The Butterfield Home and Chapel

MR. and MRS. RAYMOND BUTTERFIELD

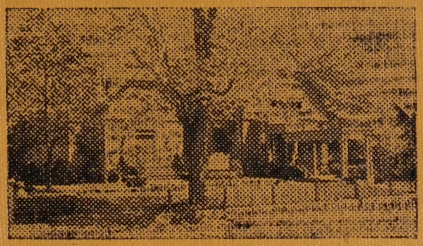

SINCE 1926

NATIONAL ASSOCIATION OF APPROVED MORTICIANS BY SELECTION

"Rhode Island's Finest Funeral Facilities"

500 PONTIAC AVE. CRANSTON, R. I. HO 1-0151

ESTABLISHED 1926

R. E. WALLACE

REAL ESTATE -- INSURANCE

CITY and COUNTRY HOMES — FARMS

COMMERCIAL and INDUSTRIAL PROPERTIES

List With Us *Buy From Us*

MULTIPLE LISTING

Tel. REgent 7-9100

2900 POST RD. WARWICK

WHEN YOU BUY OR MORTGAGE REAL ESTATE
CONSULT US FIRST ABOUT NEEDED TITLE PROTECTION!

TITLE GUARANTEE COMPANY
66 South Main Street
Next to the Court House

PROVIDENCE — Tel. DExter 1-5331

The only real security in buying property is Title Insurance

The OLD STONE BANK

INCORPORATED 1819
Member Federal Deposit Insurance Corporation

(See Page 10 Buyers' Guide)

COUNTRY SQUIRES, Inc.
REAL ESTATE
4632 POST ROAD CALL TUrner 4-5000

REAL ESTATE — INSURANCE
Mattson Realty Co.
1777 Post Road Tel. REgent 7-1700
BUILDERS — DEVELOPERS

TITLE GUARANTEE COMPANY of Rhode Island

ESTABLISHED 1902

CHARLES J. HILL
President

EDWARD L. SINGSEN
Vice-President and Counsel

FREDERICK E. SCHOENEWEISS
Vice-President

CLARENCE L. FULLER
Secretary

DANIEL J. HIGGINS
Treasurer

EARLE R. STRAIGHT
Assistant Secretary

C. WARREN BUBIER
Assistant Secretary

JOHN W. STEERE
Assistant Secretary

EUGENE H. SULLIVAN
Title Officer

C. WILLIS THOMPSON
Title Officer

DIRECTORS

CHARLES J. HILL
President, Title Guarantee Company of Rhode Island

CHARLES A. POST
President, Citizens Savings Bank

EDWARD L. SINGSEN
Vice-President and Counsel, Title Guarantee Company of Rhode Island

BAYARD EWING
Attorney-at-Law

WILLIAM H. EDWARDS
Attorney-at-Law

CARROLL HARRINGTON
Treasurer, Howard Realty Company

W. EASTON LOUTTIT, JR.
Treasurer, Louttit Laundry Co.

BANCROFT LITTLEFIELD
Attorney-at-Law

H. STANFORD McLEOD
Brown, Lisle & Marshall

FREDERICK E. SCHOENEWEISS
Vice-President, Title Guarantee Company of Rhode Island

RAYMOND H. TROTT
Chairman of Board of Directors Rhode Island Hospital Trust Co.

THOMAS F. BLACK, JR.
President, Providence Institution for Savings

DANIEL E. STODDARD
President, Peoples Savings Bank in Providence

HAYWARD T. PARSONS
Attorney-at-Law

Insurance against flaws in Real Estate Titles
66 SOUTH MAIN STREET
Providence, Rhode Island
NEXT TO COURT HOUSE

Telephone DExter 1-5331

CHARLES G. MORGAN
President and Treasurer

STANLEY HENSHAW, JR.
Vice-President and Secretary

Beach & Sweet, Inc.

GENERAL INSURANCE AGENTS

SINCE 1868

Telephone GAspee 1-9870

HOSPITAL TRUST BUILDING

PROVIDENCE 1, R. I.

SUSIE S. BUDLONG — ARTHUR E. BUDLONG — RAYMOND E. BUDLONG

Ernest H. Budlong Agency

Insurance Of All Kinds

Telephone 467-7825

2024 ELMWOOD AVE.–WARWICK, R. I.

A world of fashion for women . . . for misses . . . for juniors . . . for children and everything for the Bride and her party

Three Floors of Fabulous Fashions

Sensibly Priced

maxine

ARCTIC SQUARE, WEST WARWICK

Open Monday and Friday Evenings Until 9
Other Days To 5:30 P.M.

Telephone VAlley 1-3600

FREE PARKING IN REAR OF STORE

WARWICK PUBLIC LIBRARY
600 SANDY LANE
WARWICK, RHODE ISLAND

RECEIVED
PROVIDENCE DIST. CT.
APR

Polk's WARWICK (KENT COUNTY, R. I.) CITY DIRECTORY 1963

CONTAINS:

- Buyers' Guide and a complete classified business directory
- Alphabetical directory of business concerns and private citizens
- Complete street and avenue guide, including householders, and occupants of office buildings and other business places

PRICE $55.00

WARWICK PUBLIC LIBRARY
600 SANDY LANE
WARWICK, RHODE ISLAND

R·L·POLK & CO.
PUBLISHERS
600 WASHINGTON STREET
BOSTON 11, MASSACHUSETTS
Member Association of North American Directory Publishers
Copyright, 1963, by R. L. Polk & Co.

Excerpt from Section 104, Title 17 United States Code Annotated

WILLFUL INFRINGEMENT FOR PROFIT.—Any person who willfully and for profit shall infringe any copyright secured by this title, or who shall knowingly and willfully aid or abet such infringement, shall be deemed guilty of a misdemeanor, and upon conviction thereof shall be punished by imprisonment for not exceeding one year or by a fine of not less than $100 nor more than $1,000, or both, in the discretion of the court.

PUBLISHERS NOTE

The information in this Directory is gathered by an actual canvass and is compiled in a way to insure maximum accuracy.

The publishers cannot and do not guarantee the correctness of all information furnished them nor the complete absence of errors or omissions, hence no responsibility for same can be or is assumed.

The publishers earnestly request the bringing to their attention of any inaccuracy so that it may be corrected in the next edition of the directory.

R. L. Polk & Co.,
Publishers

*Association of North American Directory Publishers

INTRODUCTION
and GENERAL INDEX

R. L. POLK & CO., publishers of more than 1,000 city, county, state and national Directories, present to subscribers and the general public, this, the 1963 edition of the Warwick City Directory.

Confidence in the growth of Warwick's industry, population and wealth, and in the advancement of its civic and social activities, will be maintained as sections of this Directory are consulted, for the Directory is a mirror truly reflecting Warwick to the world.

The enviable position occupied by R. L. POLK & CO.'S Directories in the estimation of the public throughout the country, has been established by rendering the best in Directory service. With an unrivaled organization, and having had the courteous and hearty cooperation of the business and professional men and residents, the publishers feel that the result of their labors will meet with the approval of every user, and that the Warwick Directory will fulfill its mission as a source of authentic information pertaining to the city.

Three Major Departments

The three major departments are arranged in the following order:—

I. THE BUYERS' GUIDE constitutes the first major department of the Directory, printed on yellow paper. In the first section of this department, grouped under appropriate heading, are included the advertisements and business cards of firms and individuals desiring to make a complete presentation of their products or services. Following this is the Classified Business section, which embraces a list of the names and addresses of all business and professional concerns of the city, arranged in alphabetical order under appropriate headings—a catalog of all the activities of the city. The Buyers' Guide represents reference advertising at its best, and merits the attention of all buyers and sellers seeking sources of supply or markets for goods. In a busy and diversified community like Warwick, the necessity of having this kind of information up-to-date and always immediately available, is obvious. The Directory is the common intermediary between buyer and seller, and plays an important role in the daily activities of the commercial, industrial and professional world.

II. THE ALPHABETICAL LIST OF NAMES of residents and business and professional concerns is the second major department, printed on white paper. This is the only record in existence that aims to show the name, marital status, occupation and address of each adult resident of Warwick, and the name, official personnel, nature and address of each firm and corporation in the city.

III. THE DIRECTORY OF HOUSEHOLDERS, INCLUDING STREET AND AVENUE GUIDE is the third major department, printed on green paper. In this section the numbered streets are arranged in numerical order, followed by the named streets in alphabetical order; the numbers of the

residences and business concerns are arranged in numerical order under the name of each street, and the names of the householders and concerns are placed opposite the numbers. The names of the intersecting streets appear at their respective crossing points on each street. Special features of this section are the designation of tenant-owned homes and the listing of telephone numbers.

Community Publicity

The Directory reflects the achievements and ambitions of the city, depicting in unbiased terms what it has to offer as a place of residence, as a business location, as a manufacturing site and as an educational center. To broadcast this information the publishers have placed copies of this issue of the Directory in Directory Libraries, where they are readily available for free public reference, and serve as perpetual and reliable advertisements of Warwick. There are more than 1,000 of the Directory Libraries installed in cities and towns throughout the U. S., Canada and Puerto Rico by members of the Association of North American Directory Publishers, under whose supervision the system is operated.

The publishers appreciatively acknowledge the recognition by those progressive business and professional men who have demonstrated their confidence in the City Directory as an advertising medium, with assurance that it will bring a commensurate return.

R. L. POLK & CO.,
Publishers.

INDEX TO ADVERTISERS

PAGE NUMBERS LISTED BELOW REFER TO THE BUYERS' GUIDE

Page

Aker Ross Furniture Co.....right side lines and 29
Allen H V Agency.....right top lines and 34
Allied Finance Co..... 36
Archambault J B Stores.....right bottom lines and 30
Atlantic Coal Company.....left side lines and 20
Bailey-Shippee Funeral Home.....right side lines and 28
Bayview Cesspool Cleaners.....left bottom lines and 12
Bayview Oil Co.....right bottom lines and 20
Beach & Sweet Inc.....left side lines and B
Beacon Fuel Service Inc.....left side lines and 20
Beecroft Chevrolet Co.....left side lines and 2
Bentley Hayden M.....right top lines and 32
Bragger A E Construction Co Inc.....left side lines and 15
Brailsford Dorothy M.....right side lines and 45
Brown, Lisle & Marshall..... 11
Budlong Ernest H Agency.....bottom stencil and B
Burke-Tarr Co.....right side lines and 30
Business Secretarial Exchange Inc....left side lines and 49
Butterfield Home and Chapel The...front cover, 24 and 25
Caimano P & Co.....right side lines and 40
Campbell R J Agency.....right side lines and 45
Capwell Awning Co..... 3
Carpenter-Jenks Funeral Home.....right side lines and 28
Central Rubber Stamp Works...right bottom lines and 49
Centreville National Bank.....back cover and 4
Citizens Savings Bank.....right top lines and 5
Clarke H Thomas.....right side lines and 41
Columbus National Bank.....right side lines and 9
Coombs Moving & Storage Inc.....right side lines and 36
Country Squires' Inc.....front cover and 42
Cranston Oil Service Inc..... 20
Cronin-Topper Inc.....right bottom lines
Cunningham W H & Sons.....right side lines and 40
Dean George H Inc.....back cover and 14
Diamond National Corp..... 36
Drew Charles H.....left side lines and 21
Eastern Coal & Oil Co.....right side lines and 21
Eckroth's.....right side lines and 11
Ellis William C Funeral Home.....right top lines and 28
Emma Anthony Heating Co Inc.....right side lines and 31
Erickson M & Son Inc.....left side lines and 21
Fashion Floors Inc.....left side lines and 17
Federal Cesspool Cleaners.....right top lines and 13
Fiore Pontiac Inc.....left side lines and 2
First Federal Savings & Loan Assn of Providence
.....left top lines and 9
Fletcher Costume Co.....left side lines and 15
Forest Hills Nurseries Inc.....left side lines and 17
Fritz Otto Flowers.....right top lines and 17
Fuller Printing Service.....left side lines and 41
Gammons John A Inc.....right side lines and 34
Gamwell & Ingraham Inc.....left side lines and 46
Garden City Hardware.....left side lines and 31

Page
Godwin Company The.....right side lines and 48
Greene Norman A Agency Inc.....right top lines and 32
Greenwood Credit Union..... 16
Gross G L & H J Inc.....back cover, 33 and 42
Handy Earl R Agency The.....right bottom lines and 43
Haslam Heating Co.....right side lines and 31
Higgins Realty Co Inc.....right side lines and 46
Hill Frank R Funeral Home..... 29
Home Center The..... Z
Hoppin Adjustment Co.....right side lines and 35
Horn George J Inc.....right top lines and 18
Hurley R A.....left side lines and 46
Ideal Motors Inc.....right side lines and 2
Industrial National Bank...insert at Street Section and 6
Ise Agency Inc.....left side lines and 46
Johnson Oliver & Co Inc..... 38
Johnson Phil.....top stencil, left side lines and 39
Juhlin-Pearson Co.....front stencil and 26
Keystone Oil & Coal Co Inc.....right side lines and 21
Lans Warehouse Co.....left side lines and 36
LaSalle Oil Co Inc.....left side lines and 22
Locust Glen Greenhouse.....left side lines and 18
Lonergan D M.....left side lines and 38
Maguire Charles A & Associates.....16
Mattson Realty Co....front cover, left top lines, 14 and 43
Maxine.....right top lines and C
Maynard & Co Inc.....right top lines and 19
McCabe Francis J & Son.....left side lines and 44
McDowell, Dimond & Company..... 11
Moffett Funeral Homes Inc.....right top lines and 27
Mortgage Guarantee & Title Co.....right top lines and 47
Nardolillo Funeral Home Inc.....left side lines and 29
Narragansett Oil Company The.....back cover and 19
New England Electric Supply Co.....left side lines and 16
Norwood Motor Company.....left top lines and 3
Norwood Service Inc.....right side lines and 22
Oaklawn Nurseries.....right side lines and 37
Old Colony Co-operative Bank.....left top lines and 11
Old Stone Bank The.....front cover, left top lines and 10
Outlet Company The..... Z
Pawtuxet Paint & Hardware Co.....right side lines and 31
Pawtuxet Valley Oil Co.....right side lines and 37
Peltier J B & Sons Inc.....right side lines and 41
Pennsylvania Petroleum Products Co..... 37
Peoples Savings Bank.....right top lines
Petroleum Heat & Power Co of Rhode Island
.....right top lines and 22
Pippin Orchard Dairy Inc.....left side lines and 16
Potter Gale Inc.....right side lines and 18
Prentiss William B Inc.....left side lines and 35
Providence Gas Company..back cover, left side lines and 30
Providence Wall Paper House Inc....right side lines and 49
R I Sand & Gravel Co Inc
.....back cover, right side lines and 15
Real Estate Title Insurance Co.....left side lines and 47
Rhode Island Hospital Trust Company
.....left top lines and 7
Riker J W.....right side lines and 47
Roger Williams Savings & Loan Association
.....backbone and 8
Shailer R C & Associates
front and back lip margins, right top lines, 33 and 44

Page
Slocum Agency Inc The.....right bottom lines and 35
Starkweather & Shepley Inc....right bottom lines and Y
Swan Point Cemetery..... 12
Swimming Pools Inc.....left side lines and 49
Thornton George R Insurance Agency
.....left side lines and 35
Title Guarantee Company of Rhode Island
.....front cover and A
Wallace R E.....front cover and 45
Warburton William R Agency The...right top lines and 47
Warwick Cesspool Company Inc.....left top lines and 13
Warwick Federal Savings and Loan Association
.....right side lines and 10
Warwick Oil Co.....left side lines and 22
Westcott, Slade & Balcom Co....right bottom lines and 38
Wheelock Insurance Agency Inc.....back cover and 34
Whitcher and Pearson Fuel Co.....right side lines and 23
White A A Co Inc.....left top lines and 48

CASHIERS! TELLERS! CLERKS!

Do your employers furnish you with the latest edition of the City Directory?

You need it at your elbow at all times, to protect your company from forgers and bad-check artists. A few questions, checked against City Directory information, will trip them at once. Intelligent use of the City Directory for this purpose has saved thousands of dollars and helped make some cities "too sharp" for bad-check "operators."

CLASSIFIED BUYERS' GUIDE OF THE CITY OF WARWICK RHODE ISLAND

1963

THE BUYERS' GUIDE CONTAINS THE ADVERTISEMENTS OF THE MORE PROGRESSIVE BUSINESS MEN AND FIRMS.

ALSO A COMPLETE CLASSIFIED BUSINESS DIRECTORY BEGINNING ON PAGE 51

R·L·POLK & CO.
PUBLISHERS
600 WASHINGTON STREET
BOSTON 11, MASS.
Copyright, 1963, by R. L. Polk & Co.

FIORE PONTIAC, Inc.

SALES
and
SERVICE

NEW and USED CARS

"Complete Auto Body Service"

RHODE ISLAND'S LARGEST PONTIAC DEALER

Telephone REgent 9-2100

399 Baldhill Road Warwick

BEECROFT CHEVROLET COMPANY

H. L. BEECROFT, Pres.

NEW and USED
PASSENGER CARS and TRUCKS

Rhode Island's Largest Chevrolet Dealer

Telephone DExter 1-6600

206 ELMWOOD AVE. PROVIDENCE, R. I.

IDEAL MOTORS, Inc.

For a Deal that Appeals, See Ideal

Located at 1370 Greenwich Avenue, Warwick, R. I.

Ask For Carmine Montella or Joe Badessa

HIGHEST TRADES IN TOWN

Tel. 737-9700

AUTOMOBILES

Norwood Motor Company

CHEVROLET

Auto Body Work

1338 Post Road, Warwick

Chevrolet - Renault

Sales and Service

Tel. STuart 1-4300

OK USED CARS

AWNINGS

CAPWELL AWNING CO.

AWNINGS

Canvas - Plastic - Aluminum

FLAGS — CANVAS PRODUCTS

526 Power Road PAwtucket 2-3386 Pawtucket, R. I.

NEED A

PAINTER

PLUMBER

ROOFER

CONTRACTOR

FLOORMAN

?

CONSULT the YELLOW PAGES in THIS DIRECTORY

CENTREVILLE NATIONAL BANK

Established 1828

1218 Main Street — **West Warwick, R. I.**

BRANCH

777 Tiogue Rd. — **Coventry, R. I.**

Our Attitude Toward You . . .

will be the same as that of any other progressive business striving to please its customers.

When you come here you will receive courteous attention . . . an earnest desire on our part to help you transact your banking business pleasantly and satisfactorily.

J. ROBERT ABRAMSON_____Chairman of Board and Vice President
LEONARD F. HENNESSEY_____President
ELLIOTT J. HEALEY_____Vice President & Cashier
MAURICE E. TALBOT_____Asst. Vice President
ARTHUR L. THIBEAULT_____Asst. Cashier

Member—Federal Deposit Insurance Corporation

Telephone VAlley 1-9100

Put your money in a Mutual Savings Bank

CENTREVILLE SAVINGS BANK

1218 Main Street — **West Warwick, R. I.**

"Geographical Center of Rhode Island"

J. ROBERT ABRAMSON_____President
LEONARD F. HENNESSEY_____Vice-President and Treasurer
ELLIOTT J. HEALEY_____Secretary and Assistant Treasurer
MAURICE E. TALBOT_____Assistant Treasurer and Assistant Secretary

4% Dividends — June and December

Interest Compounded Semi-Annually

There are no Stockholders. — **Earnings paid to Depositors**

Telephone VAlley 1-9100

Member—Federal Deposit Insurance Corporation

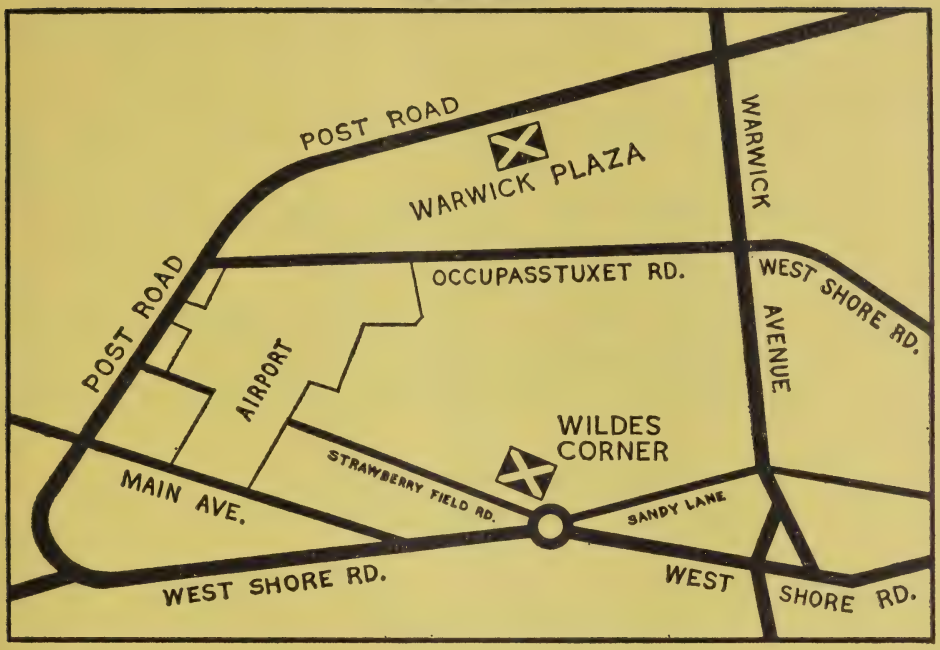

Welcome to Citizens . . .

WARWICK BANKING OFFICES

WARWICK PLAZA
800 POST ROAD
ST 1-1200

WILDES CORNER
27 STRAWBERRY FIELD ROAD
RE 7-4700

Like Friendly Neighbors, Citizens nearby Warwick banking offices welcome every opportunity to serve you.

Combining all the advantages of a mutual savings bank and a commercial bank, Citizens offers complete banking services to individuals and businesses.

Citizens Complete Banking Service

CITIZENS SAVINGS BANK
CITIZENS TRUST COMPANY

CITIZENS ONE-STOP BANKING SERVICE

Savings Accounts • Checking Accounts • Safe Deposit Boxes • Auto Loans • All-Purpose Club • Christmas Club
Mortgage Loans • Personal Loans • Insurance Loans • Business Loans • Estate Planning • Corporate Fiduciary
Trusts • Guardianships • Personal Money Orders • Travelers Checks • Foreign Drafts • Letters of Credit

BANKING HOURS — Monday-Friday 9 a.m.–2:30 p.m. Friday Evenings 5–8

Members Federal Deposit Insurance Corporation

"Everybody's Bank"

for every banking need

SAVINGS ACCOUNTS
CHECKING ACCOUNTS
HANDICHECK ACCOUNTS
INDUSTRIAL'S MONEY ORDERS
INSTALLMENT LOANS
TIME CREDIT FINANCING

3 convenient offices

serving the Warwick area

APPONAUG
3033 POST ROAD

HOXSIE
40 OCCUPASSTUXET ROAD

LAKEWOOD
777 WARWICK AVENUE

BUSINESS LOANS
HOME MORTGAGES
AGRICULTURAL LOANS
SAFE DEPOSIT
INTERNATIONAL BANKING
TRUST SERVICE

INDUSTRIAL NATIONAL BANK OF RHODE ISLAND

Member Federal Reserve System • Member Federal Deposit Insurance Corporation

The Bank for all your Banking!

CHECKING ACCOUNTS • SAVINGS ACCOUNTS • PERSONAL LOANS
MORTGAGES • BUSINESS LOANS • SAFE DEPOSIT BOXES
TRUST SERVICES • INTERNATIONAL BANKING

RHODE ISLAND
HOSPITAL TRUST COMPANY
Member F.D.I.C.

WARWICK OFFICE
1927 Post Road

ROGER WILLIAMS
Savings
and Loan Association
270 WESTMINSTER STREET - PROVIDENCE, R. I.

Warwick Branch
1670 WARWICK AVENUE

Telephone REgent 9-1600

"A Mutual Association for the Thrifty"

HOME FINANCING SPECIALISTS

Mortgages Carefully Fitted To Your Needs

Insured Savings **Liberal Dividends**

Main Office
270 WESTMINSTER ST. — PROVIDENCE

MEMBER
FEDERAL HOME LOAN BANK
FEDERAL SAVINGS and LOAN INSURANCE CORPORATION

"Every Banking Service"

The COLUMBUS NATIONAL BANK

OF PROVIDENCE

MAIN OFFICE
33 WEYBOSSET STREET

BRANCHES

280 ATWELLS AVENUE
EAST PROVIDENCE
Taunton and Pawtucket Aves.
(Shopperstown, Jct. Rts. 44 and 114)

591 CHARLES STREET
CRANSTON
1255 Reservoir Avenue

MEMBER FEDERAL DEPOSIT INSURANCE CORPORATION
MEMBER FEDERAL RESERVE SYSTEM

CONVENIENT PARKING FACILITIES

First Federal Savings
and Loan Association of Providence

INSURED SAVINGS
HOME MORTGAGES

Chartered and Supervised by the United States Government

Phone UNion 1-5400

Providence East Providence

THE

PROVIDENCE INSTITUTION FOR SAVINGS

OLD STONE BANK

Incorporated 1819

MEMBER: FEDERAL DEPOSIT INSURANCE CORP.

Gateway-Warwick Office — 1637 Warwick Ave.
REgent 9-2620

Open Daily 9:00 A.M. to 3 P.M. — Fri. Eve. 5 P.M. to 8 P.M.

MONEY DEPOSITED TODAY EARNS INTEREST FROM TODAY

COMPLETE MUTUAL SAVINGS BANK SERVICES

SAVE BY MAIL — POSTAGE PAID BOTH WAYS

Money Orders Only 10 Cents Each With Free Mailing Envelopes
Prompt Low-Cost Mortgage Loans
Christmas Club and Special Purpose Club Savings Plans
Traveler's Checks and Foreign Drafts

WARWICK FEDERAL SAVINGS
AND LOAN ASSOCIATION

INSURED SAVINGS
HOME MORTGAGES

Chartered and Supervised by the
United States Government

Phone STuart 1-7077

1050 Warwick Av. Warwick, R. I.

OLD COLONY
CO-OPERATIVE BANK
1220 MAIN STREET, WEST WARWICK
PROVIDENCE — PAWTUCKET — WOONSOCKET
NORTH PROVIDENCE — EAST GREENWICH

MEMBER FEDERAL HOME LOAN BANK SYSTEM
MEMBER, U. S. SAVINGS & LOAN LEAGUE

Your Savings Insured up to $10,000

INSURED SAVINGS
Liberal Dividends
•
LOW-COST HOME LOANS
To Buy or Build

BROKERS—INVESTMENTS

Brown, Lisle & Marshall
INVESTMENT SECURITIES
Since 1912

Telephone GAspee 1-8900
201 Turks Head Building — Providence, R. I.

McDOWELL, DIMOND & COMPANY
INVESTMENT BANKERS

TEmple 1-7150
923 Hospital Trust Bldg. — Providence, R. I.

CATERERS

EKROTH'S *Your Swedish Caterer*
Catering for
- CHURCH and SOCIAL FUNCTIONS
- WEDDING RECEPTIONS
- BRIDAL SHOWERS
- CLUB OR BUSINESS LUNCHEONS
- SALES MEETINGS
- FRATERNAL OR SPORTS BANQUETS
- PARTIES FOR ALL OCCASIONS

Plan to Hold Your Function at EKROTH'S BANQUET HALL . . .
FACILITIES FOR UP TO 175 PERSONS
Never a Charge For Use of the Hall — Menus Furnished on Request
For Full Information Call STuart 1-9673
2102 ELMWOOD AV. — WARWICK, R. I.

SWAN POINT CEMETERY

Cemetery Office, 585 Blackstone Blvd.
City Office, 535 Hospital Trust Bldg., Providence, R. I.

Burial Lots, sold with the provision for care of grass, may be selected at the Cemetery where persons are in constant attendance to wait upon visitors.

Modern Cremation and Columbarium facilities are available.

BUSSES RUN DIRECT TO THE CEMETERY

For further information apply to Francis H. Hamilton, Superintendent at the Cemetery, GAspee 1-1160, or to the undersigned, GAspee 1-9541.

MARTIN E. DUGAN, JR., Treasurer

NOW EARN
3 3/4%
INTEREST

CESSPOOL CLEANERS

BAYVIEW CESSPOOL CLEANERS

Established 1920 by Present Owners

CHARLES H. GREAVES & SON, Proprietors

SANITARY EXPERTS

24 HOUR SERVICE

Cesspools — Septic Tanks — Catch Basins — Flooded Cellars — Toilets
GAS STATION REFUSE PUMPED OUT

SPECIALLY EQUIPPED TRUCKS WITH 2000 GALLON CAPACITY

ACID TREATMENTS WHEN NECESSARY

Telephone REgent 7-2522

454 OAKLAND BEACH AVE. WARWICK, R. I.

Serving Warwick and Cranston

Federal Cesspool Cleaners

"CALL ROCKY"

CESSPOOL CLEANING

RESIDENTIAL — INDUSTRIAL

Acid Treatment — Insurance Coverage

CESSPOOLS BUILT and REPAIRED

Telephone REgent 7-0600

15 Everglade Ave. (App.) **Warwick, R. I.**
Off Strawberry Field Road

24 HOURS SERVICE

Free Estimates

Warwick Cesspool Company, Inc.

(Vendresca Bros.)

CLEANERS and BUILDERS

42 CHERRY STREET **WARWICK, R. I.**

Pumping of All Kinds

Dry Wells Built

Septic Tanks Installed

Excavating

ACID TREATMENT

HOpkins 1-4820

GEORGE H. DEAN, Inc.

MANUFACTURERS OF

DEAN

CONCRETE FILLED STEEL COLUMNS

DEAN JACK COLUMNS and STEEL CLOTHES POST

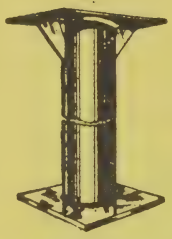

HEAVY WEIGHT

JACK COLUMN

Telephone HOpkins 1-3780

2109 Elmwood Ave. Warwick, R. I.

CONTRACTORS

Mattson Builders

Inc.

BUILDERS

DEVELOPERS

INSURANCE

REAL ESTATE

Telephone REgent 7-1700

1777 Post Rd. Hillsgrove, R. I.

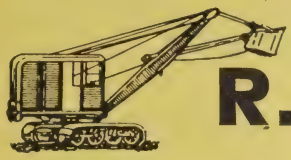

R. I. SAND & GRAVEL CO., Inc.

CONTRACTORS

Sand and Gravel — Excavating
Equipment Rental

PIT and OFFICE
KILVERT ST., WARWICK, R. I.
Telephone REgent 7-8400

WILLIAM E. BRAGGER, Pres. ALBERT E. BRAGGER, JR., Treas.

A. E. Bragger Construction Co., Inc.

GENERAL CONTRACTORS
Telephones REgent 7-7721 — REgent 7-2999

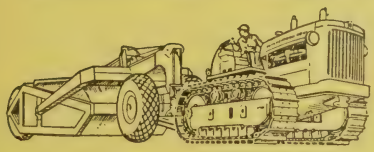

ROAD and MARINE CONSTRUCTION
WATER and SEWER MAIN
INSTALLATION
WARWICK, RHODE ISLAND

COSTUMES

Fletcher Costume Co.

RENTAL

WIGS — BEARDS — MASKS
STEINS MAKE-UP

THEATRICAL — MASQUERADE COSTUMES

520 Westminster Providence Tel. GAspee 1-4685

Greenwood Credit Union

SERVICES AVAILABLE

Share Accounts
Christmas Clubs
Personal and
Automobile Loans

Real Estate Loans
Money Orders
Loan Protection and
Free Life Savings Insurance

2669 Post Road Telephone REgent 7-8959 Greenwood, R. I.

DAIRIES

Pippin Orchard Dairy, Inc.

GRADE A
PASTEURIZED and HOMOGENIZED
MILK and CREAM

1458 OAKLAWN AVE.
CRANSTON, R. I.

REgent 7-3132 — 3133
South County Customers
ENterprise 2717

ELECTRIC SUPPLIES—WHOLESALE

NEW ENGLAND ELECTRIC SUPPLY CO.

WHOLESALE DISTRIBUTORS

• CYCLOMONITORS • AGASTATS • STRUTHES DUNN RELAYS
• GENERAL CONTROLS • DECCO SOLENOIDS • ACRO SWITCHES
• MARATHON TERMINAL BLOCKS • CHROMALOX HEATING
• ONAN GENERATORS

Distributor GENERAL ELECTRIC

265 Pine St. Pawtucket, R. I.

TEL. PAwtucket 5-7400

ENGINEERS

CHARLES A. MAGUIRE & ASSOCIATES

ENGINEERS

Telephone GAspee 1-2051

TURKS HEAD BLDG. PROVIDENCE, R. I.

Fashion Floors, Inc.

Floor Tile **Wall Tile**

Tel. STuart 1-7300

46 Reservoir Ave. Cranston, R. I.

FLORISTS

OTTO FRITZ - FLOWERS

Warwick's Original Telegraph Florist

Est. 1928

Servicing Warwick

PROVIDENCE - CRANSTON
WEST WARWICK
EAST GREENWICH

Phone REgent 7-9033

2267 Post Road Warwick, R. I.

ESTABLISH AN ACCOUNT FOR FUTURE USE

LANDSCAPE • DESIGNING • CONSTRUCTION • PLANTING

If It's Outside Work, We Will Do It

Forest Hills Nurseries

Everything for
ESTATE, GARDEN and LAWN

1073 RESERVOIR AVENUE CRANSTON 10, R. I.

Branch Office: 90 HIGHLAND AVENUE, SEEKONK, MASS.
Nurseries: HOpkins 1-9380
Seekonk Branch Office: EDison 6-8855

LOCUST GLEN GREENHOUSE

FOREST G. MOWRY, Prop.

Flowers for All Occasions

239 WILBUR AV.

CRANSTON R. I.

GALE POTTER, Inc.

Fine Flowers

Telephone STuart 1-0680

901 Warwick Av. Warwick, R. I.

FUEL OIL

GEORGE J. HORN, Inc.

GULF SOLAR HEAT heating oil

FUEL OIL

WEATHERALL OIL BURNERS

COMPLETE HEATING SERVICE

Telephone HOpkins 1-1725

238 Warwick Ave. Cranston 5, R. I.

MAYNARD & CO., Inc.

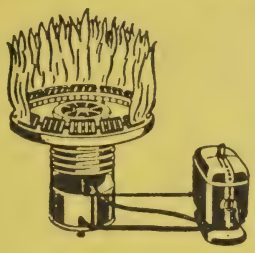

DISTRIBUTOR

TIMKEN

Silent Automatic

OIL HEATING

25% FUEL SAVING GUARANTEED

COMPLETE HEATING SERVICE

- Steam
- Air Conditioning
- Hot Water
- Boilers
- Hot Air
- Water Heaters

GULF SOLAR HEAT heating oil

Tel. GAspee 1-4991

105 CORLISS STREET PROVIDENCE, R. I.

THE NARRAGANSETT OIL COMPANY

COMPLETE 24 HOUR FUEL OIL and BURNER SERVICE

Telephone REgent 7-7600

25 Lauderdale Blvd. Warwick, R. I.

ATLANTIC COAL COMPANY

COAL — COKE — OIL

OIL BURNERS — OIL BURNING BOILERS
AIR CONDITIONING UNITS

Telephone ELmhurst 1-7000

17 Pilsudski Providence 9, R. I.

BAYVIEW OIL CO.

HEATING EQUIPMENT
WINKLER
AIR CONDITIONING

FLOOR FURNACES
FORCED WARM AIR HEATING
COMPLETE HEATING and BURNER SERVICE

Telephone 737-6565

18 Warwick Neck Avenue Warwick

Beacon Fuel Service, Inc.

CLEVELAND
Toridheet
AUTOMATIC HEATING

FUEL OIL

BURNER SALES and SERVICE

HY-TEST
303
DEHYDRATED FUEL OIL

Telephone HOpkins 7-9800

597 WARWICK AVE. WARWICK, R. I.

Cranston Oil Service, Inc.

RANGE and FUEL OILS

All Types of Heating Systems Installed and Serviced
Air Conditioning For Cooling and Heating

24-HOUR SERVICE

Nights and Holidays Phone WI 2-8600

Office 1196 Cranston St., Cranston, R. I. Tel. WI 2-8600

THE IRON FIREMAN

CHARLES H. DREW

WHOLESALE DISTRIBUTORS

Telephone

WIlliams 2-5470

31 CALDER STREET CRANSTON, R. I.

EASTERN COAL & OIL CO.

COAL -- FUEL OIL -- COKE

WINKLER OIL BURNERS

Telephone STuart 1-2500

Yard: 470 Allen's Ave. Providence, R. I.

M. ERICKSON & SON, Inc.

COMPLETE HEATING INSTALLATION

• FUEL OILS • OIL BURNERS

Sales and Service

24 HOUR SERVICE

Telephones REgent 7-4900 — 4901

887 GREENWICH AVENUE WARWICK, R. I.

KEYSTONE OIL & COAL COMPANY

Complete Heating

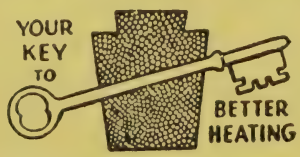

Air Conditioning

A Famous Name in Quality Fuels Since 1906

20 Bath Street Telephones DExter 1-0230, 1-4940

LA SALLE OIL COMPANY

- Fuel Oil
- Burner Service
- Heating Installations
- Air Conditioning

640 Broadway Providence, R. I.

Tel. UNion 1-4667

Phone STuart 1-4445 Phone HOpkins 3-9263

NORWOOD SERVICE, Inc.

FUEL OILS

Air Conditioners — Heating Equipment

Burner Sales and Service

1265 POST ROAD WARWICK, R. I.

Petroleum Heat & Power Company

OF RHODE ISLAND

FUEL OILS
OIL BURNERS

Certified Service
For All Makes
of Oil Burners

DOMESTIC and INDUSTRIAL

Tel. WIlliams 1-0050

375 ALLENS AVE. PROVIDENCE

WARWICK OIL COMPANY

FUEL OIL

Telephone REgent 7-2611

ELECTRIC APPLIANCES
BURNER SALES and SERVICE

772 WEST SHORE ROAD WARWICK, R. I.

WHITCHER & PEARSON FUEL CO.

SUNOCO

Round the Clock Service

FUEL OIL and BURNER
SALES and SERVICE

Telephone HOpkins 7-6464

794 WARWICK AV. WARWICK, R. I.

CITY DIRECTORY ADVERTISING IS *National* ADVERTISING

★ Each edition of your City Directory is widely distributed to free-reference City Directory Libraries located at the Chambers of Commerce of hundreds of other cities

Therefore your ad in the City Directory is seen by buyers from coast-to-coast

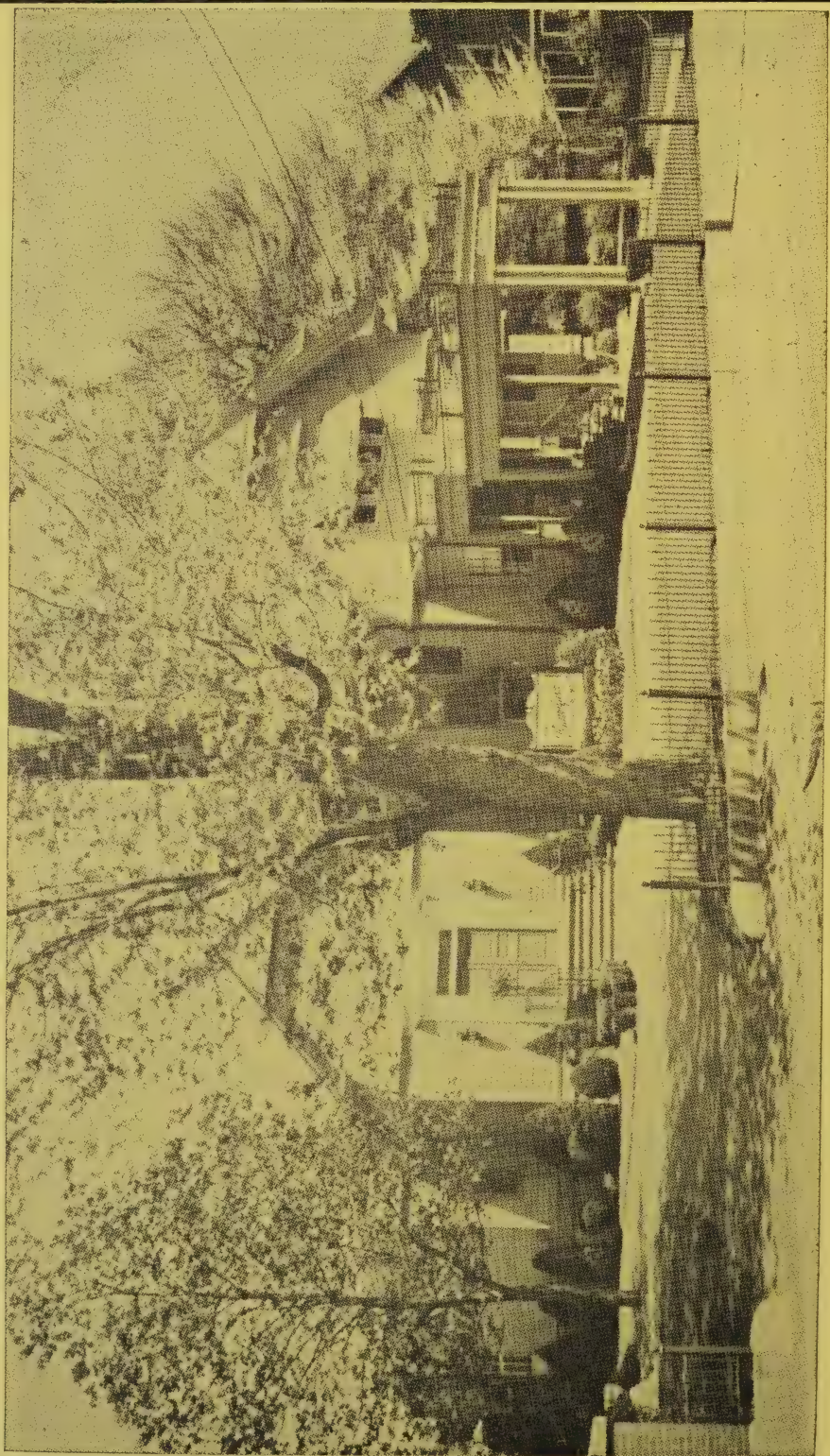

The Butterfield Home and Chapel

SINCE 1926

"Cranston's Finest"

MR. and MRS. RAYMOND BUTTERFIELD

NORWELL F. THERIEN, *Associate*

HOpkins 1-0151

500 PONTIAC AVE.

EDEN PARK

Honored by Selection BY OUR COLLEAGUES

The National Association of Approved Morticians has elected us to membership "...for outstanding ability to serve the community."

This honor comes to us exclusively in this community, from a nationwide group of our colleagues.

We deeply appreciate the selection, and shall try to continue to deserve it.

NATIONAL ASSOCIATION OF APPROVED MORTICIANS

BY SELECTION

Juhlin Pearson co.

funeral directors

Since 1899

A. RAYMOND PEARSON, Director

A Professional Service
That Assures Peace of Mind

OUR OWN PRIVATE PARKING FACILITIES

754-756 BROAD ST.

Office Telephone HOpkins 1-1213

Moffett Funeral Homes, Inc.

•

AMBULANCE SERVICE
OXYGEN EQUIPPED

•

TELEPHONES

REgent 7-1738

REgent 7-0414

REgent 9-1188

857 WEST SHORE RD.
CONIMICUT, R. I.

94 BEACH AV.
CONIMICUT, R. I.

William C. Ellis Funeral Home

Telephone REgent 7-0696

2364 Post Rd. Greenwood, R. I.

Bailey-Shippee Funeral Home

Established 1910

FUNERAL DIRECTORS

Telephone ELmhurst 1-1149
417 Plainfield Street
Providence

NI 7-3381
Danielson Pike
North Scituate, R. I.

CARPENTER-JENKS Funeral Home

Telephone GAspee 1-4500

131 Elmwood Avenue Providence, R. I.

Frank R. Hill Funeral Home

GEORGE C. CRANSTON, Director

Telephone TUrner 4-9222

267 Main Street East Greenwich, R. I.

NARDOLILLO FUNERAL HOME, Inc.

Serving Cranston and Vicinity for Over ½ Century

COMPLETE AIR CONDITIONING

The most modern Funeral Home in Cranston with one of the largest parking areas in New England

1278 Park Ave. Cranston, R. I. Tel. WI 2-6760

305 POCASSET AVE., PROVIDENCE, R. I.

FURNITURE

ROSS AKER FURNITURE

WE GIVE S&H GREEN STAMPS

"Southern New England's Finest Furniture Store"

WE GIVE S&H GREEN STAMPS

CONVENIENT TERMS
DELIGHTFULLY AIR CONDITIONED

Open Daily 9 to 9 — Saturdays 9 to 6

Telephone TUrner 4-4321

461 Main Street East Greenwich, R. I.

J. B. Archambault Stores

HOME LOVERS PARADISE

All Types of Furniture and Appliances

Tel. VAlley 1-9600

143 WASHINGTON ST. W. WARWICK

Burke-Tarr Co.

COMPLETE HOME FURNISHINGS

Quality Furniture Since 1887

Open Evenings Until 9 Telephone HOpkins 3-8400

1441 WARWICK AVENUE WARWICK, R. I.

GAS

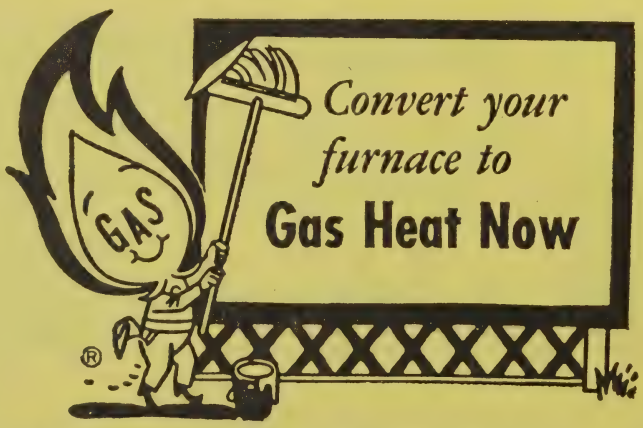

CLEANER • MORE DEPENDABLE • SAFE

and it Costs Less, Too!

Providence Gas Company

100 Weybosset Street Call TEmple 1-8800

GARDEN CITY HARDWARE

Incorporated

41 Hillside Road
Garden City, Cranston 10, R. I.
Tels. WI lliams 2-0311 — 2-0250

Distributors of Bay State and Dutch Boy Paints

PAWTUXET PAINT & HARDWARE CO.

PAINT — HARDWARE

MARINE SUPPLIES — HOUSEWARES

2190 Broad St. Cranston, R. I.

Tel. HOpkins 1-8140

HEATING

ANTHONY EMMA HEATING CO., Inc.

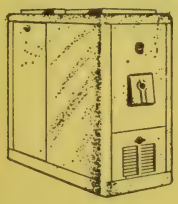

Plumbing and Heating
Sales — Gas and Oil Burners — Service
Air Conditioning

Telephone WI lliams 2-8510
68-72 Gansett Av. Cranston, R. I.

HASLAM HEATING CO.

COMPLETE RESIDENTIAL and INDUSTRIAL
HEATING and PIPING SYSTEMS
FUEL OIL BURNER SALES and SERVICE
OIL and GAS FIRED BOILER INSTALLATIONS
Telephone WI lliams 1-7770

797 Eddy Street Providence, R. I.

Hayden M. Bentley

Personal Insurance Service

Telephone 737-5999

108 W. Shore Rd. Warwick, R. I.

Norman A. Greene Agency

Inc.

COMPLETE
INSURANCE
SERVICE

Tel. REgent 9-2355

GATEWAY SHOPPING CENTER
1645 WARWICK AVE.
WARWICK, R. I.

GROSS INSURANCE, INC.

Complete Insurance Service

Tel. GAspee 1-6010

170 WESTMINSTER ST. PROVIDENCE

R. C. SHAILER & ASSOCIATES

R. C. Shailer — Arthur F. O'Connor

INSURANCE

MAJOR MEDICAL — LIFE — ACCIDENT and HEALTH

AUTOMOBILE — POLIO

YACHTS — OUTBOARDS

BONDS

HOMEOWNERS — THEFT — WORKMEN'S COMPENSATION

Telephone REgent 7-3500

24-HOUR SERVICE

1591 WARWICK AVE. "Hoxsie Homestead"

"Let Those Who Serve You Best Serve You Most"

WHEELOCK INSURANCE AGENCY, Inc.

HOWARD F. WHEELOCK

DEPENDABLE INSURANCE

AUTO — FIRE
CASUALTY — BONDS

Tel. REgent 7-0300

3293 Post Road — Apponaug, R. I.

Home Address: 405 Hill St., W. Warwick — Tel. VAlley 1-8325

WARREN L. SALTER — J. WILLIAM CORR, JR.

THE H. V. ALLEN AGENCY

Insurance -- Bonds

Established 1912

East Greenwich, R. I. — Telephone TUrner 4-5300

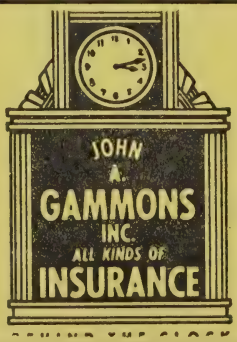

JOHN A. GAMMONS, Inc.

INSURANCE OF ALL KINDS

Fidelity and Surety Bonds

"Dorrance at the Mall"

Phone GAspee 1-5330

187 Westminster St.
Providence, R. I.

RICHARD B. HOPPIN

Insurance of All Kinds

Room 225 Gateway Building
1645 Warwick Av. Warwick, R. I.
Tel. REgent 9-1500

WILLIAM B. PRENTISS, Inc.

Insurance of All Kinds

170 WESTMINSTER
606 UNION
TRUST BUILDING

Tel.
DExter 1-3410

The Slocum Agency

INSURANCE FOR EVERY NEED
and SERVICE — YES INDEED

2665 West Shore Rd.
Warwick, R. I.

Telephone
REgent 7-3647

GEORGE R. THORNTON INSURANCE AGENCY

GENERAL INSURANCE

23 Warwick Neck Ave. Tel. REgent 9-2811

LOANS

AFC

ALLIED FINANCE CO.

2665 West Shore Rd. — Wildes Corners — Warwick, R. I.

LOANS — $25 to $300 — up to $1500 and over

Loans on your own signature - Loans to Women - 1 Trip Service - Phone then come in
Consolidate all your bills with a second mortgage loan - 24 months to pay
Plenty of parking space

"Allied Special"
Phone Anytime
REgent 7-2825
WI lliams 1-7765

REgent 9-0900
Edmund T. Sarno, Mgr.

9:00 to 5:30 Daily
9:00 to 8:00 Fri.
9:00 to 12:00 Sat.

LUMBER

D N

A Complete Line of Lumber and Building Materials

for

Industry — Contractors — Home Owners

Known for QUALITY and SERVICE

Diamond National

3356 Post Road REgent 7-0400 Warwick, R. I.

MOVERS

Lans Warehouse Company

OF WAYLAND SQUARE

YOUR BEST MOVE

LOCAL and INTERSTATE
MODERN STORAGE
PACKING and CRATING

Our 58th Year of Complete Moving Service

17 Seekonk UNion 1-1110 Providence

MOVING AND STORAGE

COOMBS MOVING & STORAGE, Inc.

Worldwide Moving — Storage • Local Moving — Storage — Record Storage Vault — Pallet Storage — Fireproof Personalized Service—Reasonable Rates

1050 Toll Gate Rd., Warwick, R. I. Dial VAlley 1-0550—Res. STuart 1-9141

OAKLAWN NURSERIES

• GENERAL LANDSCAPING
• GRADING • POOLS
• STONE WALLS

Specializing in

JAPANESE GARDENS

Tels. REgent 9-2111 — REgent 7-2749
469 Centerville Rd. Warwick, R. I.

OIL AND OIL BURNERS

PAWTUXET VALLEY OIL CO.

FUEL OILS

"Dependable Heating Service"

Telephone 821-8000

11 CURSON WEST WARWICK

PENNSYLVANIA PETROLEUM PRODUCTS COMPANY

FUEL OILS

OIL BURNER SALES and SERVICE
GASOLINE DISTRIBUTORS

Telephone ST 1-7400

434 ALLENS AVENUE PROVIDENCE 5, R. I.

Don't Use an Old Directory!

One Address taken from an old Directory may send you miles out of the way and waste a whole day's time. You take pride in keeping a fresh stock of merchandise on your shelves—

Why not avail yourself of fresh information for your daily use?

WESTCOTT, SLADE & BALCOM CO.

PAINT -- SHELLAC -- PUTTY

PURE LEADS — LINSEED OIL — TURPENTINE
BRUSHES — CHEMICALS — GLASS — GLUES

SPECIALTIES

SHELLAC — PUTTY — TOWAKON — BOAT PAINTS
ROOF PAINTS
Distributors for Benjamin Moore & Co. Paints

CAMERAS -- PHOTO SUPPLIES

95-99 Empire Street Providence 3, R. I.

Tel. GAspee 1-7256

OFFICE and WAREHOUSE — 38 BATH ST.

PAINTS

OJACO

PAINT DEALERS IN WARWICK

Salk's Warwick Dept. Store
799 West Shore Rd. (Conimicut)
REgent 7-8700

Salk's Department Store
2524 West Shore Rd. (Warwick)
REgent 9-1027

OLIVER JOHNSON & CO., Inc.

169 Richmond St. PROVIDENCE GAspee 1-6242

D. M. LONERGAN

PAINTS
VENETIAN BLINDS

WALL PAPER
WINDOW SHADES

1629 WARWICK AVE.
HOXSIE FOUR CORNERS

WARWICK, R. I.
TEL. REgent 7-2575

Phil Johnson Plumbing & Heating

Kitchen and Bathroom Remodeling

TELEPHONES

REgent 7-6172 and JAckson 1-2131

OFFICE

1323 Greenwich Ave. Warwick, R. I.

WARWICK and VICINITY

DEPENDABLE SERVICE SINCE 1934

REgent 7-8220

RESIDENTIAL — INDUSTRIAL

Plumbing – Heating Contractors

RETAIL PLUMBING and HEATING SUPPLIES

ALTERATIONS — REPAIRS — REMODELING

AUTOMATIC GAS HEATING UNITS

Conversions — Sales — Installations

Budget Terms — Up to 36 Months to Pay

NATIONAL ASSOCIATION OF PLUMBING-HEATING-COOLING CONTRACTORS
We SELL INSTALL SERVICE GUARANTEE
MEMBER

P. CAIMANO & CO.

MEMBER OF MASTER PLUMBERS ASSOCIATION

3192 POST RD., WARWICK

W. H. Cunningham & Sons

• PLUMBING

• HEATING

Tel. STuart 1-7174

1171 Post Rd. Warwick, R. I.

PLUMBERS

Complete Remodeling of Bathrooms and Kitchens
Air Conditioning

PRINTERS

ST 1-8560 HO 1-6516

Fuller's Printing Service

Developers of "TWIN-COLOR"

Dress up your Advertising, and Sales Promotion
Material with 2-Colors at a Slight Additional Cost

1627 Elmwood Avenue (Cranston-Warwick Line) Cranston, R. I.

REAL ESTATE

H. THOMAS Clarke REAL ESTATE

BUY WITH CONFIDENCE

Sales
Building
Insurance

APPRAISALS • MORTGAGE FINANCING

"Don't Buy in the Dark, Call Clarke"

Courteous Service to All Our Clients

143 Liverpool St. — Warwick, R. I.
RE 7-1105 — RE 7-1115

COUNTRY SQUIRES

INCORPORATED

REAL ESTATE

INSURANCE

Telephone TUrner 4-5000

4632 Post Rd. East Greenwich, R. I.

SALES — LEASES — APPRAISALS
AUCTIONS — MANAGEMENT — MORTGAGES

75 YEARS
IN BUSINESS

170 WESTMINSTER ST., PROVIDENCE, R. I.
GAspee 1-6010

JAMES J. WARBURTON
ASSOCIATE

WARWICK BRANCH OFFICE
1383 Warwick Avenue Warwick, R. I.
HO 3-8300

BRISTOL BRANCH OFFICE
420 Hope St., Bristol CLifford 3-6039

CHARLES NEWMAN

THE
EARL R. HANDY
AGENCY

• REAL ESTATE
• INSURANCE

Telephone VAlley 1-3073
AT PHENIX SQUARE W. WARWICK, R. I.

MATTSON REALTY CO.

REAL ESTATE
INSURANCE

BUILDERS -- DEVELOPERS

Telephone REgent 7-1700
1777 Post Rd. — Hillsgrove, R. I.
1582 Hartford Ave. — Tel. UNion 1-1994
JOHNSTON, R. I.

Established 1917

FRANCIS J. McCABE & SON

REALTORS

SALES -- APPRAISALS
MANAGEMENT -- INSURANCE

Telephone REgent 7-5400

3220 Post Road — Opposite Post Office

Warwick, R. I.

R. C. SHAILER & ASSOCIATES

REgent 7-3500

R. C. SHAILER ARTHUR F. O'CONNOR

REALTORS

Governor Francis Farms - - Gaspee Plateau
Hoxsie - - Greenwood - - Edgewood - - Eden Park

RENTALS — PROPERTY MANAGEMENT

Warwick's Progressive
Real Estate Headquarters

at

"Hoxsie Homestead" **1591 Warwick Ave.**

"THE TIMES SQUARE OF WARWICK"

24 Hour Service

R. E. WALLACE

Established 1926

Real Estate -- Insurance

City and Country Homes

COMMERCIAL and INDUSTRIAL PROPERTIES

MULTIPLE LISTING

REgent 7-9100

2900 Post Road Warwick, R. I.

DOROTHY M. BRAILSFORD

Realtor

RESIDENTIAL REAL ESTATE
MULTIPLE LISTINGS

Tel. STuart 1-0282

2163 Broad St. Cranston 5, R. I.

R. J. CAMPBELL AGENCY

REAL ESTATE — INSURANCE
APPRAISALS

SPECIALIZING IN WARWICK REAL ESTATE

REALTORS

Telephones HOpkins 3-8744 — 3-8600

1429 WARWICK AVENUE WARWICK, R. I.

Gamwell & Ingraham, Inc.

58 Years of Dependable Service

State Wide Real Estate
World Wide Insurance

GAspee 1-9800

1612 INDUSTRIAL BANK BLDG.
PROVIDENCE, R. I.

GAspee 1-4263

HIGGINS REALTY CO., Inc.

REAL ESTATE — INSURANCE
APPRAISALS

Cy Higgins — Florence Higgins

Telephone REgent 7-7272

1719 WARWICK AVE. WARWICK, R. I.

R. A. HURLEY

REALTOR

Selling *Real Estate* *Auctioneering*
Leasing *Advising* *Appraising*
Insurance *Property Managing*

GAspee 1-7210

723 HOSPITAL TRUST BLDG. PROVIDENCE 15 WESTMINSTER ST.

ISE *Agency, Inc.*

REgent 7-1843
REALTORS
Multiple Listing Service

2733 POST ROAD WARWICK, R. I.

Sales
Appraisals

"A Complete
Real Estate
Service"

J.W. RIKER
REAL ESTATE
Suburban Office
1609 WARWICK AVENUE
WARWICK, R. I.
RE gent 9-0222

Property
Management

MEMBER NATIONAL ASSOCIATION REAL ESTATE BOARDS

THE
Wm. R. WARBURTON
AGENCY

APPRAISALS — INSURANCE — REAL ESTATE
Phones GAspee 1-8234 and 1-0824
SUITE 1010, UNION TRUST BUILDING PROVIDENCE, R. I.

REAL ESTATE TITLES

AN OWNER'S TITLE POLICY FROM
Mortgage Guarantee & Title Company
WILL INSURE THAT HOME PURCHASE
Telephone GAspee 1-3352
85 WESTMINSTER STREET PROVIDENCE, R. I.
(Opposite Turks Head)

Real Estate Title Insurance Company of Providence
REAL ESTATE TITLES EXAMINED
and INSURED
Telephones GAspee 1-9555 — 1-9556
32 CUSTOM HOUSE STREET PROVIDENCE, R. I.

THE GODWIN COMPANY

SCREW MACHINE PRODUCTS

Founded 1923

Telephone HOpkins 1-3700

320 ELM STREET WARWICK
RHODE ISLAND

STAMPS AND STENCILS

A. A. WHITE CO., Inc.

Established 1860

RUBBER STAMPS — STEEL STAMPS
MECHANICAL ENGRAVING
NUMBERING MACHINES
SEALS — BADGES

SHIPPING ROOM SUPPLIES
STENCIL MACHINES — BRUSHES — INKS
OIL BOARD — STENCILS — PADS, ETC.

Tels. DExter 1-2253 – 1-0254

48 CHESTNUT ST. PROVIDENCE

Central Rubber Stamp Works

"We Make Them"

NOTARY SEALS
CORPORATION SEALS

Telephone DExter 1-9609

35 WESTMINSTER PROVIDENCE 3, R. I.

SWIMMING POOLS

SWIMMING POOLS, Inc.

Pools Built — Steel Pools
Do-It-Yourself Vinyl Pools
All Sizes
Filters for All Pools
Paints — Heaters — Supplies — Chemicals
Pool Toys

Phones RE 7-5254 — RE 7-9163
2650 Warwick Av. Warwick, R. I.

TELEPHONE ANSWERING SERVICE

BUSINESS SECRETARIAL EXCHANGE, Inc.

TELEPHONE ANSWERING SERVICE

PROFESSIONAL — SERVICE MEN
SUPPLIERS — SALES REPRESENTATIVES
DESK SPACE

Tel. GAspee 1-0154

915 Industrial Bank Bldg. 111 Westminster

WALLPAPER

Established 1884

Providence Wall Paper House, Inc.

QUALITY WALL PAPER

SCENICS — SANITAS — WALL CANVAS

Wholesale and Retail

479 Westminster St., Providence, Tels. GAspee 1-1934 — 1-1935

The City Directory

represents the City and its institutions in every corner of these United States

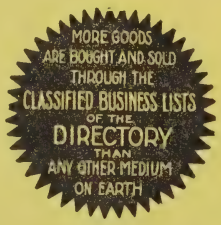

Are You Properly Represented In It?

The Classified portion catalogues the professions and goods handled here

ARE YOU LISTED UNDER YOUR PROPER HEADING SO THE PROSPECTIVE BUYER CAN FIND YOU?

"Think It Over"

Peoples SAVINGS BANK
Warwick, Governor Francis Shopping Center
Providence (Main Office), 145 Westminster Street
Providence Wayland Square, 144 Medway Street
East Providence, 208 Taunton Avenue
Johnston, 1440 Hartford Avenue
Westerly, 2 High Street, North Kingstown, Kingstown Plaza
Member Federal Deposit Insurance Corporation

BUYERS' GUIDE
Classified Business Directory

Names Appearing Under Heading Marked Thus (*) Are Inserted Only When Specially Contracted For

Accountants—Certified Public

Brown Jos B 1694 Post rd
Champlin John L 171 Wendell rd
Chatto Howard W 985 Main av
Clegg John W 2395 Warwick av
Goluses Nicholas T 59 Lufkin ct
Malo Ernest A 893 Warwick av
Swanson Howard J 1429 Warwick av

Accountants—Public

Brock John E 122 Spooner av and 1645 Warwick av R224
Elwell Smith & Lawlon 1429 Warwick av
Federico Rocco W 109 George
Feeney Gerald C 20 Belt
Feeney Lawrence E 38 Law
Fitzgerald Francis R 44 Beachwood dr
Flaherty Morgan H 1987 Elmwood av
Gauthier Frank R 2291A West Shore rd
Hill & Potter Co 1645 Warwick av R207
Kane John P 4174 Post rd
LaFazia Frank R 1010 Bald Hill rd
Landers Richd E 40 Valentine cir
Landry Chas F 1429 Warwick av
Leonelli Wm F 2020 Elmwood av
Marchesi Jos M 181 Gainesville dr
Murray & Co 1045 Warwick av
Rhode Island Systems Co 1645 Warwick av R216
Sawyer Clifton A 3235 Post rd
Sayer Herbert G 242 Cedar
Sotis Chas J 396 George Arden av
Thornton Kay Mrs 2907 Post rd

Adjusters

Allied Adjustment Service (ins) 1169 Main av
Hoppin Adjustment Co (ins) 1645 Warwick av R225

*Advertising—Direct Mail

POLK R L & CO
Polk Building
431 Howard
Detroit 31, Michigan

John A. Gammons Inc.
All Kinds of Insurance
FIDELITY and SURETY BONDS

Tel. GAspee 1-5330
187 Westminster St.
Providence, R. I.

Dorothy M. Brailsford
Realtor
Residential Real Estate
MULTIPLE LISTINGS

2163 Broad St.
Cranston 5
Tel. STuart 1-0282

D. M. Lonergan

PAINTS
WALL PAPER
WINDOW SHADES
VENETIAN BLINDS

1629 Warwick Ave.
Hoxsie
Four Corners
WARWICK

Tel. REgent 7-2575

I S E Agency
Inc.

REgent 7-1843

Realtors

MULTIPLE LISTING SERVICE

•

2733 POST ROAD
WARWICK

Advertising Counsel and Service

Sterk Peter C 45 Anderson av
Young Geo F 780 Narragansett pkwy

***Air Conditioners**

NORWOOD SERVICE INC, 1265 Post rd, Tel STuart 1-4445 (See Page 22 Buyers' Guide)

***Air Conditioning**

JOHNSON PHIL, 1323 Greenwich av, Tels REgent 7-6172 and JAckson 1-2131 (See Page 39 Buyers' Guide)

PELTIER J B & SONS INC, 1047 Main, W Warwick, Tel VAlley 1-0900 (See Page 41 Buyers' Guide)

PROVIDENCE GAS COMPANY, 100 Weybosset, Providence, Tel TEmple 1-8800 (See Page 30 Buyers' Guide)

***Air Conditioning—Gas**

PROVIDENCE GAS COMPANY
100 Weybosset
Providence
Telephone
TEmple 1-8800
(See Page 30 Buyers' Guide)

Air Conditioning Equipment and Supplies—Sales and Service

Norwood Service Inc 1265 Post rd

Air Line Companies

Allegheny Airlines 2000 Post rd
American Airlines 2000 Post rd
Eastern Air Lines 2000 Post rd
Mohawk Airlines 2000 Post rd
National Airlines 2000 Post rd
United Air Lines 2000 Post rd

Aircraft Charter and Rental Service

Copters Unlimited Inc 400 Occupasstuxet rd
Lippitt Aviation Corp 400 Occupasstuxet rd

Aircraft Repairers and Service

Eastair Corporation 400 Occupasstuxet rd

Airports

Green Theodore Francis State Airport 2000 Post rd

Aluminum Manufacturers

Wintrak Aluminum Products Corp 235 Kilvert

Ambulance Service

MOFFETT FUNERAL HOMES INC, 857 West Shore rd and 94 Beach av, Tels REgent 7-1738, REgent 7-0414 and REgent 9-1188 (See Page 27 Buyers' Guide)

Amusements—Places of

Arcade 841 Oakland Beach av
Hillsgrove Country Club 2100 Post rd
Kartway Track app 800 Occupasstuxet rd

Federal Cesspool Cleaners
Call "Rocky" — REgent 7-0600
Residential and Industrial Cesspool Cleaning
ACID TREATMENT — INSURANCE COVERAGE
15 Everglade Ave., Apponaug, off Strawberry Field Road, Warwick

Oakland Beach Midway 892 Oakland Beach av
Riverdale Roller Skating Rink Celestial ct
Rocky Point Park Rocky Point av

Analysts

Warren Ruth A 195 N Country Club dr

Animal Hospitals

Warwick Animal Hospital 1950 Elmwood av

Antiques—Dealers and Restorers

Docekal Joseph 3086 Post rd
Docekal Joseph jr 1734 Post rd
Fortunate Finds 16 West Natick rd
Swanson Geo 2871 Post rd

***Appliances**

ARCHAMBAULT J B STORES, 143 Washington, W Warwick, Tel VAlley 1-9600 (See Page 30 Buyers' Guide)

***Appliances—Sales**

CITY HALL STORES, 150 Washington, Providence, RI, Tel JAckson 1-2000

***Appraisals—Real Estate**

WARBURTON WM R AGENCY THE, Suite 1010 Union Trust Bldg, Providence, Tels GAspee 1-8234 and GAspee 1-0824 (See Page 47 Buyers' Guide)

***Appraisers—Real Estate**

MATTSON REALTY CO, 1777 Post rd, Tel REgent 7-1700 (See Pages 14 and 43 Buyers' Guide)

Architects

Ekman Edward O 1779 Post rd
Goodman Irvin F 139 Sweetfern rd
MacConnell and Associates 3308 Post rd
Samson Louis R 1134 Bald Hill rd

Artists—Commercial

Giannini Alf P 57 Guilford dr
Luger Walter 5 Rosewood av

Ash and Refuse Removers

Foss Edw H 137 Scranton av
Howland Rubbish Removal 105 Toledo av
Page Trucking Co 73 Fairway la

Asphalt Dealers

Plumb C G Mines Inc 280 Lincoln av

***Asphalt Paving**

NARRAGANSETT IMPROVEMENT CO, 223 Allen's av Providence, Tel DExter 1-0051

THE COLUMBUS NATIONAL BANK
OF PROVIDENCE
Main Office 33 Weybosset St. Branches 280 Atwells Ave.—591 Charles St.
East Providence, Taunton and Pawtucket Aves. (Shopperstown) Rts. 44 and 114
Cranston, 1255 Reservoir Avenue
Member Federal Deposit Insurance Corp. — Member Federal Reserve System

J. B. PELTIER & SONS Inc.
PLUMBING-HEATING-FUEL OIL
1047 Main St. W. Warwick Phone VAlley 1-0900

YOUR Independent Insurance AGENT
RESERVES YOU FIRST

William B. Prentiss

Insurance of All Kinds

•

170 Westminster
606 Union Trust Bldg.
PROVIDENCE

Tel. DExter 1-3410

Business Secretarial Exchange Inc.

•

Professional Service Men Suppliers

•

Sales Representatives

•

DESK SPACE

•

915 Industrial Bank Bldg.

•

TEL. GAspee 1-0154

*Attorneys-At-Law

Higgins & Slattery, 111 Westminster, Room 1204, Providence, Tel PLantation 1-3600

Hinckley, Allen, Salisbury & Parsons, 111 Westminster R 2200, Providence, Tel DExter 1-2400

Authors and Composers

Cave Hugh B 281 Gorton Lake blvd

Automobile Accessories and Parts—Retail

A & L Automotive Parts 1609 Post rd
Ban-I-Mar Automobile Supply & Service Co 1008 West Shore rd
Bartlett Wilfred J 92 Huron
Beach Auto Supply 1517 Warwick av
Benny's Home & Auto Stores Inc (br) 2436 Warwick av
Carl's Auto Tops 910 West Shore rd
DeFusco Bros Auto Parts 400 Bald Hill rd
Firestone Store 1201 Warwick av
Franklin Supply Co 35 West Shore rd
Knapton W F Tool Co 165 Norwood av
Midas Muffler Shop 1616 Warwick av
R & R Automotive Supply Co 2325 W Shore blvd
Sam's Auto Supply 15 Ralston
Shaset's Auto Supply 27 West Shore rd
Tatro Wm H 62 Spofford av
Tober Bert Auto Parts 176 VanBuren
Van's Automotive Parts Co 621 West Shore rd
Warwick Auto Parts Inc 672 Warwick av
Western Auto Associate Store (br) 824 Post rd

Automobile Body Repairers

Beach Auto Body 618 Oakland Beach av
Gemma's Auto Body 635 West Shore rd
Lakewood Auto Body Inc 663 Warwick av
Martin's Auto Body 62 Post rd
Pawtuxet Auto Body rear 13 Post rd
R & R Auto Body 156 Greenwich av
Spring Green Auto Body 1173 Warwick av
Warwick Auto Body Inc 1310 Jefferson blvd
Warwick Ford Body Shop 200 Centerville rd

*Automobile Clubs

A A A, 1035 Reservoir av, Cranston, Tel HOpkins 7-9300

Automobile Dealers

BEECROFT CHEVROLET COMPANY, 206 Elmwood av, Providence, Tel DExter 1-6600 (See Page 2 Buyers' Guide)

Criss Rambler Inc 61 Occupasstuxet rd

DUNNEFORD SALES INC, 705 Elmwood av, Providence, Tel STuart 1-4000

ELLIOTT BUICK INC, 635 Elmwood av, Providence, RI, Tel HOpkins 7-8500

ELMWOOD DODGE INC, 220 Elmwood av, Providence, Tel UNion 1-9100

FIORE PONTIAC INC, 399 Bald Hill Road, Tel REgent 9-2100 (See Page 2 Buyers' Guide)

Citizens
CITIZENS SAVINGS BANK
CITIZENS TRUST COMPANY
WARWICK PLAZA and WILDES CORNER

GAGNIER RAMBLER INC, 910 Plainfield at Silverlake av, Providence, Tel ELmhurst 1-5531
Lincoln Park Garage Inc 2058 Elmwood av
Littlefield W C Inc 4635 Post rd
Marley Motors Co 1776 Post rd
Moreau Motors 985 Bald Hill rd

MULRY H T CHEVROLET CO, 128 Broadway, Providence, Tel 331-3233

NORWOOD MOTOR CO (Chevrolet and Renault), 1338 Post rd, Tel STuart 1-4300 (See Page 3 Buyers' Guide)
SCARPETTI OLDSMOBILE INC, 79 Elmwood, Providence, Tel UNion 1-3310
Warwick Ford 2700 Post rd
Warwick Motors Inc 1564 Warwick av

Automobile Dealers—Used Cars

Auto City 1826 Elmwood av
BEECROFT CHEVROLET COMPANY, 206 Elmwood av, Providence, Tel DExter 1-6600 (See Page 2 Buyers' Guide)
Elmwood Motors 1783 Elmwood av
General Auto Sales Inc 1100 Warwick av
Golden Motors Inc 2403 Post rd
Hurd & Goldberg Annex 188 Kilvert
IDEAL MOTOR'S INC, 1370 Greenwich av, Tel 737-9700 (See Page 2 Buyers' Guide)
NORWOOD MOTOR CO, 1338 Post rd, Tel STuart 1-4300 (See Page 3 Buyers' Guide)
O'Neill Motor Sales 3034 Post rd
Rayco Auto Sales 3066 Post rd
Ross Motor Sales 984 Post rd
Simon's Auto Sales 492 Warwick av
Siravo's Motors Inc 2027 Elmwood av
Spring Green Auto Sales 1171 Warwick av
Viking Motors Inc 62 Post rd

Automobile Driving Instruction

Warwick Driver Training 24 Dudley av

Automobile Garages

Ferretti's Garage 718 Bald Hill rd
Greene's Garage 1129 West Shore rd

*Automobile Insurance

BUDLONG ERNEST H AGENCY, 2024 Elmwood av, Tel 467-7825 (See Page B)
WHEELOCK INSURANCE AGENCY, 3293 Post rd, Apponaug, Tel REgent 7-0300 (See Page 34 Buyers' Guide)

*Automobile Loans

RHODE ISLAND HOSPITAL TRUST COMPANY, 1927 Post rd, Tel 739-1911 (See Page 7 Buyers' Guide)

Automobile Parking

Airport Parking Co Inc 2000 Post rd

J. W. RIKER
REAL ESTATE
Suburban Office
Residential Sales
A Complete Real Estate Service
APPRAISALS
PROPERTY MANAGEMENT
•
Tel. REgent 9-0222
1609 Warwick Ave.
WARWICK

Haslam Heating Co.
Complete Residential and Industrial Heating and Piping Systems
Fuel Oil
Oil Burner Sales and Service
Gas Fired Installations
GULF
SOLAR HEAT
heating oil
797 Eddy St.
TEL. WIlliams 1-7770

PHIL JOHNSON
PLUMBING
HEATING
•
Bathroom and Kitchen Remodeling
•
Tels. REgent 7-6172 and JAckson 1-2131
1323 Greenwich Ave.
WARWICK

Automobile Renting

Avis Rent-A-Car 2000 Post rd
Hertz Rent-A-Car Licensee 2000 Post rd

Automobile Repairing

Apponaug Garage 3081 Post rd
Bill & Eric's Garage 553 Warwick av
Hicks Garage & Auto Body 674 Warwick av
Irving's Garage 1518 Post rd
M L M Auto Service 2150 Elmwood av
Permaron Co 1119 Post rd
Scotti's Auto Service 155 Greeley av
Warwick Hydramatic Service 1173 Warwick av
Warwick Neck Garage 178 Warwick Neck av
William's Corner Garages Inc 3126 Post rd
Yellow Jacket Electric Automotive Inc 1899 Elmwood av

Automobile Seat Cover Manufacturers

Fill-Mark Co 67 Centerville rd

Automobile Trailers—Dealers

Bald Hill Trailer Sales Co 0000 Bald Hill rd

***Automobile and Truck Owner Lists**

POLK R L & CO
Polk Building
431 Howard
Detroit 31, Michigan

***Automotive Statistics**

POLK R L & CO
Polk Building
431 Howard
Detroit 31, Michigan

***Awnings**

CAPWELL AWNING CO, 526 Power rd, Pawtucket, Tel PAwtucket 2-3386 (See Page 3 Buyers' Guide)

Awnings and Canopies

Gaumond Arthur J 259 Grand View dr

Bait Dealers

Allen Joseph Bait Shop 1257 Greenwich av
B & T Bait Shop 1543 Warwick av
Nick's Bait Shop Co 28 Seminole
Parkway Bait Shop 24 Peck la

Baked Goods—Retail

Airport Bakery 29 Occupasstuxet rd
Bay Bakery 828 Post rd
Buttonwoods Bakery 422 Buttonwoods av
Dunkin Donuts Inc 1601 Warwick av
Eaton Bess Doughnut Co Inc 1565 Post rd
June Carol Bakeries Inc 1617 Warwick av
Kennedy's Bakery 745 West Shore rd
Lindberg Harold W 70 Balsam
Norwood Bakery 1268½ Post rd
Old Country Dutch Bakery The 2247 West Shore rd
Prando's Bakery 3003 West Shore rd

GEORGE R. THORNTON INSURANCE AGENCY
General Insurance

23 WARWICK NECK AV.
Tel. REgent 9-2811

maxine
Quality . . . Fashion . . . Value
For Women and Children
ARCTIC SQUARE, WEST WARWICK
Call VAlley 1-3600

Ranaldi Bros Bakery 3287 Post rd
Sundlun Harvey J 97 Glenbrook rd

Bands and Orchestras

Kart's Sam Orchestra 231 Richmond dr

***Bank Directories**

POLK'S BANK DIRECTORY

130 4th av N
Nashville 3, Tenn

***Banks—Co-Operative**

OLD COLONY CO-OPERATIVE BANK, Main and Bank, West Warwick, Tel VAlley 1-7900, 821 Main, East Greenwich, Tel TUrner 4-4911 and 58 Weybosset, Providence, Tel TEmple 1-7900 (See Page 11 Buyers' Guide)

***Banks—National**

CENTREVILLE NATIONAL BANK, 1218 Main, W Warwick, Tel VAlley 1-9100 (See Page 4 Buyers' Guide)

***Banks—Savings**

CENTREVILLE SAVINGS BANK, 1218 Main, W Warwick, Tel VAlley 1-9100 (See Page 4 Buyers' Guide)

Banks and Trust Companies

CENTREVILLE NATIONAL BANK, 1218 Main, W Warwick, Tel VAlley 1-9100 (See Page 4 Buyers' Guide)

CENTREVILLE SAVINGS BANK, 1218 Main, W Warwick, Tel VAlley 1-9100 (See Page 4 Buyers' Guide)

CITIZENS SAVINGS BANK, 800 Post rd, Warwick Plaza, Tel STuart 1-1200 and 27 Strawberry Field rd, Tel REgent 7-4700 (See Page 5 Buyers' Guide)

CITIZENS TRUST COMPANY, 800 Post rd, Warwick Plaza, Tel STuart 1-1200 and 27 Strawberry Field rd, Tel REgent 7-4700 (See Page 5 Buyers' Guide)

COLUMBUS NATIONAL BANK, 33 Weybosset, Providence, Tel GAspee 1-2700 (See Page 9 Buyers' Guide)

FIRST FEDERAL SAVINGS & LOAN ASSOCIATION OF PROVIDENCE, 110 Westminster, Providence, Tel UNion 1-5400 (See Page 9 Buyers' Guide)

INDUSTRIAL NATIONAL BANK

Locations
3033 Post rd, Tel REgent 7-8600
40 Occupasstuxet rd, Tel REgent 7-8474
777 Warwick av, Tel STuart 1-4492
(See Page 6 Buyers' Guide)

Warwick Federal Savings and Loan Association
•
INSURED SAVINGS HOME MORTGAGES
•
Telephone
STuart 1-7077
1050 Warwick Av.
Warwick, R. I.

WHITCHER and PEARSON FUEL CO.
BURNER SALES and SERVICE
SUNOCO
Fuel Oil
•
Telephone
HOpkins 7-6464
794 Warwick Av.
WARWICK

FIORE PONTIAC
Inc.
NEW and USED CARS
Sales and Service
"COMPLETE AUTO BODY SERVICE"
"R. I. Largest Pontiac Dealer"
399 BALD HILL ROAD
WARWICK, R. I.
Tel. REgent 9-2100

FASHION FLOORS
Inc.
WALL TILE
FLOOR TILE
46 RESERVOIR AV.
Tel. STuart 1-7300
Cranston R. I.

OLD STONE BANK THE—PROVIDENCE INSTITUTION FOR SAVINGS, Gateway-Warwick Office, 1637 Warwick av, Tel REgent 9-2620 (See Page 10 Buyers' Guide)

PEOPLES SAVINGS BANK, Governor Francis Farms, Tel HOpkins 3-8700 (See Right Top Lines)

PLANTATIONS BANK OF R I

Branches
950 Broad, Providence, Telephone WIlliams 1-8400
661 Broadway, Providence, Telephone ELmhurst 1-3355
1219 Main, W Warwick, Telephone VAlley 1-6100

RHODE ISLAND HOSPITAL TRUST COMPANY, 1927 Post rd, Tel 739-1911 (See Page 7 Buyers' Guide)

WARWICK FEDERAL SAVINGS AND LOAN ASSOCIATION, 1050 Warwick av, Tel STuart 1-7077 (See Page 10 Buyers' Guide)

Barber Shops

Acres Barber Shop The 1161 Main av
Al's Barber Shop 3293 Post rd
Ange's Barber Shop 441 West Shore rd
Anthony's Barber Shop 2618 Post rd
Ballas Robert 101 Dryden blvd (L)
Bayside Barber Shop 26 Palmer av
Bennie's Barber Shop 718 East av
Bill's Barber Shop 1148 Narragansett pkwy
Colone's Barber Shop 2347 Post rd
Colonial Barber Shop 907 Warwick av
DiLorenzo's Barber Shop 438 Buttonwoods av
Elk Barber Shop 1822 Warwick av
Frank's Barber Shop 253 Pawtuxet av
Fred's Barber Shop 3341 Post rd
Gateway Barber Shop 1645 Warwick av R202
Gerry's Barber Shop 46 Occupasstuxet rd
Greenwood Barber Shop 2683 Post rd
Gus' Barber Shop 746 West Shore rd
Hoxsie Barber Shop 16943 Warwick av
Johnny's Barber Shop 606 Warwick av
Larri's Barber Shop 899 Post rd
Louie's Barber Shop 856 West Shore rd
Manny's Barber Shop rear 1756 Post rd
Meadowbrook Barber Shop rear 2442 Warwick av
Menard's Barber Shop 1593 Centerville rd
Mike's Barber Shop 1159 West Shore rd
Norwood Barber Shop 1270 Post rd
Persias Barber Shop 951 Namgued dr
Pinto's Barber Shop 685 East av
Plaza Barber Shop 830 Post rd
Pontiac Barber Shop 162 Greenwich av
Rudy's Barber Shop 3288 Post rd
Sam's Barber Shop 273 Oakland Beach av
Sylvia's Barber Shop 619 Bald Hill rd
Terrace Barber Shop 3005 West Shore rd
Tony's Barber Shop 678 Oakland Beach av
Tony's Barber Shop 982 West Shore rd
Village Barber Shop 1928 Warwick av
Warwick Barber Shop 2037 Post rd
West Shore Barber Shop 2291 West Shore rd
Whalen Square Barber Shop 2657 West Shore rd

The H. V. Allen Agency
INSURANCE — BONDS
ESTABLISHED 1912
East Greenwich TUrner 4-5300

Battery Dealers and Service

Quality Battery Co 610 Warwick av

Beauty Shops

Astor Beauty Salon 2633 West Shore rd
Beauty Nest Salon 1645 Warwick av R214
Bertha's Beauty Salon 2618 Post rd
Betty's Beauty Salon 1260 Greenwich av
Birchwood Beauty Salon 441 West Shore rd
Breezeway Beauty Salon 231 George Arden av
Connie's Beauty Shoppe 9 Pearl av
Corner Beauty Salon 1274 Post rd
Cronin Beauty Salon 1146 Narragansett pkwy
Dollie Beauty Shoppe 46A Occupasstuxet rd
Doneen Beauty Salon 101 Falcon av
Dorrance Beauty Salon 468 Church av
Eleanor's Beauty Shoppe 161 Church av
Elizabeth's Beauty Salon 58 Ninigret
Gill Viola 483 Post rd
Glad's Beauty Salon 3165 Post rd
Gray Hazel Beauty Salon 955 Namquid dr
Hannah's Beauty Salon 10 Post rd
House of Robert 2757 Post rd
Jo-Lyn's Beauty Salon 1106 Warwick av
Lee Virginia Beauty Shop 2123 Warwick av
Louise Beauty Shop 46 Palmer av
Magic Wand Beauty Salon 905 Warwick av
Margarite's Beauty Shop 2096 West Shore rd
Margie's Beauty Shop 478 Warwick av
Mary's Beauty Shop 7 Carney rd
My Beauty Shoppe 1529 Warwick av
Norwood Beauty Shop 1315 Post rd
Phyllis Beauty Salon 440 Buttonwoods av
Rayette Beauty Shop 2442 Warwick av
Ricord Genevieve Beauty Salon 35 Rossi
Robertt's Beauty Studio 1589 Warwick av
Ro-Beth Hairstyling 191 Greenwich av
Rose & Marion Beauty Salon 901 Post rd
Snip-N-Curl Beauty Shop 2022 Elmwood av
Stylearama Hair Fashions 1163 Main av
Suburban Beauty Salon 2483 West Shore rd
Terry Shehan's Beauty Shop 1045 Warwick av
Vernon's Hair Styling Salon 2735 Post rd
Village Beauty Salon 247 Pawtuxet av
Vinson's Hairdressers 1706 Warwick av
Warwick Academy of Beauty Culture 3330 Post rd
Warwick Neck Beauty Shop 316 Warwick Neck av
Warwick Plaza Beauty Salon 832 Post rd
Warwick Salon of Beauty 1087 Warwick av R3
White Swan Beauty Salon 450 Oakland av

Beer—Retail

Boulevard Cafe 1288 Greenwich av
Cotter's Barn 41 Boylston
Jack's Bar 1756 Post rd
Scurtis Forge Cafe 195 Forge rd
Town Tavern 1210 W Shore rd

Pawtuxet Valley Oil Co.
FUEL OILS
•
Dependable Heating Service
•
Telephone
821-8000
11 CURSON
West Warwick

PAWTUXET PAINT & HARDWARE CO.
•
Paint
Hardware
Marine
Supplies
Housewares
•
2190
BROAD ST.
Cranston, R. I.
TEL. HOpkins
1-8140

Beacon Fuel Service Inc.
CLEVELAND Toridheet AUTOMATIC HEATING
FUEL OIL
Burner Sales and Service
HY-TEST 303
597 Warwick Ave. WARWICK
HOpkins 7-9800

Beer Coil Cleaners
Acme Beer Coil Co 131 Glenbrook rd

Bicycle Dealers and Repairers
Don's Modern Cycle Service 641 Warwick av
Warwick Cycle Shop 1310 Post rd
Wilson Wm F 15 Arnold av

Billiards and Pool
Miner's Pool Room 135 Kilvert

Boat Builders
Casey's Boat Yard 107 Sheffield
Warwick Cove Boat Yard 137 Wharf rd

Boat Chartering and Renting Service
Dorr's Boat Livery 0 Randall av
Murray Robert 14 Clayton rd
Warwick Cove Marina Inc 22 Seminole

Boat Dealers—Repair and Supplies
Apponaug Marine Supply 3775 Post rd
Bridge Marina & Boat Yard 0 Meadow View av
Chepiwanoxet Marina Inc 00 Alger av
Folly Landing Marina Inc 100 Folly Landing rd
Mario's Sportsmen's Store 319 Bald Hill rd
Narragansett Boat Co 46 Waterfront dr
Roper Marcellus J 1 Paul av
Warwick Marine Supply 279 Oakland Beach av

Boat Hauling
Aspray Boat Yards 2 East View

Boat Storage
C-Lark Marina Inc 252 Second Point rd

Boiler Installers and Setters
B & G Refractories Inc 153 Lansdowne rd

***Bonds**
SHAILER R C & ASSOCIATES, 1591 Warwick av, Tel REgent 7-3500 (See Pages 33 and 44 Buyers' Guide)

Bottlers—Carbonated Beverages
Glee Club Bottling Co 70 Rock av

Bowling Lanes
Airway 20 Lanes Inc 2530 Warwick av
Airway 32 Lanes 1960 Post rd
Atlantic Ten Pin Lanes 1160 Post rd

***Bridal Shoppes**
MAXINE, Arctic Square, West Warwick, Tel VAlley 1-3600 and 3309 Post rd, Apponaug, Tel REgent 7-8713 (See Page C)

Brokers—Cotton
Jones Gardner & Beal Inc Fresno and Imera

Brokers—Food Products
Tannenbaum S J Sales Co 12 Bagley rd

***Brokers—Investment**
BROWN, LISLE & MARSHALL, 201 Turks Head Bldg, Providence, Tel GAspee 1-8900 (See Page 11 Buyers' Guide)

Locust Glen Greenhouse
Forest G. Mowry
Flowers For All Occasions
239 WILBUR AV.
TEL. WI 2-2560
CRANSTON R. I.

R. C. SHAILER — REgent 7-3500 ARTHUR F. O'CONNOR
R. C. SHAILER & ASSOCIATES
INSURANCE
Warwick's Progressive Insurance Headquarters
1591 Warwick Ave. "The Times Square of Warwick"

Brokers—Stocks and Bonds

McDOWELL DIMOND & COMPANY, Investment Securities, Hospital Trust Bldg, R923, Providence, Tel TEmple 1-7150 (See Page 11 Buyers' Guide)

Brush and Broom Dealers—Retail

Fuller Brush Co 1429 Warwick av

***Building and Loan Associations**

OLD COLONY CO-OPERATIVE BANK, Main and Bank, West Warwick, Tel VAlley 1-7900, 821 Main, East Greenwich, Tel TUrner 4-4911 and 58 Weybosset, Providence, Tel TEmple 1-7900 (See Page 11 Buyers' Guide)

ROGER WILLIAMS SAVINGS & LOAN ASSOCIATION, 1670 Warwick av, Tel REgent 9-1600 (See Page 8 Buyers' Guide)

Building Maintenance

Able Janitorial Service 34 Gerald

***Building Materials**

LAKEWOOD HAY AND GRAIN CO INC, 780 Warwick av and Washington, Lakewood, Tel HOpkins 7-8400

Building Materials and Supplies

Diamond National Corp 3356 Post rd
L S Building Supplies 1527 Warwick av R5
Malloy Building Materials Co Inc 50 Glenham av

McKENDALL F D LUMBER CO, 735 Elmwood av, Providence Tel HOpkins 1-7100

Terrawall Corp 93 Imera av
United States Gypsum Co 1611 Warwick av
Warwick Building Materials Co 2457 Post rd

Building Wreckers

Lanni Arnold R 180 Greenlawn av

Buildings—Office and Public

Budlong Henry Warner Memorial Building 0000 Post rd
D'Angello Building 2665 West Shore rd
Ferris Building 1373 Warwick av
Gan Building 3308 Post rd
Gateway Building 1645 Warwick av
Gill Building 481 Post av
Hillcrest Building 887 Warwick av
Johnson Building 1045 Warwick av
Municipal Office Building 140 Veterans Memorial dr
Pickles Building 3291 Post rd
Tavarozzi Buildings 893 Post rd
Toupin Building 1527 Warwick av
Warwick City of—Welfare Building 1515 West Shore rd
Warwick Professional Building 1087 Warwick av

Bus Lines

Valley Coach Inc 2172 West Shore rd

ROSS AKER FURNITURE CO.
"Southern New England's Finest Furniture Store"
Open Daily 9 — 9
Saturday 9 — 6
CONVENIENT TERMS
Telephone TUrner 4-4321
461 MAIN
East Greenwich

RICHARD B. HOPPIN
•
Insurance of All Kinds
•
ROOM 225 GATEWAY BUILDING
1645 Warwick Av.
WARWICK, R. I.
Tel. REgent 9-1500

CHARLES H. DREW

Wholesale Distributors

FUEL OIL
KEROSENE
GASOLINE
and
LUBRICANTS

Tel. WI lliams
2-5470

31
CALDER ST.
CRANSTON

Real Estate Title Insurance Company
OF PROVIDENCE
Titles Examined and Insured
32 Custom House St. Tel. GAspee 1-9555

Cabinet Makers

Hudon Herve J 25 Fair
Hunt Herbert F 22 Catalpa rd
Mignanelli V & Son 418 Maple
Norwood Woodworking Shop rear 2064 Elmwood av
Porter & Briggs Co 1808 Elmwood av

***Cameras and Photo Supplies**

WESTCOTT, SLADE & BALCOM CO, 95-99 Empire, Providence, Tel GAspee 1-7256 (See Page 38 Buyers' Guide)

Canvas Goods—Manufacturers

Kramer Canvas Products Co Inc 1260 Post rd

***Canvas Products**

CAPWELL AWNING CO, 526 Power rd, Pawtucket, Tel PAwtucket 2-3386 (See Page 3 Buyers' Guide)

Carpenters—Job

Anderson Helmer L 79 Princeton av
Delory John J 43 Eton av
Faulkner Alfred M 21 Maywood av
Young Elwood E 100 Penguin av

Carpet and Rug Cleaners

TOLHURST RUG CLEANING CO, 55 Centerville rd, Tel 737-5342

Carpets—Rugs and Floor Coverings—Retail

George Geo E 800 West Shore rd
Holloway Ben Inc 1597 Warwick av
Whitfield Floor Covering Co 118 Edgehill rd

Caterers

D & R Caterers 799 Warwick av
EKROTH'S, 2102 Elmwood av, Tel STuart 1-9673 (See Page 11 Buyers' Guide)
Ford & Burke rear 141 Post rd
Maine Caterers Inc 125 Kilvert
Swanson's Catering rear 1106 Warwick av

Cemeteries

Brayton Cemetary Post rd
Chased Schel Amess Association 1401 Post rd
HIGHLAND MEMORIAL PARK, 17 Exchange, R311, Providence, Tel GAspee 1-7062
Rhode Island State Historic Cemetery No 87 Lincoln av
StPaul's Cemetery 389 Greenwich av
SWAN POINT CEMETERY, 585 Blackstone blvd, Providence, Tel GAspee 1-1160, Office 535 Hospital Trust Bldg, Providence, Tel GAspee 1-9541 (See Page 12 Buyers' Guide)

Ceramic Products

Bailey Evelyn M Mrs 1057 Main av
Diamond Tile Co 15 Powell

***Cesspool Cleaners**

BAYVIEW CESSPOOL CLEANERS, 454 Oakland Beach av, Tel REgent 7-2522 (See Page 12 Buyers' Guide)
FEDERAL CESSPOOL CLEANERS, 15 Everglade av, Apponaug, Tel REgent 7-0600 (See Page 13 Buyers' Guide)
WARWICK CESSPOOL COMPANY INC, 42 Cherry, Tel HOpkins 1-4820 (See Page 13 Buyers' Guide)

PETRO
REG U S PAT OFF
FUEL OILS and
OIL BURNERS
375 Allens Ave. Tel. WIlliams 1-0050

Cesspool and Septic Tank Builders

BAYVIEW CESSPOOL CLEANERS, 454 Oakland Beach av, Tel REgent 7-2522 (See Page 12 Buyers' Guide)
Federal Cesspool Cleaners 15 Everglade av
Perri John & Sons Inc 75 Halsey dr
Warwick Cesspool Co Inc 42 Cherry

***Chamber of Commerce**

WARWICK CHAMBER OF COMMERCE, PO Box 770, Tel HOpkins 3-7845

Chemicals—Manufacturers

Apponaug Chemical & Supply 987 Greenwich av

***Children's Clothing—Retail**

MAXINE, Arctic Square, West Warwick, Tel VAlley 1-3600 and 3309 Post rd, Apponaug, Tel REgent 7-8713 (See Page C)

Chimney Cleaners

Leon's Chimney Service 21 Leonard av

Churches

All Saints Episcopal Church 111 Greenwich av
Apponaug Pentecostal Church 00 Prospect
Asbury Methodist Church 550 Fair
Buttonwoods Beach Chapel Buttonwoods av
Buttonwoods Gospel Chapel 311 Buttonwoods av

CHANCERY OFFICE OF THE PROVIDENCE DIOCESE, 34 Fenner, Providence, Tel DExter 1-2434

Church of Christ (Episcopal) 934 Greenwich av
Church of God 95 Tillinghast av
Church of God of Warwick 804 Church av
Church of the Resurrection 336 Norwood av
Friendship Baptist Church 2945 West Shore rd
Greenwood Community Church 805 Main av
Hillsgrove Methodist Church Kilvert
Kingdom Hall of Jehovah Witnesses (Warwick Congregation) 544 Long
Lakewood Baptist Church 259 Atlantic av
Norwood Baptist Church 40 Budlong av
Oakland Beach Union Church 715 Oakland Beach av
Pilgrim Lutheran Church 1817 Warwick av
StBarnabas Episcopal Church 3257 Post rd
StBenedict's Roman Catholic Church 131 Beach av
StCatherine's Roman Catholic Church 3248 Post rd
StFrancis Roman Catholic Church 624 Jefferson blvd
StGregory the Great Church Cowesett rd
StMark's Episcopal Church 111 West Shore dr
StMary's Episcopal Church 358 Warwick Neck av
StPaul's Lutheran Church 389 Greenwich av
StPeter's Church 340 Fair
StRita's Roman Catholic Church 720 Oakland Beach av
StRose of Lima Church 235 Main av
ST TIMOTHY'S ROMAN CATHOLIC CHURCH, Lake Shore Drive, Rectory 31 Omaha Blvd, Tel REgent 7-3100
StWilliam's Chapel 1148 West Shore rd

Carpenter Jenks Funeral Home
•
131 Elmwood Ave.
Providence
—
TEL.
GAspee
1-4500

Ideal Motors
Inc.
•
For a Deal That Appeals
See Ideal
Quality Cars at Low Prices
Ask for Joe Badessa or Carmine Montella
•
Tel.
737-9700

New England Electric Supply Co.
Wholesale Electrical Distributors
CYCLO-MONITORS
AGASTATS
STRUTHES DUNN RELAYS
GENERAL CONTROLS
DECCO SOLENOIDS
ACRO SWITCHES
MARATHON TERMINAL BLOCKS
CHROMALOX HEATING
ONAN GENERATORS
Distributor General Electric
265 Pine St.
Pawtucket, R. I.
TEL. PAwtucket
5-7400

A. E. Bragger Construction Co., Inc.
GENERAL CONTRACTORS
Water and Sewer Main Installation
Road Construction
Marine Construction Location
Telephones
RE 7-2999
RE 7-7721
Bragger Street
Warwick, R. I.

Churches—Contd
StWilliams Church 415 Harrington av
Shawomet Baptist Church 1642 West Shore rd
Spring Green Memorial Church 1350 Warwick av
Temple Beth Ann 40 Gardener
Warwick Central Baptist Church 3270 Post rd
Warwick Congregational Church 2783 West Shore rd
Woodbury Union Church (Presby) 58 Beach av

Cigars and Tobacco—Wholesale
Melino Cigar & Candy Co Inc 2260 West Shore rd

***City Directory Libraries**

CITY DIRECTORY LIBRARY
Chamber of Commerce
10 Dorrance (Providence)
Telephone GAspee 1-6822

***City Directory Publishers**

POLK R L & CO
600 Washington
Boston 11, Mass

Claim Agents
Currier Mary Claim Service 2665 West Shore rd R4

Cleaners and Dyers
Best Cleaners 1932 Warwick av
Brophy Cleansers 2450 Warwick av
Colonial Cleaners (br) 1248 Warwick av
Donnelly Cleansers 2671 Post rd
Eagle Launderers & Cleaners 1157 Main av
Edgewood Cleaners 667 Warwick av
Hoxsie Cleansers 1533 Warwick av
Koin Klean 1104 Warwick av
Linden Wm J 3 Hunter
Monk's Dry Cleaning 836 Post rd
National Cleaners 2306 Post rd
National Cleansers & Dyers 806 West Shore rd
Norwood Cleansers Co 235 Harrington av
Rosetone Cleansers 2147 West Shore rd
Royal Cleaners 795 Oakland Beach av
Security Cleansers Inc 1060 Toll Gate rd and (br) 2727 Post rd
Sno-White Cleansers 418 Buttonwoods av
Town & Country Cleansers Inc 1550 Warwick av

VICTOR CLEANSING CO, 42 Cyr, Providence, Tel WIlliams 1-2000

Warwick Cleaning Village Inc 1327 Warwick av
Warwick Cleansers 3349 Post rd
Woodlawn Laundry & Cleansers Inc 1113 Warwick av

Clergymen
Ackley Frederic B (Presby) 15 Delwood rd
Air Hubert N (Epis) 127 Groveland av
Andersen Valley 2951 West Shore rd
Barnes Fredk 23 Heights av
Batchelor Leslie D 64 Danforth
Beals Gerald W (Bapt) 46 Bayside av
Bloomquist Carl W (Lutheran) 49 Lakecrest dr

An Owner's Title Policy from
Mortgage Guarantee & Title Company
Will Insure That Home Purchase
85 Westminster St. Tel. GAspee 1-3352 Providence, R. I.
(OPPOSITE TURKS HEAD)

Boland Edw (RC) 171 Inman av
Bowser Dudley L (Bapt) 230 Pierce av
Carlin Leo H (RC) 31 Omaha blvd
Cooney Francis (RC) 350 Fair
Crawford Raymond J 3252 Post rd
Culy Stanley P (Meth) 34 Gaspee Point dr
Dahlquist G Albin (Meth) 481 Fair
Danielson Carl F (Lutheran) 323 Gorton Lake blvd
Davies Clinton K 260 Gorton Lake blvd
DeLellis Francis B (RC) 31 Omaha blvd
Diggs Thos T 357 Norwood av
Dostie Benoit (RC) 596 Jefferson blvd
Drolette Wesley B 1599 West Shore rd
Duhaime Jas 722 Oakland Beach av
Ferry John F (RC) 171 Inman av
Gallagher Jos T 31 Canonchet av
Gallagher Wm M 31 Canonchet av
Garner Albert W (Cong) 2952 West Shore rd
Gooding Robt T (Pentacostal) 946 Centerville rd
Gorman Geo F (RC) 98 Inez av
Gray John W 413 Harrington av
Gundlach Russell E (Bapt) 182 Adams
Hambly Dwight C (Epis) 61 Moore
Hyatt Robt S (Bapt) 197 Greenwood av
Ide Leland A (Church of God) 21 Lane G
Jollett Robt (RC) 596 Jefferson blvd
Kelleher Jas 3252 Post rd
Kelley Jos (RC) 350 Fair
Kelly Thos S (RC) 413 Harrington av
Kite Wm L (Epis) 44 Packard av
Lark Roger K 537 Oakland Beach av
Lawless Wm E (RC) 162 Bellman av
Leich Burton 2004 Elmwood av
Lilley Theo G (Presbyterian) 327 Hillard av
McKenna Philip S (RC) 162 Bellman av
McQueen Duncan R 358 Warwick Neck av
Moser R Leroy (Bapt) 281 Fairfax dr
Murphy Raymond F 1803 West Shore rd
Murphy Wm (RC) 350 Fair
Ohlson Thure G 544 Green Bush rd
Olsen Howard C (Epis) 59 Winslow av
O'Neil Edmund F 722 Oakland Beach av
Roberge Ferdinand (RC) 596 Jefferson blvd
Saabye Edw L (Bapt) 249 Greenwood av
Shelley Henry F 563 Cowesett rd
Sobel Pesach (Hebrew) 60 Commodore av
Streeter Merrick L 9 Shawomet av
Sullivan Arth (RC) 900 Warwick Neck av
Tully John J (RC) 171 Inman av
Walsh Clyde (RC) 900 Warwick Neck av
Westhrop Clifford S (Epis) 115 Greenwich av
Williamson Gale R 36 Vanderbilt rd
Wintersteen Ray B 16 Oak Tree av

Clinics

Warwick Community Guidance Clinic Inc 47 Post rd

We SELL INSTALL SERVICE GUARANTEE
AS DISTINCTIVE RESPONSIBILITY
NATIONAL METHODS ASSOCIATION OF HOUSE PLUMBERS
P. Caimano & Co.
COMPLETE
PLUMBING
and HEATING
Tel. REgent
7-8220
3192
POST RD.
Apponaug, R. I.

Burke-Tarr Co.
Complete Home Furnishings
Quality Furniture
Since 1887
OPEN EVENINGS UNTIL 9:00 p.m.
Tel. HOpkins
3-8400
1441
Warwick Av.
Warwick, R. I.

CHARLES G. MORGAN, Pres. STANLEY HENSHAW, JR., Sec.
BEACH & SWEET, Inc.
GENERAL INSURANCE AGENTS
Since 1868
Providence, R. I.
Hospital Trust Building
YOUR Independent Insurance AGENT

The Bank for All your Banking!
WARWICK OFFICE
1927 POST ROAD
Member Federal Reserve System
Federal Deposit Insurance Corporation
RHODE ISLAND HOSPITAL TRUST COMPANY

***Clothing—Men and Boys'—Retail**

BEN SOLOMON, "One of Rhode Island's Better Men's and Boys' Stores," Official Boy Scout Outfitters, 235 Main, East Greenwich, Tel TUrner 4-1717

Clothing—Rental

Waldorf Tuxedo Co (br) 1383 Warwick av

Clothing—Retail

Appleby Mrs Inc (women's) 850 Bald Hill rd
Bernstein Clothes 806 Post rd
DeMill's (women's) 1627½ Warwick av
Donnelly's of Warwick Inc (men's) 1653 Warwick av
Hall Robert (br) 2736 Post rd
Hayes Elta Young Fashion's (women's) 2444 Warwick av
Jack & Jill Shoppe The (children's) 33 Occupasstuxet rd
Laurene's Dress Shop 1615 Warwick av
Marton's Inc (women's) 957 Namquid dr

SHEPARD COMPANY THE (Men's), 259 Westminster, Providence, Tel TEmple 1-7500

***Clothing—Women's—Retail**

MAXINE, Arctic Square, West Warwick, Tel VAlley 1-3600 and 3309 Post rd, Apponaug, Tel REgent 7-8713 (See Page C)

SHEPARD COMPANY THE, 259 Westminster, Providence, Tel TEmple 1-7500

Clubs

Bayside Country Club Inc 60 Sandy la
DiBormida Club (social) 65 Pontiac
Greenwood Country Club 11 Chapmans av
Lambskin Club 1660 West Shore rd
Little Rhody Yacht Club Inc 317 Sea View dr
Pontiac Men's Club 333 Greenwich av
Potowomut Golf Club 345 Ives rd
Valley Country Club on Ledgemont New London av
Verdandi Male Chorus Apollo
Warwick Cove Boat Club 50 Waterfront dr
Warwick Heights Tennis Association (athletic) 251 Cedar
West Shore Community Club 3055 West Shore rd

Collections

MEDICAL CLEARING BUREAU, 111 Westminster, R920, Providence, Tel JAckson 1-9287

Garden City Hardware
Distributors
PAINT
Bay State
Dutch Boy
Garden City
CRANSTON 10 R. I.
Tels. WIlliams 2-0311
WIlliams 2-0250
41 Hillside Rd.

BAYVIEW CESSPOOL CLEANERS
SANITARY ENGINEERS
24-HOUR SERVICE — WARWICK and CRANSTON
Telephone REgent 7-2522
454 OAKLAND BEACH AVE. WARWICK, R. I.

OTTO FRITZ – FLOWERS
Warwick's Original Telegraph Florist
DAILY DELIVERIES
Providence, Cranston, West Warwick, East Greenwich
2267 Post Road Tel. REgent 7-9033

***Columns—Concrete Filled**
DEAN GEORGE H INC, 2109 Elmwood av, Tel HOpkins 1-3780 (See Page 14 Buyers' Guide)

***Columns—Steel**
DEAN GEORGE H INC, Concrete Filled Steel Columns, 2109 Elmwood av, Tel HOpkins 1-3780 (See Page 14 Buyers' Guide)

Concrete—Ready Mixed
Campanella & Cardi Ready Mix Concrete Co 780 Jefferson blvd

Confectionery—Retail
Ginny & Dots Candy Corner 990 West Shore rd

Confectionery—Wholesale
Bee Hive Inc 1730 West Shore rd

Consultants—Design
Jelinek Otto C & Associates 11 Post rd

***Contractors**
R I SAND & GRAVEL CO INC, Kilvert st, Tel REgent 7-8400 (See Page 15 Buyers' Guide)

***Contractors—Asphalt Paving**
NARRAGANSETT IMPROVEMENT CO, 223 Allen's av, Providence, Tel DExter 1-0051

Contractors—Building—General
Abelow Bernard 289 Merry Mount dr
Allen M G & Associates Inc 1153 Warwick av
Amoroso Arthur 247 Harrington av
Arsenault Alf E 12 Johnson av
Biltmore Construction Corp 279 Merry Mount dr
Bilt-Rite Corp 1292 Post rd
Birrel Robert J 99 Natick av
Blanchette Fernand J 74 Trent av
Bouillier Bernard F 244 Sumner av
Bragger A E Construction Co Inc 00 Bragger av
Carano Lucio L 69 Tillinghast av
Carlson Carl F 629 Commonwealth av
Carroll Construction Co 98 Hess av
Community Home Builders 41 Echo dr
Corbett Construction Co 540 Maha blvd
Cove Construction Co Inc 45 Sarah Teft dr
Czerkiewicz John L 183 New London av
Della Ventura Romeo 166 Union av
DiLibero Henry 38 Tillinghast av
Dore Construction Co 51 Lane 1

WESTCOTT, SLADE & BALCOM CO.
PAINTS and PAINTERS SUPPLIES
CAMERAS and PHOTO SUPPLIES
Tel. GAspee 1-7256
Office and Store, 95-99 Empire St. Office and Warehouse, 38 Bath St.

Eastern Coal & Oil Co.
OIL BURNER
Sales and Service
Complete Heating Systems Installed
•
Tel. STuart 1-2500
470 ALLENS AV.
PROVIDENCE

H. Thomas Clarke Real Estate
SALES
BUILDING
INSURANCE
APPRAISALS
MORTGAGE
FINANCING
"Don't Buy in the Dark Call Clarke"
Courteous Service to all Our Clients
Tel. REgent 7-1115
143 Liverpool
Warwick, R. I.

THE OLD STONE BANK
Providence Institution For Savings — Incorporated 1819
GATEWAY-WARWICK OFFICE — 1637 WARWICK AVE.
Savings Accounts — Mortgage Loans • Nine Convenient Offices
Member Federal Deposit Insurance Corporation

GAS heat for Truly Modern Comfort
Providence GAS Company
TEmple 1-8800

Use
TWIN COLOR
on your next
Advertising
Stationery
Envelopes
Labels
CALL TODAY!
ST 1-8560
FULLER'S
PRINTING SERVICE
1627 ELMWOOD AVE.
CRANSTON

Contractors—Building—General—Contd
Duffy J Construction Co 34 Tomahawk ct
Dufresne Robt B 79 Wilson av
Dyer P F & Sons Inc 37 Oberlin dr
Fielder Edwin E 15 Whalen av
Finn Francis A 103 Asylum rd
Frost Construction 000 Centerville rd
Gauthier N J & Son 536 Greenwich av
Gaylord Manor Inc 625 Sandy la
Granlund Carl E 130a Fair
Hanson Arthur W Inc 1170 Greenwich av
Hanson & Erickson Co 400 Greenwood av
Home Improvement 81 Natick av
Houle Lawrence N 25 Hewett
Jacquard Jule C 367 Tidewater dr
Johnson J Arvid & Co Inc 1645 Warwick av R218
Johnson Nils Inc 1025 Warwick av
K & S Builders Inc 2650 Warwick av
Kirby Edw A 99 Prospect
Kiselica Edmund J 71 Herbert
Knott Frank J 320 Cowesett rd
Lanni Construction Co 180 Greenlawn av
Lapierre Construction Co 889 Centerville rd
Leach & Lindstrom Inc 467 Warwick av
Lewis Wm A 129 Gould av
L'Heureux Brothers Inc 65 Princeton av
Littlefield Harold T 136 Nausauket rd
M & R Improvements 60 Natick av
MacLean Construction Co 49 Main av
Malmgren Berne 3391 West Shore rd
MATTSON BUILDERS INC, 1777 Post rd, Tel REgent 7-1700
(See Pages 14 and 43 Buyers' Guide)
McGarry Wm H 62 Strawberry Field rd
McKeen Builders 4 Shepper av
McMullen Edwin F 129 Lippitt av
McMullen Stanley S 33 Mawney av
Merrill Donald C 92 Beachwood dr
Millman A H Inc 10 Spofford av
Monroe Walter H Inc 38 Montgomery
Morgan Wm H jr 320 Sandy la
Newman Fred J 35 Pembroke av
Olson Victor H 31 Phillips av
Osterman Wm J 101 Main av
Palmquist Oscar V 178 Maryland av
Pelkey Arthur 289 Lake Shore dr
Perri John & Sons Inc 110 Ridgeway av
Petterson Dwight 3140 West Shore rd
Plantations Construction Co Inc 1087 Greenwich av
Rakkason Home Improvement 124 Burbank dr
Robinson Construction Corp 2345 Post rd
Sanquist Evald 1105 Main av
Schwab Jos E 108 Naushon av
Silvia Alf Inc 102 Adams
Small Carl A 26 Pleasant View dr
Smiley Andrew C Inc 124 Longfellow dr
Soderlund Carl T 89 Overhill rd
Swanson Carl E 90 Smith
Sylvestre Gerard H 243 Hillard av

GULF SOLAR HEAT heating oil
Maynard & Co., Inc.
Complete Heating Service
Phone GAspee 1-4991
105 Corliss St. Providence, R. I.
TIMKEN Silent Automatic
OIL HEATING

Teolis Anthony jr 49 Damon av
Thompson Fred E 66 Junction
Vendresea Domenick 73 Sandlewood av
Verrier Robt J 4 Mystic dr
Walsh Gerald G 115 Spring Grove a
Warwick Realty Inc 202 Greenwood av
Waterman Allen C 160 Ann Mary Brown dr
Watson C P Inc 69 Dawson av
Werner Alvin M 222 Manolla av
White Jas B 189 Samuel Gorton av
Woolhouse John H 196 Pawtuxet av

Contractors—Carpenter

Anderson Anders 68 Lane 5
Anderson John W 235 Betsy Williams dr
Aspray & Cooper 639 Church av
Bennett Carl E 10 Chambly av
Bernier Leo 94 Manning
Briggs Frank E 70 Brightside av
Briggs Wilson H 249 Chestnut
Bristow Warren J 71 Leroy av
Buratti Giordano B 3388 West Shore rd
Calise Vito G 44 Euclid av
Cockrell Henry E 117 Bay View av
Dorgan Carpenter Service 10 Astral
Foster Robt E 43 Barber av
Geddes Robt W 256 Riverside av
Gibeault Alvah E 298 Hillard av
Gillis Danl B jr 74 Aberdeen av
Gould John E 1349 West Shore rd
Gustason John G 33 Morton dr
Hogan Francis W 390 Shawomet av
L R C Construction Co 172 Glen dr
Lamson Fred W 11½ Ocean av
Lasher Floyd 47 Dryden blvd
Linden Fritz G 71 Spofford av
Mitchell Francis R 44 Killey av
Pryor John H 4520 Post rd
Rayhill Millard F 23 Hollis av
Rolston Kenneth E 30 Parade rd
Roy Napoleon C 407 Elm
Rozzero Guido L 108 Ruggles av
Waterman Chas S 30 Allen av

Contractors—Concrete

Caianello Ralph 52 Meadow
Caldarone Michl 133 Brush Neck av
Cave Ernest F 31 Arlee
Dean Geo H Inc 2109 Elmwood av
Hart Kenneth J 61 Waverly

THE SLOCUM AGENCY
Insurance for Every Need — and Service — Yes Indeed
Telephone REgent 7-3647
2665 West Shore Rd. Warwick, R. I.

Higgins Realty Co., Inc.
REAL ESTATE — INSURANCE
APPRAISALS
Telephone REgent 7-7272
1719 Warwick Ave. Warwick, R. I.

Gale Potter
Inc.
Fine Flowers
Telephone STuart 1-0680
901 WARWICK AV.
Warwick, R. I.

EST. 1917
F. J. McCABE & SON
Realtors
Sales
Appraisals
Management
Tel. REgent 7-5400
3220 POST ROAD
Opp. Post Office
WARWICK

FIRST FEDERAL SAVINGS
Providence — East Providence
Savings and Mortgages
Telephone UNion 1-5400

Contractors—Concrete—Contd
Kent Foundations 785 Centerville rd
O & T Construction Co 179 Gray

Contractors—Electrical

Bond Electric Co 35 Sutter av
Fliegner Henry L 5 Rex
Gustafson Oscar R 31 Duane
Hind Eric 158 Sand Pond rd
Hoxie Electric Co 52 Warwick Lake av
Hurst Auguste 132 Phillips av
Janton Electric Inc 133 Bakers Creek rd
K Electric Inc 2646 Warwick av
Lawton Harold C 102 Norwood av
Magnetic Electric Co 24 South Fair
O'Donnell Robt J 196 Horse Neck rd
Osborne Wm L 78 Covel cir
Petterson's Electric Service 61 Freeman
Walker Geo R 389 Pequot av

Contractors—Excavating and Grading

Chapman Everett J 95 Penguin av
Reynolds L Excavating Co Inc Whitford

Contractors—Floor Surfacing

Amaral Geo 85 Stanmore rd
Grant Arth C 172 Jefferson
Moura & Son 5 Lane 9
Perry Jos A 31 Sheppard dr
Strembicki Floor Service 39 Soule
Wait A Dallas 120 Capron Farm dr
Warwick Floor Covering Co 2618 Post rd
Warwick Floor Surfacing Co 70 Grotto av

Contractors—Flooring

Burke & Sons 110 Shenandoah rd

***Contractors—General**

BRAGGER A E CONSTRUCTION CO INC, Bragger St, Tels REgent 7-2999 and REgent 7-7721 (See Page 15 Buyers' Guide)

Contractors—Heating and Ventilating

Gardener W J & Sons 347 Chestnut
Gill Burner and Heating Co 381 Warwick av

Contractors—Home Improvement

New City Home Improvement 125 Spooner av

Contractors—Mason

Amaral Tony 854 Greenwich av
Cave Bros 14 LaRochelle av
Cave Wm A 469 Church av
Mirra Construction Co 93 Fessenden
Reinarman Francis D 182 Spencer av
Ross Jos L jr 125 Chatfield av
Stamp Emile F 88 Diamond Hill rd
Zabbo A and Sons 20 Gilbert

Forest Hills Nurseries
Landscape
Designing
Construction
Planting
Everything for
ESTATE
GARDEN
LAWN
1073 Reservoir Av.
Cranston, R. I.
TEL. HOpkins 1-9380

GULF SOLAR HEAT

GEORGE J. HORN, Inc.
FUEL OIL
Telephone HOpkins 1-1725
238 Warwick Ave. — Cranston, R. I.

WEATHERALL OIL BURNERS

Contractors—Painting and Decorating

Allen Painting Co 85 Oniska
Beaufort R A & Son 49 Underwood
Bellandese John 117 Calderwood dr
Benson Emil & Son 36 Meantonomo dr
Breitenstein Walter 737 Narragansett pkwy
Bugbee Carlton N 588 Church av
Centracchio Bros 625 Bald Hill rd
Clement Chas E 32 Belfort av
Congdon Wm A 6 Venus dr
Cotrone Chas C 47 Royal av
Dantico Benj D 26 Oakhurst av
Dean Edson A jr 198 Arlington av
Dow & Co 112 Brendard av
Dube Raymond I 99 Waguagonet av
Erickson Arne 66 Carlton av
Every Aubrey C 316 Maple
Farley Geo E 263 Rachmond dr
Frederick & Son Co 234 Church av
Gardiner Howard R 2412 Post rd
Gerundio Frank 12 Draper av
Hanson Frank A 59 Newfield av
Harrigan Frank 25 Arthur
Heuser Conrad M 37 Post rd
J & N Painting Co Inc 300 Natick av
Johnson Rognar A 67 Thurman
Jubinville Chas J 134 Drum Rock av
Keighley Albert 386 Parkside dr
Kidd & Sons 34 Limestone rd
Lagerstedd John E 278 Maple
Lamber Wilfred A 28 Carmell rd
LaPointe Felix 50 Colonial av
Laske John F 230 Shawomet av
Martin Howard 81 Mawney av
McCormick Fredk W 874 Centerville rd
Morris Painting 219 Fairfax dr
Nelson & Lazarus 1004 Greenwich av
Palombo and Cristofaro Inc 766 Greenwich av
Pampel Keith W 73 Bayside av
Picard Mederic 9 Sykes
Plante Eug A 61 Circuit dr
Robinson Herb 170 Norwood av
Smith Philip A 93 Riverside av
Soderberg Eric A 81 Iroquois dr
Sward Albert M 20 Cartney dr
Toone Raybon C 36 Greenpost la
Warner Stanley L 49 Sawyer av

Contractors—Plastering

Dempsey John M 351 Thames av
Greco Harold 115 North

YOUR Independent Insurance AGENT

CRONIN-TOPPER, Inc.
Insurance — Real Estate — Bonds
Walter L. Cronin — Res. TU 4-4422
Frederick B. Topper — Res. TU 4-5618
589 Main St. East Greenwich, R. I. TUrner 4-5200

COOMBS MOVING and STORAGE Inc.
Local and Long Distance Moving
COMPLETE MOVING STORING PACKING CRATING SERVICE
For a Carefree Move Telephone
VAlley 1-0550
Res. STuart 1-9141
24 HOUR PHONE SERVICE
1050 Toll Gate Road WARWICK

Established 1884
Providence Wall Paper House Inc.
QUALITY WALL PAPERS
WHOLESALE and RETAIL
479 Westminster St.
Cor. Greene St.
Providence
Tel. GAspee 1-1934

Fletcher Costume Co.
RENTALS
Wigs — Beards
Masks — Steins
MAKE UP THEATRICAL and MASQUERADE COSTUMES

520 Westminster
Providence
GAspee
1-4685

Norwood Motor Company
CHEVROLET — RENAULT
Sales and Service — Auto Body Work
Tel. STuart 1-4300
1338 POST ROAD, WARWICK
CHEVROLET
OK USED CARS

Contractors—Plastering—Contd

J Z Plasterers 92 Lippitt av
Mineau Plastering Co 397 New London av
Olivier Chas 1069 Greenwich av
Pelle Tim Plastering Corp 199 Squantum dr
Pelletier Louis 168 Hollis av
Petrarca Alf A 999 Toll Gate rd
Pothin Alf J 169 Edgehill rd
Sabella Raymond A 100 Bartlett dr

Contractors—Plumbing

Allsop Warren H Plumbing & Heating Co 93 Jennie la
Burrill Eug W 42 Marblehead
Caimano P & Co 3192 Post rd
Cunningham Wm H & Sons 1171 Post rd
D'Amico Plumbing & Heating Co 440 Warwick av
DelTufo Plumbing & Heating Co 85 North Marlborough
Digregorio & Son Co 1926 Warwick av
Johnson Phil 1323 Greenwich av
Knight Frank A jr 23 Byron blvd
Lineham Edw 121 Chapmans av
Maynard Walter J 27 Royal av
Plantations Plumbing & Heating Co 546 Warwick av
Reynolds Jas P 283 Atlantic av
Shanley Jos M jr 164 Melton rd
Smedberg Paul W 15 Birch Glen av
Walker Bertram N 28 Whitin av

Contractors—Road

Campanella & Cardi Construction Co 780 Jefferson blvd
Ciliberto Anthony 33 Call
General Asphalt Paving Co rear 2200 Warwick av
Lancellotta A Paving Inc 14 Craig rd
Lancellotta Paving Co 370 Toll Gate rd
Langlais Construction 57 Inman av
Riley James W Asphalt Paving Co 48 Hollywood av

Contractors—Roofing and Siding

Boudreau Alfred T 76 Oneska
J & H Insulation Co 15 Edgeknoll av
Peerless Roofing Co 679 Warwick av
Swatsell Paul B 107 Greylawn av

Contractors—Tile

Pariseault R J F Inc 441 Warwick av
Regent Tile 425 Samuel Gorton av
Superior Tile Co 1347 Post rd and 260 Potter's av

Contractors—Weatherstripping

Bleakley Jas 374 Long

Contractors Supplies and Equipment—Dealers and Repairing

Rhode Island Equipment Service Co Inc 228 Toll Gate rd

Convalescent Homes

Avalon Nursing Home 57 Stokes
Rose Wood Haven Convalescent Home 643 Sandy la

LaSalle Oil Co.
Inc.
FUEL OIL
Burner Service
Heat Installations
Air Conditioning
640 Broadway
Providence, R. I.
Tel. UNion
1-4667

WILLIAM C. ELLIS
FUNERAL HOME
Telephone REgent 7-0696
2364 Post Road Greenwood, R. I.

Convents

StBenedict's Convent 165 Beach av
StFrancis Convent 643 Jefferson blvd
StKevins Convent 51 Cathedral rd
StRose of Lima Convent 163 Inman av
StTimothy's Convent 65 Lake Shore dr

*Costume—Make-Up

FLETCHER COSTUME CO, 520 Westminster, Providence, Tel GAspee 1-4685 (See Page 15 Buyers' Guide)

*Costume—Rentals

FLETCHER COSTUME CO, 520 Westminster, Providence, Tel GAspee 1-4685 (See Page 15 Buyers' Guide)

Credit Reporting Agencies

DUN & BRADSTREET INC, 198 Dyer, Providence, Tel ELmhurst 1-2500

Kent Retail Credit Inc 607 Namquid dr

*Credit Reports

KENT RETAIL CREDIT INC, PO Box 772, Warwick, Tel HOpkins 3-7840

MERCHANTS REPORTING SERVICE, 4 Pontiac av, Providence, Tel STuart 1-5000

PROVIDENCE CREDIT BUREAU, 40 Fountain, Providence, Tel GAspee 1-4356

Credit Unions

General Electric Credit Corp 1045 Warwick av
GREENWOOD CREDIT UNION, 2669 Post rd, Greenwood, Tel REgent 7-8959 (See Page 16 Buyers' Guide)
Hoxsie Credit Union 2028 Warwick av
Warwick Municipal Employees Credit Union 1515 West Shore rd

Curtains and Draperies

Jenkins Jean Mrs 63 John Wickes av

Dairy Products—Retail

Cumberland Farms Dairy Stores 669 Bald Hill rd and 1527 Post rd
Sunnybrook Farm Dairy Stores 783 West Shore rd and 3001 West Shore rd

YOUR Independent Insurance AGENT "SERVES YOU FIRST"
THE EARL R. HANDY AGENCY
REAL ESTATE • INSURANCE
VAlley 1-3073
At Phenix Sq. W. Warwick, R. I.
NATIONAL ASSOCIATION OF REAL ESTATE BOARDS REALTORS

Ekroth's
YOUR SWEDISH CATERER
Whatever the Occasion You Will Find That the Warm Colonial Atmosphere of Ekroth's Banquet Hall Will Add to the Festivities
EQUIPPED WITH PUBLIC ADDRESS SYSTEM
For Parties and All Occasions
TEL. STuart 1-9673
2102 ELMWOOD AV.
WARWICK, R. I.

Norwood Service Inc.
FUEL OILS
Burner Sales and Service
AIR CONDITIONERS
1265 POST ROAD WARWICK
Phones
STuart 1-4445
HOpkins 3-9263

R. A. HURLEY
Realtor
Auctioneering
Appraising
Managing
Selling
Leasing
Insurance
•
PHONE
GAspee
1-7210
723 Hospital
Trust Bldg.
PROVIDENCE

Nardolillo Funeral Home
Over 50 Years
Complete Air Conditioning
MODERN
LARGE PARKING AREA
1278 Park Av.
Cranston, R. I.
305 Pocasset Av.
Providence, R. I.
Tel.
WI 2-6760

Insured Savings Plans
Low-Cost Home Loans
OLD COLONY CO-OPERATIVE BANK
58 WEYBOSSET ST., PROV.
Pawtucket
Woonsocket
W. Warwick
N. Providence
E. Greenwich

Dairy Stores

Cumberland Farms Dairy Store 1219 Warwick av
Sunnybrook Farms Dairy Stores 1331 and 2105 Warwick av

Dancing Schools and Teachers

Holloway Dance Studio 1373 Warwick av
Lakedell Dance Studio 96 Lakedell dr

Day Nurseries

Children's Friend and Service 1781 Warwick av

Delicatessen—Retail

Joe's Delicatessen 802 West Shore rd
Miller Delicatessen Inc 1619 Warwick av
Rufful's Delicatessen 1672 Warwick av
Steven's Delicatessen 2651 West Shore rd

Dentists

Berry Joslin 1922 Warwick av
Brennan Wm F 1645 Warwick av R203
Cimini Domenic C 2317 West Shore rd
Confreda Pasquale V 1370 Post rd
Davis Harry T 3308 Post rd
Devanney Wm J 362 Main av
Flynn Ralph F jr 1862 Warwick av
Gibbons John A 4646 Post rd
Gill Jas P 1087 Warwick av R1
Goodman Albert S 3206 Post rd
Hayek Geo B jr 1009 Main av
Iacono Frank P 3274 West Shore rd
Kenney Gordon L 285 West Shore rd
Manera John F 4639 Post dr
Manickas Andrew A 2915 Post rd
Marinelli Franklin J 1045 Warwick av
Marot Geo A 4646 Post rd
Marsh Prescott L 1035 Main av
Morgan Gordon M 3226 Post rd
Persechino Dante 1429 Warwick av
Simone Richd E 869 Post rd
Truhan Edw L 4467 Post rd
Underhill Herbert J jr 4575 Post rd
Vito Louis 2789 Post rd
Woiler Gilbert 2665 West Shore rd R3

Department Stores

Ann & Hope of Warwick Inc 1689 Post rd

CHERRY & WEBB CO, 275 Westminister, Providence, Tel TEmple 1-6900

CITY HALL STORES, 150 Washington, Providence, RI, Tel JAckson 1-2000
GLADDING'S INC, 291-297 Westminster, Providence, Tel JAckson 1-9800
Mancor's Department Store 1764 Warwick av
MAXINE, Arctic Sq, West Warwick, Tel VAlley 1-3600 and 3309 Post rd, Apponaug, Tel REgent 7-8713 (See Page C)
Nyauga Discount Department Store 1400 Post rd

HAYDEN M. BENTLEY
PERSONAL INSURANCE SERVICE
Phone 737-5999
108 W. Shore Rd. Warwick, R. I.

OUTLET COMPANY THE, 176 Weybosset, Providence, Tel ELmhurst 1-3800 (See Page Z)
Salk's Department Store 2524 West Shore rd
Salk's Warwick Department Store 799 West Shore rd

SEARS, ROEBUCK AND CO, 1300 N Main, Providence, Tel Elmhurst 1-6600, Catalog Orders Tel UNion 1-3600

SEARS ROEBUCK AND CO, 1227 Main, Warehouse 301 Providence, West Warwick Tel VAlley 1-6000

Sears Roebuck & Co Post rd

SHEPARD COMPANY THE, 259 Westminister, Providence, Tel TEmple 1-7500

Warwick Shoppers World 320 Warwick av

Department Stores—5c to $1.00
Ben Franklin Store 1645 Warwick av
Grant W T Co 794 Post rd
Woolworth F W Co 814 Post rd

Designers
Levy Allan (jewelry) 239 Richmond dr
Patton Geo jr (industrial) 92 Aurora dr
Weeden John W (art work on menus) 15 Proctor av

***Direct Mail Advertising**

POLK R L & CO
Polk Building
431 Howard
Detroit 31, Michigan

***Directory Publishers**

POLK R L & CO
600 Washington
Boston 11, Mass

Display Forms and Fixtures
Crafts Inc 255 Post rd

Dressmakers
Coupe Mary Mrs 20 Grace av
Waite Jessie A Mrs 563 Providence

Driving and Golf Instruction
Lou's Golf Range 141 Oakland Beach av

HEATING EQUIPMENT
WINKLER
AIR CONDITIONING

BAYVIEW OIL CO.
Complete Heating and Burner Service
FLOOR FURNACES
FORCED WARM AIR HEATING
18 Warwick Neck Ave. Tel. 737-6565 Warwick, R. I.

The Godwin Company
Screw Machine Products
Founded 1923
TEL. HOpkins 1-3700
320 ELM ST. WARWICK

OAKLAWN NURSERIES
GENERAL LANDSCAPING
Grading
Pools
Stone Walls
Specializing in
JAPANESE GARDENS
TELS.
REgent 9-2111
REgent 7-2749
469 Centerville Rd.
Warwick, R. I.

M. ERICKSON & SON Inc.
Complete Heating Installations
Oil Burners
Fuel Oils
24-Hour Service
Tels. REgent 7-4900 7-4901
887 GREENWICH AVE.
WARWICK

GAMWELL & INGRAHAM Inc.
Realtors
Insurance
GAspee 1-9800
GAspee 1-4263
1612 Industrial Bank Bldg.
Providence

A. A. White Co., Inc.
STAMPS: Steel — Brass — Rubber
MARKING EQUIPMENT
48 Chestnut St., Providence Tels. DExter 1-2253 — 1-0254

Druggists—Retail

Adam's Drug Stores 820 Post rd
Atom Drug Co 25 Occupasstuxet rd
Bay Shore Pharmacy 2661 West Shore rd
Family Pharmacy 416 Buttonwoods av
Greenwood Pharmacy 2761 Post rd
Kay's Drug Store 295 Warwick Neck av
Meadowbrook Pharmacy 2430 Warwick av
Merlen Pharmacy Inc 1111 Warwick av
Morin's Pharmacy 3297 Post rd
Norwood Pharmacy Inc 1278 Post rd
Pilgrim Pharmacy 893 Post rd
Richard Drug Co Inc 2076 West Shore rd
S & S Drug Co Inc 1 Centerville rd
Silva Lakewood Drug Inc 774 Warwick av
Stork Pharmacy The 2318 Post rd
Suburban Pharmacy Co Inc 242 Pawtuxet av
Thall's Pharmacy 1945 Warwick av
Thorpe's Pharmacy Inc 1655 Warwick av
West Shore Pharmacy 770 West Shore rd
Whalley's Pharmacy Inc 1535 Post rd

Dry Goods—Retail

Multi Fabrics Corp 36 Bellair av
Park Fabric 1685 Warwick av

Dyers—Textile and Leather

Franklin Process Co (div of Indian Head Mills Inc; yarn) 1045 Warwick av

Egg Dealers—Wholesale

Hebert Chas L 24 Whitin av

Elastic Goods Manufacturers

Marstan Corp 111 Centerville rd

***Electric Light and Power Companies**

NARRAGANSETT ELECTRIC CO THE
2 Weybosset
Service
280 Melrose
Providence
Telephone STuart 1-0100

***Electric Motors and Controls**

NEW ENGLAND ELECTRIC SUPPLY CO (GE), 265 Pine, Pawtucket, Tel PAwtucket 5-7400 (See Page 16 Buyers' Guide)

***Electric Ranges**

NARRAGANSETT ELECTRIC CO THE
Sales Department
2 Weybosset
Providence
Tel STuart 1-0100

Moffett Funeral Homes, Inc.
Telephones REgent 7-1738 — 7-0414 — 9-1188
857 West Shore Rd. CONIMICUT, R. I. 94 Beach Ave.

Keystone Oil and Coal Co.
YOUR KEY TO BETTER HEATING
Complete Heating and Air Conditioning
20 BATH ST.
PROVIDENCE
Tels. DExter
1-0230
1-4940

***Electric Supplies**

NEW ENGLAND ELECTRIC SUPPLY CO, 265 Pine, Pawtucket, Tel PAwtucket 5-7400 (See Page 16 Buyers' Guide)

Electrical Appliances—Sales and Service

Blanchard's Ted and Son Inc 58 Warwick Neck av
Burt's Appliance Service 639 Warwick av

Electrical Equipment and Supplies—Dealers

Electric Motor Service Inc 3070 Post rd
Fix All Shop 2333 West Shore rd
Gage Electric Co 32 Lyall
Greenwood Electrical Supply Co 1175 Post rd

Electrical Equipment and Supplies—Manufacturers

Electric Terminal Corp 25 Bellows
Leniton Manufacturing Co Inc 745 Jefferson blvd

Electrolytic Treatment

Marie of Warwick 1790 Warwick av

Electronic Equipment and Supplies

American Tube & Controls Inc (Finned Tube Div) 480 Jefferson blvd
Edgewood Electronics Co 52 Park View av
Electronics Inc 625 Warwick av
Electronics Unlimited 38 King
Pettigrew Corp 112 Knight
Techni-Rite Electronics Inc 65 Centerville rd

***Embalmers**

BUTTERFIELD RAYMOND, 500 Pontiac av, Cranston, Tel HOpkins 1-0151 (See Pages 24 and 25 Buyers' Guide)

JUHLIN-PEARSON CO, 754-756 Broad, Providence, Tel HOpkins 1-1213 (See Page 26 Buyers' Guide)

Enamelers

Granger J B Co 71 Norwood av

Engineers—Chemical

American Feedwater Engineering Co 61 Centerville rd

Engineers—Civil

McGuinness Engineering Co 111 Beach av
Murray James L 65 Mill Cove rd

Bailey-Shippee Funeral Home
Est. 1910
Tel. EL
1-1149
417 Plainfield St.
Providence
Danielson Pike
No. Scituate
R. I.
Tel. NI
7-3381

SECURITY
STARKWEATHER & SHEPLEY, INC.
INSURANCE
Established 1879
155 S. Main St.
Providence 3, R. I.
Phone 421-6900
Offices in New York and Chicago

LANS WAREHOUSE CO.
OF WAYLAND SQUARE
Our 58th Year of Complete Moving Service
LOCAL and INTERSTATE — MODERN STORAGE
PACKING and CRATING
Tel. UNion 1-1110
Providence
17 Seekonk

Mattson Realty Co.
REAL ESTATE — INSURANCE
BUILDERS — DEVELOPERS
1777 Post Road
Tel. REgent 7-1700

Engineers—Consulting

Gordon Robt S 132 Timberline rd

MAGUIRE CHARLES A & ASSOCIATES, 1100 Turks Head Bldg, Providence, Tel GAspee 1-2051 (See Page 16 Buyers' Guide)

Engineers—Electrical

Krasnow Herman J 99 Mayfair rd

Lectromek 166 Wendell rd

Engineers—Management

Barbeck Co 95 Lancaster av

Bell Chas C 180 Wampanoag rd

Terminal Methods Inc 107 Venture av

Engineers—Marine

Bailey David Z 57 Centerville rd

Engineers—Mechanical

Acton Foster S 35 Corey av

Engineers—Structural

Markoft Sydney 1645 Warwick av R226

Engravers—Card

Della Porta Engraving 53 Airway rd

Expressing and Moving

Ace Moving and Storage Inc 708 East av

Collings Moving & Storage 265 Pawtuxet av

***Exterminating**

BRUCE-TERMINIX CO OF NEW ENGLAND 158 Warwick av, Tel STuart 1-7973

***Farms and Country Homes**

WALLACE R E, 2900 Post rd, Greenwood, Tel REgent 7-9100 (See Page 45 Buyers' Guide)

Fence Manufacturers

Cedar Craft Co Bald Hill rd

Finance Companies

ALLIED FINANCE CO, 2665 West Shore road, Wildes Corners, Tel REgent 9-0900, Nights and Holidays Tels REgent 7-2825 and WIlliams 1-7765 (See Page 36 Buyers' Guide)

Beneficial Finance Co 1611 Warwick av

FAIRWAY FINANCE CORPORATION, 1221 Warwick av, Tel 463-9400

M A C Finance Planning 1645 Warwick av R208

Westinghouse Credit Corp 1645 Warwick av R211

Fire Apparatus and Supplies

Jaco Fire Equipment Co 85 Mystic dr

Warwick Oil Co.
RANGE and FUEL OIL
OIL BURNERS
Television
ELECTRIC APPLIANCES
•
TEL. REgent 7-2611
772 WEST SHORE ROAD

Norman A. Greene Agency, Inc.
COMPLETE INSURANCE SERVICE
Gateway Shopping Center — Warwick, R. I.
1645 Warwick Ave. Telephone REgent 9-2355

***Fire Insurance**

STARKWEATHER & SHEPLEY INC, 17 Custom House, Providence, Tel GAspee 1-6900 (See Page Y)

WHEELOCK INSURANCE AGENCY, 3293 Post rd, Apponaug, Tel REgent 7-0300 (See Page 34 Buyers' Guide)

Fish and Sea Food Dealers—Retail

Apponaug Fish Market 3157 Post rd
Bay View Shell Fish Co 1 Bay av
Folly Landing Shell Fish Co 2175 West Shore rd
Hawkins Pop Shell Fish 1168 Warwick av
MacDonald Fredk D 246 Forge rd
Rayhill Robt G 149 Massachusetts av
Regime Frank rear 893 West Shore rd
Sea Food Center 2641 West Shore rd
State Shell Fish Co 5 Ottawa av
Triton Frozen Sea Food Products 1 Bay av
Warwick Sea Foods 459 Sandy la

Fish and Sea Food Dealers—Wholesale

Meunier Shellfish 204 Haleworth dr
Seaside Fish Co 759 West Shore rd

***Flags**

CAPWELL AWNING CO, 526 Power rd, Pawtucket, Tel PAwtucket 2-3386 (See Page 3 Buyers' Guide)

Flavoring Extracts—Manufacturers

Eclipse Food Products Corp 240 Bald Hill rd

***Floor Tile—Retail Dealers**

FASHION FLOORS INC, 46 Reservoir av, Cranston, Tel STuart 1-7300 (See Page 17 Buyers' Guide)

***Floral Designs**

OTTO FRITZ FLOWERS, 2267 Post rd, Tel REgent 7-9033 (See Page 17 Buyers' Guide)

***Florists**

LOCUST GLEN GREENHOUSE, 239 Wilbur av, Cranston, RI, Tel WI 2-2560 (See Page 18 Buyers' Guide)

Florists—Retail

Church Avenue Greenhouse Inc 70 Church av
Driftwood Greenhouse rear 1309 Warwick av
GREEN'S FLOWERS, 934 Main, East Greenwich, Tel TUrner 4-4800
Hoxsie Greenhouses 26 Edison

CENTRAL RUBBER STAMP WORKS
"We Make Them"
35 Westminster Providence 3, R. I. DExter 1-9609

R. I. SAND & GRAVEL CO., Inc.
Contractors
SAND
GRAVEL
Excavating
Equipment Rental
Tel. REgent 7-8400
Pit and Office
Kilvert St.
WARWICK

Anthony Emma Heating Co.
Inc.
PLUMBING
HEATING
GAS and OIL BURNERS
Sales and Service
Air Conditioning
68-72 Gansett Ave.
CRANSTON
Tel. WI 2-8510

BEECROFT CHEVROLET COMPANY

CHEVROLET

Rhode Island's Largest Chevrolet Dealer

New and Used Autos and Trucks

206 Elmwood Ave. PROVIDENCE

Tel. DExter 1-6600

Warwick Cesspool Co., Inc.

CLEANERS and BUILDERS
ACID TREATMENT

42 Cherry St. HOpkins 1-4820

Florists—Retail—Contd
Johnson Arth Flowers 782 Main av

KELLY FLORIST, 1415 Warwick av, Tel HOpkins 3-8917

Norwood Perennial Nurseries 308 Norwood av
OTTO FRITZ FLOWERS, 2267 Post rd, Tel REgent 7-9033 (See Page 17 Buyers' Guide)
POTTER GALE INC, 901 Warwick av, Tel STuart 1-0680 (See Page 18 Buyers' Guide)
Quaker Lane Greenhouse 990 Quaker la
Tollgate Florist 1979 Warwick av

Florists' Supplies

If Supply Co Inc 25 Frost av

Food Products Manufacturers—Prepared

Drum Rock Co Inc 44 Fullerton rd

Foundries

New England Malleable Iron Co 380 Jefferson blvd
Warwick Brass Foundry Inc 143 Lincoln av (LP)

Frozen Food Processors

Gilchrist's Food and Freezer Service 891 Warwick av

Fruit Dealers—Retail

Aime's Fruit Stand 459 Sandy la
Annex Market Garden Inc 739 Warwick av
Brookfield Fruit Market 1243 Warwick av
Conimicut Fruit Store 787 West Shore rd
Donabedian's Fruit Stand 479 Warwick av
Fruitland 745 Bald Hill rd
Kelly Owen Fruit Stand 2615 West Shore rd
Monte Carlo Fruit Stand Bald Hill rd
Palumbo's Fruit Dealers 1307 Warwick av
Ricky's Fruits & Vegetables 433 West Shore rd

***Fuel Oil**

ATLANTIC COAL COMPANY, 17 Pilsudski, Providence, Tel ELmhurst 1-7000 (See Page 20 Buyers' Guide)

BAYVIEW OIL CO, 16 Warwick Neck av, Tel 737-6565 (See Page 20 Buyers' Guide)
CRANSTON OIL SERVICE INC, 1196 Cranston, Cranston, Tel WI 2-8600 (See Page 20 Buyers' Guide)
DREW CHARLES H, 31 Calder, Cranston, Tel WIlliams 2-5470 (See Page 21 Buyers' Guide)
EASTERN COAL & OIL CO, 470 Allen's av, Providence, Tel STuart 1-2500 (See Page 21 Buyers' Guide)
ERICKSON M & SON INC, 887 Greenwich av, Tels REgent 7-4900 and REgent 7-4901 (See Page 21 Buyers' Guide)
HASLAM HEATING CO, 797 Eddy, Providence, Tel WIlliams 1-7770 (See Page 31 Buyers' Guide)

HORN GEORGE J INC, 238 Warwick av, Cranston, Tel HOpkins 1-1725 (See Page 18 Buyers' Guide)

PIPPIN ORCHARD DAIRY Inc.

Grade A Pasteurized Homogenized MILK and CREAM

•

1458 Oaklawn Av. Cranston, R. I.

REgent 7-3132

The Wm. R. Warburton Agency
Real Estate — Insurance — Appraisals
Tels. GAspee 1-8234 and GAspee 1-0824
Suite 1010 Union Trust Bldg. Providence, R. I.

KEYSTONE OIL & COAL CO INC, 20 Bath, Providence, Tel DExter 1-0230 (See Page 21 Buyers' Guide)
LA SALLE OIL CO INC, 640 Broadway, Providence, RI, Tel UNion 1-4667 (See Page 22 Buyers' Guide)
MAYNARD & CO INC, 105 Corliss, Providence, Tel GAspee 1-4991 (See Page 19 Buyers' Guide)
NARRAGANSETT OIL CO THE, 25 Lauderdale blvd, Tel REgent 7-7600 (See Page 19 Buyers' Guide)

NEWELL COAL & LUMBER CO, 140 Taft, Pawtucket, Tel PAwtucket 2-7900

NORWOOD SERVICE INC, 1265 Post rd, Tel STuart 1-4445 (See Page 22 Buyers' Guide)

PENNSYLVANIA PETROLEUM PRODUCTS CO, 434 Allen's av, Providence, Tel STuart 1-7400 (See Page 37 Buyers' Guide)

PETROLEUM HEAT & POWER COMPANY OF RHODE ISLAND, 375 Allen's av, Providence, Tel WIlliams 1-0050 (See Page 22 Buyers' Guide)

WHITCHER AND PEARSON FUEL CO, 795 Warwick av, Tel HOpkins 7-6464 (See Page 23 Buyers' Guide)

W. H. Cunningham & Sons
Plumbing and Heating
1171 POST RD.
WARWICK
Tel. STuart 1-7174

Fuel and Range Oil

Bayview Heating Co 16 Warwick Neck av
BEACON FUEL SERVICE INC, 597 Warwick av, Tel HOpkins 7-9800 (See Page 20 Buyers' Guide)
Discount Fuel Co 271 Pierce av
Erickson M & Son Inc 887 Greenwich av
Gould Robt D 49 Elkland rd
Grantmeyer Carl M 2166 West Shore rd
Hall Fuel Oil 29 Blackmore
Jones Dick Oil Service 58 Greenwood av
Keenan's Oil Service Inc 1127 Toll Gate rd
Kent County Oil Service 57 River Vue av
Mathews Louis F 1491 Centerville rd
Norwood Service Inc 1265 Post rd
Old Colony Oil 481 Post rd
PAWTUXET VALLEY OIL CO, 11 Curson, West Warwick, RI, Tel 821-8000 (See Page 37 Buyers' Guide)
Pennsylvania Petroleum 3868 Post rd
Tip Top Oil Service 17 Judith av
WARWICK OIL CO, 772 West Shore rd, Tel REgent 7-2611 (See Page 22 Buyers' Guide)
Whitcher & Pearson Fuel Co 794 Warwick av
Wolfe Oil Co 327 Norwood av

R. J. Campbell Agency
Realtors
Appraisals
HOpkins 3-8600
1429 WARWICK AVE.

J. B. Archambault Stores
FURNITURE — APPLIANCES
143 Washington West Warwick Tel. VAlley 1-9600

Atlantic
Coal
Company
•
COAL
COKE
OIL
OIL
BURNERS
•
ELmhurst
1-7000
17 Pilsudski
PROVIDENCE

SWIMMING
POOLS
Inc.
Lifetime
Swimming
Pools
SUPPLIES
2650
Warwick Av.
WARWICK, R. I.
REgent
7-5254
REgent
7-9163

Funeral Directors

BAILEY-SHIPPE FUNERAL HOME, 417 Plainfield, Providence, RI, Tel ELmhurst 1-1149, Danielson pike, North Scituate, RI, Tel NI 7-3381 (See Page 28 Buyers' Guide)

Barrett Peter J Funeral Home 1328 Warwick av

BUTTERFIELD HOME AND CHAPEL THE, 500 Pontiac av, Cranston, Tel HOpkins 1-0151 (See Pages 24 and 25 Buyers' Guide)

CARPENTER-JENKS FUNERAL HOME, 131 Elmwood av, Providence, Tel GAspee 1-4500 (See Page 28 Buyers' Guide)

ELLIS WILLIAM C FUNERAL HOME, 2364 Post rd, Greenwood, Tel REgent 7-0696 (See Page 28 Buyers' Guide)

HILL FRANK R FUNERAL HOME, 267 Main, East Greenwich, Tel TUrner 4-9222 (See Page 29 Buyers' Guide)

JUHLIN-PEARSON CO, 754-756 Broad, Providence, Tel HOpkins 1-1213 (See Page 26 Buyers' Guide)

McCafferty Funeral Home 4042 Post rd

MOFFETT FUNERAL HOMES INC, 857 West Shore rd and 94 Beach av, Tels REgent 7-1738, REgent 7-0414 and REgent 9-1188 (See Page 27 Buyers' Guide)

NARDOLILLO FUNERAL HOME INC, 1278 Park av, Cranston, RI, 305 Pocassett av, Providence, RI, Tel WIlliams 2-6760 (See Page 29 Buyers' Guide)

PAGE RAY O FUNERAL HOME, 260 Elmwood av, Providence, Tel JA 1-3310

Urquehart Ruth E 812 Greenwich av

*Funeral Homes

BAILEY-SHIPPE FUNERAL HOME, 417 Plainfield, Providence, RI, Tel ELmhurst 1-1149, Danielson pike, N Scituate, RI, Tel NI 7-3381 (See Page 28 Buyers' Guide)

BUTTERFIELD HOME AND CHAPEL THE, 500 Pontiac av, Cranston, Tel HOpkins 1-0151 (See Pages 24 and 25 Buyers' Guide)

ELLIS WILLIAM C FUNERAL HOME, 2364 Post rd, Greenwood, Tel REgent 7-0696 (See Page 28 Buyers' Guide)

HILL FRANK R FUNERAL HOME, 267 Main, East Greenwich, Tel TUrner 4-9222 (See Page 29 Buyers' Guide)

JUHLIN-PEARSON CO, 754-756 Broad, Providence, Tel HOpkins 1-1213 (See Page 26 Buyers' Guide)

NARDOLILLO FUNERAL HOME INC, 1278 Park av, Cranston, RI, 305 Pocasset av, Providence, RI, Tel WIlliams 2-6760 (See Page 29 Buyers' Guide)

Furnished Rooms

Beach House The 24 Hewett

*Furniture—Retail

AKER ROSS FURNITURE CO 461 Main, East Greenwich, Tel TUrner 4-4321 (See Page 29 Buyers' Guide)

ARCHAMBAULT J B STORES, 143 Washington, West Warwick, Tel VAlley 1-9600 (See Page 30 Buyers' Guide)

Furniture Dealers—Retail

Bond Furniture City 388 Warwick av

BURKE-TARR CO, 1441 Warwick av, Hoxsie, RI, Tel HOpkins 3-8400 (See Page 30 Buyers' Guide)

Coleman Prescott W Furniture 237 Commonwealth av

Peoples SAVINGS BANK
Warwick, Governor Francis Shopping Center
Providence (Main Office), 145 Westminster Street
Providence Wayland Square, 144 Medway Street
East Providence, 208 Taunton Avenue
Johnston, 1440 Hartford Avenue
Westerly, 2 High Street, North Kingstown, Kingstown Plaza
Member Federal Deposit Insurance Corporation

Greenwood R J Upholstering Furniture Co 106 King
Liberty Furniture Co 422 Warwick av
Mal's Furniture Co 626 Warwick av
Modern Era 1070 Warwick av
OUTLET COMPANY THE, 176 Weybosset, Providence, Tel ELmhurst 1-3800 (See Page Z)
SHEPARD COMPANY THE, 259 Westminster, Providence, Tel TEmple 1-7500
Squillante's Furniture Co 766 West Shore rd
Turilli Furniture 400 Warwick av
Woodford Furniture Co 459 Sandy la

Furniture Dealers—Used

Spencer's Used Furniture 778 Oakland Beach av

Furniture Finishers

Crosby Leo W 364 Lake Shore dr

Garage Door Manufacturers

Phil's Overhead Doors Inc 253 Washington

Gas—Bottled

Pyrofax Gas Co (div of Union Carbide) 2381 Post rd

Gas—Heating

PROVIDENCE GAS COMPANY
100 Weybosset
Providence
Telephone
TEmple 1-8800
(See Page 30 Buyers' Guide)

***Gas Appliances**

PROVIDENCE GAS COMPANY
100 Weybosset
Providence
Telephone
TEmple 1-8800
(See Page 30 Buyers' Guide)

Gas Companies

PROVIDENCE GAS COMPANY
100 Weybosset
Providence
Telephone
TEmple 1-8800
(See Page 30 Buyers' Guide)

***Gas Dryers**

PROVIDENCE GAS COMPANY, 100 Weybosset, Providence, Tel TEmple 1-8800 (See Page 30 Buyers' Guide)

John A. Gammons Inc.
All Kinds of
Insurance
FIDELITY and SURETY BONDS

Tel. GAspee
1-5330
187 Westminster St.
Providence, R. I.

Dorothy M. Brailsford
Realtor
Residential Real Estate
MULTIPLE LISTINGS

2163 Broad St.
Cranston 5
Tel. STuart
1-0282

D. M. Lonergan

PAINTS
WALL PAPER
WINDOW SHADES
VENETIAN BLINDS

1629 Warwick Ave.
Hoxsie
Four Corners
WARWICK

Tel. REgent 7-2575

I S E Agency Inc.

REgent 7-1843

Realtors

MULTIPLE LISTING SERVICE

•

2733 POST ROAD
WARWICK

***Gas Ranges**

PROVIDENCE GAS COMPANY, 100 Weybosset, Providence, Tel TEmple 1-8800 (See Page 30 Buyers' Guide)

***Gas Refrigerators**

PROVIDENCE GAS COMPANY, 100 Weybosset, Providence, Tel TEmple 1-8800 (See Page 30 Buyers' Guide)

***Gas Water Heaters**

PROVIDENCE GAS COMPANY
100 Weybosset
Providence
Telephone
TEmple 1-8800
(See Page 30 Buyers' Guide)

Gasoline—Wholesale

Potter's Wholesale Outlet 751 Bald Hill rd

Gasoline Station Equipment

Frost Construction (installation) 87 Endicott dr

Gasoline Stations

Airport Atlantic Service Station 2025 Post rd
Al's Atlantic Service Station 1305 Warwick av
Al's Auto Service 800 Greenwich av
Aldrich Service Station 751 Post rd
Apponaug Super Service Station 1300 Greenwich av
Art's Jenny Station 4552 Post rd
Art's Shell Service Station 1135 Warwick av
B & T Atlantic Service 456 Post rd
Bald Hill Servicenter Inc 1030 Bald Hill rd
Bald Hill Sunoco Service 944 Bald Hill rd
Barbour Gulf Service Station 3327 Post rd
Beach Service Station Inc 598 Oakland Beach av
Bob's Esso Station 601 Warwick av
Buck's Esso Station 1357 West Shore rd
Budlong's Texaco 700 Greenwich av
Carl's Atlantic Service Station 4184 Post rd
Centracchio Bros Service Station 629 Bald Hill rd
Charlton Gulf Station 661 West Shore rd
Coffey's Texaco 3000 West Shore rd
Cowesett Sunoco Service Station 4614 Post rd
Cudworth Bros Garage 1959 Warwick av
D & K Services Inc 2283 Post rd
DiCarlo's Esso Service 2980 Post rd
Dick's Gulf Center 2570 Warwick av
East Greenwich Esso Service Center 4654 Post rd
Emile's Service Station 3143 Post rd
Esso Service Center 368 Tidewater dr
Flying A Service Station 13 Palmer av
Four Corners Richfield Service Station 1579 Warwick av
Frigon's Super Service 2065 Warwick av
Gateway Service Center 1669 Warwick av
General Oil Co Inc 1995 Post rd
George's Texaco Service Station 1101 Post rd
Greenwood Service Station 2406 Post rd
Greenwood Tire Co 2711 Post rd
Hennessey's Atlantic Station 2987 West Shore rd
Herb's Amoco Gas Station 2687 Post rd

Federal Cesspool Cleaners
Call "Rocky" — REgent 7-0600
Residential and Industrial Cesspool Cleaning
ACID TREATMENT — INSURANCE COVERAGE
15 Everglade Ave., Apponaug, off Strawberry Field Road, Warwick

THE COLUMBUS NATIONAL BANK
OF PROVIDENCE
Main Office 33 Weybosset St. Branches 280 Atwells Ave.—591 Charles St.
East Providence, Taunton and Pawtucket Aves. (Shopperstown) Rts. 44 and 114
Cranston, 1255 Reservoir Avenue
Member Federal Deposit Insurance Corp. — Member Federal Reserve System

Higginbotham Bros (Div of Warren Petroleums) 2409 Post rd
Hillsgrove Servicenter 1965 Post rd
Hoxsie Atlantic Station 1836 Warwick av
Hoxsie Texaco 1565 Warwick av
Hunter's Esso Service 13 Post rd
Joe's Mobile Service Station 839 Bald Hill rd
John's Texaco Station 1748 Warwick av
Johnny's Amoco Service Station 144 Greenwich av
Jo-Mac's Gulf Service Station 885 Post rd
L C M Service Station 2163 West Shore rd
Lake's Gulf Service 1625 Post rd
Lakewood Auto Supply Service Station 685 Warwick av
Lakewood Sunoco Service Station 568 Warwick av
MacKay's Norwood Texaco Service 1138 Post rd
Manfredi Service Station 640 West Shore rd
Marco's Service Station 455 Warwick av
Mario's Gulf Station 1080 Warwick av
McCrudden's Atlantic Station 835 West Shore rd
Merigold's Bob Mobil Station 3815 Post rd
Merit Oil Co 1112 Post rd
Miller's Service Station 2096 West Shore rd
Mobil Oil Co 910 Quaker la
Mobil Service Station 1240 Warwick av
Moore John Flying A Service 2501 West Shore rd
Moore's Chevron Gas Station 4647 Post rd
Moore's Texaco Gas Station 4619 Post rd
Norwood Sunoco Station 1265 Post rd
Pierce's Esso Service Station 1184 Warwick av
Potter's Wholesale Outlet 1130 Warwick av
R & M Texaco Station 2648 West Shore rd
Ray's Tydol Service Station 5800 Post rd
Rouse's Esso Service 3344 West Shore rd
Sam's Gulf Service 1791 Elmwood av
Schonfeld's Ed Gulf Station 870 Quaker la
Spring Green Sunoco Service Center 1309 Warwick av
Stan's Esso Service Station 2561 Post rd
Sunoco Service Station 688 West Shore rd
Suntex Service Station 692 Greenwich av
Tyrus Sunoco Service Station 3245 Post rd
Warwick Cities Service Station 1271 Warwick av
Westcott Sunoco 337 Providence

J. B. PELTIER & SONS Inc.
PLUMBING-HEATING-FUEL OIL
1047 Main St. W. Warwick Phone VAlley 1-0900

General Merchandise—Retail

Allen Ethan Co 1 Arthur
Bayberry Farm 2274 West Shore rd
House of Bargains 345 Warwick av
Medeiros Geo F 131 Post rd
Sunnybrook Farms 271 Toll Gate rd
Whitehead John F 109 Fairfax dr

Gift Shops

Astor Gift Shoppe 2633 West Shore rd
Blue Horse Inc 323 Warwick Neck av
Canterbury Shop 1635 Warwick av
Cee Jays Cards & Gifts 2759 Post rd
Delmar's 802 Post rd
Grace's Curio Shop 761 Main av

William B. Prentiss

Insurance of All Kinds

•

170 Westminster 606 Union Trust Bldg.

PROVIDENCE

Tel. DExter 1-3410

Business Secretarial Exchange Inc.

•

Professional Service Men Suppliers

•

Sales Representatives

•

DESK SPACE

•

915 Industrial Bank Bldg.

•

TEL. GAspee 1-0154

Gift Shops—Contd

Grube Wm C 3228 Post rd
Jan's 2675 Post rd
Johns Mr Gifts & Interiors 1730 Post rd

SHEPARD COMPANY THE, 259 Westminster, Providence, Tel TEmple 1-7500

Glass Dealers—Window and Plate

House of Glass Inc 2563 Post rd
Pontiac Glass Co 26 Greble

Golf Driving Ranges

Al's Golf Range 1922 Post rd
Goddard State Park Golf Course 000 Ives rd

Granite and Marble Workers

DiCarlo Granite Works 42 Pontiac

***Greenhouses**

LOCUST GLEN GREENHOUSE, 239 Wilbur av, Cranston, RI, Tel WIlliams 2-2560 (See Page 18 Buyers' Guide)

Grinding and Sharpening

Dunn Matteson Co 1751 Elmwood av
Precision Honing Co 105 Bellows

Groceries and Meats—Retail

A & P Food Stores 774 Oakland Beach av and 160 Veterans Memorial dr
Al's Market 174 Greenwich av
Almac's Inc 3030 West Shore rd and 18 Occupasstuxet rd
Armand's Grocery 134 Wood
Bartlett's Nation-Wide Market 240 Pawtuxet av
Berts Market 3310 West Shore rd
Blondin's Market 488 Oakland Beach av
Bruscato's Market 36 Church av
Burgess Market 256 Warwick Neck av
Buttonwoods American Market 428 Buttonwoods av
Buttonwoods Camp Store Andrew Comstock rd
Capron Margt P Mrs 239 Fair
Caruso's Wholesale & Retail Market Inc 626 Oakland Beach
Central Market Inc 1944 Warwick av
Charlou's Trading Post 297 Ives rd
Cherms Market 373 Long Meadow av
Chris' Variety Store 437 West Shore rd
Dollar Super Market 2298 Post dr
Duquette's Market 877 West Shore rd
East Avenue Super Market 666 East av
Farmer's Market 184 Greenwich av
Fife's Variety 2212 Post rd
First National Stores Inc 2400 Warwick av and 2756 Post rd
Fletcher Brothers Market 721 Post rd
Foodland Super Market Inc 1277 Post rd
Gan-Ruggieri Inc 3300 Post rd
Gleckman's Grocery Store 305 Pawtuxet av
Great Atlantic & Pacific Tea Co The 1290 Warwick av and 753 West Shore rd
Henry's Super Market Inc 2117 West Shore rd
Hunt's Market 1475 Centerville rd
Jubinville's Store 139 Cottage
Kernick's Food Mart 645 Main av
Lane Bros Market 860 West Shore rd
Longmeadow Super Market 142 Longmeadow av

Citizens
CITIZENS SAVINGS BANK
CITIZENS TRUST COMPANY
WARWICK PLAZA and WILDES CORNER

Marson's Super Market 1121 Warwick av
Pellicano's Market 1153 Post rd
Pontiac Street Market 79 Pontiac
Rainville's Market 750 West Shore rd
Russo's Market 804 Oakland Beach av
Stockard's Market 39 Fair
Stop N' Shop 834 Post rd
Sunnybrook Farm of Rhode Island Inc 18 Post rd
Taglione's Market 1728 Warwick av
Tedeschi's Store 589 Providence
Tom's Superette 623 Post rd
United Star Market Co 767 Warwick av and 2574 West Shore rd
Venser Allan F 131 Clinton av
Village Market 109 Pontiac

Hairdressers

Buecher Cath M Mrs 233 Tidewater dr

Halls

Banquet Hall 116 Community rd
Buttonwoods Casino 40 8th av
Community Hall 73 Lane 4
East Natick Veterans AA Baker
Knights of Columbus Hall 475 Sandy la
Mechanics Hall Post rd
Moose Hall 314 Warwick Neck av
Nausauket Community Hall Nausauket rd
Richardson Hall 79 Bend
StFrances Church Hall Quimby
StRita's Scout Center 701 Oakland Beach av

*Hardware Dealers

GARDEN CITY HARDWARE, 41 Hillside rd, Garden City, Cranston 10, RI, Tels WIlliams 2-0311 and WIlliams 2-0250 (See Page 31 Buyers' Guide)

Hardware Dealers—Retail

Armory Hardware Co 1295 Post rd
Berger Supply Co 654 Warwick
Curtis Hardware Inc 3296 Post rd
Hoxsie Hardware Co 1643 Warwick av
Kimball Hardware Co Inc 255 Pawtuxet av
Natick Hardware Co 561 Providence
PAWTUXET PAINT & HARDWARE CO, 2190 Broad, Cranston, Tel HOpkins 1-8140 (See Page 31 Buyers' Guide)
Regent Hardware Co 317 Warwick Neck av
Russo's Hardware 2663 West Shore rd
United Hardware Co 2310 Post rd

Hay and Straw Dealers—Retail

Lakewood Hay & Grain Co 780 Warwick av

Hearing Aids

Saks Harry J 32 Whipple av

J. W. RIKER
REAL ESTATE
Suburban Office
Residential Sales
A Complete Real Estate Service
APPRAISALS
PROPERTY MANAGEMENT
•
Tel. REgent 9-0222
1609 Warwick Ave.
WARWICK

Haslam Heating Co.
Complete Residential and Industrial Heating and Piping Systems
Fuel Oil
Oil Burner Sales and Service
Gas Fired Installations
GULF
SOLAR HEAT
heating oil
797 Eddy St.
TEL. WIlliams 1-7770

PHIL JOHNSON
PLUMBING
HEATING
•
Bathroom and Kitchen Remodeling
•
Tels. REgent 7-6172 and JAckson 1-2131
1323 Greenwich Ave.
WARWICK

***Heating**

CUNNINGHAM W H & SONS, 1711 Post rd, Tel STuart 1-7174 (See Page 40 Buyers' Guide)

ERICKSON M & SON INC, 887 Greenwich av, Tels REgent 7-4900 and REgent 7-4901 (See Page 21 Buyers' Guide)

***Heating—Gas—Oil**

EMMA ANTHONY HEATING CO INC, 68-72 Gansett av, Cranston, RI, Tel WIlliams 2-8510 (See Page 31 Buyers' Guide)

Heating Apparatus and Appliances

White John F & Co 768 Warwick av

***Heating Contractors**

HASLAM HEATING CO, 797 Eddy, Providence, Tel WIlliams 1-7770 (See Page 31 Buyers' Guide)

JOHNSON PHIL, 1323 Greenwich av, Tels REgent 7-6172 and JAckson 1-2131 (See Page 39 Buyers' Guide)

Hobby Shops and Supplies

Apponaug Color Shop 1364 Greenwich av
Ceramics by Nancy E Mowry 2950 Post rd

***Home Improvement**

SEAL TIGHT CO INC, 1692 Warwick av, Hoxsie, RI, Tel REgent 7-1884

Horse Trainers

Siravo Edw N 794 Sandy la

***Hospitalization Plan**

BLUE CROSS, 31 Canal, Providence, Tel TEmple 1-7300

GEORGE R. THORNTON INSURANCE AGENCY
General Insurance

23 WARWICK NECK AV.
Tel. REgent 9-2811

Hospitals and Dispensaries

KENT COUNTY MEMORIAL HOSPITAL, 455 Tollgate rd, Tel REgent 7-7000

Providence Floating Hospital 116 Long

RHODE ISLAND HOSPITAL, 593 Eddy, Providence, Tel DExter 1-4300

ST JOSEPH'S HOSPITAL, 21 Peace, Providence, Tel DExter 1-2700

House Movers and Shorers

Heffernan Bros of Rhode Island 337 Oakland Beach av
Poole Chester E 909 Toll Gate rd

Household Appliances—Dealers

Buckley Wm L 17 Weber av
Ehrens Dick Television & Appliance Inc 35 Occupasstuxet rd
Sims Corp 200 Bald Hill rd

Hucksters

Calafrancisco Benedecto 283 Palmer av
Rosenfield Herbert E 59 Ontario av

Hydraulic Equipment and Supplies

C S E Industries Inc 105 Bellows
Lewis Wm R 24 Pettaconsett av

maXine
Quality . . . Fashion . . . Value
For Women and Children
ARCTIC SQUARE, WEST WARWICK
Call VAlley 1-3600

Ice—Dealers

Hooper Albert H 148 Payton av
Johnson's Ice Co 1192 Post rd
Rotelli Ice Co 1083 Bald Hill rd
Vins Ice & Oil Co 41 Archdale dr

Ice Cream and Frozen Desserts—Dealers

Dairy Mart 968 Bald Hill rd
Dairy Queen of Hoxsie 1976 Warwick av
Jennie's Dairy Freeze 1040 West Shore rd
Kool Korner Cottage 2174 Elmwood av
Mister Softee 55 Elmdale av
Newport Creamery Inc 1256 Warwick av
What Cheer Ice Cream 137 Fair

Ice Cream Manufacturers

Warwick Ice Cream Co 745 Bald Hill rd

Incinerators—Gas

PROVIDENCE GAS COMPANY, 100 Weybosset, Providence, Tel TEmple 1-8800 (See Page 30 Buyers' Guide)

*Installment Loans

INDUSTRIAL NATIONAL BANK, Apponaug Office, 3033 Post road, Tel REgent 7-8600, Hoxsie Office, 40 Occupasstuxet rd, Tel REgent 9-2030, Lakewood Office, 777 Warwick av, Tel STuart 1-4492 (See Page 6 Buyers Guide)

Insulating Materials

American Insulation Co 3483 West Shore rd

*Insurance

THORNTON GEORGE R INSURANCE AGENCY, 23 Warwick Neck av, Tel REgent 9-2811 (See Page 35 Buyers' Guide)

*Insurance—Brokers

BENTLEY HAYDEN M, 108 West Shore rd, Tel 737-5999 (See Page 32 Buyers' Guide)

*Insurance—General

BENTLEY HAYDEN M, 108 West Shore rd, Tel 737-5999 (See Page 32 Buyers' Guide)

GREENE NORMAN A AGENCY INC, 1645 Warwick av, Tel REgent 9-2355 (See Page 32 Buyers' Guide)

HOPPIN ADJUSTMENT CO, 1645 Warwick av, Tel REgent 9-1500 (See Page 35 Buyers' Guide)

SHAILER R C & ASSOCIATES, 1591 Warwick av, Tel REgent 7-3500 (See Pages 33 and 44 Buyers' Guide)

SLOCUM AGENCY THE, 2665 West Shore rd, Tel REgent 7-3647 (See Page 35 Buyers' Guide)

Warwick Federal Savings and Loan Association
•
INSURED SAVINGS HOME MORTGAGES
•
Telephone
STuart 1-7077
1050 Warwick Av.
Warwick, R. I.

WHITCHER and PEARSON FUEL CO.
BURNER SALES and SERVICE
SUNOCO
Fuel Oil
•
Telephone
HOpkins 7-6464
794 Warwick Av.
WARWICK

FIORE PONTIAC
Inc.
NEW and USED CARS
Sales and Service
"COMPLETE AUTO BODY SERVICE"
"R. I. Largest Pontiac Dealer"
399 BALD HILL ROAD
WARWICK, R. I.
Tel. REgent 9-2100

FASHION FLOORS
Inc.
WALL TILE
FLOOR TILE
46 RESERVOIR AV.
Tel. STuart 1-7300
Cranston R. I.

*Insurance—Title

MORTGAGE GUARANTEE & TITLE CO, 85 Westminster, Providence, Tel GAspee 1-3352 (See Page 47 Buyers' Guide)

TITLE GUARANTEE CO OF R I, 66 S Main, Providence, Tel DExter 1-5331 (See Page A)

Insurance Agents

ALLEN H V AGENCY THE, 164 Main, East Greenwich, Tel TUrner 4-5300 (See Page 34 Buyers' Guide)

Awde Geo E Agency 1429 Warwick av

Bankers National Life 3333 Post rd

BEACH & SWEET INC THE, Hospital Trust Bldg, Providence, Tel GAspee 1-9870 (See Page B)

Bentley Hayden M 108 West Shore rd

Brunswick Agency Corp 1159 Main av

BUDLONG ERNEST H AGENCY, 2024 Elmwood av, Tel 467-7825 (See Page B)

CAMPBELL R J AGENCY, 1429 Warwick av, Tel HOpkins 3-8600 (See Page 45 Buyers' Guide)

Caswell John H 79 Earl

COUNTRY SQUIRES INC, 4632 Post road, East Greenwich, Tel TUrner 4-5000 (See Page 42 Buyers' Guide)

CRONIN-TOPPER INC, 589 Main, East Greenwich, Tel TUrner 4-5200 (See Right Bottom Lines)

DeChiara & DeClemte 1694 Post rd

DeVault Insurance Agency Inc 766 Main av

Enos Ernest J (genl) 64 Pettis dr

Fleming Thos W 1645 Warwick av R225

Gaddes Albert L (fire) 29 Kilvert

GAMMONS JOHN A INC, 187 Westminster, Providence, Tel GAspee 1-5330 (See Page 34 Buyers' Guide)

GAMWELL & INGRAHAM INC, 1612 Industrial Bank Bldg, Providence, Tels GAspee 1-9800 and GAspee 1-4263 (See Page 46 Buyers' Guide)

Gilmartin J J & Son Agency 1293 Post rd

GREENE NORMAN A AGENCY INC, 1645 Warwick av, Tel REgent 9-2355 (See Page 32 Buyers' Guide)

Gross G L and H J Inc 1383 Warwick av

GROSS INSURANCE INC, 170 Westminster, Providence, Tel GAspee 1-6010 (See Pages 33 and 42 Buyers' Guide)

HANDY EARL R AGENCY THE, Cor Main and Pleasant at Phenix Square, West Warwick, Tel VAlley 1-3073 (See Page 43 Buyers' Guide)

Insurance Service Agency (genl) 909 Warwick av

Jackson & Herklots Agency Inc (genl) 794 Warwick av

KERNAN INSURANCE AGENCY, 1001 Main, West Warwick, RI, Tel VAlley 1-8632, Nights, Sundays and Holidays HOpkins 1-0811

Lind Lambert L 60 Eastman

Lyons John T 1995 Warwick av

MATTSON REALTY CO, 1777 Post road, Tel REgent 7-1700 (See Pages 14 and 43 Buyers' Guide)

Nichols Warren E 23 Westbrook rd

PHOENIX MUTUAL LIFE INSURANCE, 312 Waterman av, East Providence, Tel GEneva 4-6700

PIEPER & WILDER INC, 87 Weybosset, R327, Providence, Tel GAspee 1-8863

The H. V. Allen Agency
INSURANCE — BONDS
ESTABLISHED 1912
East Greenwich TUrner 4-5300

PRENTISS WILLIAM B INSURANCE, 606 Union Trust Bldg Providence, Tel DExter 1-3410 (See Page 35 Buyers' Guide)

Riley Elmer F 77 Frontier rd
Schnohr Edw R (life) 148 Canonchet av
SHAILER R C & ASSOCIATES, 1591 Warwick av, Tel REgent 7-3500 (See Pages 33 and 44 Buyers' Guide)

SHIPPEE E W & SONS INC, 221 Waterman av, Providence, Tels GAspee 1-8432, GAspee 1-8433 and GAspee 1-5746

SLOCUM AGENCY THE, 2665 West Shore rd, Tel REgent 7-3647 (See Page 35 Buyers' Guide)

STARKWEATHER & HEPLEY INC, 17 Custom House, Providence, Tel GAspee 1-6900 (See Page Y)

Tele Trip Co Inc 2000 Post rd
Thornton Geo R Insurance Agency 23 Warwick Neck av
WALLACE R E, 2900 Post rd, Greenwood, Tel REgent 7-9100 (See Page 45 Buyers' Guide)
WARBURTON WM R AGENCY THE, Suite 1010 Union Trust Bldg, Providence, Tels GAspee 1-8234 and GAspee 1-0824 (See Page 47 Buyers' Guide)

WHEELOCK INSURANCE AGENCY INC, 3293 Post rd, Apponaug, Tel REgent 7-0300 (See Page 34 Buyers' Guide)

Insurance Companies

AETNA CASUALTY & SURETY COMPANY, 111 Westminster, Providence, Tel GAspee 1-3783
AUTOMOBILE MUTUAL INSURANCE CO OF AMERICA 10 Weybosset, Providence, Tel JAckson 1-9100
FACTORY MUTUAL LIABILITY INSURANCE CO OF AMERICA, 10 Weybosset, Providence, Tel JAckson 1-9100
Hancock John Mutual Life Ins Co 3308 Post rd

LIBERTY MUTUAL INSURANCE CO, 179 Wayland av, Providence, Tel ELmhurst 1-2200

METROPOLITAN LIFE INSURANCE CO, Hospital Trust Bldg, Room 711, Providence, Tel GAspee 1-6507

Nationwide Insurance Co 383 Warwick av

NEW YORK LIFE INSURANCE COMPANY, 245 Waterman av, Providence, Tel 521-2200

PHOENIX MUTUAL LIFE INSURANCE, 312 Waterman av, East Providence, Tel GEneva 4-6700

PROVIDENCE WASHINGTON INSURANCE COMPANY, 20 Washington place, Providence, RI, Tel GAspee 1-4000

Provident Life and Accident Insurance Co 1429 Warwick av

Pawtuxet Valley Oil Co.

FUEL
OILS

•

Dependable Heating Service

•

Telephone
821-8000

11 CURSON
West Warwick

PAWTUXET PAINT & HARDWARE CO.

•

Paint
Hardware
Marine
Supplies
Housewares

•

2190
BROAD ST.
Cranston, R. I.

TEL. HOpkins
1-8140

Beacon Fuel Service Inc.
CLEVELAND Toridheet AUTOMATIC HEATING
FUEL OIL
Burner Sales and Service
HY-TEST 303 DEMITORATED FUEL OIL
597 Warwick Ave.
WARWICK
HOpkins 7-9800

Insurance Companies—Contd

PROVIDENT MUTUAL LIFE INSURANCE COMPANY OF PHILADELPHIA, 155 Angell, Providence, Tel GAspee 1-5756

UNION CENTRAL LIFE INSURANCE CO THE, 155 Angell, Providence, Tel ELmhurst 1-6700

Investment Bankers

McDOWELL DIMOND & COMPANY, Investment Securities, Hospital Trust Bldg R923, Providence, Tel TEmple 1-7150 (See Page 11 Buyers' Guide)

Investment Companies

Wadell and Reid Inc 1045 Warwick av

***Investment Securities**

WALKER G H & CO, 15 Westminster R840, Providence, Tel UNion 1-4000

Iron and Steel Work

Columbus Ornaments Iron Works Inc 1855 Elmwood av
Hillsgrove Iron Craft 35 Fresno rd

Jalousies

Scotch Jalousies Inc rear 114 Minnesota av

***Jewelers**

TILDEN-THURBER CORP, 292 Westminster, Tel GAspee 1-8400

Jewelers—Manufacturing

Crown Jewelry Co 218 Fair

Jewelers—Retail

Bander Syd Discount Jeweler 1633 Warwick av
Hoxsie Jewelers 1696 Warwick av

Jewelers Findings

Norwood Findings Co Inc 45 Manson av

Jewelry Manufacturers

Lamoureux Bros Inc 675 West Shore rd
Nelson A C Co 22 Yucatan dr
Scott E C Inc 2107 Elmwood av
Silverman Mfg Co 149 Glenbrook rd

Junk Dealers

Carlson Richd W 285 Pequot av
Embob & Co 42 Oxford av
Gellerman Max 29 Wayne
Wahl Charles H 78 Oxford av

Kennels

Wecochaconet Boarding Kennels 341 Providence
Woodlane Kennels 1094 Centerville rd

Kindergartens

Greenwood Kindergarten 78 Hutchinson
Rhodes Christopher PTA Kindergarten 336 Norwood av

Locust Glen Greenhouse
Forest G. Mowry
Flowers For All Occasions
239 WILBUR AV.
TEL. WI 2-2560
CRANSTON R. I.

R. C. SHAILER — REgent 7-3500 ARTHUR F. O'CONNOR
R. C. SHAILER & ASSOCIATES
INSURANCE
Warwick's Progressive Insurance Headquarters
1591 Warwick Ave. "The Times Square of Warwick"

***Kitchen and Bathroom Remodeling**

CAIMANO P & CO, 3192 Post road, Tel REgent 7-8220 (See Page 40 Buyers' Guide)

JOHNSON PHIL, 1323 Greenwich av, Tels REgent 7-6172 and JAckson 1-2131 (See Page 39 Buyers' Guide)

Laboratories

Gagliardi Research Corp 5454 Post rd
Harshaw Chemical Co The rear 25 Bellows
Kent County Clinical Laby 686 Commonwealth av
Rhode Island Quality Milk Association 414 Greenwich av
Warwick Clinical Laboratory 821 Post rd

***Ladies' Apparel**

PEERLESS CO, 239 Westminster, Providence, Tel TEmple 1-7070

***Ladies' Coats and Suits—Furs**

PINKERSON'S, 330 Westminster, Providence, Tel GAspee 1-8280

***Ladies' and Misses' Ready-to-Wear Clothing—Retail**

PINKERSON'S, 330 Westminster, Providence, Tel GAspee 1-8280

Landscape Gardeners

Brown Geo R Nursery 15 Irene
Cambio Frank L 1230 Post rd
Carlton Nurseries 118 Moore
Carmichael Francis W 26 Crossing ct
Cotoia Guido A 34 Chambly av
DeCotis Milton G 150 Holmes rd
Dionne Roland A 169 Hollis av
Ginaitt Landscape Service 332 Grove av
Graham James D 711 Love la
Greene W & Sons 12 Ernest av
Iacano Armand 73 Huron
Johnson Ernest R 10 Galant dr

OAKLAWN NURSERIES, 469 Centerville rd, Tels REgent 9-2111 and REgent 7-2749 (See Page 37 Buyers' Guide)

Sakolowski Albert J 65 Spruce
Vitalo Carmen 165 Oakland Beach av

***Landscape Service**

FOREST HILLS NURSERIES INC, 1073 Reservoir av, Cranston, RI, 90 Highland av, Seekonk, Mass, Tels HOpkins 1-9380 EDison 6-8855 (See Page 17 Buyers' Guide)

Laundries

Leo's Laundry 783 Oakland Beach av
Swiss Cleansing Co (br) 2765 Post rd

Laundries—Self Serve

Apponaug Self Service Laundry 53 Meadow
C & E Automatic Laundries 1523 Warwick av
Norwood Dry Cleaning Village 1279 Post rd

ROSS AKER FURNITURE CO.
"Southern New England's Finest Furniture Store"
Open Daily 9 — 9
Saturday 9 — 6
CONVENIENT TERMS
Telephone TUrner 4-4321
461 MAIN
East Greenwich

RICHARD B. HOPPIN
•
Insurance of All Kinds
•
ROOM 225 GATEWAY BUILDING
1645 Warwick Av.
WARWICK, R. I.
Tel. REgent 9-1500

CHARLES H. DREW

Wholesale Distributors

FUEL OIL
KEROSENE
GASOLINE
and
LUBRICANTS

Tel. WIlliams
2-5470

31
CALDER ST.
CRANSTON

Real Estate Title Insurance Company
OF PROVIDENCE
Titles Examined and Insured
32 Custom House St. Tel. GAspee 1-9555

Laundries—Self Serve—Contd
Norwood Laundromat 1188 Post rd
Stop & Drop Laundry 602 Warwick av

Law Offices
Bollengier Alf E 2907 Post rd

BULMAN JAMES C, 705 Hospital Trust Bldg, Providence, Tel GAspee 1-6600 and 10 Hall, Warwick, Tel TUrner 4-4024

Carroll & Dwyer 3291 Post rd
DelGuidice Robert C 2205 Warwick av
DelloGrotta Guerino D 55 Sunny Cove dr
Drummey Charles H, 85 Westminster, Providence, Tel TEmple 1-6100 and 280 Bellman av, Warwick, Tel REgent 7-6960
Dzienkowski John P 123 Wethersfield dr
Hawkins Russell H 3194 Post rd
Higgins & Slattery, 111 Westminster, R1204, Providence, Tel PLantation 1-3600
Hinckley, Allen, Salisbury & Parsons, 111 Westminster, R220, Providence, Tel DExter 1-2400
Kiernan & Miller 2665 West Shore rd
LaSalle A Norman 3234 Post rd
Manning Edw P 2000 Warwick av
McElroy James P jr 1645 Warwick av
Morgan Forrest B 1336 West Shore rd
MOSES ISRAEL, 1645 Warwick av, Tel REgent 7-2445
Noel Philip W 929 West Shore rd
Rallis Christopher K 2733 Post rd
Rogers Charles J jr 1645 Warwick av R219
SWAN, KEENEY, SMITH & JENCKES, 911 Turks Head Bldg, Providence, Tel TEmple 1-7200
Thompson Carolyn H Mrs 4176 Post rd
Toupin Felix A 1527 Warwick av R9

Lawn Mower Repairers
Areo Sales and Service 1557 Bald Hill rd
Bryan's Lawn Mower Service 2033 Post rd
Norwood Lawn Mower Service 257 Welfare av

Libraries
Apponaug Free Library Post rd

CITY DIRECTORY LIBRARY
Chamber of Commerce
10 Dorrance, Providence
Telephone GAspee 1-6822

Conimicut Library 55 Beach av

ELMWOOD PUBLIC LIBRARY, Dorothy W Budlong Librarian, 275 Elmwood av, Providence, Tel HOpkins 1-1165

Lakewood Free Library 335 Atlantic
Norwood Public Library 334 Pawtuxet av
Oakland Beach Public Library 735 Oakland Beach av
Old Warwick League Free Library 70 Warwick Neck av

PONTIAC FREE LIBRARY ASSOCIATION, 101 Greenwich av, Warwick, Tel REgent 7-3292

Light, Heat and Power Companies
Suburban Gas Co of Rhode Island Inc 718 Bald Hill rd

PETRO
REG U S PAT OFF
FUEL OILS and
OIL BURNERS
375 Allens Ave. Tel. WIlliams 1-0050

Liquor Dealers—Wholesale

COSTELLO BROS INC, 111 Harris av, Providence, Tel DExter 1-6000

Liquors and Wines—Retail

Bridge Package Store Inc 949 Namquid dr
Dean Liquors 2103 Warwick av
Duquette A J Liquor Store 793 Oakland Beach av
Gan I M Inc 3310 Post rd
Greenwood Liquor Store 2725 Post rd
Hoxsie Liquors Inc 17 Occupasstuxet rd
Hoxton's Tollgate Liquors Inc 1093 Bald Hill rd
Jerry's Liquor Mart 671 Bald Hill rd
Kay's Package Store Inc 2655 West Shore rd
Liquors Unlimited 1627 Warwick av
Pioneer Liquor Store 873 West Shore rd
Sandy Lane Liquors Inc 2393 Warwick av
Shawomet Cafe 1035 West Shore rd
Spring Green Liquor Inc 1119 Warwick av
Stevens Mickey Package Store 1141 Post rd
Surf Cafe 776 Oakland Beach av
Workman's Tap 1708 Elmwood av

Lithographers

Cuddy Lithograph Co 15 Bellows av
Pride Offset Color Service 685 West Shore rd

*Loans

ALLIED FINANCE COMPANY, 2665 West Shore rd, Wildes Corners, Tel REgent 9-0900, Nights and Holidays REgent 7-2825 and WIlliams 1-7765 (See Page 36 Buyers' Guide)

CENTREVILLE NATIONAL BANK, 1218 Main, West Warwick, Tel VAlley 1-9100 (See Page 4 Buyers' Guide)

CITIZENS TRUST CO, 800 Post road, Warwick Plaza, Tel STuart 1-1200 and 27 Strawberry Field road, Tel REgent 7-4700 (See Page 5 Buyers' Guide)

LINCOLN FINANCE CORPORATION, 111 Westminster, R1288, Providence, Tel GAspee 1-2288

Loans—Automobile

CITIZENS TRUST COMPANY, 800 Post rd, Warwick Plaza, Tel STuart 1-1200 and 27 Strawberry Field rd, Tel REgent 7-4700 (See Page 5 Buyers' Guide)

Loans—Mortgage

OLD COLONY CO-OPERATIVE BANK, 821 Main, East Greenwich, R I, Tel TUrner 4-4911 (See Page 11 Buyers' Guide)

ROGER WILLIAMS SAVINGS & LOAN ASSOCIATION, 1670 Warwick av, Tel REgent 9-1600 (See Page 8 Buyers' Guide)

Carpenter Jenks Funeral Home
•
131 Elmwood Ave.
Providence
—
TEL.
GAspee
1-4500

Ideal Motors
Inc.
•
For a Deal That Appeals
See Ideal
Quality Cars at Low Prices
Ask for
Joe Badessa or
Carmine Montella
•
Tel.
737-9700

New England Electric Supply Co.

Wholesale Electrical Distributors

CYCLO-MONITORS
AGASTATS
STRUTHES DUNN RELAYS
GENERAL CONTROLS
DECCO SOLENOIDS
ACRO SWITCHES
MARATHON TERMINAL BLOCKS
CHROMALOX HEATING
ONAN GENERATORS

Distributor General Electric

265 Pine St.
Pawtucket, R. I.
TEL. PAwtucket
5-7400

A. E. Bragger Construction Co., Inc.

GENERAL CONTRACTORS

Water and Sewer Main Installation

Road Construction

Marine Construction Location

Telephones
RE 7-2999
RE 7-7721

Bragger Street
Warwick, R. I.

Lumber—Retail

DIAMOND NATIONAL CORP, 3356 Post rd, Apponaug, Tel REgent 7-0400 (See Page 36 Buyers' Guide)

NEWELL COAL & LUMBER CO, 140 Taft, Pawtucket, Tel PAwtucket 2-7900

Tombs Al Lumber Co 53 Harrington av

Machinery Dealers

Bennett Thos J 16 Ferncliff av
Bobel John A (industrial) 107 Underwood av
Merriam Paul A Co 21 Dutch ct

Machinery Dealers—Used

Gregg Machinery Co 59 Belfort av

Machinery Manufacturers

Gambar Products Co Inc 45 Fullerton rd
Ideal Windlass Co Inc 5810 Post rd
International Machine & Tool Inc 63 Venturi
Precision Screw Products 1989 Post rd
Sandstrom Carbide Products Co 2053 Post rd

Machinists

Andreason Carl E 21 Edgehill rd
Dean Machine Co 2077 Elmwood av
Droitcour Company 720 West Shore rd
Fuller W L Inc 1165 Warwick av
Greene's L E Textile Machine Co 107 Vera
J L Machine Co 100 Central
Jack Manufacturing Co 2313 Post rd
Johnson Manufacturing Co 1556 Post rd
McLeod Earl L 121 Harrison av

*Mailing Lists

POLK R L & CO
Polk Building
431 Howard
Detroit 31, Michigan

Manufacturers Agents

Blazer Melvin C (jewelry) 147 Northampton
Caster Kenneth E (wire rope) 190 Capron Farm dr
Contacts Inc 33 Darling
Cowen Everett (appliances) 69 Blanchard av
Dorcus Millard G (iron castings) 58 Gillan av
Koezan Michl M (mtce products) 99 Glen dr
Olevson Leo (lacquer) 100 Puritan dr
Pepper Arnold L (uniforms) 107 Cushing rd
Piro John (costume jwlry) 40 Greene
Zaidman Irving J (stationery) 15 Elmbrook dr

Marine Supplies

PAWTUXET PAINT & HARDWARE, 2190 Broad, Cranston, Tel HOpkins 1-8140 (See Page 31 Buyers' Guide)

Richardson Controls Corp 410 Tidewater dr

Meats—Retail

Allen Tripe Co 2141 West Shore rd
D'Ambra's Market 2643 West Shore rd
Pete's Meat Market 1325 Warwick av
Sandy Lane Meat Market 459 Sandy la

OTTO FRITZ – FLOWERS
Warwick's Original Telegraph Florist
DAILY DELIVERIES
Providence, Cranston, West Warwick, East Greenwich
2267 Post Road Tel. REgent 7-9033

Metal Goods Manufacturers
Metal Products Inc rear 114 Minnesota av

Metal Stamping
Marshall & Meier Co Inc 450 Pavilion av
Mays Manufacturing Co Inc 450 Pavilion av
R I Fabricators Inc 65 Centerville rd
Superfindings Co Inc 115 Maple
Tad Manufacturing Co 80 Kilvert

***Milk**

PIPPIN ORCHARD DAIRY INC, 1458 Oaklawn av, Tel REgent 7-3132 and REgent 7-3133 (See Page 16 Buyers' Guide)

Milk Dealers
Elms Dairy The 1351 Centerville rd

FEDERAL DAIRY COMPANY INC, 83 Greenwich, Providence, Tel STuart 1-3220

Hood H P & Sons 1074 Bald Hill rd
Locust Farm 355 Sandy la

Mill Supplies
Sprays F A Co 55 Venturi av

Model Makers
Cicerchia John B 530 Warwick Neck av

Monumental Work
Acme Monuments by Conti 1924 Elmwood av
Centerville Monument Co 972 Centerville rd
Richmond F B & Son Inc 3438 Post rd
West Warwick Monumental Works 787 Bald Hill rd

***Mortgage Loans**

INDUSTRIAL NATIONAL BANK, Apponaug Office, 3033 Post rd, Tel REgent 7-8600, Hoxsie Office, 40 Occupasstuxet rd, Tel REgent 9-2030, Lakewood Office, 777 Warwick av, Tel STuart 1-4492 (See Page 6 Buyers' Guide)

***Mortgages**

CENTREVILLE SAVINGS BANK, 1218 Main, West Warwick, Tel VAlley 1-9100 (See Page 4 Buyers' Guide)

CITIZENS SAVINGS BANK, 800 Post rd, Warwick Plaza, Tel STuart 1-1200 and 27 Strawberry Field rd, Tel REgent 7-4700 (See Page 5 Buyers' Guide)

WESTCOTT, SLADE & BALCOM CO.
PAINTS and PAINTERS SUPPLIES
CAMERAS and PHOTO SUPPLIES
Tel. GAspee 1-7256
Office and Store, 95-99 Empire St. Office and Warehouse, 38 Bath St.

Eastern Coal & Oil Co.
OIL BURNER
Sales and Service
Complete Heating Systems Installed
•
Tel. STuart 1-2500
470 ALLENS AV.
PROVIDENCE

H. Thomas Clarke Real Estate
SALES
BUILDING
INSURANCE
APPRAISALS
MORTGAGE
FINANCING
"Don't Buy in the Dark Call Clarke"
Courteous Service to all Our Clients
Tel. REgent 7-1115
143 Liverpool
Warwick, R. I.

GAS heat for Truly Modern Comfort
Providence GAS Company
TEmple 1-8800

THE OLD STONE BANK
Providence Institution For Savings — Incorporated 1819
GATEWAY-WARWICK OFFICE — 1637 WARWICK AVE.
Savings Accounts — Mortgage Loans • Nine Convenient Offices
Member Federal Deposit Insurance Corporation

*Mortgages—Contd

COLUMBUS NATIONAL BANK, 33 Weybosset, Providence, Tel GAspee 1-2700 (See Page 9 Buyers' Guide)

FIRST FEDERAL SAVINGS AND LOAN ASSOCIATION OF PROVIDENCE, 110 Westminster, Providence, Tel UNion 1-5400 (See Page 9 Buyers' Guide)

OLD COLONY CO-OPERATIVE BANK, Main and Bank, West Warwick, Tel VAlley 1-7900, 821 Main, East Greenwich, Tel TUrner 4-4911 and 58 Weybosset, Providence, Tel TEmple 1-7900 (See Page 11 Buyers' Guide)

OLD STONE BANK THE—PROVIDENCE INSTITUTION FOR SAVINGS, Gateway-Warwick Office, 1637 Warwick av, Tel REgent 9-2620 (See Page 10 Buyers' Guide)

PEOPLES SAVINGS BANK, Governor Francis Farms, Tel HOpkins 3-8700 (See Right Top Lines)

RHODE ISLAND HOSPITAL TRUST COMPANY, 1927 Post rd, Tel 739-1911 (See Page 7 Buyers' Guide)

ROGER WILLIAMS SAVINGS & LOAN ASSOCIATION, 1670 Warwick av, Tel REgent 9-1600 (See Page 8 Buyers' Guide)

Switch to Automatic GAS HEAT! NOW!

Motels

Open Gate Motel Inc 840 Quaker la

Redwood Lodge Motel 2282 Post rd

WARWICK MOTOR INN, Opposite Airport, 2081 Post rd, Tel REgent 9-0600

Young's Tourist Court 3880 Post rd

*Movers

COOMBS MOVING & STORAGE INC, 1050 Toll Gate road, Apponaug, Tel VAlley 1-0550 (See Page 36 Buyers' Guide)

JONES WAREHOUSES INC, 59 Central, Providence, Tel GAspee 1-0081

LANS WAREHOUSE COMPANY, 17 Seekonk, Providence, Tel UNion 1-1110 (See Page 36 Buyers' Guide)

Use TWIN COLOR on your next
Advertising
Stationery
Envelopes
Labels
CALL TODAY!
ST 1-8560
FULLER'S PRINTING SERVICE
1627 ELMWOOD AVE. CRANSTON

Music and Musical Instruments—Dealers

Hammond Organ Studios of Providence Inc 48 Occupasstuxet rd

Lafgren's Record Shop 118 Greenwich av

Phillips Studios 1951 Post rd

WARWICK SCHOOL OF MUSIC, 895 Post rd, Tel STuart 1-9225 or JAckson 1-5232

West Shore Music Co 2616 Post rd

Music Teachers

Baker Mary E (piano) 97 Easton av

Greene Thos C jr (piano) 40 Forge rd

Johnston Augusta F Mrs 708 Warwick av

Mansour Alex J (accordian) 579½ Providence

Nicolace Alf A (piano) 120 Pettis dr

Rienstra Annie M (organ) 241 Narragansett pkwy

Soderquist Karl W jr 1120 West Shore rd

GULF SOLAR HEAT heating oil
Maynard & Co., Inc.
Complete Heating Service
Phone GAspee 1-4991
105 Corliss St. Providence, R. I.
TIMKEN Silent Automatic
OIL HEATING

News Dealers

Drum Rock News Distributing Co 478 Nausauket rd
Parkway News Service 263 Washington

***Newspaper—Bulletin**

PROVIDENCE JOURNAL CO, 3286 Post rd, Tel REgent 7-3000

***Newspaper—Journal**

PROVIDENCE JOURNAL CO, 3286 Post rd, Tel REgent 7-3000

Newspapers

PROVIDENCE JOURNAL CO, 3286 Post rd, Tel REgent 7-3000

Warwick Beacon 3333 Post rd

Numismatists

Stamp Shop The 1527 Warwick av R8

***Nurseries**

OAKLAWN NURSERIES, 469 Centerville rd, Tels REgent 9-2111 and REgent 7-2749 (See Page 37 Buyers' Guide)

***Nursery Growers**

FOREST HILLS NURSERIES INC, 1073 Reservoir av, Cranston, R I, 90 Highland av, Seekonk, Mass, Tel HOpkins 1-9380, EDison 6-8855 (See Page 17 Buyers' Guide)

Nurserymen

Alpine Nursery Co 39 Rayland av
Bald Hill Nurseries Inc Bald Hill rd
Garden Park Nurseries 612 Greenwich av
Gilbert's Nurseries 481 West Shore rd
Governor Francis Nursery 566 Spring Green rd
Green Thumb Nursery 1143 Main av
Greenwich Avenue Nurseries 980 Greenwich av
Greenwood Nurseries Inc 2826 Post rd
Oaklawn Nurseries 469 Centerville rd
Parkway Nurseries Inc 1084 West Shore rd
Pate J Nurseries 2209 Post rd
Valley Nursery 493 Providence
West Shore Nursery 1850 West Shore rd

Nurses

Briggs May P Mrs 1809 Elmwood av
Ekstrand Martha J 2879 Post rd

THE SLOCUM AGENCY
Insurance for Every Need — and Service — Yes Indeed
Telephone REgent 7-3647
2665 West Shore Rd. Warwick, R. I.

Higgins Realty Co., Inc.
REAL ESTATE — INSURANCE
APPRAISALS
Telephone REgent 7-7272
1719 Warwick Ave. Warwick, R. I.

Gale Potter
Inc.
Fine Flowers
Telephone STuart 1-0680
901 WARWICK AV.
Warwick, R. I.

EST. 1917
F. J. McCABE & SON
Realtors
Sales
Appraisals
Management
Tel. REgent 7-5400
3220 POST ROAD
Opp. Post Office
WARWICK

FEDERAL HOME LOAN BANK SYSTEM MEMBER
FIRST FEDERAL SAVINGS
Providence — East Providence
Savings and Mortgages
Telephone UNion 1-5400
FEDERAL SAVINGS AND LOAN INSURANCE CORPORATION SAFETY OF YOUR SAVINGS INSURED UP TO $10,000

Nurses—Contd
Fallstrom Ingrid Mrs 377 Spring Green rd
Maynard Leonard T 1 May Way dr
McMahon Claire L 27 Hawley av
Olsen Fern B Mrs 105 Fern
Palmquist Bertha 26 Bucklin av

Nurses' Outfits and Supplies
Greenwood Uniform Shop 2550 Post rd

Nursing Homes
Arsenault Nursing Home 659 Sandy la
Brentwood Nursing Home 3986 Post rd
Buttonwoods Crest Nursing Home 139 Hemlock av
Renfrew Muriel Nursing Home 348 Warwick Neck av

Office Cleaners
Research Cleaning Co 90 Newfield av

Office Supplies and Equipment
Lane Distributors Inc 447 Warwick av
Office Equipment Sales Co 223 Richmond
Rogers Office Equipment Co 111 Aborn av
Schultz Chas A 97 Underwood av
Schultz Chas A Co 1429 Warwick av

Oil Burners—Sales and Service
Aldrich Engineering Co Inc 481 Post rd
BAYVIEW OIL CO, 16 Warwick Neck av, Tel 737-6565 (See Page 20 Buyers' Guide)
BEACON FUEL SERVICE INC, 597 Warwick av, Tel HOpkins 7-9800 (See Page 20 Buyers' Guide)
Branch Elmer W 12 Covel cir
CRANSTON OIL SERVICE INC, 1196 Cranston, Tel WIlliams 2-8600 (See Page 20 Buyers' Guide)
EASTERN COAL & OIL CO, 470 Allens av, Providence, Tel STuart 1-2500 (See Page 21 Buyers' Guide)
ERICKSON M & SON INC, 887 Greenwich av, Tels REgent 7-4900, and REgent 7-4901 (See Page 21 Buyers' Guide)
Gardiner LeRoy E 56 Maryland av
HORN GEORGE J INC (Weatherall), 238 Warwick av, Cranston, Tel HOpkins 1-1725 (See Page 18 Buyers' Guide)
KEYSTONE OIL & COAL CO INC, 20 Bath, Providence, Tel DExter 1-0230 (See Page 21 Buyers' Guide)
LA SALLE OIL CO INC, 640 Broadway, Providence, Tel UNion 1-4667, (See Page 22 Buyers' Guide)
Lockwood Oil Burner Service 25 Adams
MAYNARD & CO INC, 105 Corliss, Providence, Tel GAspee 1-4991 (See Page 19 Buyers' Guide)
McMullin John J 49 Wood
NARRAGANSETT OIL CO THE, 25 Lauderdale blvd, Tel REgent 7-7600 (See Page 19 Buyers' Guide)

PENNSYLVANIA PETROLEUM PRODUCTS CO, 434 Allens av, Providence, Tel STuart 1-7400 (See Page 37 Buyers' Guide)

Forest Hills Nurseries
Landscape
Designing
Construction
Planting
Everything for
ESTATE
GARDEN
LAWN
1073 Reservoir Av.
Cranston, R. I.
TEL. HOpkins 1-9380

GEORGE J. HORN, Inc.
FUEL OIL
Telephone HOpkins 1-1725
238 Warwick Ave. — Cranston, R. I.
GULF SOLAR HEAT
WEATHERALL OIL BURNERS

PETROLEUM HEAT & POWER COMPANY OF RHODE ISLAND, 375 Allens av, Providence, Tel WIlliams 1-0050, Petro (See Page 22 Buyers' Guide)
Trask Jos M 459 Post rd
WHITCHER AND PEARSON FUEL CO, 794 Warwick av, Tel HOpkins 7-6464 (See Page 23 Buyers' Guide)

Oils and Lubricants—Dealers

DREW CHARLES H, 31 Calder, Cranston, Tel WIlliams 2-5470 (See Page 21 Buyers' Guide)

Fleet Lubrication Service 547 Post rd
Narragansett Oil Co The 25 Lauderdale blvd
Peter's Oil Service 57 Brayton av
Scott's Oil Service 11 Plain
Sea View Oil Co 50 Sea View dr
Top Line Warehouse rear 679 Warwick av

Opticians—Retail

Optical Shop of Warwick The 1645 Warwick av R212

Optometrists

Bowen Robt L 4639 Post rd
Ferris Richd J 1373 Warwick av
Ferris William M 1373 Warwick av
Gillies Edw J 1995 Warwick av
Glucksman Albert M 1624 Warwick av
Miller Murray E 2907 Post rd
Rosati Alf P 770 Main av
Silverman Morton W 1400 Warwick av

Organ Building and Repairing

Marble Warren G 109 Hazard av

Organizations—Benevolent and Fraternal

Fraternal Order of Police 75 Tanner av
Greene Nathanael Fraternal Assn 109 Edgehill rd
Lincoln Council No 9 Post rd
Norwood Grange No 53 176 Minnesota av
Old Warwick Grange No 41 PofH 1175 West Shore rd
Perserverance Lodge No 29 (IOOF) 3164 Post rd
Warwick Council No 2295 Knights of Columbus 475 Sandy la

Organizations—Business, Professional and Civic

Nausauket Beach Improvement Assn 185 Nausauket rd
Riverview Improvement Assn 77 Mill Cove rd

Organizations—Patriotic and Veterans

Airport Post No 61 (Am Legion) 272 Pettaconsett av
Gaspee Grange No 156 (VFW) 172 Washington

CRONIN-TOPPER, Inc.
Insurance — Real Estate — Bonds
Walter L. Cronin — Res. TU 4-4422
Frederick B. Topper — Res. TU 4-5618
589 Main St. East Greenwich, R. I. TUrner 4-5200

COOMBS MOVING and STORAGE Inc.
Local and Long Distance Moving
COMPLETE MOVING STORING PACKING CRATING SERVICE
For a Carefree Move Telephone
VAlley 1-0550
Res. STuart 1-9141
24 HOUR PHONE SERVICE
1050 Toll Gate Road WARWICK

Established 1884
Providence Wall Paper House Inc.
QUALITY WALL PAPERS
WHOLESALE and RETAIL
479 Westminster St.
Cor. Greene St.
Providence
Tel. GAspee 1-1934

Fletcher Costume Co.

RENTALS

Wigs — Beards

Masks — Steins

MAKE UP THEATRICAL and MASQUERADE COSTUMES

520 Westminster Providence

GAspee 1-4685

Norwood Motor Company

CHEVROLET — RENAULT

Sales and Service — Auto Body Work

Tel. STuart 1-4300

1338 POST ROAD, WARWICK

CHEVROLET

OK USED CARS

Organizations—Patriotic and Veterans—Contd

Johnson Robert T Post No 183 (VFW) 172 Washington
Kent County Chapter No 9 (DAV) 84 Kilvert
Muenzel Henry F Post No 52 (American Legion) 304 Post rd
Shields Wm Jr Post No 43 (American Legion) 662 West Shore rd
Warwick Post No 24 (Am Legion) 3265 Post rd
Wilcox Henry A Post No 53 (Am Legion) 10 Wood

***Organizations—Social Service**

FAMILY SERVICE INC, 100 W Main, 3d floor, Providence, Tel DExter 1-1350
RHODE ISLAND TUBERCULOSIS AND HEALTH ASSOCIATION INC, 76 Dorrance, Providence, Tel GAspee 1-9118

***Organizations—Welfare**

UNITED FUNDS INC, 333 Grotto av, Providence 6, R I, Tel JAckson 1-9000

Organizations—Welfare and Relief

American Red Cross Central RI Chapter 15 Centerville rd
UNITED CEREBRAL PALSY OF RHODE ISLAND INC, 333 Grotto, Providence, Tel GAspee 1-0335
WARWICK DISTRICT NURSING ASSOCIATION, 2977 West Shore rd, Tel REgent 7-4612

Organizations—Miscellaneous

Central Grange No 34 375 Toll Gate rd
Conimicut Troop No 1 Boy Scouts of America 79 Bend
Junior Achievement of Rhode Island Inc 2845 Post rd
Nausauket School Kindergarten PTA 185 Nausauket rd

Orthopedic Appliances

Orthopedic Services of RI 190 Vine av

Outboard Motors—Sales and Service

Kiekhaefer Corp 95 Bellows

Paint—Retail

Carson & Ellis Inc 1153 Warwick av
Devoe Paint Store 826 Post rd
Pasquale Joseph N 2291 West Shore rd
Sherwin-Williams Co 2763 Post rd

***Paint—Wholesale and Retail**

CARSON AND ELLIS INC, 1153 Warwick av, Tel HOpkins 3-9235

***Paint Distributors**

GARDEN CITY HARDWARE, 41 Hillside rd, Garden City, Cranston, R I, Tels WIlliams 2-0311 and WIlliams 2-0250 (See Page 31 Buyers' Guide)

Paint Manufacturers

JOHNSON OLIVER & CO INC, 169 Richmond, Providence, Tel GAspee 1-6242 (See Page 38 Buyers' Guide)

LaSalle Oil Co. Inc.

FUEL OIL

Burner Service

Heat Installations

Air Conditioning

640 Broadway

Providence, R. I.

Tel. UNion 1-4667

WILLIAM C. ELLIS
FUNERAL HOME
Telephone REgent 7-0696
2364 Post Road Greenwood, R. I.

***Painters' Supplies**
WESTCOTT, SLADE & BALCOM CO, 95-99 Empire, Providence, Tel GAspee 1-7256 (See Page 38 Buyers' Guide)

***Paints**
LONERGAN D M, 1629 Warwick av, Hoxsie Four Corners, Tel REgent 7-2575 (See Page 38 Buyers' Guide)

Paper Stock
Reliable Waste Paper Co Celestial ct

Parks and Playgrounds
Goddard State Park Ives rd
O'Brien John J Memorial Field Veterans Memorial dr
Rubery Donald Memorial Playground Frederick

Pattern Makers
Associated Fabricators Inc (wood) 665 Warwick av

Pencil Manufacturers
Main Products Co 1847 Elmwood av

Pest Control
Prawer Harry J 36 Sweetfern rd
Reynolds & Son 59 Burt
Stewart Pest Control Co 46 South Fair

Pet Shops and Supplies
Pets' World 1255 Post rd
Westcott's Aquatic Nursery 1049 Greenwich av

Phonographs and Records—Dealers
Discland 1613 Warwick av

***Photo—Offset**
FULLER PRINTING SERVICE, 1627 Elmwood av, Cranston, R I, Tel STuart 1-8560 (See Page 41 Buyers' Guide)

Photographers
Andy's Photography 51 Brightside av
Ebony Studio 1900 West Shore rd
Marcuson Ira R 172 Audubon rd
Photography Unlimited 1281 Post rd
Robbins Studio 115 Aspinet dr

Photographic Developing and Printing
Warwick Photo Labs 45 West Shore rd

Physicians and Surgeons—MD
Abbate Rocco 873 Warwick av
Anderson Carl V 584 Cowesett rd

THE EARL R. HANDY AGENCY
REAL ESTATE • INSURANCE
VAlley 1-3073
At Phenix Sq. W. Warwick, R. I.

Ekroth's
YOUR SWEDISH CATERER
Whatever the Occasion You Will Find That the Warm Colonial Atmosphere of Ekroth's Banquet Hall Will Add to the Festivities
EQUIPPED WITH PUBLIC ADDRESS SYSTEM
For Parties and All Occasions
TEL. STuart 1-9673
2102 ELMWOOD AV.
WARWICK, R. I.

Norwood Service Inc.
FUEL OILS
Burner Sales and Service
AIR CONDITIONERS
1265 POST ROAD
WARWICK
Phones
STuart 1-4445
HOpkins 3-9263

R. A. HURLEY
Realtor
Auctioneering
Appraising
Managing
Selling
Leasing
Insurance
•
PHONE
GAspee
1-7210
723 Hospital
Trust Bldg.
PROVIDENCE

Insured Savings Plans
Low-Cost Home Loans
OLD COLONY
CO-OPERATIVE BANK
58 WEYBOSSET ST., PROV.
Pawtucket
Woonsocket
W. Warwick
N. Providence
E. Greenwich

Physicians and Surgeons—MD—Contd
Arlen Richd S 914 Warwick av
Asadoorian Peter D 1645 Warwick av R222
Asprinio Edw T 3275 West Shore rd
Barrett Jos T 2317 West Shore rd
Baute Jos A 4547 Post rd
Brown Lorand R 450 Toll Gate rd
Calenda Alexander M 4 Elmer av
Caramiciu Dumitru 2907 Post rd
Cate Stanley E 999 Warwick av
Clarkin Arth 2181 Post rd
Collom Harold L 3188 Post rd
Corrente Robt F 470 Toll Gate rd
Dyer Richd R 2 Post rd
Ferris John A 450 Toll Gate rd
Fijman Jacobo J 2907 Post rd
Friedman Lester M 1087 Warwick av R5
Garrahan Wm F 166 Toll Gate rd
George Thos H 1444 Warwick av
Gould Edw L 470 Toll Gate rd
Hackman Edmund T 1370 Warwick av
Hager Russell P 6 Post rd
Haltenberger Paul G 166 Toll Gate rd
Hardy Arth E 2 Post rd
Houston Gilbert 4519 Post rd
Kaan S Kin 2105 Post rd
Keene Edw C 1379 Warwick av
Kent Jos C 10 Post rd
Kraemer Richd J 2907 Post rd
Laffersiere Bruce E 3499 West Shore rd
Lamb Francis D 470 Toll Gate rd
Larkin Donald F 166 Toll Gate rd
Lupoli Alphonse W 1167 Greenwich av
Maher Edw R 1645 Warwick av R223
McKenney Wm E 470 Toll Gate rd
O'Hanian Donald P 1087 Warwich av R2
Osenkowski John C 4 Elmer av
Park Joshua 1221 Post rd
Peltier Jos R 929 Main av
Racioppi Frank A 4 Elmer av
Reilly Peter P 849 Post rd
Rock H Gerald 470 Toll Gate rd
Round Chas B 2165 Warwick av
Sacco Severino O 470 Toll Gate rd
Scott Jorge L 3576 Post rd
Scott Lillian B Mrs 45 Rancocos dr
Shekarchi Khalil 1045 Warwick av
Shushtari Hossein A 1045 Warwick av
Soong Yvan C 1000 Greenwick av
Spearman Leonard L 847 West Shore rd
Temple Francis E 1527 Warwick av R7
Wlassick Sophie N Mrs 821 Post rd
Young Geo L 4640 Post rd

Physicians and Surgeons—Osteopathic
Siniscalchi Frank S 539 Post rd

Nardolillo Funeral Home
Over 50 Years
Complete Air Conditioning
MODERN
LARGE PARKING AREA
1278 Park Av.
Cranston, R. I.
305 Pocasset Av.
Providence, R. I.
Tel.
WI 2-6760

HAYDEN M. BENTLEY
PERSONAL INSURANCE SERVICE
Phone 737-5999
108 W. Shore Rd. Warwick, R. I.

***Physicians' Medical Plan**

BLUE CROSS, 31 Canal, Providence, Tel TEmple 1-7300

Piano Tuners and Repairers

O'Donnell Wm V 69 Oakhurst av

Planning Mills

Eastern Sash Engineering Corp 111 Centerville rd

Plastic Products—Manufacturers

Lloyd Plastics & Mold Co 28 Alhambra rd
Plastics Forming Corp 53 Alhambra rd
Tri-Point of New England Inc 81 Venturi av

Platers

Sel-Rex Corp (sls ofc) 105 Bellows

***Plumbers**

CAIMANO P & CO, 3192 Post rd, Appenaug, Tel REgent 7-8220 (See Page 40 Buyers' Guide)

***Plumbing**

EMMA ANTHONY HEATING CO INC, 68-72 Gansett av, Cranston, R I, Tel WIlliams 2-5810 (See Page 31 Buyers' Guide)

***Plumbing Contractors**

CUNNINGHAM W H & SONS, 1171 Post rd, Tel STuart 1-7174 (See Page 40 Buyers' Guide)

PELTIER J B & SONS INC, 1047 Main, West Warwick, Tel VAlley 1-0900 (See Page 41 Buyers' Guide)

***Plumbing and Heating Contractors**

CAIMANO P & CO, 3192 Post rd, Tel REgent 7-8220 (See Page 40 Buyers' Guide)

JOHNSON PHIL, 1323 Greenwich av, Tels REgent 7-6172 and JAckson 1-2131 (See Page 39 Buyers' Guide)

Plumbing Supplies—Dealers

General Fittings Co Ladd
Lakewood Plumbing & Heating Supply Co 544 Warwick av
North American Distributing Co Inc 3127 Post rd

HEATING EQUIPMENT
WINKLER
AIR CONDITIONING
BAYVIEW OIL CO.
Complete Heating and Burner Service
FLOOR FURNACES
FORCED WARM AIR HEATING
18 Warwick Neck Ave. Tel. 737-6565 Warwick, R. I.

The Godwin Company
Screw Machine Products
Founded 1923
TEL.
HOpkins
1-3700
320 ELM ST.
WARWICK

OAKLAWN NURSERIES
GENERAL LANDSCAPING
Grading
Pools
Stone Walls
Specializing in
JAPANESE GARDENS
TELS.
REgent 9-2111
REgent 7-2749
469
Centerville Rd.
Warwick, R. I.

M. ERICKSON & SON
Inc.
Complete Heating Installations
Oil Burners
Fuel Oils
24-Hour Service
Tels. REgent 7-4900 7-4901
887 GREENWICH AVE.
WARWICK

GAMWELL & INGRAHAM
Inc.
Realtors
Insurance
GAspee 1-9800
GAspee 1-4263
1612 Industrial Bank Bldg.
Providence

A. A. White Co., Inc.
STAMPS: Steel — Brass — Rubber
MARKING EQUIPMENT
48 Chestnut St., Providence Tels. DExter 1-2253 — 1-0254

Plumbing Supplies—Manufacturers

Warwick Co The 3 Idaho av

Podiatrists

Ekstrand Malcolm 31 Occupasstuxet rd
Johnson Harold C 1149 Greenwich av
Kaplan Irwin 1645 Warwick av R204
Lerner Leonard H 1045 Warwick av
Mendillo Anthony 4639 Post rd

Potteries

House of Eve 632 Warwick

Poultry Dealers—Retail

Felici Joseph L 31 Pontiac
Lambert Daniel J 287 Cowesett rd

Poultry Dealers—Wholesale

Greylawn Poultry Co 112 Old Warwick av
Warwick Poultry Co Inc 25 Leland av

Poultry and Game Breeders

Lambert's Poultry Farm 235 Cowesett rd
VanKirk's Poultry Farm 3110 West Shore rd

Prefabricated Buildings

Bond Construction Co 2059 Post rd

Premium Stamps

Gold Bond Stamp Co 1934 Warwick av

Premium Stores

Plaidland 947 Namquid dr

Printers—Book and Commercial

Advertising Specialists Inc 33 Cavalcade blvd
Ardon Printing Co Inc Meadow
FULLER PRINTING SERVICE, 1627 Elmwood av, Cranston, R I, Tel STuart 1-8560 (See Page 41 Buyers' Guide)
Greenwood Press 114 Johnson av
Tiffany Printing Co 455 Post rd
Warwick Blue Print Co 1181 Post rd
Warwick Press The 826 West Shore rd

Process Servers

Walsh Francis H 48 Harris av

Produce Dealers—Retail

Confreda John V 140 Wyoming av
Fairview Farms 1719 Elmwood av
Hallene's Farm 464 Pavilion av
Morris Farms 2779 Warwick av
Norden's Fruit & Vegetable Stand 2474 Post rd

Public Relations Counsel

Spencer-Claire Associates Inc 1429 Warwick av

Moffett Funeral Homes, Inc.
Telephones REgent 7-1738 — 7-0414 — 9-1188
857 West Shore Rd. CONIMICUT, R. I. 94 Beach Ave.

Publishers

PROVIDENCE JOURNAL CO, Warwick Office 3286 Post rd, Tel REgent 7-3000

***Publishers—Directory**

POLK R L & CO
600 Washington
Boston 11, Mass

Pumps—Dealers

United Pump & Lawn Sprinkler 426 Atlantic av

Radio and Television Broadcasting Companies and Stations

Attleboro Radio Association Inc 19 Luther av
W Y N G 19 Luther av

Radio and Television Repairing

Al's Radio and TV 1770 West Shore rd
J J Television and Radio Service 649 Main av
Sessions Electronics Inc 895 Warwick av

Radio and Television Sets—Sales and Service

Anderson & Smith Co 1315 Post rd
B & R Radio and Television 2859 West Shore rd
Buote Henry TV Center 2312 Post rd
Hart Radio & TV Sales and Service 598 West Shore rd
Miller TV Service 1720 Post rd
Monahan Television & Appliance Co 1600 Post rd
North Electric Co 17 Lippitt av
Rosse's Radio & Television Service 775 East av
S & S Electronics 2669 West Shore rd
Ted's Radio & Television Service 337 Warwick av

Railroad Freight Stations

New York New Haven & Hartford Railroad Kilvert

Real Estate

Alan Richd Realty Co 3818 Post rd
Alliance Realty Co Inc 768 Main av
Anchor Realty Inc 1363 Greenwich av
Arnold Lincoln R 15 Overlook dr
Bald Hill Realty Co Bald Hill rd
Barrett P Joseph 112 Sunny Cove dr
Battista Wm L 139 Chatworth av
Bernard H J Realty Co Inc 1171 Main av
BRAILSFORD DOROTHY M, 2163 Broad, Cranston, Tel STuart 1-0282 (See Page 45 Buyers' Guide)
Burt Preston 30 Westbrook rd

STARKWEATHER & SHEPLEY, INC.
INSURANCE
Established 1879
155 S. Main St.
Providence 3, R. I.
Phone 421-6900
Offices in New York and Chicago

Keystone Oil and Coal Co.

Complete Heating and Air Conditioning
20 BATH ST.
PROVIDENCE
Tels. DExter
1-0230
1-4940

Bailey-Shippee Funeral Home
Est. 1910
Tel. EL
1-1149
417 Plainfield St.
Providence
Danielson Pike
No. Scituate
R. I.
Tel. NI
7-3381

LANS WAREHOUSE CO.
OF WAYLAND SQUARE
Our 58th Year of Complete Moving Service
LOCAL and INTERSTATE — MODERN STORAGE
PACKING and CRATING
Providence
Tel. UNion 1-1110
17 Seekonk

Mattson Realty Co.
REAL ESTATE — INSURANCE
BUILDERS — DEVELOPERS
1777 Post Road
Tel. REgent 7-1700

Real Estate—Contd
Campbell R J Agency 1429 Warwick av
Carbone Realty Co 896 Warwick av

CARTER PAUL W INC, Hospital Trust Bldg, Providence, Tel GAspee 1-0120

CLARKE H THOMAS, 143 Liverpool, Tel REgent 7-1115 (See Page 41 Buyers' Guide)
Clarkin Real Estate 1873 Post rd
Colvin Irving H 44 Rosedale rd
COUNTRY SQUIRES INC, 4632 Post rd, East Greenwich, Tel TUrner 4-5000 (See Page 42 Buyers' Guide)
CRONIN-TOPPER INC, 589 Main, East Greenwich, Tel TUrner 4-5200 (See Right Bottom Lines)
Deering Real Estate & Insurance 2363 Post rd
Dial Realty Inc 2562 Post rd
Eklof Frank A 4600 Post rd
Elco Realty 3636 Post rd
Feldman Morris 38 Hollywood av
Frazee Real Estate Inc 5840 Post rd
Frazier Agency 2216 West Shore rd
Gile Realty 481 Post rd
Green Albert E 441 Long
Greenwood Realty Co 227 Potter's av

GROSS G L & H J INC, 170 Westminster, Providence, Tel GAspee 1-6010 and 1383 Warwick av, Tel HOpkins 3-8300 (See Pages 33 and 42 Buyers' Guide)

Haerry John H & Associates 4430 Post rd

HANDY EARL R AGENCY THE, cor Main and Pleasant av at Phenix Square, West Warwick, Tel VAlley 1-3073 (See Page 43 Buyers' Guide)

Hathaway & Co 3987 Post rd
Henzie John J 34 Plenty
Higgins Chas A 6 Spywood av
HIGGINS REALTY CO INC, 1719 Warwick av, Tels REgent 7-7272 and REgent 7-7273 (See Page 46 Buyers' Guide)
HOME CENTER, 32 Arcade Bldg, Providence, Tel Union 1-5910 (See Page Z)

HURLEY RICHARD A, 723 Hospital Trust Bldg 15 Westminster, Providence, Tel GAspee 1-7210 (See Page 46 Buyers' Guide)

Ise Agency Inc 2733 Post rd
Janson Realty Co 100 Verndale
Johnson Robt A 2 Englewood la
Leonard Realty Co 113 Asylum rd
Long Realty & Insurance Co 339 Commonwealth av
Loxley Realty Corp 1020 Warwick av
Marshall-Walsh Realty Co 369 Atlantic av
Massasoit Realty Co 1694 Port rd
MATTSON REALTY CO, 1777 Post rd, Tel REgent 7-1700 (See Pages 14 and 43 Buyers' Guide)
McArdle John J Realty Co 837 Post rd
McCabe Francis J & Son 3220 Post rd
Milber Realty Corp 804 Post rd

Warwick
Oil Co.
RANGE
and
FUEL OIL
OIL
BURNERS
Television
ELECTRIC
APPLIANCES
•
TEL.
REgent
7-2611
772
WEST SHORE
ROAD

Norman A. Greene Agency, Inc.
COMPLETE INSURANCE SERVICE
Gateway Shopping Center — Warwick, R. I.
1645 Warwick Ave. Telephone REgent 9-2355

Mills David A 99 Pettigrew dr
Murstore Agency 935 West Shore rd
O'Brien Raymond J 3 Butler Court
Pettis Realty Corp 1087 Warwick av R4
Potter L N Agency 929 West Shore rd
Regent Realty 2151 Post rd
RIKER J W (Multiple Listing Service, Management Insurance), 1609 Warwick av, Tel REgent 9-0222 (See Page 47 Buyers' Guide)
Rothfuss Realty Co Inc 20 Pratt cir
Salisbury Geo C Agency 1292 Post rd
SHAILER R C & ASSOCIATES, 1591 Warwick av, Tel REgent 7-3500 (See Pages 33 and 44 Buyers' Guide)
Sheffield Alf E 2059 Post rd
Snow Gordon J 132 Gillooly dr
Spring Green Corp 459 Nanquid dr
Spungin Abr Z 43 Overhill rd
Swanson's Agency 1106 Warwick av
Tavarozzi Carmine Inc 895 Post rd
THORNTON GEORGE R INSURANCE AGENCY, 23 Warwick Neck av, Tel REgent 9-2811 (See Page 35 Buyers' Guide)
WALLACE R E, 2900 Post rd, Greenwood, Tel REgent 7-9100 (See Page 45 Buyers' Guide)

WARBURTON JAMES J, 1383 Warwick av, Tel HOpkins 3-8300 (See Page 42 Buyers' Guide)

Warburton James J & Co 1383 Warwick av

WARBURTON WM R AGENCY THE, Suite 1010 Union Trust Bldg Providence, Tels GAspee 1-8234 and GAspee 1-0824 (See Page 47 Buyers' Guide)

Waterman Geo H 59 Forge rd
West Real Estate 2118 West Shore rd
West Shore Realty Co Inc 43 Aurora dr
Wilk Suburban Realty Co 2345 Post rd

***Real Estate—Commercial**

WALLACE R E, 2900 Post rd, Greenwood, Tel REgent 7-9100 (See Page 45 Buyers' Guide)

***Real Estate—Multiple Listing**

McCABE FRANCIS J & SON, 3220 Post rd opposite Post Office, Tel REgent 7-5400 (See Page 44 Buyers' Guide)

***Real Estate Appraisers**

McCABE FRANCIS J & SON, 3220 Post rd opposite Post Office, Tel REgent 7-5400 (See Page 44 Buyers' Guide)

CENTRAL RUBBER STAMP WORKS
"We Make Them"
35 Westminster Providence 3, R. I. DExter 1-9609

R. I. SAND & GRAVEL CO., Inc.
Contractors
SAND
GRAVEL
Excavating
Equipment Rental
Tel. REgent 7-8400
Pit and Office Kilvert St.
WARWICK

Anthony Emma Heating Co.
Inc.
PLUMBING
HEATING
GAS and OIL BURNERS
Sales and Service
Air Conditioning
68-72 Gansett Ave.
CRANSTON
Tel. WI 2-8510

BEECROFT CHEVROLET COMPANY

Rhode Island's Largest Chevrolet Dealer

New and Used Autos and Trucks

206 Elmwood Ave. PROVIDENCE

Tel. DExter 1-6600

PIPPIN ORCHARD DAIRY Inc.

Grade A Pasteurized Homogenized MILK and CREAM

•

1458 Oaklawn Av. Cranston, R. I.

REgent 7-3132

Warwick Cesspool Co., Inc.

CLEANERS and BUILDERS
ACID TREATMENT

42 Cherry St. HOpkins 1-4820

***Real Estate Management**

McCABE FRANCIS J & SON, 3220 Post rd opposite Post Office, Tel REgent 7-5400 (See Page 44 Buyers' Guide)

Real Estate Owners & Dealers

Pentagon Realty Corp 470 Toll Gate rd

***Realtors**

BRAILSFORD DOROTHY M, 2163 Broad, Cranston, Tel STuart 1-0282 (See Page 45 Buyers' Guide)

CAMPBELL R J AGENCY, 1429 Warwick av, Tel HOpkins 3-8600 (See Page 45 Buyers' Guide)

COUNTRY SQUIRES INC, 4632 Post rd, East Greenwich, Tel TUrner 4-5000 (See Page 42 Buyers' Guide)

GAMWELL & INGRAHAM INC, 1612 Industrial Bank Bldg Providence, Tels GAspee 1-9800 and GAspee 1-4263 (See Page 46 Buyers' Guide)

GROSS G L & H J INC, 170 Westminster, Providence, Tel GAspee 1-6010 and 1383 Warwick av, Tel HOpkins 3-8300 (See Pages 33 and 42 Buyers' Guide)

HIGGINS REALTY CO INC, 1719 Warwick av, Tels REgent 7-7272 and REgent 7-7273 (See Page 46 Buyers' Guide)

HOME CENTER, 32 Arcade Bldg, Providence, Tel UNion 1-5910 (See Page Z)

HURLEY RICHARD A, 723 Hospital Trust Bldg 15 Westminster, Providence, Tel GAspee 1-7210 (See Page 46 Buyers' Guide)

ISE AGENCY INC, 2733 Post rd, Tel REgent 7-1843 (See Page 46 Buyers' Guide)

MATTSON REALTY CO, 1777 Post rd, Tel REgent 7-1700 (See Pages 14 and 43 Buyers' Guide)

McCABE FRANCIS J & SON, 3220 Post rd opposite Post Office, Tel REgent 7-5400 (See Page 44 Buyers' Guide)

McLAUGHLIN DOROTHY, 769 Park av, Cranston, Tel WIlliams 1-6609

SHAILER R C & ASSOCIATES, 1591 Warwick av, Tel REgent 7-3500 (See Pages 33 and 44 Buyers' Guide)

WALLACE R E, 2900 Post rd, Greenwood, Tel REgent 7-9100 (See Page 45 Buyers' Guide)

WARBURTON JAMES J, 1383 Warwick av, Tel HOpkins 3-8300 (See Page 42 Buyers' Guide)

Refrigeration—Commercial and Industrial

Arctic Insulators and Constructors 77 Centerville rd

Morris Chas W 171 Atlantic av

***Refrigerators—Electric**

NARRAGANSETT ELECTRIC CO THE
Sales Department
2 Weybosset
Providence
Telephone STuart 1-0100

The Wm. R. Warburton Agency
Real Estate — Insurance — Appraisals
Tels. GAspee 1-8234 and GAspee 1-0824
Suite 1010 Union Trust Bldg. Providence, R. I.

Refrigerators—Sales and Service
Harrington Earl C 44 Prince
Kent County Refrigeration Co 115 Almy

Regulator Manufacturers—Temperature and Pressure
General Controls Co Hammel-Dahl & Foster Engineering Division Bellows

Remnants—Dealers
Mil Tex 1724 Post rd

Rendering Works
Modern Sanitary Rendering Co Inc Celestial ct
Wagner Chas H Co Celestial ct

Rental Agents
Newport Aero Sales Inc 2000 Post rd

Rest Homes
Champany Convalescent Home 57 Fair
Chrisdale Rest Home 979 Centerville rd
Fitzgerald Nursing Home 50 Lawn av
Greenwood Oaks 14 Lake
Griffin Cyril C 15 Stewart
King's Daughters & Sons Home 69 Fair
Sunny View Nursing Home 83 Corona
Terrano Family Care Service Home 972 West Shore rd
Thorsons Family Home 19 Eton av
Whitehall Farms Convalescent Home 746 Commonwealth

Restaurants
Airport Cocktail Lounge of Rhode Island Inc 2000 Post rd
Airport Inn 667 Occupasstuxet rd
Airway Diner 5 Occupasstuxet rd
Airway 20 Snack Bar 2530 Warwick av
Armand's Restaurant 2665 West Shore rd
Bank Cafe 40 Post rd
Belmont Gardens 2339 West Shore rd
Biff's Cafe 3376 Post rd
Blue Danube Cafe 415 Palmer av
Boulevard Cafe 1288 Greenwich av
Canton Restaurant 1329 Warwick av
Cappelli's Pizza 2342 Post rd
Central Cafe 3351 Post rd
Chowder Shoppe The 1906 Elmwood av
Conti's Restaurant 897 Post rd
Cora's Coffee Shop 333 Oakland Beach av
Country Chef 2308 Post rd
Croft's Fish & Chip 643 Warwick av
Dagwoods Restaurant 926 Quaker la

J. B. Archambault Stores
FURNITURE — APPLIANCES
143 Washington West Warwick Tel. VAlley 1-9600

W. H. Cunningham & Sons
Plumbing and Heating
•
1171 POST RD.
WARWICK
Tel. STuart 1-7174

R. J. Campbell Agency
Realtors
Appraisals
HOpkins 3-8600
1429 WARWICK AVE.

Atlantic
Coal
Company
•
COAL
COKE
OIL
OIL
BURNERS
•
ELmhurst
1-7000
17 Pilsudski
PROVIDENCE

SWIMMING
POOLS
Inc.
Lifetime
Swimming
Pools
SUPPLIES
2650
Warwick Av.
WARWICK, R. I.
REgent
7-5254
REgent
7-9163

Restaurants—Contd

Dinner Bill Diner 3016 Post rd
Doreen's Restaurant 2653 West Shore rd
Duggan's Corner Restaurant 1705 West Shore rd
Farmhouse Grille The 2391 Warwick av
Father & Son Cafe 3301 Post rd
Fireside Inn 651 Warwick av
Five Twenty Nine Club 529 Warwick av
Friendly Coffee Shop 84 Beach av
Governor's Steak House 1251 Warwick av
Great House The 2245 Post rd
Greenwood Inn Corp The 1350 Jefferson blvd
Grove Dinette 163 Kilvert
Gus's Pizza Stand 889 Oakland Beach av
Gus's Restaurant 885 Oakland Beach av
Henri's Restaurant & Delicatessen 1155 West Shore rd
Hind's Doug Restaurant 834 West Shore rd
Holland House Inc 1473 Warwick av
Howdy Beef Burgers 325 Warwick av
Jim's Cafe 870 Oakland Beach av
Jolly Chef 876 Bald Hill rd
Kay's Sammy Cafe 2647 West Shore rd
Lakewood Grille 620 Warwick av
Lakewood Spa 588 Warwick av
Lamplighter The 1620 Post rd
Lee's Cathay Terrace Inc 2003 Post rd
Leo's Restaurant 781 Oakland Beach av
Les Shaw's Restaurant Inc 2081 Post rd
Little Chef Drive In 2211 W Shore rd
Little Hofbrau 1380 Post rd
Louie's 641 Bald Hill rd
Lyons Den 2255 Warwick av
Mac's Pizza 453 West Shore rd
Maison Dore Restaurant 2470 West Shore rd
Malan Frank 42 Arlee
Margie's Sandwich Shop 1595 Centerville rd
Maridee Shop The 2685 Post rd
Maryland Chicken Roost 853 Bald Hill rd
Matty's Cafe 557 Warwick av
May's Fish N Chips 1540 Post rd
Merlyn's Restaurant 675 Warwick av
Mr Ed's Veteran's Memorial dr
Neva's Cottage 2227 West Shore rd
New Farm The 202 Post rd
Ocean Cafe 859 Oakland Beach av
Pam's Restaurant 1258 Post rd
Parkway Tavern 23 Peck la
Pete's Pizzeria 1072 Post rd
Peter Pan Pantry 1655 Warwick av
Pilgrim Inn 1092 Post rd
Ralf's Cafe 681 Bald Hill rd
Roberto's Restaurant 2276 Warwick av
Royal Char Broil 3335 Post rd
Saccoccio's Inn 1901 Post rd

Peoples SAVINGS BANK
Warwick, Governor Francis Shopping Center
Providence (Main Office), 145 Westminster Street
Providence Wayland Square, 144 Medway Street
East Providence, 208 Taunton Avenue
Johnston, 1440 Hartford Avenue
Westerly, 2 High Street, North Kingstown, Kingstown Plaza
Member Federal Deposit Insurance Corporation

Shamrock Cafe 336 Bald Hill rd
Sportsman Lounge 1700 Elmwood av
Starlite Lounge 96 Vine av
Steak N Shake Inc 141 Veterans Memorial dr
Stender's Yacht Club Grill 817 Oakland Beach av
Tapp's Mayfair Restaurant 1802 Post rd
Venetian Gardens 2078 West Shore rd
Victory Tap 2614 West Shore rd
Warwick Viking 1780 Elmwood av
Westcott Ice Cream & Grille 471 Providence
Young's Steak House 3854 Post rd

Rubber Products

Lloyd Manufacturing Co Inc 3661 West Shore rd

*Rubber Stamps

CENTRAL RUBBER STAMP WORKS, 35 Westminster, Providence, Tel DExter 1-9609 (See Page 49 Buyers' Guide)
WHITE A A CO INC, 48 Chestnut, Providence, Tels DExter 1-2253 and DExter 1-0254 (See Page 48 Buyers' Guide)

Safe Deposit Vaults

INDUSTRIAL NATIONAL BANK, Apponaug Office, 3033 Post rd, Tel REgent 7-8600, Hoxsie Office, 40 Occupasstuxet rd, Tel REgent 9-2030 (See Page 6 Buyers' Guide)

Safety Devices and Equipment

Progress Industries Inc 15 Manson av

Sand and Gravel—Dealers

R I SAND & GRAVEL CO INC, Kilvert, Tel REgent 7-8400 (See Page 15 Buyers' Guide)
Vallone Luigi Inc 420 Bald Hill rd

*Savings

INDUSTRIAL NATIONAL BANK, Apponaug Office, 3033 Post rd, Tel REgent 7-8600, Hoxsie Office, 40 Occupasstuxet rd, Tel REgent 9-2030, Lakewood Office, 777 Warwick av, Tel STuart 1-4492 (See Page 6 Buyers' Guide)

*Savings Banks

CITIZENS SAVINGS BANK, 800 Post rd, Warwick Plaza, Tel STuart 1-1200 and 27 Strawberry Field rd, Tel REgent 7-4700 (See Page 5 Buyers' Guide)

Savings and Loan Associations

FIRST FEDERAL SAVINGS & LOAN ASSOCIATION OF PROVIDENCE, 110 Westminster, Providence, Tel UNion 1-5400 (See Page 9 Buyers' Guide)
OLD COLONY CO-OPERATIVE BANK, Main and Bank, West Warwick, Tel VAlley 1-7900 and 58 Weybosset, Providence, Tel TEmple 1-7900 and 821 Main, East Greenwich, Tel TUrner 4-4911 (See Page 11 Buyers' Guide)

BEHIND THE CLOCK
John A. Gammons Inc.
All Kinds of Insurance
FIDELITY and SURETY BONDS

Tel. GAspee 1-5330
187 Westminster St.
Providence, R. I.

Dorothy M. Brailsford
Realtor
Residential Real Estate
MULTIPLE LISTINGS

2163 Broad St.
Cranston 5
Tel. STuart 1-0282

D. M. Lonergan

PAINTS
WALL PAPER
WINDOW SHADES
VENETIAN BLINDS

1629 Warwick Ave.
Hoxsie
Four Corners
WARWICK

Tel. REgent 7-2575

I S E Agency Inc.

REgent 7-1843

Realtors

MULTIPLE LISTING SERVICE

•

2733 POST ROAD
WARWICK

Savings and Loan Associations—Contd

Peoples Savings Bank 963 Namquid dr

ROGER WILLIAMS SAVINGS & LOAN ASSOCIATION, 1670 Warwick av, Tel REgent 9-1600 (See Page 8 Buyers' Guide)

WARWICK FEDERAL SAVINGS AND LOAN ASSOCIATION, 1050 Warwick av, Tel STuart 1-7077 (See Page 10 Buyers' Guide)

Saw Filers, Setters and Repairers

Henriques Saw Shop 13 4th av

Sawdust and Shavings Dealers

Hopkins Clarence I 103 Bleachery ct

Schools—Parochial

Hendricken Thos F Bishop High School 2615 Warwick av
StBenedict's RC School 70 Transit
StFrancis RC School 624 Jefferson blvd
StKevin's School 39 Cathedral rd
StPeters School 120 Mayfair rd
StTimothy's School 101 Lake Shore dr

Schools—Private

Humpty Dumpty Nursery School 619 Church av
Little Red Hen Nursery School 358 Forge rd
Rocky Hill Country Day School 1 Wampanoag rd

Schools—Public

Aldrich Nelson W Junior High School 789 Post rd
Apponaug School 20 Centerville rd
Bayside School 348 Longmeadow av
Buttonwoods School 3027 West Shore rd
Cedar Hill School 35 Red Chimney dr
Central School 531 Centerville rd
Conimicut School 821 West Shore rd
Cowesett School 39 Goodwin
Francis John Brown School 325 Miantonomo dr
Gorton Saml Jr High School 69 Draper av
Greene John School 51 Draper av
Greenwood School 118 Greenwood av
Hillsgrove School 638 Jefferson blvd
Holden Randall School 61 Hoxsie av
Holliman Ezekiel School 70 Deborah rd
Lakewood School 422 Post rd
Lincoln Park School 170 Maryland av
Lippitt Elementary School 30 Almy
Lockwood James T Jr High School 3524 West Shore rd
Natick School 55 Baker
Nausauket School 70 Nausauket rd
Norwood Grammar School 266 Norwood av
Oakland Beach School 383 Oakland Beach av
Park School 40 Asylum rd
Pilgrim High School 111 Fowler av
Pontiac School 143 Greenwich av
Potowomut School 225 Potowomut rd
Rhodes Christopher School 110 Sherwood av

Federal Cesspool Cleaners
Call "Rocky" — REgent 7-0600
Residential and Industrial Cesspool Cleaning
ACID TREATMENT — INSURANCE COVERAGE
15 Everglade Ave., Apponaug, off Strawberry Field Road, Warwick

Sherman Warren A School 120 Killey av
Spring Green School 65 Shippen av
Warwick Neck School 155 Rocky Point av
Warwick Veteran's Memorial High School 2401 West Shore rd
Wickes John School 320 Main av
Wyman Elwood T School 1 Columbia av

Schools and Colleges

Duke Nursery School rear 91 Canonchet av
Our Lady of Providence Seminary 900 Warwick Neck av
Park School PTA Kindergarten 311 Buttonwoods av

Screw Machine Products

GODWIN COMPANY THE, 320 Elm, Tel HOpkins 1-3700 (See Page 48 Buyers' Guide)

Modern Screw Machine Products 35 Fresno rd
Newberg A G & Co 3076 Post rd
Whytock Wm Co Inc 40 Bay State av

Sculptors

Donnelly Clement F 611 Commonwealth av

***Seals—Mechanical**

SEALOL INC, Pioneer av, Pawtuxet, Tel STuart 1-4700

Secretarial Service

Barrington Resources Inc 1429 Warwick av

Septic Tank Cleaners

Bayview Cesspool Cleaners 454 Oakland Beach av
Rhode Island Cesspool Cleaners 89 Oakhurst av
WARWICK CESSPOOL COMPANY INC, 42 Cherry, Tel HOpkins 1-4820 (See Page 13 Buyers' Guide)

***Septic Tanks Pumped**

FEDERAL CESSPOOL CLEANERS, 15 Everglade av, Apponaug, Tel REgent 7-0600 (See Page 13 Buyers' Guide)

Sewing Machine Dealers

Tallmadge L H Co 67 Centerville rd

Sheet Metal Workers

Burniston Harry 1369 West Shore rd
Greenwood Sheetmetal Co Inc 65 Centerville rd
Warwick Sheet Metal & Roofing Inc 622 Warwick av

Ship Chandlers

Deignan Bros Inc 105 Bellows

Shoe Dealers—Retail

Conimicut Shoe Center & Rebuilding 749 West Shore rd
Harry's Shoe Store 3292 Post rd
Health Footwear Inc 2432 Warwick av

THE COLUMBUS NATIONAL BANK
OF PROVIDENCE
Main Office 33 Weybosset St.
Branches 280 Atwells Ave.—591 Charles St.
East Providence, Taunton and Pawtucket Aves. (Shopperstown) Rts. 44 and 114
Cranston, 1255 Reservoir Avenue
Member Federal Deposit Insurance Corp. — Member Federal Reserve System

J. B. PELTIER & SONS Inc.
PLUMBING-HEATING-FUEL OIL
1047 Main St. W. Warwick Phone VAlley 1-0900

William B. Prentiss

Insurance of All Kinds

•

170 Westminster 606 Union Trust Bldg.

PROVIDENCE

Tel. DExter 1-3410

Business Secretarial Exchange Inc.

•

Professional Service Men Suppliers

•

Sales Representatives

•

DESK SPACE

•

915 Industrial Bank Bldg.

•

TEL. GAspee 1-0154

Shoe Dealers—Retail—Contd

HOXSIE SHOE STORE, 1621-1623 Warwick av, Hoxsie, RI, Tel REgent 9-2322

Kinney's Shoes 2720 Post rd

Park Shoe Store of Warwick Inc 844 Post rd

Sterling Shoe Store of Warwick Inc 961 Namquid dr

Shoe Repairers

Gene's Shoe Repair 590 Warwick av

Hoxsie Shoe Repair 1525 Warwick av

Piccoli Vincent 2618 Post rd

Shopping Centers

Warwick Plaza Shopping Center 794-836 Post rd

West Shore Plaza 257 West Shore rd

Sign Painters and Manufacturers

Conway Edw F 1910 West Shore rd

Goodwin E P Sign Co 79 Sachem av

Hall Gus Signs 109 Doris av

Lombardi Mando J 26 Tedeschi av

New Art Display Bellows

New England Advertisers Services Corp rear 691 Sandy la

Warwick Sign and Advertising Studio Inc 2950 Post rd

Slip Cover Manufacturers

Calder Janet Custom Made Slip Covers 170 Beach av

Sporting Goods—Retail

Hunting Lodge The 329 Bald Hill rd

Rhode Island Cycle & Sporting Goods Co 1921 Occupasstuxet rd

Sprayers

Jeep Spray Service 145 Hill top dr

Stamping Works and Die Cutters

C & W Co Venturi av

Glahn Henry A 389 Elm

Reynold's Stamp & Stencil Works 3232 Post rd

***Stamps and Stencils**

CENTRAL RUBBER STAMP WORKS, 35 Westminster, Providence, Tel DExter 1-9609 (See Page 49 Buyers' Guide)

WHITE A A CO INC, 48 Chestnut, Providence, Tels DExter 1-2253 and DExter 1-0254 (See Page 48 Buyers' Guide)

Stationers—Retail

Warwick Stationery Co 42 Occupasstuxet rd

Steam Fitters

Abrahamson Alf A 27 Pearl av

***Steel**

CONGDON & CARPENTER CO, 405 Promenade, Providence Tel DExter 1-4200

Stone Dealers

Potts Peter Handcrafted Stoneware 887 Warwick av

Storage

Coombs Moving & Storage Inc 1050 Toll Gate rd

Peoples Storage Warehouse Inc 1363 Greenwich av

Citizens
CITIZENS SAVINGS BANK
CITIZENS TRUST COMPANY
WARWICK PLAZA and WILDES CORNER

Storm Doors and Windows

Bruce Enterprises 80 Union av
Continental Aluminum Corp Celestial ct
Ketchum Perlie A (aluminum) 25 Adams
New England Window Co Inc 627 Warwick av
New Look Window Co 3157 West Shore rd
Ormsbee Herbert A 62 Hayes
Pichette Victor J (aluminum) 43 Waterman av
Seal-Tight Co Inc 1692 Warwick av

***Surety Bonds**

BEACH & SWEET INC, The Hospital Trust Bldg, Providence, Tel GAspee 1-9870 (See Page B)
GAMMONS JOHN A INC, 187 Westminster, Providence, Tel GAspee 1-5330 (See Page 34 Buyers' Guide)

Surgical Appliances

Torbot Co Inc 170 Vine av

Surveyors—Land

Hartman Robt S 2697 Post rd

Surveyors—Marine

Gardenstone Edward 1173 Post rd

Swimming Pools

Henzler C Wm Inc 78 Gaspee Point dr
SWIMMING POOLS INC, 2650 Warwick av, Tels REgent 7-5254 and REgent 7-9163 (See Page 49 Buyers' Guide)

***Swimming Pools—Supplies**

SWIMMING POOLS INC, 2650 Warwick av, Tels REgent 7-5254 and REgent 7-9163 (See Page 49 Buyers' Guide)

Tailors

Nick The Tailor 1593 Centerville rd

Taverns

DiCarlo Brothers Cafe 692 East av
Lehigh Cafe 571 Providence
New Casey's Tavern Inc 955 West Shore rd
Nine Forty One Club 941 West Shore rd
Whitey's Tavern 1435 Bald Hill rd

Taxicab Service

Airport Taxi Inc 2000 Post rd
Lakewood Cab Co Inc 455 Warwick av
Newport Air Park 2000 Post rd
Warner's Cab Co 631 Warwick av

Taxidermists

Kodiak Taxidermy 646 East av

Tea and Coffee—Wholesale

Pheasant Coffee & Tea Inc 1551 Warwick av

J. W. RIKER
REAL ESTATE
Suburban Office
Residential Sales
A Complete Real Estate Service
APPRAISALS
PROPERTY MANAGEMENT
•
Tel. REgent 9-0222
1609 Warwick Ave.
WARWICK

Haslam Heating Co.
Complete Residential and Industrial Heating and Piping Systems
Fuel Oil
Oil Burner Sales and Service
Gas Fired Installations
GULF SOLAR HEAT heating oil
797 Eddy St.
TEL. WIlliams 1-7770

PHIL JOHNSON
PLUMBING
HEATING
•
Bathroom and Kitchen Remodeling
•
Tels. REgent 7-6172 and JAckson 1-2131
1323 Greenwich Ave.
WARWICK

GEORGE R. THORNTON INSURANCE AGENCY
General Insurance

23 WARWICK NECK AV.
Tel. REgent 9-2811

***Telephone—Secretarial Service**

BUSINESS SECRETARIAL SERVICE INC, 111 Westminster, Providence, RI, R915, Tel GAspee 1-1054 (See Page 49 Buyers' Guide)

Telephone Answering Service

BUSINESS SECRETARIAL EXCHANGE INC, 111 Westminster, Providence, R I, R915, Tel GAspee 1-0154 (See Page 49 Buyers' Guide)

Reliable Answering Service of Warwick 2907 Post rd

Telephone Companies

New England Telephone & Telegraph Co 2556 West Shore rd

New England Telephone & Telegraph Co (central ofc) 2256 West Shore rd

---

Textile Manufacturers

Fruit of the Loom Inc (Pontiac Div) 334 Knight

Lakewood Textiles 476 Warwick av

Textile Manufacturers' Supplies and Equipment —Manufacturers

All-Tex Specialties 65 Meadow

Joyal Lee J Co (sls ofc) 206 Vaugh av

Theatres

Warwick Musical Theatre Inc Quaker la

Tire Dealers—Wholesale

Fleet-Care Corporation of Rhode Island 1346 Post rd

Tire Dealers and Repairing

Jennings Brothers Inc 945 Bald Hill rd

Tire King of Rhode Island 1745 Elmwood av

***Tires**

FIRESTONE STORES, 1201 Warwick av, Tel 463-9500

***Title Insurance**

TITLE GUARANTEE CO OF R I, 66 S Main, Providence, Tel DExter 1-5331 (See Page A)

***Title Services**

MORTGAGE GUARANTEE & TITLE CO, 85 Westminster Providence, Tel GAspee 1-3352 (See Page 47 Buyers' Guide)

REAL ESTATE TITLE INSURANCE CO, 32 Custom House, Providence, Tel GAspee 1-9555 (See Page 47 Buyers' Guide)

Tool Manufacturers

Ackwe Mfg Co 1532 Post rd

Gaulien Emile E 482 Post rd

Red-Fox Manufacturing Co rear 2053 Elmwood av

Sealol Inc Pioneer av

Trading Stamp Companies

Gold Star Redemption Center 2574 West Shore rd

MacDonald E F Stamp Co 943 Namquid dr

Trailer Courts and Parks

Bald Hill Trailer Park Bald Hill rd

maXine
Quality . . . Fashion . . . Value
For Women and Children
ARCTIC SQUARE, WEST WARWICK
Call VAlley 1-3600

*Transportation

RETAIL STORES DELIVERY OF R I INC, 350 Allens av, Providence, RI, Tel STuart 1-4285

UNITED TRANSIT COMPANY, 265 Melrose, Providence, RI, Tel STuart 1-9400

Travel Bureaus

Fields & Cusick 953 Namquid dr

Tree Surgery

Felton J J Inc 195 Pawtuxet av

Trucking

Anderson Vernon A 115 Staples av
Cocoran Trucking 255 Pierce av
D & B Trucking & Tree Service Inc 38 King
Davis & Sons 64 Bayonne av
Fred Andy Trucking 34 Pleasant View rd
Iaccovone Peter 237 West Natick rd
Kibbe Milk Transportation Co 86 Knight
Lawton Benj J jr 47 Studley av
Leclair Trucking Co 83 Pembroke av
Merchants Delivery 1052 Post rd
Pawtuxet Valley Motor Express Trucking 340 Jefferson blvd
Reinhardt Ernst E 76 Bayside av

*Trust Services

INDUSTRIAL NATIONAL BANK, Apponaug Office, 3033 Post rd, Tel REgent 7-8600, Hoxsie Office, 40 Accupasstuxet rd, Tel REgent 9-2030, Lakewood Office, 777 Warwick av, Tel STuart 1-4492 (See Page 6 Buyers' Guide)

RHODE ISLAND HOSPITAL TRUST COMPANY, 1927 Post rd, Tel 739-1911 (See Page 7 Buyers' Guide)

Typewriter Repairing

Barron Typewriter Service 63 Abbey av
Paulson Chas Typewriter Service 17 Hade ct

Upholsterers

Gilmore Furniture & Upholstering Co 1590 Post rd
Johanson C Roland 25 Post rd
Warwick Upholstering Co 1163 West Shore rd
Wood Edw T 100 Hopkins av

Valve Manufacturers

General Controls Co Hammel-Dahl and Foster Engineering Division Warwick Industrial Park

*Valves and Controls—Manufacturers

GENERAL CONTROLS CO (Hammel-Dahl and Foster Engineering Divisions), Warwick Industrial Park, Tel STuart 1-6200

Warwick Federal Savings and Loan Association
•
INSURED SAVINGS HOME MORTGAGES
•
Telephone
STuart 1-7077
1050 Warwick Av.
Warwick, R. I.

WHITCHER and PEARSON FUEL CO.
BURNER SALES and SERVICE
SUNOCO
Fuel Oil
•
Telephone
HOpkins 7-6464
794 Warwick Av.
WARWICK

FIORE PONTIAC
Inc.
NEW and USED CARS
Sales and Service
"COMPLETE AUTO BODY SERVICE"
"R. I. Largest Pontiac Dealer"
399 BALD HILL ROAD
WARWICK, R. I.
Tel. REgent 9-2100

FASHION FLOORS
Inc.
WALL TILE
FLOOR TILE
46 RESERVOIR AV.
Tel. STuart 1-7300
Cranston R. I.

Variety Stores

Alice on the Corner Variety 758 Oakland Beach av
Allen's Variety Store 47 Lane 2
Baitrush's Variety 375 Long Meadow av
Booth Florence E 151 Suburban pkwy
Centreville Variety 945 Centerville rd
Edwards Store 2679 Post rd
Fred's Variety Store 1154 Narragansett pkwy
Grange Variety 1514 Post rd
Hill's Variety Store 840 West Shore rd
Ike's Variety Store 661 Oakland Beach av
Jack's Variety Store 755 East av
Jack's Variety Store 2281 West Shore rd
Joe's Spa 2444 West Shore rd
King's 5c & 10c Store 50 Occupasstuxet rd
Koffie Kitchen 643 Main av
Mack's Variety 30 Naushon av
Maria's Variety 374 Nausauket rd
Ray's Variety 676 East av
Salas Variety 68 Suburban pkwy
Wilson's Variety 251 Pawtuxet av
Your Host Luncheonette 1327 Greenwich av

Vending Machines

Coffee Time Inc 1346 Post rd
Verrill Harold E 195 Greenwich av

Venetian Blinds—Dealers

DiSaia Ralph A jr 1250 Post rd

Venetian Blinds—Manufacturers

Kenney Mfg Co 1000 Jefferson blvd

***Venetian Blinds—Window Shades**

LONERGAN D M, 1629 Warwick av (Hoxsie Four Corners), Tel REgent 7-2575 (See Page 38 Buyers' Guide)

Veterinarians

Hayden Arth K 3356 West Shore dr

***Wall Tile—Retail Dealers**

FASHION FLOORS INC, 46 Reservoir av, Cranston, Tel STuart 1-7300 (See Page 17 Buyers' Guide)

***Wallpaper**

LONERGAN D M, 1629 Warwick av (Hoxsie Four Corners), Tel REgent 7-2575 (See Page 38 Buyers' Guide)

PROVIDENCE WALL PAPER HOUSE INC, 479 Westminster, Providence, Tel GAspee 1-1934 (See Page 49 Buyers' Guide)

Wallpaper—Retail

ACE WALLPAPER AND PAINT STORE, 1668 Warwick av, Tel REgent 7-4747
Longergan D M 1629 Warwick av

Washing Machines—Sales and Service

Rhode Island Laundercenter Corp 1645 Warwick av R227

Watch, Clock and Jewelry Repairing

Maille's Watch Repair 1590 West Shore rd

The H. V. Allen Agency
INSURANCE — BONDS
ESTABLISHED 1912
East Greenwich TUrner 4-5300
YOUR Independent Insurance AGENT "INSURED YOU FIRST"

Water Companies

KENT COUNTY WATER AUTHORITY INC, 1072 Main, West Warwick, Tel VAlley 1-9300

Welders and Brazers

Natick Welding & Fabricating Co 895 Bald Hill rd
West Warwick Welding Co Annex 1086 Bald Hill rd
Wood Geo H & Sons 22 Manson av

Window Cleaners

J & R Window Cleaning Co 25 Dan
Joe's Window Cleaner Service 239 Killey av
Twin Window Cleaners 25 Powell

Window Displays

Pimental Wallace H 7 Airway rd

Wire and Iron Work

United Wire & Supply Corp Kilvert

Yarns—Retail

Bonde's Yarn and Hand Knit Studio 3280 Post rd
Howick Linn T 1429 Warwick av

Pawtuxet Valley Oil Co.
FUEL OILS
•
Dependable Heating Service
•
Telephone
821-8000
11 CURSON
West Warwick

PAWTUXET PAINT & HARDWARE CO.
•
Paint
Hardware
Marine
Supplies
Housewares
•
2190
BROAD ST.
Cranston, R. I.
TEL. HOpkins
1-8140

VITAL INFORMATION

AT YOUR FINGER-TIPS!

Tens of thousands of people who were formerly strangers to the City Directory are consulting it on questions of citizenship, employment, sources of supply, communication, etc. Also, Directory usage is **up** among regular subscribers.

MORE PEOPLE ARE SEEING CITY DIRECTORY ADS

CASHIERS! TELLERS! CLERKS!

Do your employers furnish you with the latest edition of the City Directory?

You need it at your elbow at all times, to protect your company from forgers and bad-check artists. A few questions, checked against City Directory information, will trip them at once. Intelligent use of the City Directory for this purpose has saved thousands of dollars and helped make some cities "too sharp" for bad-check "operators."

GENERAL ABBREVIATIONS

acct ..... accountant
adj ..... adjuster
admn ... administrator or administration
adv ..... advertising
agcy ..... agency
agrl ..... agriculture
agt ..... agent
al ..... alley
Am ..... American
appr ..... apprentice
apts ..... apartments
archt ..... architect
asmblr ..... assembler
assoc ..... associate
asst ..... assistant
atndt ..... attendant
atty ..... attorney
aud ..... auditor
av ..... avenue
bgemn ... baggageman
bkbndr ... bookbinder
bkpr ..... bookkeeper
bldr ..... builder
blk ..... block
blksmith ... blacksmith
blrmkr ... boilermaker
blvd ..... boulevard
bmo..business machine operator
br ..... branch
brklyr ..... bricklayer
brkmn ..... brakeman
bur ..... bureau
CSP ..... Christian Science Practitioner
cabtmkr . cabinetmaker
carp ..... carpenter
cash ..... cashier
chauf ..... chauffeur
chem ..... chemist or chemical
chf ..... chief
chkr ..... checker
cir ..... circle
civ civil
clk ..... clerk
cln..cleaning or cleaner
clo ..... clothing
collr ..... collector
coml ..... commercial
comn ..... commission
comnr ... commissioner
comp ..... compositor
condr ..... conductor
confr .... confectioner
constn ....construction
contr ..... contractor
cor ..... corner
corres .. correspondent
ct ..... court
ctr ..... cutter
custdn ..... custodian
del ..... delivery
dep ..... deputy
dietn ..... dietitian
dir ..... director
dispr ..... dispatcher
dist ..... district
distr ..... distributor
div .....division
dlr ..... dealer
dmnstr ..demonstrator
do..... ditto or same
dr ..... drive
drftsmn .... draftsman
drsmkr .... dressmaker
e or E ..... East
educ ..... education
elec .....electrical or electric
electn ..... electrician
electro ... electrotyper
elev ..... elevator
emp ..... employee
eng ..... engineer
engr ..... engraver
equip ..... equipment
es ..... east side
exam ..... examiner
exch ..... exchange
exp ..... express
fcty ..... factory
fdry ..... foundry
Fed ..... Federal
fl ..... floor
fnshr ..... finisher
formn ..... foreman
forwn ..... forewoman
frt ..... freight
ft ..... foot
ftr ..... fitter
furn ..... furniture
furngs ... furnishings
gdnr ..... gardener
gds ..... goods
genl ..... general
geol ..... geologist
govt ..... government
gro ..... grocer
h ..... householder
hairdrsr... hairdresser
hdw ..... hardware
hlpr ..... helper
hndlr ..... handler
hosp ..... hospital
hq ..... headquarters
hsekpr .... housekeeper
htg ..... heating
Hts ..... Heights
implts .... implements
ins ..... insurance
insp ..... inspector or inspection
instr ..... instructor
int dec ..... interior decorator
int rev.internal revenue
inv ..... investment
jan ..... janitor
jwlr ..... jeweler
kpr ..... keeper
la ..... lane
lab ..... laborer
laby ..... laboratory
lbr ..... lumber
librn ..... librarian
lino ..... linotype
litho .... lithographer
lndrs ..... laundress
lndry ..... laundry
ltd ..... limited
lwyr ..... lawyer
mach .....machinist or machine
mdse ..... merchandise
mech ..... mechanic or mechanical
med ..... medical
Met ..... Metropolitan
meter rdr..meter reader
mfg .... manufacturing
mfr .... manufacturer
mgr ..... manager
mkr ..... maker
mkt ..... market
mldr ..... molder
mlnr ..... milliner
mn ..... man
mono ..... monotype
msngr ..... messenger
mstr ..... master
mtce .... maintenance
mtge ..... mortgage
mtr.motorman or motor
mus ..... music
mut ..... mutual
n or N .....North
Natl ..... National
ne ..... northeast
ns ..... north side
nw .....northwest
ofc ..... office
opp ..... opposite
opr ..... operator
optn ..... optician
optom .... optometrist
osteo ..... osteopath
PS .....Public School
PTS .....Postal Transportation Service
pass ..... passenger
pharm .... pharmacist
photog .. photographer
phys ..... physician
pk ..... park
pkr ..... packer
pkwy ..... parkway
pl ..... place
plmb ..... plumber or plumbing
plshr ..... polisher
plstr ..... plasterer
pntr ..... painter
pres ..... president
prfrdr .... proofreader
prin ..... principal
priv ..... private
prntr ..... printer
prod ..... produce
prof ..... professor
prsfdr ...press feeder
prsmn ..... pressman
prsr ..... presser
ptrnmkr .. patternmaker
pub ..... public
publ .... publisher or publishing
purch ..... purchasing
r .....resides or rooms
R ..... room
RC ... Roman Catholic
RD ... Rural Delivery
rd ..... road
rdr ..... reader
real est ....real estate
rec ..... receiving
recpt .... receptionist
refgr .. refrigeration or refrigerator
rep .... representative
repr .... repairman or repair
restr ..... restaurant
ret ..... retail
Rev ..... Reverend
rm ..... room
s or S..... South
san ..... sanitary
Sav ..... Savings
sch ..... school
se ..... southeast
sec ..... secretary
serv ..... service
ship ..... shipping
sht mtl.....sheet metal
sls ..... sales
smstrs .... seamstress
soc ..... society
solr ..... solicitor
spl ..... special
sq ..... square
srtr ..... sorter
ss ..... south side
sta ..... station
sta eng ..... stationary engineer
stat ... statistician or statistical
sten .... stenographer
stereo .... stereotyper
stge ..... storage
stmftr .... steamfitter
str ..... setter
studt ..... student
stvdr ..... stevedore
sup ..... supply
supt .... superintendent
supvr ..... supervisor
sw ..... southwest
swtchmn .. switchman
sys ..... system
tchr ..... teacher
tech ..... technician
tel ..... telephone
teleg ..... telegraph
telev ..... television
ter ..... terrace
tmkpr .... timekeeper
tndr ..... tender
tob ..... tobacco
trans ... transportation
trav ..... traveling
treas ..... treasurer
trmr ..... trimmer
trnmn ..... trainman
tstr ..... tester
twp ..... township
typ ..... typist
USA ..... U S Army
USAF...US Air Force
USCG ..... U S Coast Guard
USMC ..... US Marine Corps
USN ..... US Navy
undwrtr .. underwriter
Univ ..... University
uphol ..... upholsterer
vet ..... veterinary
vulc ..... vulcanizer
w or W .....West
whol ..... wholesale
whsemn warehouseman
wid ..... widow
wkr ..... worker
wks ..... works
wldr ..... welder
ws ..... west side
wtchmn ..... watchman
ydmn ..... yardman
ydmstr ... yardmaster

ABBREVIATIONS OF GIVEN NAMES

Abr ..... Abraham
Alex ..... Alexander
Alf ..... Alfred
Arth ..... Arthur
Aug ..... August
Benj ..... Benjamin
Cath ..... Catherine
Chas ..... Charles
Danl ..... Daniel
Edw ..... Edward
Eliz ..... Elizabeth
Eug ..... Eugene
Fredk ..... Frederick
Geo ..... George
Jas ..... James
Jos ..... Joseph
Kath ..... Katherine
Margt ..... Margaret
Michl ..... Michael
Nathl ..... Nathaniel
Patk ..... Patrick
Richd ..... Richard
Robt ..... Robert
Saml ..... Samuel
Sol ..... Solomon
Steph ..... Stephen
Theo ..... Theodore
Thos ..... Thomas
Wm ..... William

8-1-50

An Owner's Title Policy from
Mortgage Guarantee & Title Company
Will Insure That Home Purchase
85 Westminster St. Tel. GAspee 1-3352 Providence, R. I.
(OPPOSITE TURKS HEAD)

POLK'S
WARWICK
CITY DIRECTORY
1963

Copyright, 1963, by R. L. Polk & Co.

For List of General Abbreviations see opposite page

SPECIAL ABBREVIATIONS

C .....Cranston
EG.....East Greenwich
EP.....East Providence
G .....Greenwood
Pawt .....Pawtucket
Prov .....Providence
W .....Warwick
WW.....West Warwick

FIRM ABBREVIATIONS

ACI.....Adult Correctional Institutions
A&P...Great Atlantic & Pacific Tea Co
B&S.....Brown & Sharpe Mfg Co
Calart....California Artificial Flower Co
CPW.....Cranston Print Works
Corning Fiberglas.....Owens-Corning Fiberglas Co
Electric Boat..Electric Boat Div General Dynamics Corp (Groton, Conn)
Gorham's....Gorham Manufacturing Co
Ind Natl Bank..Industrial National Bank
John Hancock.....John Hancock Mutual Life Insurance Co
Journal.....Providence Journal
KW&C.....Kennecott Wire & Cable Co
M&C Corp.....Metals & Control Corp (Attleboro)
Met Life..Metropolitan Life Insurance Co
NAS...Naval Air Station (Quonset Point)
NBCo.....Narragansett Brewing Co (Cranston)
NECo.....Narragansett Electric Co
NET&T.....New England Telephone & Telegraph Co
NYNH&HRR.....New York, New Haven & Hartford Railroad
PGCo.....Providence Gas Co
Prudential Ins.....Prudential Insurance Co of America
PTS.....Postal Transportation Service
RI Hosp.....Rhode Island Hospital
RIH Trust Co.....Rhode Island Hospital Trust Co
REA.....Railway Express Agency Inc
Shepard's.....The Shepard Co
UTC.....United Transit Co
UWCo.....Universal Winding Co
VA.....US Veterans Administration
WWCo.....Washburn Wire Co (E Prov)

EXPLANATION

Wives names are listed with husband's, the name of the wife is shown in parenthesis following the husband's as follows: Gregory Richd M (Mary L).

In case of a widow by death, wherever possible the name of the deceased husband is shown in parenthesis as follows: Gregory Mary L (wid Richd M).

The occupation and place of employment is listed as follows: Gregory Richd M (Mary L) slsmn Starr Clothing Co.

Names in heavy type denote advertisers in this City Directory.

Ownership or co-ownership of a firm is indicated by showing the individual's name in parenthesis following the firm name, as follows: Carson Grocery Co (Geo B and Paul N Carson).

A firm name enclosed by parenthesis indicates ownership or co-ownership by the individual whose name precedes, as follows: Carson Geo B (Carson Grocery Co).

The head of the house is indicated by h preceding the street address; other members of the family and roomers are indicated by r preceding the street address.

We SELL INSTALL SERVICE GUARANTEE
P. Caimano & Co.
COMPLETE PLUMBING and HEATING
Tel. REgent 7-8220
3192 POST RD.
Apponaug, R. I.

Burke-Tarr Co.
Complete Home Furnishings
Quality Furniture
Since 1887
OPEN EVENINGS UNTIL 9:00 p.m.
Tel. HOpkins 3-8400
1441 Warwick Av.
Warwick, R. I.

CHARLES G. MORGAN, Pres.
BEACH & SWEET, Inc.
GENERAL INSURANCE AGENTS
Since 1868
Hospital Trust Building
STANLEY HENSHAW, JR., Sec.
Providence, R. I.
YOUR Independent Insurance AGENT

The Bank for All your Banking!
WARWICK OFFICE
1927 POST ROAD
Member Federal Reserve System
Federal Deposit Insurance Corporation
RHODE ISLAND
HOSPITAL TRUST
COMPANY

Alphabetical List of Names

A & L Automotive Parts (Leo J and Mrs Anna K Spielmacher) auto parts 1609 Post rd
A & P Food Stores Earl P Grant mgr 774 Oakland Beach av and Arth D Theroux mgr 160 Veteran's Memorial dr
Aaron Hugh (Joyce G) h30 Fair apt 2
Aaronson Leroy D (Barbara A) phys 166 Wheeler av (C) h560 Tollgate rd
Abate Fortunato F (Susan M) h1189 Narragansett pkwy
Abbate Rocco (Gertrude F) physician 873 Warwick av h do
Abbatematteo Aug (Lorraine P; Palm Gardens Restaurant) h12 Quinlan ct
Abbenant Mary A studt r150 Baldwin rd
Abbenante Nicholas (Mafalda M) supt Gamino Constn h 150 Baldwin rd
Abberton Jas L (Ann C) sexton StCatherines Church h40 Arrow av
Abberton Jas S jr (Geraldine E) tchr Gorton Jr High Sch h 320 Diamond Hill rd
Abbot Edw studt r15 Colony av
Abbot Harry F (Rose M) h15 Colony av
Abbott Alex (Mettie M) compoundmn US Rubber (Prov) h67 Belt
Abbott Gertrude E nurse Gordon L Kenney r Providence
Abbott Mettie Mrs emp Aldrich Jr High Sch r67 Belt
Abbott Raymond H (Doris E) ofc mgr Universal Optical (Prov) h61 Sunny Cove dr
Abbott Rose M Mrs clk City Board of Canvassers r15 Colony
Abbruzzese Anthony (Tony's Barber Shop) h674 Oakland Beach av
Abbruzzese Linda M Mrs med sec S O Sacco r Coventry
Abel Betty Mrs tchr Aldrich Jr High Sch r Providence
Abell Robt F v-pres-store mgr Shepard Co (Prov) h17 Edmond dr
Abelow Bernard (Dorothy) bldg contr 289 Merry Mount dr h do
Aber Bertha (wid Ithamar) r2 Barren Hill dr
Abernathy David M (Margy M) sls mgr Nation Wide Ins (C) h83 Wolverstone rd
Able Janitorial Service (Gerry F Phillips) 34 Gerald
Aborn Earl r90 Post rd
Aborn Mary Mrs h90 Post rd
Abrahamson Alfa (Segred A) stm ftr 27 Pearl av h do
Abrahamson Alf A jr (Dorothy F; Hoxsie Atlantic Station) h528 Shawomet av
Abrahamson Richd A (Doreen J) steam ftr Reinhold Heating (C) h15 Toby ct

Garden City Hardware
Distributors
PAINT
Bay State
Dutch Boy
Garden City
CRANSTON 10 R. I.
Tels.
WI lliams 2-0311
WI lliams 2-0250
41 Hillside Rd.

BAYVIEW CESSPOOL CLEANERS
SANITARY ENGINEERS
24-HOUR SERVICE — WARWICK and CRANSTON
Telephone REgent 7-2522
454 OAKLAND BEACH AVE. WARWICK, R. I.

OTTO FRITZ – FLOWERS
Warwick's Original Telegraph Florist
DAILY DELIVERIES
Providence, Cranston, West Warwick, East Greenwich
2267 Post Road Tel. REgent 7-9033

Abrahamson Wm N investigator Burns Detective Agency (Prov) r558 Greenwich av
Abram Robt B (Joyce) slsmn Madison Industrial (Pawt) h 59 Ithaca
Abrams Florence P Mrs h245 Samuel Gorton av
Abrams Kenneth H studt r175 Merrymount dr
Abrams Ralph (Miriam G) eng Cable Elec (Prov) h175 Merrymount dr
Abrams Walter jr (Gertrude) driver Emers & Cohen (EP) h169 Pequot av
Abrams Wm (Helen) slsmn What Cheer Foods (Prov) h 5 Dawson av
Abramson Albert W (Ellen L) formn Fruit of The Loom h388 Hillard av
Abramson Alma (wid Henry) h34 West
Abramson Carl A (Annie A) clk Webber Chev Co (Coventry) h818 Tollgate rd
Abramson E Herbert (Jenny E) h36 West
Abramson J Robt pres Centreville Bank h31 Central
Abramson O Edw (Alice R) slsmn Clark Paper & Supply (Westerly) h126 Chapman av
Accino Angela controller Leviton Mfg r75 Northup
Accino Nicola (Domenica) donstn wkr Campanella & Cardi h75 Northup
Ace Moving and Storage Inc J Wilson Arpin pres-treas Mrs M Annette Arpin v-pres-sec movers 708 East av
ACE WALLPAPER AND PAINT STORE, Joseph Conneally Pres, 1668 Warwick av, Tel REgent 7-4747
Aceto Alphonse (Delores M) clk Conimicut Fruit Store r Cranston
Aceto Jos R (Rose; Conimicut Fruit Store) h23 Congress
Aceto Tony summer res 170 Randall av r Providence
Achin Milton C (Helen T) acct Be Croft Chev h55 Fairway la
Ackerman Leslie (Caroline I) dept mgr US Rubber (Prov) h98 Underwood av
Ackerman Selwyn (Gloria) agt Guardian Life Ins h32 Shadbush rd
Ackerman Christian (Martha C) h42 Shippen av
Ackley Frederic B Rev (Shirley S) pastor Woodbury Union Church h15 Delwood rd
Ackley Marilee V studt r15 Delwood rd
Ackley Virginia A studt r15 Delwood rd
Ackron Robt J lab Leviton Mfg r154 Manning
Ackron Wm H (Ruth G) driver State Hwy Dept h154 Manning
Ackwe Mfg Co Inc Mrs Margt M Weber pres Albert Weber sec-treas tool mfrs 1532 Post rd
Acme Beer Coil Co (Abraham Blumenthal) 131 Glenbrook rd

WESTCOTT, SLADE & BALCOM CO.
PAINTS and PAINTERS SUPPLIES
CAMERAS and PHOTO SUPPLIES
Tel. GAspee 1-7256
Office and Store, 95-99 Empire St. Office and Warehouse, 38 Bath St.

Eastern Coal & Oil Co.
OIL BURNER
Sales and Service
Complete Heating Systems Installed
•
Tel. STuart 1-2500
470 ALLENS AV.
PROVIDENCE

H. Thomas Clarke Real Estate
SALES
BUILDING
INSURANCE
APPRAISALS
MORTGAGE
FINANCING
"Don't Buy in the Dark Call Clarke"
Courteous Service to all Our Clients
Tel. REgent 7-1115
143 Liverpool
Warwick, R. I.

THE OLD STONE BANK
Providence Institution For Savings — Incorporated 1819
GATEWAY-WARWICK OFFICE — 1637 WARWICK AVE.
Savings Accounts — Mortgage Loans • Nine Convenient Offices
Member Federal Deposit Insurance Corporation

GAS heat for Truly Modern Comfort
Providence GAS Company
TEmple 1-8800

Use
TWIN COLOR
on your next
Advertising
Stationery
Envelopes
Labels
CALL TODAY!
ST 1-8560
FULLER'S
PRINTING SERVICE
1627 ELMWOOD AVE.
CRANSTON

Acme Monuments by Conti (Henry A Conti) 1924 Elmwood
Acquaro Fredk (Cath) electn NAS h132 Budlong av
Acquarone Albert (Gladys E) slsmn Planters Peanuts h28 Hayward rd
Acres Barber Shop The (Anthony J Gaito) 1161 Main av
Acres Howard E h57 Easton av
Acton Foster S (Constance) mech eng 35 Corey av h do
Adam Edgar W (Helen M) drftsmn US Army Map (W War) h2004 Elmwood av
Adam's Drug Store Harold M Davis mgr 820 Post rd
Adams Alex (Bertha P) h159 Wood
Adams Alf E (Ruth) eng Tri-Paint of New Eng h342 Sargent
Adams Arth (Doris E) h7 Sheffield
Adams Avis A studt r15 Black
Adams Betty clk Dept Public Welfare (Prov) r342 Sargent
Adams Carl H (Pauline) electn h12 Manton
Adams Chas F (Mildred G) set up mn Grinnell h200 Hollis
Adams Chester E (Marie R) slsmn City Tire Co (Prov) h 50 Deacon av
Adams Clinton F (Marguerite M) eng City of Prov h132 Chatworth av
Adams Clinton F (Sarah B) sign pntr Benny's Auto Store (Prov) h122 Longmeadow av
Adams Earl W (Alice) plmb NAS h168 Sunny Cove dr
Adams Edgar W (Helen M) drftsmn Army Map Serv (WW) h229 Norwood av
Adams Edmund L (Mabel B) clk US Rubber (Prov) h130 Lane 4
Adams Esther M Mrs clk r40 Bank
Adams H Shirley cellist R I Philharmonic h38 Point av
Adams Harold (Patricia) lwyr (Prov) h101 Glenwood dr
Adams Harold L (Mary T) fcty wkr United Wire (C) h119 Hanover
Adams Hattie L r33 Chapin av
Adams Jas A (Ruth L) slsmn Prov Wholesale Drugs h35 Scenic dr
Adams John L (Adelaide F) plmb NAS h200 Edgehill rd
Adams John W (Ann M) USN h120 Landis dr
Adams Lloyd (Mary A) h686 East av
Adams Norman S (Jean S) electn (Quonset) h124 Saml Gordon av
Adams Oliver R (Mae I) radio eng WLKW (Prov) h132 Bartlett dr
Adams Raymond driver Ace Moving & Storage r West Warwick
Adams Raymond J (Mabel V) h5 Harris av
Adams Raymond V (Marion B) h115 Apple Tree la
Adams Robt W (Marie E) del mn Pyrofax Gas r60 Bayonne
Adams Russell M (Dorothy E) clk A&P h150 Cole av
Adams Russell M (Helen R) whsemn A & P (C) h58 Easton av
Adams Ruth pairer United Lace r342 Sargent
Adams Steph (May D) store kpr Entwistle Mfg (C) h15 Black
Adams Steph A laby tech Geigy Chem (C) r15 Black

GULF SOLAR HEAT heating oil
Maynard & Co., Inc.
Complete Heating Service
Phone GAspee 1-4991
105 Corliss St. Providence, R. I.
TIMKEN Silent Automatic
OIL HEATING

Adams Willard (Caroline) driver W J Halloran h60 Bayonne av
Adams Wm J (Constance A) mach h83 Airway rd
Adelson Jos B sec Atlantic Ten Pin Lanes r Pawtucket
Adesso Frank (Virginia L) h127 Newfield av
Adlard Lena P Mrs ofc sec Joseph C Kent r Cranston
Advertising Specialists Inc Francis B McGinn pres-treas Mrs Dorothy G McGinn v-pres-sec printing offset letter press 33 Cavalcade blvd
Affarian John (Eva A) h1288 Post rd
Affarian Richd K r1288 Post rd
Agan Norma Mrs tchr Oakland Beach Sch r12 Holsmith ct (Rumford)
Agin Edw H (Mary H) lace weaver Nottingham Lace (Lafayette) h48 Collins av
Aglione Ralph (Mary) jwlr 6 Messinger (Prov) h16 Home
Agnew Alden bartender Fireside Inn r Providence
Agnew Donald J (Helen M) ship clk (Prov) h358 Maple
Agresti Agnes (wid Marius) emp Maxgan Co (Prov) h35 Benson av
Agresti Nicholas (Virginia M) mgr City Sch Dept h79 Roosevelt
Agroniek Perry S (Frances) pres-treas Sessions Electronics Inc r Cranston
Aguire Jas M USA r319 Atlantic av
Aguire Jos A (Elaine A) driver Federal Dairy h319 Atlantic av (Prov)
Aguire Jos D (Jean P) r319 Atlantic av
Ahearn see also Ahern
Ahearn Charlotte slsmn Dunkin Dnnuts r47 Maplehurst av
Ahearn Eug summer res Andrew Comstock rd r StLouis Mo
Ahearn Francis C (Florence C) h38 Lyndale av
Ahearn Jas J (Kath) asst supt PO h47 Maplehurst av
Ahearn Thos C (Charlotte M) ship Grinnell Corp (C) h 662 Post rd
Ahearn Thos C jr ship clk Am Toy (Prov) r662 Post rd
Ahern Austin T (Virginia M) mtcemn NET&T (Prov) h203 Missouri dr
Ahern Dorothea (wid John J) h6 Frontier rd
Ahern Edw C (Alice M) slsmn Socony Mobile (E Prov) h58 Delwood rd
Ahlbarg Richd W (Carol) supvr O Ahlborg & Sons (C) h51 Duchess
Ahlborg Walter H (Grace E; O Ahlborg & Sons; C) h45 Ronaele dr
Ahlborg Wm I (Marcil) mgr O Ahlborg & Sons (C) h29 Lantern la
Ahlgren Donald W (Greta V) asst loan ofcr Old Colony Co-op Bank (Prov) h58 Edgehill rd

NATIONAL ASSOCIATION OF REAL ESTATE BOARDS REALTORS
Higgins Realty Co., Inc.
REAL ESTATE — INSURANCE
APPRAISALS
Telephone REgent 7-7272
1719 Warwick Ave. Warwick, R. I.

Gale Potter
Inc.
—
Fine Flowers
—
Telephone
STuart
1-0680
—
901
WARWICK
AV.
Warwick, R. I.

YOUR Independent Insurance AGENT
THE SLOCUM AGENCY
Insurance for Every Need — and Service — Yes Indeed
Telephone REgent 7-3647
2665 West Shore Rd. Warwick, R. I.

EST. 1917
F. J. McCABE & SON
Realtors
Sales
Appraisals
Management
Tel. REgent 7-5400
3220 POST ROAD
Opp. Post Office
WARWICK

FEDERAL HOME LOAN BANK SYSTEM MEMBER
FIRST FEDERAL SAVINGS
Providence — East Providence
Savings and Mortgages
Telephone UNion 1-5400
FEDERAL SAVINGS AND LOAN INSURANCE CORPORATION SAFETY OF YOUR SAVINGS INSURED UP TO $10,000

Ahlquist Arth A (Helen) tool mkr Bar Tool (Prov) h18 Sandlewood av
Ahlquist Carl J (Barbara A) tool mkr Allen Mfg (Prov) h 126 Holmes rd
Ahlquist David M (Helen M) mach James L Entwistle Co (C) h280 Long
Ahlquist Jennie M (wid Axel) r188 Longmeadow av
Ahrendt Walter H (Vinal H) sub formn United Wire & Supply (C) h66 Park View av
Ahrweiler Harold J (Nelletta) h109 Partition
Aiello Angelo A (Pasquelina) clk PO h78 Wayne
Aiello Arnold (Rita M; Aiello's Gulf Service; EG) h51 Hollywood av
Aiello Dante tchr Saml Gorton Jr High Sch r Cranston
Aiello Edw (Esther A) clk PO h23 Ninigret
Aiken Geo H (Eleanor A) control specialist NECo (Prov) h252 Payton av
Aiken Geo H (Eliz M) formn NECo (Prov) h69 Maplewood av
Aiken Orrin F (Mary T) dir Civil Defense h70 Frontier rd
Aiken Robt S studt r65 Willing av
Aiken Wm L (Jannette N) eng Sealol Inc h65 Willing av
Aiken Wm L jr studt r65 Willing av
Aime's Fruit Stand (Aime D Thuotte) 459 Sandy la
Air Hubert N Rev curate StBarnabas Episcopal Church h127 Groveland av
Airhart Ronald D (Jean R) USN h1084 Toll Gate rd
Airport Atlantic Service Station (Eugene R White) 2025 Post rd
Airport Bakery (Sydney Reuter) 29 Occupasstuxet rd
Airport Cocktail Lounge of Rhode Island Inc (in process of change to Skyroom Lounge) Morris Boorstein pres restr 2000 Post rd
Airport Inn (Mrs Mary Wilcox Mrs Marian I Conn) restr 667 Occupasstuxet rd
Airport Parking Co Inc Ted Bonda pres-treas Thomas Peters v-pres-sec operation parking lot 2000 Post rd
Airport Post No 61 (American Legion) 272 Pettaconsett av
Airport Taxi Inc Dante A Coli pres-treas Mrs Jesuela A Coli v-pres 2000 W Post rd
Airway Diner (Frederick Pace) 5 Occupasstuxet rd
Airway 20 Lanes Inc Edw J Hewitt pres Maurice A Szarko v-pres Mrs Shirley M Hewitt sec Mrs Anna Szarko treas bowling alley 2530 Warwick av
Airway 20 Snack Bar (Mrs Irene Apostolou) restr 2530 Warwick av
Airway 32 Lanes (Edw J Hewitt) bowling 1960 Post rd
Aitken Benj (Mary E) mach Leesona Corp h19 Gage
Aitken Geo G studt r370 Norwood av
Aitken Henry (Agnes) h50 Arrow av
Aitken Jas E (Loretta) pntr Elec Boat h109 Horse Neck rd
Aitken Jas G studt r370 Norwood av
Aitken Jas M (Fannie J) mtcemn Brown University (Prov) h370 Norwood av
Aitken John W (Jewel D) slsmn G H Walker & Co (Prov) h29 Oberlin dr

Forest Hills Nurseries
Landscape
Designing
Construction
Planting
Everything for
ESTATE
GARDEN
LAWN
1073 Reservoir Av.
Cranston, R. I.
TEL. HOpkins 1-9380

GULF SOLAR HEAT

GEORGE J. HORN, Inc.
FUEL OIL
Telephone HOpkins 1-1725
238 Warwick Ave. — Cranston, R. I.

WEATHERALL OIL BURNERS

AKER ROSS FURNITURE CO, Ross A Aker Pres-Treas, Southern New England's Finest Furniture Store, 461 Main (East Greenwich), Tel TUrner 4-4321 (See Page 29 Buyers' Guide)

Akers Wm D (Marceline C; Wm D Akers Co) h87 Freeman
Al's Atlantic Station (Albert E Souther) gas sta 1305 Warwick av
Al's Auto Service (Alf S Urquhart) gas sta 800 Greenwich
Al's Barber Shop (Alfred Forlingieri) 3293 Post rd
Al's Golf Range (Maurice A Szarko) 1922 Post rd
Al's Market (Albert Lancellotta) gro 174 Greenwich av
Al's Radio and TV (Albert N Fraser) tv and radio reprs 1770 West Shore rd
Alan Richd Realty Co (Richd K and Paul J Bogosian) 3818 Post rd
Alarie Arth W studt r67 Greenpost la
Alarie Olivina r37 Buttonwoods av
Alarie Raymond M (Marguerite) silversmith Gorham's (Prov) h39 Blake
Alarie Robt (Barbara) elec eng Entwistle Mfg (C) h66 Williams
Alba Donald tchr Oakland Beach Sch r Cranston
Albanese Domenic A h83 Payton av
Albanese Eug (Helen M; National Modernizer) h102 Pleasant View rd
Albanese Ralph V asst mgr Sims Corp r Johnston
Albanese Richd A (Cath) h95 Hollis av
Albanise Vincent (Ann S) constn wkr Demio Constn h174 Lakeside av
Albee see also Allbee
Albee Chas J (Dorothy P) tool mkr Levitons h269 Hoxsie
Albee Henry E (Mary E) tool grinder h68 Hoxsie av
Alberigo John (Anita T) leadmn Fruit of The Loom h49 Mystic dr
Alberigo John jr (Marjorie) photo engr Atlantic Engraving Co h99 Ansell av
Alberigo Norman P clk Warwick Shoppers World r49 Mystic
Alberquerque John (Charlotte) bmo (Quonset) h785 Church
Albertson Valarie B Mrs waitress Young's Steak House h 76 Walton rdd
Albies Edw G (Diane C) slsmn Tek Bearing (Prov) h222 Warwick Neck av
Albies Geo H (Dorothy F) mtcemn Bostitch (EG) h225 Morse av
Albies Thos P lab Bostitch (EG) r225 Morse av
Albro Fred A (Henrietta) h2339 Post rd
Albro Geo E (Esther E) atndt Higginbothem Bros r268 Narragansett pkwy
Albro Howard J jr (Edyth) rubber wkr Davol Rubber (Prov) h45 Belfort av

YOUR Independent Insurance AGENT

CRONIN-TOPPER, Inc.
Insurance — Real Estate — Bonds
Walter L. Cronin — Res. TU 4-4422
Frederick B. Topper — Res. TU 4-5618
589 Main St. East Greenwich, R. I. TUrner 4-5200

COOMBS MOVING and STORAGE Inc.
Local and Long Distance Moving
COMPLETE MOVING STORING PACKING CRATING SERVICE
For a Carefree Move Telephone
VAlley 1-0550
Res. STuart 1-9141
24 HOUR PHONE SERVICE
1050 Toll Gate Road WARWICK

Established 1884
Providence Wall Paper House Inc.
QUALITY WALL PAPERS
WHOLESALE and RETAIL
479 Westminster St.
Cor. Greene St.
Providence
Tel. GAspee 1-1934

Fletcher Costume Co.

RENTALS

Wigs — Beards

Masks — Steins

MAKE UP THEATRICAL and MASQUERADE COSTUMES

520 Westminster Providence

GAspee 1-4685

LaSalle Oil Co. Inc.

FUEL OIL

Burner Service

Heat Installations

Air Conditioning

640 Broadway

Providence, R. I.

Tel. UNion 1-4667

Norwood Motor Company

CHEVROLET — RENAULT

Sales and Service — Auto Body Work

Tel. STuart 1-4300

1338 POST ROAD, WARWICK

CHEVROLET

OK USED CARS

Alcorn Howard (Alice P) scenic designer (Boston Mass) h 104 Larkin av
Aldous Ann Mrs waitress Big John's Pilgrim Inn h1008 Major Potter rd
Aldrich Al L r121 George
Aldrich Allie C (Mae D) r111 Greenwood av
Aldrich Betsy nurse r101 Algonquin dr
Aldrich C Winthrop jr (Paula M) design eng C L Guild Constn (E Prov) h43 Normandy dr
Aldrich Carlton W (Esther I) purch agt C L Guild Constn (EP) h134 Viceroy rd
Aldrich Cath A (wid Augustus) h3 Waterfront dr
Aldrich Danl G (Marion G) mgr R I Better Business Bur (Prov) h27 Delwood rd
Aldrich Emma (wid Wm H) h105 West Shore rd
Aldrich Engineering Co Inc Harold Gill pres burner serv 481 Post rd
Aldrich Ernest E appr Diegio & Clust (Prov) r43 Stewart
Aldrich Frank C (Edythe) mgr Hoxsie Hardware Co h101 Algonquin dr
Aldrich Fredk H slsmn W C Littlefield Inc r East Greenwich
Aldrich Gordon C (Carolyn) insp NAS h56 Burgoyne dr
Aldrich Kenneth W (Gladys W) h666 Main av
Aldrich Minnie H (wid Ernest H) h43 Stewart
Aldrich Nelson S (Dorothy E) mech NET&T h113 Tennyson rd
Aldrich Nelson W Junior High School Danl Turner prin 789 Post rd
Aldrich Service Station (John E Angell) gas sta 751 Post rd
Aldrich Wm studt r101 Algonquin dr
Aldrin Raymond T (Dorothy A; Lockwood Self Service Laundry; Prov) h63 Inez av
Alessandro Domenic (Anna Marie) pastry baker DiMasi Bakery (WW) h42 Middlefield dr
Alexander Adelore L (Ann M) USN h410 Manor dr
Alexander C Mrs v-pres Wintrak Aluminum Products Corp r New York City NY
Alexander Clarence C (Helen M) emp Bureau of Handicapped (ER) h85 Dallas av
Alexander Edw jr mtcemn NECo r627 Main av
Alexander Edw A (Alice G) pkr NAS h627 Main av
Alexander Edw E (Sarah L) h10 Bellevue av apt A2
Alexander Elaine M studt r551 Church av
Alexander Ellsworth E (Angela P) supvr Universal Optical (Prov) h32 Harvest rd
Alexander Elrick J (Alice B) lithographer Prov Lithograph (Prov) h74 Miantonomo dr
Alexander Henry R (Helen L) carp NAS h56 Everglade av
Alexander Herbert R jr (Barbara J) asst sec R I Trust (Prov) h4 Grotto av
Alexander Jessie (wid Geo) dietary wkr R I Hosp (Prov) r28 Bedford av
Alexander N Richmond studt r551 Church av
Alexander Nelson A (Rose A) r28 Creekwood dr
Alexander Norman R (Margt I) asst v-pres American Installment Corp (Prov) h551 Church av
Alexander Norman R jr studt r551 Church av

WILLIAM C. ELLIS
FUNERAL HOME
Telephone REgent 7-0696
2364 Post Road Greenwood, R. I.

Alexander Paul B (Ellen M) mech NAS r34 Farnum rd
Alexander Raymond R (Gloria P) ofc mgr Thermo-Fax Sales h57 White av
Alexander Robt E (Elaine) driver Ernest J Harold Allstate Trucking h15 Foxcroft av
Alexander Robt P (Eliz I) mixer Genl Baking h110 Marigold dr
Alexander Wm E (Kathleen) acct Bostitch (EG) h169 Sunny Cove dr
Alexion Bertha (wid Alex) asmblr Imperial Knife (Prov) r41 Snow rd
Alexion Eris r42 Dudley av
Alexion Eva r42 Dudley av
Alexion Geo A (Mary) supt Coro Inc (Prov) r15 Rutland
Alexion Kath r42 Dudley av
Alexion Lillian r42 Dudley av
Alexion Louis (Doris) emp Millard Wire (Prov) h42 Dudley av
Alexion Michl emp Millard Wire (Prov) h42 Dudley av
Alexion Wm asmblr Leviton Mfg r42 Dudley av
Alfano Luigi (Maria F) h39 VanZandt av
Alfano Mario (Beatrice) acct Arthur J Commette h33 Parsonage dr (Prov)
Alford John r39 Douglas rd
Alger Annie (wid Jas) r87 General Hawkins dr
Algren Alma C (wid John A) h69 Millard av
Algren Marvin N mech International Supply Co (C) r69 Millard av
Algren Russell F (Helen) h195 Vineyard rd
Alice On The Corner Variety (Mrs Clementine Lavimodiere) 758 Oakland Beach av
Alix Armand J (Germaine E; Armand's Grocery) h134 Wood
Alkins Larry (Sylvia) plant mgr Stretch Products (Pawt) h51 Cushing rd
All Saints Episcopal Church Rev Clifford S Westhorp pastor 111 Greenwich av
Allamby Kenneth (Bertha) furn fnshr Paramount Office Supply r21 Madison
Allamby Nancy M ofc clk Outlet Co (Prov) r21 Madison
Allamby Robt O (Virginia A) ofc mach mech Rem Rand (Prov) h72 Hollis av
Allan Louise A (Mary E) equip mech Gibbane Bldg (Prov) h175 Coburn
Allan Mary P (wid Leon) bkpr Westcott Slade & Balcom (Prov) h363 Sargent
Allan Matthew C (Alice) mgr Kent County Galvanizing h15 Earlham way
Allard Armand E (Laurianna) acct Rocky Point Park r Central Falls

Ekroth's
YOUR SWEDISH CATERER
Whatever the Occasion You Will Find That the Warm Colonial Atmosphere of Ekroth's Banquet Hall Will Add to the Festivities
EQUIPPED WITH PUBLIC ADDRESS SYSTEM
For Parties and All Occasions
TEL. STuart 1-9673
2102 ELMWOOD AV.
WARWICK, R. I.

Norwood Service Inc.
FUEL OILS
Burner Sales and Service
AIR CONDITIONERS
1265 POST ROAD
WARWICK
Phones
STuart 1-4445
HOpkins 3-9263

YOUR Independent Insurance AGENT "SERVES YOU FIRST"
THE EARL R. HANDY AGENCY
REAL ESTATE • INSURANCE
VAlley 1-3073
At Phenix Sq. W. Warwick, R. I.
REALTORS

R. A.
HURLEY
Realtor
Auctioneering
Appraising
Managing
Selling
Leasing
Insurance
•
PHONE
GAspee
1-7210
723 Hospital
Trust Bldg.
PROVIDENCE

Nardolillo
Funeral
Home
Over 50 Years
Complete Air Conditioning
MODERN
LARGE PARKING AREA
1278
Park Av.
Cranston, R. I.
305
Pocasset Av.
Providence, R. I.
Tel.
WI 2-6760

Insured Savings Plans
Low-Cost Home Loans
OLD COLONY
CO-OPERATIVE BANK
58 WEYBOSSET ST., PROV.
Pawtucket
Woonsocket
W. Warwick
N. Providence
E. Greenwich

Allard Arth J (Lena B) mach Johnson Mfg h848 Jefferson blvd
Allard Bernard G (Margt C) sls rep Russell Miller Co h70 Viewesta rd
Allard Blanche G clk Internal Revenue Dept h58 Larkspur rd
Allard Carl E (Regina M) h33 Carrie Brown av
Allard Chas J (Patricia A) supvr B & S (Prov) h44 Goodrich av
Allard Colette T bkpr Coventry Bldrs (Coventry) r1573 Centerville rd
Allard Delia (wid Amedee) r127 New London av
Allard Donald J (Alice L) dept mgr Trifari-Krussman & Fishel (Prov) h12 Barstow rd
Allard Geo R (Albina) r58 Larkspur rd
Allard Joan F clk Western & Watson (Prov) r33 Carrie Brown av
Allard Jos R (Dorothy) supt Edmand (C) h269 Red Chimney dr
Allard Julie L typ Amega Ins (Prov) r70 Viewesta rd
Allard Mederic J (Alice C) eng NYNH&HRR (Prov) h568 Warwick Neck av
Allard Muriel V r119 Bellman
Allard Richd C (Cecile M) chem wkr Hoechst Chem (WW) h1573 Centerville rd
Allard Richd C jr appr Electric Boat r1573 Centerville rd
Allard Robt N studt r12 Barstow rd
Allard Robt R USAF r1573 Centerville rd
Allbee see also Albee
Allbee Hugh R (Dorthore) dist mgr Sun Oil h109 Crestwood rd
Allbee John R (Barbara) studt r109 Crestwood rd
Allebaugh Burt C (Lillian B) h19 Vancouver av
Allegheny Airlines Thomas C Hammett jr mgr air trans 2000 Post rd
Allegretto Antonio h112 Volhander
Allen Albert (Mary E) mach Warwick Co h54 Wuddall av
Allen Albert A driver Short Line (Prov) h165 Lavan
Allen Albert A (Anne B) slsmn New England Floor (Prov) h99 Phillips av
Allen Alma L Mrs (Allen's Variety Store) r32 Lane 8
Allen Anne B Mrs slswn Bernstein Clothes r99 Phillips av
Allen Arth wldr Natick Welding & Fabricating r West Warwick
Allen Benj C (Alice A) h17 Stone av
Allen Bethany E ofc sec Providence Ins (Prov) r305 Centerville rd
Allen Brian r19 Aberdeen av
Allen Chas E (Gladys P) treas Manchester-Hudson h6 Tropical ct
Allen Chas G (Marion E) driver Weybosett Mkt (Prov) h 23 North Shore
Allen Chas L (Hazel S) slsmn Sessions Gifford Co (Prov) h77 Louisiana
Allen Chas W r23 North Shore
Allen Claudia Mrs tchr Warwick Veterans Memorial High Sch r305 Centreville rd

HAYDEN M. BENTLEY
PERSONAL INSURANCE SERVICE
Phone 737-5999
108 W. Shore Rd. Warwick, R. I.

Allen Clinton R (Bernice) mach United Wire h8 Pilgrim dr
Allen D Richd (Carol A) acct Genl Elec (Prov) h67 Lakedell dr
Allen Edith Mrs nurse Buttonwood Crest Nursing Home r West Warwick
Allen Edw H (Patricia) studt r409 Toll Gate rd
Allen Edw R (Helen R) wtchmn Prov Lithograph (Prov) h 13 Spectacle av
Allen Eileen ofc clk (Prov) r19 Aberdeen
Allen Eino mech Morley Motors r Coventry
Allen Eliz Mrs treas Associated Fabricators Inc r39 Silver Birch rd
Allen Ella (wid Willard A) h932 Centerville rd
Allen Ernest B (Helen M) servmn Guertin Oil (C) h38 Drowne
Allen Ernest E (Joan) emp NAS h345 Church av
Allen Ethan Co (Harry Goutieri) contract sls ind and coml 1 Arthur
Allen Frances Mrs tchr Rhodes Sch r84 Massasoit av (Edgewood)
Allen Fredk E (Margt M) clk PO h19 Aberdeen av
Allen Fredk E jr USAF r119 Aberdeen av
Allen Geo E (Pauline) ofc wkr NET&T (Prov) h6 Sunny Cove dr
Allen Geo P r100 Circuit dr
Allen Geo P (Rita A) pntr h94 McKinley
Allen Gordon W farmer r409 Toll Gate rd

ALLEN H V AGENCY (Warren L Salter and J Wm Corr Jr), Insurance and Bonds, 164 Main (E Greenwich), Tel TUrner 4-5300 (See Page 34 Buyers' Guide)

Allen Harold R (Jennie R) h175 Adams
Allen Harold R USNG r175 Adams
Allen Howard V real est (EG) h4451 Post rd
Allen Jas T (Beverly M; Arctic Insulation and Constructors) h35 Lane E
Allen Janet E r23 North Shore
Allen John A (Arlene E) driver Mills Coffee Roasting (Prov) h259 Holmes rd
Allen John G (Hazel M) mach Leesona h158 Northup
Allen John H jr (Audrey L) driver Ward Baking (Prov) h178 Falcon av
Allen John N (Irene) emp Greenwood Textile h15 Roosevelt
Allen John R (Claire) electn NAS h91 Sunny Cove dr
Allen Jos (Sarah A; Joseph Allen Bait Shop) h93 Grovedale av
Allen Joseph Bait Shop (Joseph Allen) 1257 Greenwich av
Allen Jos E jr emp PO r82 Biltmore av
Allen Jos F (Ruth C) farmer h409 Toll Gate rd

HEATING EQUIPMENT
WINKLER
AIR CONDITIONING
BAYVIEW OIL CO.
Complete Heating and Burner Service
FLOOR FURNACES
FORCED WARM AIR HEATING
18 Warwick Neck Ave. Tel. 737-6565 Warwick, R. I.

The Godwin Company
Screw Machine Products
Founded 1923
•
TEL.
HOpkins
1-3700
320 ELM ST.
WARWICK

OAKLAWN NURSERIES
GENERAL LANDSCAPING
Grading
Pools
Stone Walls
Specializing in
JAPANESE GARDENS
TELS.
REgent 9-2111
REgent 7-2749
469
Centerville Rd.
Warwick, R. I.

M. ERICKSON & SON
Inc.
Complete Heating Installations
Oil Burners
Fuel Oils
24-Hour Service
Tels. REgent
7-4900
7-4901
887 GREENWICH AVE.
WARWICK

GAMWELL & INGRAHAM
Inc.
Realtors
Insurance
GAspee 1-9800
GAspee 1-4263
1612 Industrial Bank Bldg.
Providence

A. A. White Co., Inc.
STAMPS: Steel — Brass — Rubber
MARKING EQUIPMENT
48 Chestnut St., Providence Tels. DExter 1-2253 — 1-0254

Allen Judith D studt r305 Centerville rd
Allen Kathleen ofc clk A&P (C) r19 Aberdeen
Allen Leo F (Muriel F) reprmn NET&T (Prov) h195 Capron Farm dr
Allen Lois E Mrs h51 Overlook dr
Allen M G & Associates Inc Max G Allen pres-treas Mrs Elizabeth Allen sec bldrs 1153 Warwick av
Allen Mary E fcty wkr Leviton Mfg r165 Lavan
Allen Max G (Eliz C) pres M G Allen & Assocs Inc h39 Silver Birch rd
Allen Nelson (Betty) USN h25 Duane
Allen Painting Co (Steph A Shaw) painting and decorating 85 Oniska
Allen Ray S slsmn Manchester & Hudson h73 Dexterdale
Allen Raymond B (Alma L; Allen's Variety Store) h32 Lane 8
Allen Raymond F US Peace Corp r13 Spectacle av
Allen Richd J eng dept Leviton Mfg r32 Lane 8
Allen Robt A mould mkr Recchia Inc (Crans) r4 Sylvia dr
Allen Robt L (Eliz F) mgr Allen & Woods Inc (Prov) h10 Partition apt B5
Allen Robt S sls rep Franklin Process r Barrington
Allen Robt W emp Bradley Home (EP) r32 Lane 8
Allen Rolvin J mgr Curtis Hardware Inc r Cranston
Allen Salome r31 Anderson av
Allen Thos B (Nancy W) slsmn Rambler Motors (Conn) h37 Helen av
Allen Tripe Co (Hollis E Forcier) whol meats 2141 W Shore rd
Allen Vernon J (Mary M) cable splicer NET&T h30 Park View av
Allen Vernon S (Ruth) pres Allen Towel & Linen Sup (Prov) h36 Bay View av
Allen Wm D (Grace H) h75 Natick av
Allen Wm E (Phoebe) h16 Shady Glen dr
Allen Wm J (Mildred L) car insp NYNH&H (New Haven Conn) h27 Sand Pond rd
Allen Wm T (Claudia M) mtcemn Ladd School (Exeter) h 305 Centerville rd
Allen Zachariah emp Sealol Corp r Providence
Allen's Variety Store (Raymond B and Mrs Alma L Allen) 47 Lane 2
Allenson Arth (Hope) mech Otis Elev (Prov) h147 Gorham
Allenson Arth F jr (Judith V) teller Citizen Savings Bank (Prov) h152 Gorham av
Allenson David studt r147 Gorham av
Alliance Realty Co Inc Francis M Carson pres Leo T De Vault v-pres Ressolia Carson sec Geo Stetts treas real est 768 Main av
Allied Adjustment Service (Edw F Brisson) ins adj 1169 Main av
ALLIED FINANCE CO, Edmund T Sarno Mgr, Personal Loans $25.00 to $1500.00 and Over, Wildes Corner, 2665 West Shore rd, Tel REgent 9-0900, Nights and Holidays Tels REgent 7-2825 and Williams 1-7765 (See Page 36 Buyers' Guide)
Allin Helen J r160 Sea View dr

Moffett Funeral Homes, Inc.
Telephones REgent 7-1738 — 7-0414 — 9-1188
857 West Shore Rd. CONIMICUT, R. I. 94 Beach Ave.

Allin Madeline Mrs h78 Namquid dr
Allin Thos J (Frances) driver Ward Bakery (Prov) h164 Lane 4
Allinson Alf J (Belle S) r101 Community rd
Allinson Helen tchr Norwood Grammar Sch r Cranston
Allison Everett G (Vernis C) mach opr Grinnell Corp (Prov) h328 Hunt av
Allison Guy C (Anna E) servmn PGCo h323 Nausauket rd
Allison Wm C (Florence J) laby tech Carbie-Heochst (WW) h145 Payton av
Allsop Edw A appr plmb Warren H Allsop Plmb & Heating Co r93 Jennie la
Allsop Marguerite (wid Albert E) h20 Law
Allsop Warren H (Alice W; Warren H Allsop Plumbing & Heating Co) h93 Jennie la
Allsop Warren H Plumbing & Heating Co (Warren H Allsop) contr plmb 93 Jennie la
Allspach Chas F (M Lynn) consultant Met Life (Prov) h 23 Barre ct
Allstrom Harold E (Sarah) h15 Richfield
Allstrom Kenneth studt r15 Richfield
Allsworth Henry studt r212 Pawtuxet av
Allsworth Jos (Eliz A) drftsmn State h212 Pawtuxet av
All-Tex Specialties Co (Geo A Donnelly) sups 65 Meadow
Ally Kidder (Rose M) lab State Hwy Garage h185 Coburn
Ally Murray USAF r185 Coburn
Almac's Inc Francis Gormley mgr 18 Occupasstuxet rd and Elmer C Armstrong mgr 3030 West Shore rd
Almante Jos D (Patricia M) slsmn Federal Dairy h86 Ambassador av
Almeida Fred grillmn Steak N Shake r155 Morse
Almeida Jesse (Lillian) custdn Veterans Memorial High Sch h51 Terrace av
Almeida John sum res 217 Namguid dr
Almeida Jos (Almeda M) driver East Prov Cab h12 Diploma
Almeida Loretta Mrs r101 Aurora dr
Almeida Manuel (Rose N; Fireside Inn) r Providence
Almeida Manuel (Beatrice) jan Leviton Mfg h2329 Post rd
Almeida Mary nurses aide StJoseph's Hosp (Prov) r51 Terrace av
Almeida Robt USA r12 Diploma
Almeida Wm A (Margt E) cutting dept B&S h50 Waverly
Almon Edw F (Gloria C) asst treas Nicholson File (Prov) h407 Buttonwoods av
Almond Geo W (Beatrice) emp Great Scott Mkts h62 Shawomet av
Almond Ray J jr supvr Great Scott Mkts Inc (C) r55 Claris

Keystone Oil and Coal Co.
YOUR KEY TO BETTER HEATING
Complete Heating and Air Conditioning
20 BATH ST.
PROVIDENCE
Tels. DExter
1-0230
1-4940

Bailey-Shippee Funeral Home
Est. 1910
Tel. EL
1-1149
417 Plainfield St.
Providence
Danielson Pike
No. Scituate
R. I.
Tel. NI
7-3381

STARKWEATHER & SHEPLEY, INC.
INSURANCE
Established 1879
155 S. Main St.
Providence 3, R. I.
Phone 421-6900
Offices in New York and Chicago

LANS WAREHOUSE CO.
OF WAYLAND SQUARE
Our 58th Year of Complete Moving Service
LOCAL and INTERSTATE — MODERN STORAGE
PACKING and CRATING
Tel. UNion 1-1110
Providence
17 Seekonk

Mattson Realty Co.
REAL ESTATE — INSURANCE
BUILDERS — DEVELOPERS
1777 Post Road
Tel. REgent 7-1700

Almond Raymond J (Frances L) v-pres Great Scott Mkts Inc (C) h55 Claris
Almond Wm (Diane) clk Great Scott Mkt (Nichford) h137 Long View dr
Almonte Jas slsmn Warwick Ford r Pawtucket
Almonte Jos D (Patricia M) slsmn Federal Dairy h86 Ambassador av
Alpert Saul (Marjorie) v-pres Anne Hope of Warwick Inc r Providence
Alpin Jacob pres Chased Schel Amess Assn r Providence
Alpine Nursery Co (Richd DiBiasio) nursery 39 Royland av
Alsfeld Adolph W jr (Gertrude E) supt H V Collins Constn (Prov) h313 West Shore rd
Alsfeld Annie L (wid Adolph) r14 Bend
Alsfeld Earl F (Dorothy) stm ftr Grinnell Corp (C) h14 Bend
Alsfeld Edw J lab City Hwy Dept r313 West Shore rd
Alsfeld Ernest W electroplater Ostby & Barton (Prov) h1494 West Shore rd
Alsfeld Frank E lab H V Collins Constn (Prov) r313 West Shore rd
Alsfeld Geo J (Margt E) mgr Almacs Mkt (EG) h136 Potters av
Alsfeld Lois L clk Leviton Mfg r153 Edgehill rd
Alsfeld Richd J (Violet C) v-pres-treas M N Cartier & Sons (Prov) h153 Edgehill rd
Alsfeld Roy C (Carolyn J) slswn M N Cartier & Sons Co (Prov) h152 Edgehill rd
Alterio Wm P (Dora M) h144 Essex rd
Alterio Wm P jr (Adolfine) transmission spec Warwick Hydramatic Service r144 Essex rd
Altieri Frank (Patricia) h226 Riverside av
Altieri Jos C pres-treas Rhode Island Sand & Gravel Co Inc r Cranston
Altieri Linda clk Goodyear Footwear (Prov) r126 W Wriston
Altieri Saml B (Elsie) formn Rhode Island Sand & Gravel h 126 Wriston av
Altmeyer John M (Barbara M) USN h104 Missouri dr
Altooney Geo L (Joan; Reservoir Gulf Service; Prov) h96 Tidewater dr
Alves Anthony (Eleanor) guard State Hosp h1699 Elmwood
Alves Eileen D (wid Frank) h22 Brendard av
Alves Henry J (Brenda M) r379 Hunt av
Alves Herman (Loretta A) bleachery (Phillipsburg NJ) h32 Seminole
Alviti Ralph emp Sealol Corp r Cranston
Alvivieri Anthony M (Rosie M) mech h2197 W Shore rd
Alward Gail ofc sec Warwick Animal Hospital r Providence
Aly Chas L (Florence) bodymn Arnold's Auto Body (N O Kingston) h12 Waycross dr
Aly Florence Mrs bkpr Whitcher and Pearson Fuel r2 Waycross dr
Amador Anthony driver Luigi Vallone Inc r Providence
Amaral Antonio E (Irene) plmb constn Perrini Bros (Prov) h850 West Shore rd
Amaral Arth (Rose) mgr Kel-Ann's Luncheonette & Bakery h55 Dallas av

Warwick
Oil Co.
RANGE
and
FUEL OIL
OIL
BURNERS
Television
ELECTRIC
APPLIANCES
•
TEL.
REgent
7-2611
772
WEST SHORE
ROAD

Norman A. Greene Agency, Inc.
COMPLETE INSURANCE SERVICE
Gateway Shopping Center — Warwick, R. I.
1645 Warwick Ave. Telephone REgent 9-2355

Amaral Chas J (Mary P) pkr Genl Fittings (EG) h11 Creekwood dr
Amaral Geo (Virginia T) floor sanding 85 Stanmore rd h do
Amaral Jesse J (Lena C) lab Campanelli & Cardi Constn h95 Hasbrouck av
Amaral John S (Mary V) pointer United Wire (C) h22 Hanover
Amaral Jos P (Louise) custdn City h16 Crossing ct
Amaral Mary studt r854 Greenwich av
Amaral Raymond E (Margt J) ofc wkr Intl Harvester (Prov) h103 Vera
Amaral Tony (Beatrice A) mason contr 854 Greenwich av h do
Amaral Virginia Mrs clk City Pub Welfare r85 Stanmore rd
Amarold Jos jr (Mary J) planning consultant State h120 Parkview av
Amaroso Jos E (Yvonne D) chef Mayfair Restr h81 Kilvert
Amaru Maria r155 Hill Top dr
Amaru Valerie A studt r155 Hill Top dr
Amaru Wm A (Anna D) slsmn Eddy & Co (Prov) h155 Hill Top dr
Amato Carmine carp Edmund J Kiselica r East Greenwich
Amato Geo tchr Cedar Hill Sch r Cranston
Amato Gwendoline cash Les Shaw's Restr r119 Potowomut rd (EG)
Amato Louis G (Margt) carp h144 Wood
Amato Nicholas L (Gwendolyn) milling opr Bostitch Inc h 119 Potowomut rd
Amato Philomena (wid Dominic) mach opr Droitcour h142 Wood
Ambessi Chas (Grace) plater Marley & Hall (P) h92 Tillinghast av
Ambrose Edw J (Victoria) eng Link Aviation (NYC) h15 Honeysuckle rd
Ambrose John (Constance E) eng Raytheon (Norwood Mass) h22 Ashwood cir
Ambrosia Andrew jr (Bertha; Plaza Barber) h87 John
Ambrosino Rocco (Patricia E) supvr Coml Metal (Conn) h 120 Aspenet dr
Amegher Jos R (Joan M) baker A & P Bakery (C) h108 Bend
Amend Dorothy C Mrs tchr Greenwood Sch r109 Gillan av
Amend Raymond S (Dorothy C) tchr Warwick Veterans Memorial High Sch h109 Gillon av
Amend Thos H (Maureen) waiter Greenwood Inn h62 Stone av
American Airlines Inc Jos W Eaken mgr air trans 2000 Post rd
American Feedwater Engineering Co (Frank R Ames) chem engs 61 Centervette rd

CENTRAL RUBBER STAMP WORKS
"We Make Them"
35 Westminster Providence 3, R. I. DExter 1-9609

R. I. SAND & GRAVEL CO., Inc.
Contractors
SAND
GRAVEL
Excavating
Equipment Rental
Tel. REgent
7-8400
Pit and Office
Kilvert St.
WARWICK

Anthony Emma Heating Co.
Inc.
PLUMBING
HEATING
GAS and
OIL
BURNERS
Sales and Service
Air Conditioning
68-72
Gansett Ave.
CRANSTON
Tel.
WI
2-8510

BEECROFT CHEVROLET COMPANY

CHEVROLET

Rhode Island's Largest Chevrolet Dealer

New and Used Autos and Trucks

206 Elmwood Ave. PROVIDENCE

Tel. DExter 1-6600

PIPPIN ORCHARD DAIRY Inc.

Grade A Pasteurized Homogenized MILK and CREAM

•

1458 Oaklawn Av. Cranston, R. I.

REgent 7-3132

Warwick Cesspool Co., Inc.

CLEANERS and BUILDERS
ACID TREATMENT

42 Cherry St. HOpkins 1-4820

American Insulating Co (Clifton F Peasley) fiberglass 3483 W Shore rd
American Red Cross Central Rhode Island Chapter Mrs Rachel A Gilmartin jr exec dir 15 Centerville rd
American Tube and Controls Inc (Finned Tube Div) Chester Kirk pres Ralph R Turner v-pres Lewis Madeira sec-treas electronics 480 Jefferson blvd
Ames Frank R (Mary P; American Feedwater Engineering Co) h105 Frontier rd
Ames John L (Florence L) yd supt Campanella & Cardi Constn h70 Landis dr
Amirault Geo L ship rm Standard Romper (Central Falls) r84 Deborah rd
Amirault J Edw h34 Crowfield dr
Amirault Wilfred L (Isabelle E)h84 Deborah rd
Amison Robt H (Mary Beth) mech B & S (Prov) r96 Lyman av
Amison Wilfred A (Amie L) fcty wkr B & S (Prov) h96 Lyman av
Amness David A (Elsie) supvr Mine Safety Appliances (Esmond) h5 Crowfield dr
Amore Alphonso r Providence (sum res 91 Alden av)
Amore Anthony (Gloria P) meat ctr Potter's Ave Super Mkt (Prov) h41 White av
Amore Anthony J (Emma) h437 New London av
Amore Anthony M (Dorothy) ofc wkr Texaco Co (Prov) h 573 Commonwealth av
Amore Anthony R studt r41 White av
Amore Michl A city policemn r437 New London av
Amore Romeo J (Josephine) drill opr B I F Industry (Prov) h42 Waldron av
Amoriggi Helen D tchr Park Sch r241 George Waterman rd (Johnston)
Amoroso Arth (Edna) genl contr 247 Harrington av h do
Amoroso Domenick (Loretta) h75 Whipple av
Amoroso Edw K (Virginia C) mach Efco Manufacturing h 17 Myrna rd
Amoroso Evelyn lacquer dept Kenney Mfg r93 Page
Amoroso Geo F jr (Lorraine A) emp Vinnerbeck & Glace r 189 Sefton av
Amoroso Helen D (wid Earl) h63 Yates av
Amoroso Jos h241 Harrington av
Amorosa Walter mach NET&T (Springfield Mass) r63 Yates
Amoroso Wm H (Meredith N) driver Hoods h825 Centerville rd
Amour Philip J (Lillian F) driver UTC (Prov) h52 Stanmore rd
Amryan Rosalie M asmblr Leviton Mfg r342 Warwick Neck
Amryan Walter P (Rose M) mtcemn Rose Cottage Nursing Home (EG) h342 Warwick Neck av
Amryan Walter P jr (Donna M) crane opr Prov Grante h1124 West Shore rd
Amsden Burton R (Ellamay) h895 Major Potter rd
Amsden Robt USN r895 Major Potter rd
Amsterdam Jack treas Leviton Manufacturing Co Inc r Brooklyn NY

The Wm. R. Warburton Agency
Real Estate — Insurance — Appraisals
Tels. GAspee 1-8234 and GAspee 1-0824
Suite 1010 Union Trust Bldg. Providence, R. I.

Anagnost Evangelos (Beatrice) chef New Farm Supper Club h158 Darrow dr
Anapol Benjamin (Mil Tex) r Providence
Anastasi Anthony N jwlry wkr Clark & Coombs (Prov) r267 Harrington av
Anastasi John M driver W J Holleran Trucking h80 Way Cross av
Anastasi Joyce A r267 Harrington av
Anastasi Nicolas (Mary) leading stock mn NAS h267 Harrington av
Anchor Realty Inc Russell V Howard pres Herbert W Howard treas Nathl S Thayer sec 1363 Greenwich av
Anctil Robt H slsmn Warwick Ford r Greenwich
Andell Helen (wid Jos) r32 George
Andersen Albert R (Doris) mtcemn Whittet-Higgins Co (Prov) h27 Naushon av
Andersen Gilbert (Josephine) lab NECo (Prov) h34 Reynolds av
Andersen Gordon H studt r164 Massasoit dr
Andersen Helge K (Erna) seamn Socony Mobil h164 Massasoit dr
Andersen Magnus (Mildred E) mtce carp Improved Seamless Wire (Prov) h90 Puritan dr
Andersen Walter S (Doris M) pipe coverer NECo (Prov) h 44 Long
Andersen Walter C jr (Frances F) mech Whittet & Higgins (Prov) h46 Hollis av
Anderson Albert D (Elsie A) with Farmers Feed h66 Skipper av
Anderson Albert L (Eileen) lab Geo H Dean Inc r East Providence
Anderson Alf R (Hedda) clk Sun Oil (Prov) h167 River
Anderson Alice V r34 Anoka rd
Anderson Alice W (wid Claus) r74 Winslow av
Anderson Anders (Allie- carp contr 68 Lane 5 h do
Anderson Andrew S (Edith L) die mkr Central Tool (C) h4 Canonchet av
Anderson Anna C r217 Edgehill rd
Anderson Anna H (wid John L) h15 Power av
Anderson Arline R Mrs pad mkr Crafts Inc r43 Post rd
Anderson Arth aud NAS r118 Crane
Anderson Arvid S (Mary E) tool mkr B&S (Prov) h61 Easton av
Anderson Blanche L (wid Frank J) h rear 26 Lippitt av
Anderson C Edw (Helen L) h45 Ann Mary Brown dr
Anderson C Lawrence (Gladys; Kennedy's Bakery) h237 West Shore rd
Anderson Carl (Eliz) emp NYNH&H (Prov) h85 Frederick
Anderson Carl A (Regina A) v-pres Anson Inc (Prov) h450 Spring Green rd

J. B. Archambault Stores
FURNITURE — APPLIANCES
143 Washington West Warwick Tel. VAlley 1-9600

W. H. Cunningham & Sons
Plumbing and Heating
•
1171 POST RD.
WARWICK
Tel. STuart 1-7174

R. J. Campbell Agency
Realtors
Appraisals
HOpkins 3-8600
1429 WARWICK AVE.

Atlantic Coal Company
•
COAL
COKE
OIL
OIL BURNERS
•
ELmhurst
1-7000
17 Pilsudski
PROVIDENCE

SWIMMING POOLS
Inc.
Lifetime Swimming Pools
SUPPLIES
2650 Warwick Av.
WARWICK, R. I.
REgent 7-5254
REgent 7-9163

Anderson Carl A jr (Pauline) mgr Fairway Finance Corp h 225 Tidewater dr
Anderson Carl E (Esther M) h49 New York av
Anderson Carl E (Lillian) metalsmith NAS (Quonset Pt) h 1188 Jefferson
Anderson Carl E (Frances H) prod mgr Nicholson File h 196 Bay View av
Anderson Carl G (Elsa O) planner Universal Textile (Prov) h43 Greeley av
Anderson Carl H (Florence E) h201 Church av
Anderson Carl H (Blanche C) mach United Wire Sup (C) h245 Bellman av
Anderson Carl H (Kathryn F) mech eng Leesona h49 Patience ct
Anderson Carl O (Nora M) dyer Fruit of Loom h32 Aborn
Anderson Carl R enameler A Hedison Enameling (Prov) h516 Post rd
Anderson Carl T (Eliz V) formn Kennecott Co (E Prov) h33 Lindy av
Anderson Carl V (Jessica P) phys 584 Coweseth rd h do
Anderson Carl V jr (Marion S) driver DiCiantes Dairy h 350 George Arden av
Anderson Carl W E (Jeanne A) mgr Fairway Finance (Woonsocket) h142 Aurora dr
Anderson Chas r2851 Post rd
Anderson Chas D emp NAS r78 Buena Vista av
Anderson Chas W (Antonetta R) slsmn Bollan Johnson Nichols (Prov) h291 Maple
Anderson Clarence A (Ethel E) driver Washburn Wire (EP) h21 Dudley av
Anderson Clarence A (Laurina) mtcemn Rhode Island Trust h91 Cavalcade blvd
Anderson Claus A Mrs h165 Washington
Anderson Clifton J (Norma D) formn NET&T (Prov) h46 Corey av
Anderson Conrad (Gladys E) mach B&S (Prov) h45 Tennyson rd
Anderson Conrad W (Eva G) h42 Central
Anderson David A studt r934 Toll Gate rd
Anderson Diane studt r225 Tidewater dr
Anderson Donald H (Estella L) lab r53 State
Anderson Donald T studt r52 Barber av
Anderson Earl A (Lillian P) custdn Ind Natl Bank h30 Darrow dr
Anderson Earle E (Eleanor F) emp NET&T h76 Nelson
Anderson Edgar E (Mary H) driver UTC h20 Benedict rd
Anderson Edgar E jr (Eleanor M) ofc mgr UTC (Prov) h214 Capron Farm dr
Anderson Eliz waitress Holland House r33 Lindy av
Anderson Ellen C waitress Airway Diner r Providence
Anderson Elmer tchr Aldrich Jr High Sch r49 Larchmere dr (Rumford)
Anderson Elmer A (Nellie L) chkr A C Dutton Lbr (Prov) h6 Adler ct
Anderson Elmer A (Mildred E) group leader Grinnell Corp h35 Greenwich av
Anderson Elmer M (Edna E) mach B&S (Prov) h159 Kiwanee rd
Anderson Elsie B (wid G Conrad) h9 Birch Glen av
Anderson Eric A (Philomena) formn Standard Emblem (Prov) h71 Brook
Anderson Ernest T (Gloria L) film editor WPRO-TV (Prov) h1266 West Shore rd
Anderson Estten C r1086 Major Potter rd

Peoples SAVINGS BANK
Warwick, Governor Francis Shopping Center
Providence (Main Office), 145 Westminster Street
Providence Wayland Square, 144 Medway Street
East Providence, 208 Taunton Avenue
Johnston, 1440 Hartford Avenue
Westerly, 2 High Street, North Kingstown, Kingstown Plaza
Member Federal Deposit Insurance Corporation

Anderson Everett O (Jacquilene B) shipper Homestead Bakery h41 Modena dr
Anderson Fae M emp Sealol Corp r West Warwick
Anderson Frank C r59 South Atlantic av
Anderson Frank O (Margt C) h59 South Atlantic av
Anderson Fritz L electro plater Providence Electric h63 George Arden av
Anderson G Raymond (Mary T) ptrn wkr Grinnell Corp (C) h1640 Post rd
Anderson Geo F (Bertha M) plant mgr First Natl Stores (Prov) h20 Middlefield dr
Anderson Geo W (Muriel S) stamp maker A A White Co (Prov) h29 Power av
Anderson Georgianna (wid Jas A) h79 Fashion dr
Anderson Gertrude E (wid Albin) h1341 Greenwich av
Anderson Gladys A forwn Crafts Inc r Cranston
Anderson Gladys F r7086 Major Potter rd
Anderson Gloria r W Upton
Anderson Harold (Almeda J) dir of safety serv Am Red Cross (Prov) h293 Potowomut rd
Anderson Harold industrial production Sealol Corp r6 Crest av (Lincoln)
Anderson Harold N (Ursula V) mach Gorham's (Prov) h34 Natick av
Anderson Harry A (Elsie M) pipe coverer Pic Contractors (Prov) h34 Anoka rd
Anderson Helge L (Doris) mtlsmith NAS h6 Racing av
Anderson Helmer L (Ruth M) carp 79 Princeton av h do
Anderson Helmer L jr (Birgit M) supt Leesona h86 Princeton av
Anderson Henry C clk Williams & Anderson (Prov) r84 Baywood
Anderson Henry E (Gwendolyn A) ofc mgr asst treas US Oil (Prov) h182 Madison
Anderson Horace E h2089 Warwick av
Anderson Howard D (Edythe G) insp Leesona Carp (C) h 237 Potter's av
Anderson Hugold B (Barbara A) tool mkr Hugod Anderson Inc (Prov) h75 Weetamoe dr
Anderson Irwin W sec-treas Rhode Island Fabricators Inc r 47 Brewster dr
Anderson J Fred farmer r1086 Major Potter rd
Anderson J Leslie (Eliz E) chem Worcester Textile (Prov) h63 Church av
Anderson Jas sls mgr Elec Term r Seekonk Mass
Anderson Jas F (Betsy F) USAF h91 Palace av
Anderson Janet policy writer Mfrs Mutual (Prov) r182 Madison
Anderson Jean M switchbd opr NECo (Prov) r122 North
Anderson Joan W r Cranston (sum res 44 Lane 1)
Anderson John A farmer h1086 Major Potter rd
Anderson John A jan Pontiac Library h39 Greenwich av
Anderson John B (Gullen A) h16 Canonchet av
Anderson John G (Edna R) laby tech Respso (C) h132 Overbrook av
Anderson John M h213 Church av
Anderson John M (Dorothea P) insignia mn NAS h101 Chapmans av

John A. Gammons Inc.
All Kinds of Insurance
FIDELITY and SURETY BONDS

Tel. GAspee 1-5330
187 Westminster St.
Providence, R. I.

Dorothy M. Brailsford
Realtor
Residential Real Estate
MULTIPLE LISTINGS

2163 Broad St.
Cranston 5
Tel. STuart 1-0282

D. M. Lonergan

PAINTS
WALL PAPER
WINDOW SHADES
VENETIAN BLINDS

1629 Warwick Ave.
Hoxsie
Four Corners
WARWICK

Tel. REgent 7-2575

I S E Agency
Inc.

REgent 7-1843

Realtors

MULTIPLE LISTING SERVICE

•

2733 POST ROAD
WARWICK

Anderson John O (Mary E) installer NET&T h3395 West Shore rd
Anderson John W (Rita M) asst supt Dieges & Clust (Prov) h35 Missouri dr
Anderson John W (Dorothy) carp 235 Betsy Williams dr h do
Anderson John W (Athena) emp NET&T (Prov) h85 Lindy
Anderson Jos E h2131 Warwick av
Anderson Josephine C r38 Torrington dr
Anderson Judith studt r79 Belt
Anderson Julia B (wid Henry) h84 Baywood
Anderson Karen J studt r450 Spring Green rd
Anderson Karl A (Mildred B) v-pres Automobile Mutual Insurance h77 Westonia la
Anderson Lester M (Philomena E) mach opr Kenney Mfg h184 Grove av
Anderson Lester R (Eugenia H) h53 Lewis
Anderson Lloyd C (Ruth) mach) mach Bostitch Co (EG) h 123 Natich av
Anderson Margaretta Mrs clk Warwick Municipal Employees Credit Union r59 S Atlantic av
Anderson Margt Mrs hsekpr 3252 Post rd r do
Anderson Mary Mrs clk Lockwood Jr High Sch r3395 West Shore rd
Anderson Mary B (wid Helge) h122 North
Anderson Mary M (wid Carl) h299 Bellman av
Anderson Mildred Mrs member City Zoning Bd r35 Greenwich av
Anderson Mildred E ofc sec Sheehan Bazelow & Troehdle h30 Budlong av
Anderson Mildred N Mrs sec R E Wallace r21 Division
Anderson Milton H (Georgina F) supvr Blue Cross (Prov) h44 Killdeer dr
Anderson Natalie Mrs tchr Oakland Beach Sch r560 Middle rd (EG)
Anderson Nils (Hulda S) h7 Spofford av
Anderson Nils emp Sealol Corp r Cranston
Anderson Nils A (Madeline S) eng Gorhams (Prov) h934 Toll Gate rd
Anderson Norma M r2945 Post rd
Anderson Olof (Nettie) h178 Washington
Anderson Olof D (Isabelle M) h5 Ralston
Anderson Olof V treas Warwick Federal Savings & Loan Association r Forge rd N Kingston
Anderson Oscar W (Dorothy A) linemn Philip Remzi & Sons h30 Fuller
Anderson Ossian (Freda M) mach Circular Tool (Prov) h9 Scandia av
Anderson Paul A (Lillian M) dairy wkr Hood's h79 Fir Glade dr
Anderson Raymond C (Ellen) emp N E Brewery h244 Draper av
Anderson Reginold O (Jane C) whsemn NAW (Quonset) h 158 Tennyson rd
Anderson Richd A studt r37 West
Anderson Richd P clk NAS r148 Chapmans av
Anderson Richd W r51 Spencer av
Anderson Richd W (Elsa M) supvr Leesona h358 Long
Anderson Richmond H (Rosa) carrier PO h344 Maple
Anderson Robt A (Elenor; Anderson & Smith Co) h35 Greenlawn av
Anderson Robt A (Barbara) emp Seamless Wire (Prov) h 1272 W Shore rd
Anderson Robt A (Linda J) rep Borden Co (Boston Mass) h 56 Grotto av

Federal Cesspool Cleaners
Call "Rocky" — REgent 7-0600
Residential and Industrial Cesspool Cleaning
ACID TREATMENT — INSURANCE COVERAGE
15 Everglade Ave., Apponaug, off Strawberry Field Road, Warwick

THE COLUMBUS NATIONAL BANK
OF PROVIDENCE
Main Office 33 Weybosset St. Branches 280 Atwells Ave.—591 Charles St.
East Providence, Taunton and Pawtucket Aves. (Shopperstown) Rts. 44 and 114
Cranston, 1255 Reservoir Avenue
Member Federal Deposit Insurance Corp. — Member Federal Reserve System

Anderson Robt A (Barbara) v-pres R I Fabricators Inc r Trenton NJ
Anderson Robt C tchr Saml Gorton Jr High Sch r560 Middle rd (EG)
Anderson Robt F (Mildred) drftsmn B&S (Prov) 52 Barber av
Anderson Robt T (Barbara L) electn Silver Elec (Prov) h19 Spywood av
Anderson Robt N (Mildred I) tool maker Industrial Tool & Machine h85 Canna
Anderson Robt R (Linda E) mach opr Gorham's h123 Eton
Anderson Roger C (Barbara E) v-pres International Supply Co h33 Echo dr
Anderson Roger W (Angelina M) h46 Allard
Anderson Ronald (Norma) driver Costello Liquor h63 Sarah Left dr
Anderson Ronald L (Shirley H) reporter Pawtuxet Valley Times (WW) h122 Myrtle av
Anderson Randolph E (Emily) prof Harkness & Geddws h 51 Spencer av
Anderson Roy sum res 243 Namquid dr
Anderson Russell A (Florence R) emp PGCo (Prov) h95 Vera
Anderson Russell E lab City Hwy Dept r44 Long
Anderson Russell J (Anna) constn supt Grinnell Corp (Prov) h24 Palm blvd
Anderson Russell W (Margt G) aircraft mech NAS h249 Knight
Anderson Ruth H sec Mureatore Agcy r46 Allard
Anderson Sally H studt r84 Baywood
Anderson Sarah K studt r49 Patience ct
Anderson Shirley Mrs clk DeVault Ins Agcy r122 Myrtle av
Anderson & Smith Co (Robt A Anderson) radio sls and serv 1315 Post rd
Anderson Steph A (Anita M) cement fnshr Robinson Constn h175 Edgehill rd
Anderson Thos J (Martha V) serv eng Underwood Corp (Prov) h142 Namquid dr
Anderson Thure G (Hattie R) mach opr Fruit of the Loom h42 West
Anderson Vernon A (Bertha C) trucking 115 Staples av h do
Anderson Victor B (Lilly E) pilot Copters Unlimited Inc h 68 Shenandoah rd
Anderson Vincent G (Arlene R) woodwkr Crafts Inc h43 Post rd
Anderson Walter A (Ruth) supvr Gorham's (Prov) h148 Chapmans av
Anderson Walter C jr (Alice) title exam Real Estate Title Ins (Prov) h79 Belt
Anderson Walter M (Agnes N) mach Gorham's h169 Wendell rd
Anderson Walter M jr studt r169 Wendell rd
Anderson Walter O (Beda A) h2945 Post rd
Anderson Warren A (Annah L) carp Am Building Co (C) h37 West
Anderson Warren G (Edith L) slsmn Jennings' Brothers h 480 Ives rd
Anderson Wesley C (Mabel C) pres R I Fabricators Inc h 47 Brewster dr

J. B. PELTIER & SONS Inc.
PLUMBING-HEATING-FUEL OIL
1047 Main St. W. Warwick Phone VAlley 1-0900

YOUR Independent Insurance AGENT
"SERVES YOU FIRST"

William B. Prentiss

Insurance of All Kinds

•

170 Westminster
606 Union Trust Bldg.
PROVIDENCE

Tel. DExter 1-3410

Business Secretarial Exchange Inc.

•

Professional Service Men Suppliers

•

Sales Representatives

•

DESK SPACE

•

915 Industrial Bank Bldg.

•

TEL. GAspee 1-0154

Anderson Wm hlpr Maryland Chicken Roost r Jamestown
Anderson Wm C bartndr Fireside Inn r9 Benedict rd
Anderson Wm H h46 Herbert
Anderson Wm J (Dorothy E) brewerymn NBCo (C) h37 Paul av
Anderson Wm K (Shirley L) bmo Leesona Corp h79 Cottage Grove av
Anderson Wm V industrial prod Sealol Corp r Cranston
Anderson Winifred Mrs ofc wkr Cole Distributors (Prov) h182 Reynolds av
Anderson Yngve T (Myrtle E) hand scraper B&S (Prov) h 41 Hollywood av
Anderton Wm (Helen) clk NBCo (C) h75 Montcalm rd
Andis Albert W pres-treas Techni-Rite Electronics Inc r Cranston
Andolfo Arth I (Florence G) mach Sealol h56 Partition
Andoscia Chas (Barb F) mech UTC (Prov) h90 Gertrude
Andoscia Jos P (Grace F) emp Quonset h26 Fair
Andoscia Richd mender Federal Chain (Prov) r26 Fair
Andrade Anthony emp Nassa Flooring Co (C) h45 Summer
Andrade Anthony jr (Marie L) mach opr Imperial Knife Co (Prov) h447 Pavilion av
Andrade Edith F Mrs tchr Park Sch r E Providence
Andrade Geo ofc wkr Sealol Corp r West Warwick
Andrade Geraldine Mrs setup wn Lamoureaux Bros r2 Forrest
Andrade John F (Audrey B) sls mgr Milhender Distributing (Prov) h12 Mayfair rd
Andrade Jos G (Dorothy) clk PO h106 Hanover
Andrade Richd (Eleanor A) city police r36 Marigold dr
Andre Frank (Mary E) carp Berry-Hul Corp (C) h934 Cedar Swamp rd
Andrea Jas D (Warwick Barber Shop) r Cranston
Andreano Americo (Jane) tool maker Kilmartin Tool (Prov) h34 Wuddall av
Andreano Jos P (Maria S) toolmkr Speidel Corp (Prov) h 111 Fostmere ct
Andreano Louis h42 VanZandt av
Andreano Louise M ofc sec State Dept of Welfare r42 VanZandt av
Andreano Pasquale clk Henry's Super Mkt r Providence
Andreano Poteto (Anottonet) h1100 West Shore rd
Andreas Everett (Mary D) porter RI Hosp (Prov) h75 Benbridge av
Andreason Allan R emp Sealol Corp r212 Harmony ct
Andreason Carl E (Laura R) driver Louttit Laundry (Prov) h109 Broad
Andreason Carl E (Jennie A) mach rebldr 21 Edgehill rd h do
Andreason Stig I (Ruth M) repr C A Andreason h114 Jennie la
Andreasson Kaj H (Elsa V) pump mech h54 Community rd
Andreozzi Anthony B clk Ann & Hope r457 Church av
Andreozzi Anthony M (Josephine) mach Groton Mach (Groton Conn) h321 Chapmans av
Andreozzi Eug R (Margt) storekpr PO Garage (Prov) h31 Michael dr
Andreozzi Eug R jr clk First National Stores (Prov) r31 Michael dr
Andreozzi Louis V engr Lambert Engr (Atteboro Mass) r457 Church av
Andreozzi Luigi (Santina) mach Standard Dye (C) h457 Church av
Andreozzi Raymond G (Josephine J) mech State h24 Hoxsie av

Citizens
CITIZENS SAVINGS BANK
CITIZENS TRUST COMPANY
WARWICK PLAZA and WILDES CORNER

Andreozzi Raymond G jr USA r24 Hoxsie av
Andreozzi Robt S pipe ftr Electric Boat (Groton Conn) r 321 Chapmans av
Andreozzi Rocco M (Stella) mach opr Leviton h39 Shawomet av
Andresen Valley Rev (Marguerite) pastor Friendship Baptist Church h2951 West Shore rd
Andrew Earl M (Verna F) supvr NAS h51 Chambley av
Andrews Albert E (Kath) city firefighter h44 Birch
Andrews Albert W (Claire T) pntr A A Sign & Adv (WW) h23 Junction
Andrews Chas F (Amy L) driver American Oil (Prov) h434 Harrington av
Andrews Clifford (Sandra) h28 Sagamore
Andrews Clifford (Irene) shell fishermn h27 Sagamore
Andrews Clifton B (Leila) plmb Merrit Plumbing h46 Wilbur av
Andrews Donald E (Eleanor) formn Fedl Products Corp (Prov) h75 Metropolitan dr
Andrews Dorothy R Mrs r68 Grace av
Andrews Edw B (Alice) h334 Post rd
Andrews Geo E (Dorothy M) elec eng NECo (Prov) h66 Westfield rd
Andrews Harry R (Lillian M) watchmn Anson Jewerly Co (Prov) h44 Owens
Andrews Helen D (wid Harold A) h44 Briarcliff av
Andrews Helen E (wid Francis) h39 Logan
Andrews Kirk D studt r68 Grace av
Andrews Laura S (wid John E) h54 Brewster dr
Andrews Lillian M Mrs setup Lamoureux Bros r44 Owens
Andrews Margt Mrs switch bd opr Rosenberg's (Prov) r80 Squantum dr
Andrews Marion G r82 Myrtle av
Andrews Milton A (Grace L) clk PO h114 Diamond Hill rd
Andrews Norman H (Ethel M) civil eng City h197 Wendell rd
Andrews Percy J r23 Junction
Andrews Perley L (Ruth M) h301 Maple
Andrews Robt P (Eileen M) pipe ftr Electric Boat h41 Broad
Andrews Russell L (Doris M; Bankers National Life) h120 Timberline rd
Andrews Steph E city police h448 Heath av
Andrews Wm C (Joan E) tool mkr Bostitch Inc h29 Ideal ct
Andruszkiewcz Frances T asmblr Marvel Jewelry (Prov) r47 Michael
Andy's Photography (Andrew Muto jr) photographer 51 Brightside av
Andy's Pop Corn Stand 853 Oakland Beach av
Angarella Jos (Hartford Iron Works; Prov) h119 Liverpool
Angarella Robt P (Carolyn A; Hartford Iron Works; Prov) h160 Church av
Ange's Barber Shop (Angelo Rotondo) barber 441 West Shore rd
Angeli Americo jr emp Holland House r Cranston
Angelina Ralph (Ermita) formn Regal Plating (Prov) h49 Houston dr
Angell Clinton D (Grace S) bkpr Godwin Co h90 Budlong
Angell Etta L (wid Ernest E) r79 Blackburn

J. W. RIKER
REAL ESTATE
Suburban Office
Residential Sales
A Complete Real Estate Service
APPRAISALS
PROPERTY MANAGEMENT
•
Tel. REgent 9-0222
1609 Warwick Ave.
WARWICK

Haslam Heating Co.
Complete Residential and Industrial Heating and Piping Systems
Fuel Oil
Oil Burner Sales and Service
Gas Fired Installations
GULF
SOLAR HEAT
heating oil
797 Eddy St.
TEL. WIlliams 1-7770

PHIL JOHNSON
PLUMBING
HEATING
•
Bathroom and Kitchen Remodeling
•
Tels. REgent 7-6172 and JAckson 1-2131
1323 Greenwich Ave.
WARWICK

GEORGE R. THORNTON INSURANCE AGENCY
General Insurance

23 WARWICK NECK AV.
Tel.
REgent 9-2811

Angell Florence (wid Geo) h88 Harrop av
Angell Fredk F (Myrna O) detective City Police h46 Bay av
Angell Irene P bkpr NBCo h71 Canonchet av
Angell Jesse L (Mabelle L) h314 George Arden av
Angell John E (Theresa M; Aldrich Service Station) h70 Palm blvd
Angell Richd S (Edith) clk PO (Prov) h256 Pierce av
Angell Vernon G (Margt A) mech Criss Rambler h54 Palace
Angell Walter Mrs r50 Lawn av
Angelone Anthony J (Jessie P) constn wkr Gammino Constn (Prov) h69 Heath av
Angelone JoAnn J studt r69 Heath av
Angelone Marian counselor Warwick Sch Dept r West Warwick
Angelone Paula studt r69 Heath av
Angeloro Frank M (C Eliz) ofc mgr Gross Ins h142 Covington dr
Angers Raymond G (Margie V; Ray's Tydol Service Station) h65 Burbank dr
Angilly Arth H h1262 Narragansett pkwy
Angilly Robt F (Doris M) roller Bulova Watch (Prov) h203 Easton av
Angilly Wm W tool mkr E M Dart (Prov) r203 Easton av
Angiolilli Antonio (Anna) h24 Railroad Row
Angiolillo Richd J fcty wkr Sealol Corp r Providence
Anglin Annie J (wid Thos) h22 Rosewood av
Anglin Thos H studt r22 Rosewood av
Ann & Hope of Warwick Inc Irwin Chase pres Saml Chase and Saul Alpert v-prests Martin Chase treas dept store 1689 Post rd
Annan Richd H (Dorothy V) int dec Ben Holloway Inc h376 Parkside dr
Annex Market Gardens Inc Sam Catanzaro pres-treas Mrs Mary Catanzaro v-pres Philip Catanzaro sec fruit and produce 739 Warwick av
Annicelli Jos F lab NBCo (C) r162 Bellevue av
Annicelli Nicholas (Cora) h162 Bellevue av
Annicone Anthony (Anna) clk Lavechias Mkt h10 N Benson av
Annin Mary G (wid Robt E jr) h269 Spencer av
Annis Frank L (Helen F) h100 South Atlantic av
Annis Warren C (Margt M) hlpr O'Keefe Truck Rentals h43 Ninigret
Ansaldi Urban B jr (Vivian D) purch agt J & H Electric h123 Brunswick dr
Ansell Agnes H Mrs h53 Remington
Anstey Walter h144 Aborn av
Antaya Donat I (Mary E) formn Danecraft (Prov) h63 Welfare av
Anthony Arth T slsmn Top Line Whse r East Providence
Anthony Chas H (Dorothy A) acct Auto Mutual & Fcty Mutual (Prov) h86 Capron Farm dr
Anthony Ellsworth E PO (Prov) h14 Blanchard av
Anthony Elmira E (wid Comford E) r14 Blanchard av
Anthony Ernest (Camelia M) emp Ladd Sch h27 Norman
Anthony Ernest jr drftsmn City Planning Board r27 Norman
Anthony Frank (H Irene) clk PO (Providence) h36 Gaspee Point dr
Anthony Geo F (Joan) city police h57 Gordon av
Anthony Geo R (June B) city police h56 Baywood
Anthony Jas C studt r81 Edgehill rd
Anthony Lawrence A (Helen) mech City Automotive Mtce h110 Second Point rd
Anthony Linda J studt r5 Bellevue av
Anthony Nancy E r110 Second Point rd

maXine
Quality . . . Fashion . . . Value
For Women and Children
ARCTIC SQUARE, WEST WARWICK
Call VAlley 1-3600

Anthony Raymond L (Laura L) steel wkr United Wire (C) h99 George Arden av
Anthony Richd C (Virginia G) eng Grinnell Corp (Prov) h359 Diamond Hill rd
Anthony Richd J (Priscilla C) dist mgr American Motors Co (Needham Mass) h81 Edgehill rd
Anthony Shiban J (Doris) h38 Fairfield ct
Anthony Vernon I (Marjorie K) carrier PO (Prov) h5 Bellevue av
Anthony Wm A mach opr r4 Sylvia dr
Anthony's Barber Shop (Anthony Celona) 2618 Post rd
Antico John agt Janson Realty r100 Verndale
Antignano Angelo r Johnston (sum res 61 Arlington av)
Anton Frank (Dorothy A) supvr Federal Products Corp h 69 Social dr
Antonaccio Aquilino (Margt) h97 Pontiac
Antonaccio Cosmo (Antonia) dye dept Elrose Chem (C) h90 Pontiac
Antonaccio Jas emp Atlantic Tubbing (C) r9 Sue
Antonaccio John N (Madeline) tex wkr Fruit of the Loom h95 Pontiac
Antonaccio Rose (wid Michl) h9 Sue
Antonaccio Sylvia emp Armbrust Chain (Prov) r97 Pontiac
Antone Lewis E (Patricia A) acct Blue Cross (Prov) h21 Tarawa dr
Antonelli Donato (Violia) lab Mt Pleasant Dairy (Prov) h 91 Ticonderoga dr
Antonelli Francis (Serefine) polisher Fulford Mfg (Prov) h148 Rettis dr
Antonelli Frank asst gro mgr United Star Mkt r Johnston
Antonelli Geo (Rose I) firemn NAS h384 Cove av
Antonelli Louis F (Ann) serv mgr Firestone (Prov) h13 Adelaide av
Antonelli Michl r Cranston (sum res 292 Randall av)
Antonelli Pasquale J (Virginia G) mach h54 Crest av
Antonelli Robt slsmn Standbank Co (Prov) r91 Ticonderoga dr
Antonelli Thos (Irene) carp Turgeon Constn (Prov) h12 Wallace av
Antoni Michl (Grace M) chem (Davisville) h37 Knowles dr
Antonio Minnie (wid Anthony) h14 Toby ct
Antonio Pasco (Mary) driver Tobin Trans (C) h54 Wayne
Antonucci John C (Gloria F) tech Rhode Island Air National Guard h15 Tropical ct
Antonucci Michl (Rose) bench opr United Wire (C) h42 Knowles dr
Antoscia Francisco (Grace A) mgr Doreen's Restr h42 Keeley
Anzelone Alphonse (Stephena) bartndr Nine Forty One Club r N Providence
Anzelone Jos A (Pasqualina; Nine Forty One Club) h207 Winter av
Anzevino JoAnn clk NAS r890 Main av
Anzevino Jos V (Sarah J; N E Cycle Shop) h890 Main av
Anzivino Joan Mrs (Jo-Lyn's Beauty Salon) r North Country Club dr
Apollone Richd J crane opr Genl Dynamics (Groton Conn) r156 Massachusetts av

Warwick Federal Savings and Loan Association
•
INSURED SAVINGS HOME MORTGAGES
•
Telephone
STuart 1-7077
1050 Warwick Av.
Warwick, R. I.

WHITCHER and PEARSON FUEL CO.
BURNER SALES and SERVICE
SUNOCO
Fuel Oil
•
Telephone
HOpkins 7-6464
794 Warwick Av.
WARWICK

FIORE PONTIAC
Inc.
NEW and USED CARS
Sales and Service
"COMPLETE AUTO BODY SERVICE"
"R. I. Largest Pontiac Dealer"
399 BALD HILL ROAD
WARWICK, R. I.
Tel. REgent 9-2100

FASHION FLOORS
Inc.
WALL TILE
FLOOR TILE
46 RESERVOIR AV.
Tel. STuart 1-7300
Cranston R. I.

Apostolou Irene Mrs (Airway 20 Snack Bar) r110 Mystic dr
Apostolou Nicholas (Irene) food serv mgr NAS h110 Mystic dr
Appleby Mrs Inc Mrs Mary T Appleby pres-treas Raymond L Appleby v-pres-sec dress shop 850 Bald Hill rd
Appleby Clarence K (Helen S) h80 Twin Oak dr
Appleby Mary T Mrs pres-treas Mrs Appleby Inc r121 Commonwealth av
Appleby Raymond L (Mary T) exec sec Bryant College (Prov) h121 Commonwealth av
Appleton Edwin J (Mary V) boiler opr Narra Elec (Prov) h42 Greylawn av
Appleyard Susan I (wid Alf) r60 Huron
Appollonio Carmine R (Marg P) stockmn (Davisville) h65 Fessenden
Appollonio Pietro (Christine F) h138 West Natick rd
Appolonia Peter F (Lillian H) formn C L Guild (EP) h12 Cromwood ct
Apponaug Chemical & Supply Co (Guy D Watkins) whol and ret chem sls 987 Greenwich av
Apponaug Color Shop (Chas A Moore) paint and hobbies 1364 Greenwich av
Apponaug Fish Market (Elbridge J Lapham jr) 3157 Post rd
Apponaug Free Library Mrs Ursula D Clapp librn Post rd
Apponaug Garage (Lewis W and Harold L Rounds) auto repr 3081 Post rd
Apponaug Marine Supply (Frank M Docekal) boats 3775 Post rd
Apponaug Pentecostal Church Rev Robt T Gooding pastor Prospect
Apponaug School Mrs Amalia L Petrarca prin 20 Centerville rd
Apponaug Self-Service Laundry (Edgar B Hurdis jr) 53 Meadow
Apponaug Super Service Station (Anthony Calise) gas sta 1300 Greenwich av
Aprahamian Edw (Alice) slsmn N E Hotel Supply (Boston Mass) h153 Fairfax dr
Aproian Martin (Dorothy H) driver Lans Warehouse (Prov) h79 Symonds av
Aptel Lester L (Francis) clk City All Store h67 Amherst rd
Aptel Marcia r67 Amherst rd
Aptt Elen Mrs mach opr Lloyd Plastics & Mold r Providence
Aquino Alex J (Winnifred H) tool crib mgr Rau Fastner (Prov) h16 Dummore rd
Aquino Domenic A (Raffalana) electro Alice Jewelry (Prov) h65 Lyndale av
Aquino Frank A (Virginia R) mech Perry Bros (Prov) h 175 Old Mill blvd
Aquino Ralph V USAF r65 Lyndale av
Arabian Albert D (Alice M; Imperial Jewelry Co; Prov) h 380 Squantum dr
Arabian Mitchell D (Louise A; Imperial Jewelry Co; Prov) h122 Apple Tree la
Arabian Robt H (Beverly J) sec Imperial Jewelry (Prov) h 56 Black Creek la
Arakelian Chas V (Rose M; Arakelian Nursery; North Attleboro) h32 Metcalf
Arauyio Custodio Mrs r370 Criterion av
Arbeitsman Saml (Charlotte T; Sam's Auto Supply) h15 Ralston
Arbige Vincent A (Anne N; Kent County Refrigeration Co) h115 Almy
Arcade (Jos L Carrolo) amusements 841 Oakland Beach av
Arcand Arth h153 Glen dr
Arcand Olier A (Mary) carrier PO (East Side) h12 Meridan

The H. V. Allen Agency
INSURANCE — BONDS
ESTABLISHED 1912
East Greenwich TUrner 4-5300
YOUR Independent Insurance AGENT "Serves You First"

Archambault Estelle (wid Yvon) h1553 Centerville rd
Archambault Gerald tchr Lockwood Jr High Sch r20 Tobin
Archambault Gerard P (Gertrude C) dentist 151 Washington (WW) h2 Carvin ct
Archambault Ida (wid Robt) r2 Carvin ct
ARCHAMBAULT J B STORES, Robert R Beaudin Mgr, Homelovers Paradise, Furniture, 143 Washington, West Warwick, Tel VAlley 1-9600 (See Page 30 Buyers' Guide)
Archambault Judith A sten NET&T r11 Roger Williams av
Archambault Marcia studt r2 Carvin ct
Archambault Margt G Mrs ofc mgr Eclipse Food Products r West Warwick
Archambault Nan r1567 Centerville rd
Archambault Raoul (Alice) lwyr (Prov) h14 Beach Park dr
Archambault Rose D h1567 Centerville rd
Archambault Thos A (Mildred A) whsemn Atlantic Refinery h11 Roger Williams av
Archer Beverly J exec sec Auto Mut Ins (Prov) r111 Melbourne rd
Archer Florence A (wid Anthony) r151 George Arden av
Archer John H (Mavis B) instr NAS h151 George Arden av
Archer John T (Eliz L) cablemn AT&T h165 Bellevue av
Archer Louis F (Doris M) with Mays Manufacturing Co h 111 Melborne rd
Archer Louis N (Violet) USN h206 Beachwood dr
Archer Mavis B Mrs clk City Water Dept r151 George Arden av
Archer Richd E (Althea E) slsmn Blue Johnson & Nichols (Prov) h37 Gaspee Point dr
Archer Richd L (Rita R) slsmn Sun Life Assurance Co of Canada (Prov) h71 Duchess
Archer Shirley A ofc sec Blue Johnson & Nichols (Prov) r 37 Gaspee Point dr
Archetto Frank (Lucy) carp h88 Kenway av
Archibald E Leslie (Dorothy M) constn eng M A Gammino (Prov) r110 Shenandoah rd
Archibald Elwood L bartndr Father & Son Cafe r3299 Post rd
Archibald Emma r50 Lawn av
Archibald John (Bertha) formn Daval Rubber (Prov) h305 Bellman av
Arco Sales and Service (Arth J Corrineare) lawn mowers sls and serv 1557 Bald Hill rd
Arctic Insulators and Constructors (Jas T Allen) coml refgr 77 Centerville rd
Arcui Anthony slsmn Siravo's Motors r Providence
Ardalino Saml dist mgr John Hancock Mutual Life Ins Co r Cranston
Ardente Ernest P (Marilyn A; Ardente Supply; Prov) h76 Commodore av
Ardente Michl mgr Hoxsie Shoe Store r Seekonk Mass
Ardoene Amos G (Mary R) h941 Narragansett pkwy
Ardon Printing Co Inc Armond J DiNofrio pres-treas Armond J DiNofrio jr v-pres Anthony Geangracoms sec coml printing Meadow
Arey Richd C (Martha C) auto pntr Aronald Auto Body (North Kingston) h54 Royland rd
Arlen Richd S (Alfreida F) physician 914 Warwick av h do

Pawtuxet Valley Oil Co.
FUEL OILS
•
Dependable Heating Service
•
Telephone
821-8000
11 CURSON
West Warwick

PAWTUXET PAINT & HARDWARE CO.
•
Paint
Hardware
Marine
Supplies
Housewares
•
2190
BROAD ST.
Cranston, R. I.
TEL. HOpkins
1-8140

Beacon Fuel Service
Inc.
CLEVELAND Toridheet AUTOMATIC HEATING
FUEL OIL
Burner Sales and Service
HY-TEST 303 DEHYDRATED FUEL OIL
597 Warwick Ave.
WARWICK
HOpkins 7-9800

Locust Glen Greenhouse
Forest G. Mowry
Flowers For All Occasions
239 WILBUR AV.
TEL.
WI 2-2560
CRANSTON R. I.

Arlia Albert (Rose) mech Capuano h374 Hunt av
Arlia Americo with Greco Bros r2586 Post rd
Arlia Frances h2586 Post rd
Arlia Salvatore M (Eliz F) mech Leviton Mfg h19 Thomas
Arling Percy R (Ruth) h92 Oakhurst av
Arling Richd A (Virginia M) photog Gorham's (Prov) h156 Bingham
Armand's Grocery (Armand J Alix) gro meats 134 Wood
Armand's Pizza House 7 Ives rd
Armand's Restaurant (Armand Bedard) 2665 West Shore rd
Armbrust Donald G (Norma J) v-pres Armbrust Chain Co (Prov) h286 Spring Green rd
Armbrust Ferdinand (Martha F) supvr Armbrust Chain (Prov) h44 Gillooly dr
Armbrust Howard W (Adelaide; Armbrust Chain Co; Prov) h59 King Philip cir
Armenti John (Gloria A) stone sorter Castalucchi & Son (Prov) h118 Overbrook
Armenti Matthew M (Virginia) mason Armenti Bros (Prov) h213 Wendell rd
Armes Cath dom Danl Lambert h250 Arnold's Neck dr
Armes Marguerite P Mrs h30 Broadview av
Armes Wilfred D (Edith M) opr Bergensen's Wire (Prov) h37 Arnolds Neck dr
Armidon Robt E studt r59 Ethan
Armidon Robt L (Helen) jan Grinnell Corp (Prov) h59 Ethan
Armington Doris Mrs sec E R Pickett (C) r45 Marine av
Armington Richd tchr Lockwood Jr High Sch r Cranston
Armington Richd W (Isabel) r Cranston (sum res 4 Burnett av)
Armington Ruth E (wid Fred) h118 Abbott av
Armisteade Reginald G (Mary J) USN h5504 Post rd
Armitage Georgianna Mrs tchr Nausauket Sch r1086 Narragansett blvd (Edgewood)
Armitage John B jr (Beverly A) br mgr Industrial National Bank of Rhode Island r Cranston
Armory Hardware Co (Louis Russian) 1295 Post rd
ARMORY MONUMENTAL WORKS (John J and Barbara Dondorf), 348 Cranston st, Providence, RI, Tel GAspee 1-4806
Armour Agnes (wid Thos) clk Shepard's (Prov) h16 Carson av
Armstrong Ann R r490 West Shore rd
Armstrong Anna Mrs r Providence (sum res 240 Namquid dr)
Armstrong Arth r26 Shirley av
Armstrong Arth P (Eliz F) h220 Pawtuxet av
Armstrong Chester J Rev (Jola E) h97 Betsy Williams dr
Armstrony Clifford E ydmn Am Mineral Spirits Co (Prov) r125 Wriston av
Armstrong Donald F (Jeanne M) contract slsmn D H Eslsin h5 Middlefield dr
Armstrong Edmund B jr (Verna A) city police h54 Novelty rd
Armstrong Elmer C mgr Almac's Inc r Cranston
Armstrong Emily J (wid Wm H) h125 Wriston av
Armstrong Ervin E emp Sealol Corp r Providence
Armstrong Frances (wid Ralph) ofc sec Hogan & Hogan (Prov) h299 Norwood av
Armstrong Helene M clk r490 West Shore rd
Armstrong Jas H (Therese R) sls mgr Warwick Co h21 Crestwood rd
Armstrong Jas J (Bertha L) mach Droitcoeur Co h20 Delwood rd
Armstrong Joanne M studt r291 Groveland av

R. C. SHAILER — REgent 7-3500 ARTHUR F. O'CONNOR
R. C. SHAILER & ASSOCIATES
INSURANCE
Warwick's Progressive Insurance Headquarters
1591 Warwick Ave. "The Times Square of Warwick"

Armstrong John T (Margt A) mechl eng Romefort Steel (Prov) h490 West Shore rd
Armstrong Kathryn F (wid LeRoy) h149 Janice rd
Armstrong Lillian (wid Jas G) r275 Church av
Armstrong Lilliuth M Mrs emp Sealol Corp r2 Phillips av
Armstrong Manie r50 Lawn av
Armstrong Margt (wid John) clk Leviton h341 Pawtuxit
Armstrong Richd E (Lilliuth M) aide City Eng h2 Phillips
Armstrong Robt C v-pres R I Quality Milk Assn r Seekkonk Mass
Armstrong Robt L city police r Arnold's Neck dr
Armstrong Saml W (Patience A) h291 Groveland av
Armstrong Wm J (Rose P) agt Boston Mutual Life Ins (Prov) h244 Beach av
Arnold Alf A (Lillian A) h84 Penquin av
Arnold Annie J (wid Jas J) h346 Pequot av
Arnold Audrey F Mrs waitress h79 Potowomut rd
Arnold Benj W (Eliz H) agt Union Central Life Ins h44 Osceola av
Arnold Chas P (Rosalie A) h26 Edgeknoll av
Arnold Clifford E (Doris L) bartndr New Farm Supper Club h254 Milton rd
Arnold Edith F waitress Holland House h494 Atlantic av
Arnold Edwin C (Ada) driver Sunshine Biscuit h223 Beach
Arnold Ellen M (wid Wm H) r226 Country Club dr
Arnold Ernest H jr (Cath L) repr Boggess Buick (EP) h214 Pierce av
Arnold Ernest J h126 Woodbine av
Arnold Geo C (Joan A) mgr Jewelry Finding (Prov) h 23 Beachwood dr
Arnold Geo H (Maude) h2 Byron blvd
Arnold Helen (wid Wm) h1137 Greenwich av
Arnold Howard C (Alice A) h2 Dartmouth av
Arnold John h53 Duane
Arnold Jos F (Mary E) formn Hammel Dahl Co h87 Roosevelt
Arnold Kenneth (Evelyn L) carp NYNH&HRR (Prov) h137 Uncas
Arnold Lawrence A (Marjorie E) tchr Warwick Veterans Memorial High Sch h91 Mystic dr
Arnold Lincoln R (Madeline) real est 15 Overlook dr h do
Arnold Mary A r87 Roosevelt
Arnold Mary A (wid Milton A) h39 Drowne
Arnold Mary P (wid Mitchell W) h80 Posnegansett av
Arnold Nathan W (Caroline E) asst bkpr Sagamore Mfg (Fall River Mass) h81 White av
Arnold Paul F (Doris W) wire wkr American Insulation h7 Ocean av
Arnold Philip R (Marion B H) h42 Posnegansett av
Arnold Raymond L (Yvette A) formn Ralph Shuster Co (Prov) h84 Potomac rd
Arnold Robt J emp Canton Restr r7 Olson dr
Arnold W Jas (Rose T; Advertiser's Engraving Co; Prov) h 516 Fair
Arnold W Louis jr r E Greenwich Conn (sum res 52 9th av)
Arnold W Louis jr (Katharine) h4261 Post rd
Arnold Wilbur R (Natlie R) mach Genl Fittings (EG) r150 Briarcliff av

ROSS AKER FURNITURE CO.
"Southern New England's Finest Furniture Store"
Open Daily 9 — 9
Saturday 9 — 6
CONVENIENT TERMS
Telephone TUrner 4-4321
461 MAIN
East Greenwich

RICHARD B. HOPPIN
•
Insurance of All Kinds
•
ROOM 225 GATEWAY BUILDING
1645 Warwick Av.
WARWICK, R. I.
Tel. REgent 9-1500

CHARLES H. DREW

Wholesale Distributors

FUEL OIL
KEROSENE
GASOLINE
and
LUBRICANTS

Tel. WIlliams
2-5470

31
CALDER ST.
CRANSTON

Real Estate Title Insurance Company
OF PROVIDENCE
Titles Examined and Insured
32 Custom House St. Tel. GAspee 1-9555

Arnone Francis E jr (Ann N) ship agt Goff & Page (Prov) h171 Pierce av
Arnsworth Francis D demonstrator h34 Mapledale rd
Arnuda John (Bernadette) driver Curran & Burton (Prov) h14 Woodstock dr
Aron Abraham I (Bella) h253 Fairfax dr
Aron Simon L (Gertrude) dept mgr Atlantic Mills (Prov) h19 Novelty rd
Aronald June Mrs nurse S Kin Kaan r Cranston
Arpin J Wilson (M Annette) pres-treas Ace Moving & Storage Inc r Providence
Arpin M Annette Mrs v-pres-sec Ace Moving & Storage Line r Providence
Arris Geo H (Maybelle N) financial editor Journal h170 Cowesett rd
Arsenault Alf E (Ann B) genl contr 12 Johnson av h do
Arsenault Andrew M clk Raytheon (North Dighton Mass) r142 Pettaconsett av
Arsenault Chas J (Dora M) electn NAS h52 MacArthur dr
Arsenault Earl (Jane; Arsenault Nursing Home) h659 Sandy la
Arsenault Eva M supvr RI Hosp (Prov) r142 Pettaconsett
Arsenault Everett L (Mabel E) mach opr United Wire (C) h29 Manolla av
Arsenault Francis L (Marie E) cameramn WPRO h108 Aurora dr
Arsenault J Andrew (Eva M) clk Ind Natl Bank (Prov) h 142 Pettaconsett av
Arsenault Jas R r Providence (sum res Andrew Comstock rd 51 W)
Arsenault Jane Mrs (Arsenault Nursing Home) r659 Sandy la
Arsenault Leo J h30 Hargraves
Arsenault Nursing Home (Earl and Mrs Jane Arsenault) 659 Sandy la
Arsenault Raymond lab City Water Dept r230 Shawomet av
Arsenault Walter P (Miriam) carp Arctic Insulators h20 Keystone dr
Art's Jenny Station (Arth Coggeshall) gas sta 4552 Post rd
Art's Shell Service Station (Arth W Eley) gas sta 1135 Warwick av
Artabasy Raymond J (Dorothy) v-pres Gorham (Prov) h 238 Highland av
Artesani Arth J (Lillian D) photo engr Journal (Prov) h73 Parkside dr
Artesani Carolyn D r78 Parkside dr
Artger Tryphaena Mrs ofc sec L H Tallmadge Co r North Kingstown
Artonelli Sylvia tchr Rhodes Sch r N Providence
Arvidson Gustave (Regina) atndt Post Rd Gas Sta (EG) h11 Herbert
Arvidson Theo L (Genevieve) exec dir YMCA (Prov) h14 Parkway dr
Arvidson Theo L jr studt r14 Parkway dr
Arzouyan Angel (wid Peter) h121 Canna
Arzouyan Robt R (Elinor A) treas-sec Westminster Jewelry Mfg h128 Canna
Asadoorian Peter D (Penny) phys 1645 Warwick av R222 r Cranston
Asadorian Mitchell jr tchr Sherman Sch r Cranston
Asbury Methodist Church Rev G Albin Dahlquist pastor 550 Fair
Asciolla Ferdinand (Cecilia G) dentist (Prov) h69 Fairfax dr

PETRO
REG U S PAT OFF
FUEL OILS and
OIL BURNERS
375 Allens Ave. Tel. WIlliams 1-0050

Asels Dorothy R clk Genl Mtrs (Prov) r23 Glenbrook rd
Asels Robt H (Mary T) h320 Atlantic av
Asels Robt H jr (Dorothy Y) driver Texas Oil Co (Prov) h23 Glenbrook rd
Asendorf Helga D studt r140 Aldrich av
Ash Albert B (Hilda E) h378 Sandy la
Ash Albert B jr (Doris) mach B&S (Prov) h131 Damon
Ash Dorothea ofc sec B&S (Prov) r378 Sandy la
Ash Minnie B Mrs h20 Acorn av
Ash Raymond C (Eliz J) driver New England Motor Frt h126 Johnson av
Ashcraft Doris E interviewer NECo (Prov) h3 Normandy dr
Ashcroft Wm S (Ethel M) shipping dept Whittet Higgins Co (Prov) h93 Farmland rd
Asher Roscoe D (Caroline L) carrier PO h128 Everleth av
Ashery Dale A h52 Kenway av
Ashley Emery W (Dorothy M) h67 Wilson av
Ashley Geo D (Joyce) city firefighter h11 Hillard av
Ashley Harrison L h214 3d av
Ashley Irene M Mrs r236 Park View av
Ashley Wm M r241 Harrington av
Ashness Wm jr (Mary A) hlpr GE h58 Glenbrook rd
Ashodian Harold Z (Agnes E) coml artist (Prov) h71 Gaspee Point dr
Ashodian Robt E studt r71 Gaspee Point dr
Ashton Fredk W Leona E) city firefighter h16 Spectacle av
Ashton John (Evelyn L) formn Electrozing Co (Prov) h40 Perkins
Ashworth A Howard (Esther) mtcemn Grinnell Corp (Prov) h121 Blue Hill dr
Ashworth Arth M (Bertha) h44 Wharf rd
Ashworth Chester G (Grace) mach opr N E Butt (Prov) h22 Aviation av
Ashworth Clarence (Marion G) genl mgr Donnelly's Garage (Prov) h91 Asylum rd
Ashworth Gerald J (Barbara J) truant ofcr Providence Sch Dept h46 Fountain av
Ashworth Karen E studt r91 Asylum rd
Ashworth Mary ofc sec Terrawall r Pawtucket
Ashworth Robt (Nancy) USCG r44 Patience ct
Ashworth Saml jr r Beach av
Ashworth Saml S colorer V Heagan (Prov) h377 Beach av
Ashworth Wm R (Audrey J) ins mgr Maryland Casualty Ins (Prov) h70 Broadbent
Ashworth Zachariah (Dorothy M) asst production supt NECo (Prov) h15 Manchester
Askey Gerald W (Della A) eng Grinnell Corp (Prov) h15 Dunbar ct
Aspinall Bertha M (wid Fredk; Bertha's Beauty Salon) h156 Staples
Asplin Ernest (Sally) clk Leesona h391 Norwood av
Aspray Boat Yards (Albert L Babbitt) boat repr 2 East View
Aspray & Cooper (Jas F Aspray and John J Cooper) carp 639 Church av
Aspray Jas F (Mildred C; Aspray & Cooper) h639 Church av
Aspray Richd D (Claire D) mgr Aspray Boat Yds h15 Pensacola
Asprinio Edw T (Ann) phys 3275 West Shore rd h do
Aspry Harry (Cormella) mech NAS h371 Hunt av

Carpenter Jenks Funeral Home
•
131 Elmwood Ave.
Providence
—
TEL.
GAspee
1-4500

Ideal Motors
Inc.
•
For a Deal That Appeals
See Ideal
Quality Cars at Low Prices
Ask for Joe Badessa or Carmine Montella
•
Tel.
737-9700

New England Electric Supply Co.
Wholesale Electrical Distributors
CYCLO-MONITORS
AGASTATS
STRUTHES DUNN RELAYS
GENERAL CONTROLS
DECCO SOLENOIDS
ACRO SWITCHES
MARATHON TERMINAL BLOCKS
CHROMALOX HEATING
ONAN GENERATORS
Distributor General Electric
265 Pine St.
Pawtucket, R. I.
TEL. PAwtucket
5-7400

A. E. Bragger Construction Co., Inc.
GENERAL CONTRACTORS
Water and Sewer Main Installation
Road Construction
Marine Construction Location
Telephones
RE 7-2999
RE 7-7721
Bragger Street
Warwick, R. I.

Assalone Anthony (Erika M) clk Central Market h210 Welfare av
Assalone Frank mgr Central Markets Inc r Coventry
Assalone Jos D (Ella M) meat mgr Central Mkts h218 Welfare av
Assalone Mona L (wid Domenic) r210 Welfare av
Assalone Rose ofc mgr Central Market r Coventry
Asselin Deus J (Lottie R) lace weaver Valley Lace (Hope) h 680 Oakland Beach av
Asselin Edw E (Ann A; American Service Station; WW) r229 Burt
Associated Fabricators Inc Max G Allen pres Carroll Sinksen v-pres Jos Farrell sec Mrs Eliz Allen treas pattern mkr wood 665 Warwick av
Astor Beauty Salon (Mrs Marie C Izzi) 2633 West Shore rd
Astor Gift Shoppe (Mrs Marie C Izzi) 2633 West Shore rd
Atchison Harold (Rose M) driver Retail Store Del of RI (Prov) h81 Ryan av
Athaide Gerald (F Marie) driver John J Hudson (Prov) h133 Holmes rd
Atkin Harry (Ruby I) h40 Rose
Atkinson Fawcett T (Frances M) coppersmith Providence Coppersmithing (Prov) h811 Warwick av
Atkinson Gordon H (Cath E) supvr USA h22 Mrytle av
Atkinson Robt E (Theresa E) die ctr Dieges & Clust (Prov) h10 Ninigret
ATLANTIC COAL COMPANY, Coal, Coke, Oil, 17 Pilsudski Providence, Tel ELmhurst 1-7000 (See Page 20 Buyers' Guide)
Atlantic Ten Pin Lanes Maurice Fox pres-treas Barry A French v-pres Jos B Adelson sec 1160 Post rd
Atom Drug Co Saul and Norman L Miller mgrs 25 Occupasstuxet rd
Atteridge Harold F (Frances F) assoc eng NET&T h266 Country Club dr
Attleboro Radio Association Inc (br) Wm A Dawson jr mgr 19 Luther av
Atwood Clarence W (Earla) blr opr NECo h38 Draper av
Atwood Geo (Doris M) emp City Sanitation Dept h80 Howard av
Atwood Lillian F (wid Ira O) r6 Venus dr
Aubee Walter P (Rosalie C) h59 Washington
Aubee Walter P jr USAF r59 Washington
Aubin Carolyn A clk Atlantic Mills (Prov) h30 Fairview rd
Aubin Edmond J (Rhea) h12 Barber av
Aubin Eug sum res 59 Namquid dr
Aubin Philip A (Grace C) carp h21 Thurman
Aubin Raymond F (May L) mailmn PO (Prov) h129 Lane 4
Aubuchon Robt G (Kath A) USN h1115 Greenwich av
Auclair Felix L h269 Warwick Neck av
Auclair Nelson A hlpr Genl Bakery (East Prov) r109 Pine Grove av
Auclair Wilfred (Evelyn) mtcemn Shoales Roller Rink h 109 Pine Grove av
Aucoin Geo I (Rose M) purch agt D E Makepiece (Attleboro Mass) h152 Calderwood dr
Aucoin Normand E (Lorraine) weaver Worsted Textile Mills (Graystone) h99 Granite rd
Aucoin Wm R (Joan M) city policemn h236 Alvin apt A
Audet Edw P (Georgina) lieut City Police h230 Irving rd
Audet Ernest W (Olga H) supt Philip Renzi & Son (Prov) h1 Huckleberry ct
Audet Ernest W jr electn Philip Renzi & Son r1 Huckleberry ct
Audet Robt F electn Philip Renzi & Son r1 Huckleberry ct

An Owner's Title Policy from
Mortgage Guarantee & Title Company
Will Insure That Home Purchase
85 Westminster St. Tel. GAspee 1-3352 Providence, R. I.
(OPPOSITE TURKS HEAD)

Audette Audrey L fcty wkr Sealol Corp r Providence
Audette Wm A kitchen hlpr NAS r259 Grand View dr
Augenstein Ellen L tchr Ladd Sch r17 Mapledale rd
Augenstein Eunice M (wid Karl) h5 Newfold
Augenstein Helmut (Alma E) pres Jewel Case Corp (Prov) h1046 Warwick Neck av
Augenstein Wm C (Emma M) tool mkr Spedial Co h17 Mapledale rd
Auger Edw J (Mary F) nurserymn Forest Hills Nurseries (Seekonk Mass) h1301 Bold Hill rd
Auger Leroy B (Eva O) jewelry mech Waller Bros (Prov) h 1321 Bald Hill rd
Auger Roland E (Norma E) mach opr Cranston Print Works (C) h3 Lovell av
Auger Wilfred A (Irene F) h66 Kenway av
Auger Wilfred A jr (Dorothy A) molder Cable Elec (Prov) h76 Kenway av
August Thos r North Providence (sum res Andrew Comstock rd No 5W)
Augustus Howard D (Beatrice M) chem opr Geigy Chemical Corp (C) h100 Toledo av
Auld U Sulivan (Shirley R) slsmn Wood Co Mill Wks h155 Gorham av
Ault Sarah A Mrs cash Cherry & Webb (Prov) h14 Titus la
Aurand Floyd A (Marjorie H) chem opr Geigy Corp (C) h236 Natick av
Aurelio Ronald E (Margt J) pntr Electric Boat (Groton Conn) h177 Toll Gate rd
Aurgemma Anthony (Philomena A) mgr Vogue Roofing h53 Mapledale rd
Auslander Stanley E (Jean; Hamilton & Auslander Mfg Co) h144 Windermere way
Aust Conrad H sht mtl wkr NAS h599 Long
Aust Merrill H r599 Long
Austern Herman I (Ruth; A & D Products Co; Prov) h126 Howie av
Austin Ada Mrs r83 Alpine
Austin David I (Dianne P) slsmn Dickson Chemical (Prov) h1036 Warwick Neck av
Austin Edw R r Providence (sum res 4 15th av)
Austin Harold H (Bernice B) stores clk State h69 Washington
Austin Harry W h452 Church av
Austin Harry W jr eng Grinnell Corp (Prov) h215 Knight
Austin Henry W (Dorothy N) formn NET&T (Prov) h83 Alpine
Austin Irving F (Frances V) chf insp B&S (Prov) h65 Oniska
Austin John USA r215 Knight
Austin John B h33 Gerald
Austin Jos C (Dorothy A) mech Central Scale (Prov) h63 Alpine
Austin Louise C r132 Windermere way
Austin Maurice (Hildred) h411 Namquid dr
Austin Russell D (Evelyn) serv rep United Aircraft (E Hartford Conn) h131 Gainesville dr
Austin Steph H (Ann L) emp Leesona Corp h414 Church av

We SELL INSTALL SERVICE GUARANTEE
P. Caimano & Co.
COMPLETE PLUMBING and HEATING
Tel. REgent 7-8220
3192 POST RD.
Apponaug, R. I.

Burke-Tarr Co.
Complete Home Furnishings
Quality Furniture
Since 1887
OPEN EVENINGS UNTIL 9:00 p.m.
Tel. HOpkins 3-8400
1441 Warwick Av.
Warwick, R. I.

CHARLES G. MORGAN, Pres. STANLEY HENSHAW, JR., Sec.
BEACH & SWEET, Inc.
GENERAL INSURANCE AGENTS
Since 1868
Hospital Trust Building Providence, R. I.
YOUR Independent Insurance AGENT

The Bank for All your Banking!
WARWICK OFFICE
1927 POST ROAD
Member Federal Reserve System
Federal Deposit Insurance Corporation
RHODE ISLAND HOSPITAL TRUST COMPANY

Austin Walter A (Claire M) mach opr Leesona h47 West
Austin Walter E h52 Chester av
Authelet Geo P (Carol M) serv mgr McManus Power Mower (W Barrington) h81 Killey av
Authelet Jane Mrs cook Children's Friend & Serv r16 Lyndale av
Authelet Perry ofc wkr Sealol Corp r Franklin rd (Coventry)
Authelet Peter J (Jane) mech City Automotive Mtce h16 Lyndale av
Authelet Stanley R (Corrinne A) h39 Whipple av
Authelot Chas H (Jessie B) h325 Church av
Authelot Douglas fcty wkr W L Gullen Ins r325 Church av
Autherlette Wayne mech Warwick Motors r West Warwick
Authier Leighton D (Dorothy) promotion dir Journal (Prov) h250 Aldrich av
Auto City (Joe Joseph) used cars 1826 Elmwood av

AUTOMOBILE CLUB OF RHODE ISLAND, Ellsworth S Harding Genl Mgr, Main Office 1035 Reservoir av; Cranston Branch 100 Union, Providence, Tel HOpkins 7-9300

Autote Janice L studt Sealol Inc r385 Lincoln av
Autote Omer E (Iny G) toolmkr Grinell Corp (C) h385 Lincoln av
Autotte Herue J agt Hancock Mutual Life Ins r Coventry
Avakelian Rose waitress Holland House r32 Metcalfe
Avalon Nursing Home (Vernon C and Mrs Doris P Redfern) 57 Stokes
Avant Juaneto (Gertrude) laby wkr Al-Rae Constn (N Prov) h421 Beach av
Avedisian Esther D (wid Arsen) clk Trinity Episcopal Church (C) h200 Altantic av
Avedisian Gary C (Pauline) supvr Anson's Inc (Prov) r54 White av
Avedisian Geo E (Jacqueline A) equip installer NET&T (Prov) r200 Atlantic av
Avedisian Wilson (Lillian M) baker Guttins Bakery (Prov) h16 Potomac cir
Avella Felix A (Ruth P) parts countermn Scarpetti Oldsmobile (Prov) h89 Keeley av
Avery Bertha M Mrs emp Children's Friend & Serv r134 Sevilla av
Avery Clarence W (Pearl L) genl sls mgr M S Alper & Sons h65 Dartmouth av
Avery Evelyn M clk Gorham's (Prov) r41 Power av
Avery Jas R (Rachel A) USN h39 Potowomut rd
Avery Marshall (Veronica) eng (New York City NY) h68 Wingate av
Avery Norman M (Barbara I) USAF r110 Covington dr

Garden City Hardware
Distributors
PAINT
Bay State
Dutch Boy
Garden City
CRANSTON 10 R. I.
Tels.
WI lliams 2-0311
WI lliams 2-0250
41 Hillside Rd.

BAYVIEW CESSPOOL CLEANERS
SANITARY ENGINEERS
24-HOUR SERVICE — WARWICK and CRANSTON
Telephone REgent 7-2522
454 OAKLAND BEACH AVE. WARWICK, R. I.

OTTO FRITZ – FLOWERS
Warwick's Original Telegraph Florist
DAILY DELIVERIES
Providence, Cranston, West Warwick, East Greenwich
2267 Post Road Tel. REgent 7-9033

Avery Raymond F (Bertha M) driver McKesson & Robbins (Prov) h134 Sevilla av
Avery S Harry h41 Power av
Aveyard Norman A (Dorothy G) meat mgr Almac's (EG) h5500 Post rd
Avila Barbara r14 Lake
Avis Rent-A-Car System John Wetzel rep car rental 2000 Post rd
Avzinis Edw A (Helen B) distr h8 Atlantic av
Awde Geo E (Ann F; Geo E Awde Agency) h25 Montgomery
Awde Geo E Agency (Geo E Awde) ins 1409 Warwick av
Axelson Milda M (wid Arth H) h24 King
Axelson Wm E (Charlotte T) h43 Curtis
Axlia Salvatore M (Eliz) set up mn Leviton h2586 Post rd
Ayer Edgar B (Ruth) h4204 Post rd
Ayer Lorne E jr (Edna M) driver h41 Greenfield av
Ayers Clara A Mrs h247 Bay View av
Ayers John H emp Sealol Corp r Providence
Ayers Melvin L (Isabelle H) eng Gorham's (Prov) h381 Greenwood av
Ayles Cath E Mrs slswn Patio Shop (C) h162 Puritan dr
Aylsworth Eva (wid Eli) r73 Vaughn av
Ayotte Edw E jr (Hope S) gauge mkr Federal Products (Prov) h96 Grotto av
Ayvasian Kurken (Nelly) h75 Creekwood dr
Azarro Jos G (E Patricia; Forest Hill Sunoco Station; C) h24 Gerald
B & G Refractories Inc Chas R Bonnemort pres Mrs Edith M Bonnemart sec-treas boiler setting 153 Lansdoune rd
B & R Radio & Television (Chas E Barker) sls and serv 2859 West Shore rd
B & T Atlantic Service (Thos A Isherwood) gas sta 456 Post rd
B & T Bait Shop (Mrs Marie E Fratus) bait and ice dlrs 1543 Warwick av
Baasch Doris ofc wkr (Prov) r260 Nausaucket rd
Babb Harold C mgr Jackson & Herklots Agency r Cranston
Babb May Mrs r55 Rancocos dr
Babbitt Albert L (Helen M; Aspray Boat Yards) h187 Gould
Babbitt Ivan (Estelle M) USN h793 West Shore rd
Babbitt Mary E Mrs tchr John Green Sch r95 Puritan dr
Babbitt Wallace E (Mary E) sls rep Allied Chem (Prov) h95 Puritan dr
Babcock Gene H (Lorraine J) mech Webber Chevrolet (Coventry) h13 Adelaide av
Babcock Laura A (wid Jas A) r38 Law
Babich Geo W (Zeta D) grinder Gorham's (Prov) h86 Wyoming av

WESTCOTT, SLADE & BALCOM CO.
PAINTS and PAINTERS SUPPLIES
CAMERAS and PHOTO SUPPLIES
Tel. GAspee 1-7256
Office and Store, 95-99 Empire St. Office and Warehouse, 38 Bath St.

Eastern Coal & Oil Co.
OIL BURNER
Sales and Service
Complete Heating Systems Installed
•
Tel. STuart 1-2500
470 ALLENS AV.
PROVIDENCE

H. Thomas Clarke Real Estate
SALES
BUILDING
INSURANCE
APPRAISALS
MORTGAGE
FINANCING
"Don't Buy in the Dark Call Clarke"
Courteous Service to all Our Clients
Tel. REgent 7-1115
143 Liverpool
Warwick, R. I.

GAS heat for Truly Modern Comfort

Providence GAS Company

TEmple 1-8800

Switch to Automatic GAS HEAT! NOW!

THE OLD STONE BANK

Providence Institution For Savings — Incorporated 1819

GATEWAY-WARWICK OFFICE — 1637 WARWICK AVE.

Savings Accounts — Mortgage Loans • Nine Convenient Offices

Member Federal Deposit Insurance Corporation

Babigian Hohanness H (Mary) mech Pjojian Motors (Prov) h27 Amherst rd
Babin Louis T jr (Ann) utility wkr NECo (Prov) h16 Fountain av
Babine Edw L (Edith C) electn J & H Electric (Prov) h13 Manchester
Baccari Gloria waitress Warwick Viking r Providence
Bach Nancy clk h30 Kilvert
Bachand Paul C (Doris P) tchr School Dept (Prov) h22 Lawrence av
Bachman Geo (P Beatrice) USN h10 Anthony av
Bachman Geo N tchr Saml Gorton Jr High Sch r Providence
Backer Jas G (C Virginia) genl mgr Bottlers Assn (Prov) h67 Montcalm rd
Backman Frances O (wid John M) h51 Midway dr
Backstall Geo tchr Warwick Veterans' Memorial High Sch r3 Barber aav
Backus Walter A (Angelica H) installer Wintronics Limited (New York City) h99 Lane
Bacon Albert D (Eleosa Y) dental tech h197 Irving rd
Bacon Alf A (Alice C) bartndr Scwiti's Forge Cafe h7 Baycliff dr
Bacon Alice C Mrs tchr Lockwood Jr High r7 Baycliff dr
Bacon Conrad F (Joan M; Vernon's Hair Styling Salon) h 2811 Post rd
Bacon Jos H (Lucy A) mtcemn Kent County Hosp h104 Endicott dr
Bacon Richd F r30 Opper av
Bacon Rodger Rev asst pastor StTimothy's Roman Catholic Church r31 Omaha blvd
Badeau Albert F mach Johnson Mfg r Cranston
Badessa Frank (Colonial Barber Shop) r Providence
Badessa Jos sec and genl mgr Ideal Motors Inc r Johnston
Badessa Roy (Lillian M) h94 Weetamoe dr
Badmington Carol A studt r139 Overbrook av
Badmington Russell J (M Gladys) mach Taco Heaters (C) h139 Overbrook av
Baer Harold A (Elsie) lwyr Needham Silverstein Nyes (Prov) h666 Namquid dr
Bagenski Julian H (Joanna) clk PO (Prov) h91 Glendale
Baggesen Raymond L (Margt A) slsmn Commerce Clearing House h21 Gilbert
Baggesen Robt H (Joan C) rental ofc mgr Ind Natl Bank h 68 Douglas rd
Baginski Zygfryd P drftsmn Sealol Corp r Providence
Bagley Albert R (Beatrice B) mgr Shonges Boys Retail (C) h27 North
Bagley Bertha (wid Jos E) h22 Eastman
Bagley Chas F (Mary R) driver Gifford Line Chemical Co (C) h22 Quinton
Bagley Helen M ofc sec Providence Public Schools (Prov) h 70 Bly
Bagley Irene (wid Wm) h72 Stokes
Bagley Jos H r155 Chapmans av
Bagley Mary T acct clk City Savings Bank h279 Harrison av
Bagley Robt N (Ethel M) pntr S A Russatto (Hamden Conn) h139 Budlong av

Use TWIN COLOR on your next

Advertising

Stationery

Envelopes

Labels

CALL TODAY!

ST 1-8560

FULLER'S PRINTING SERVICE

1627 ELMWOOD AVE. CRANSTON

GULF SOLAR HEAT heating oil
Maynard & Co., Inc.
Complete Heating Service
Phone GAspee 1-4991
105 Corliss St. Providence, R. I.
TIMKEN Silent Automatic
OIL HEATING

Higgins Realty Co., Inc.
REAL ESTATE — INSURANCE
APPRAISALS
Telephone REgent 7-7272
1719 Warwick Ave. Warwick, R. I.

Baglini Jos R (Myrtle V) mgr E G Spooner (Prov) h63 Pettis dr
Baglione Frank whsemn Top Line Whse r Cranston
Bagnera Thos atndt Gateway Service Center r Providence
Bagshaw Frank G r122 Lavan
Bagshaw Fred r74 Winslow av
Bagshaw Geoffrey mach opr Roger Williams Mfg (WW) r 74 Winslaw av
Bagshaw Kenneth (A Eleanora) textile prntr Highland Textile (Prov) h74 Winslaw av
Baguchinsky Chas F (Amelia) h29 Delaware av
Baguchinsky Frank grinder Morgan's Brass r29 Delaware av
Bahaghan Edw L insp Sealol Corp r Providence
Baies Marion E Mrs ofc sec Tri-Point of New England r N Kingston
Bailey Arleen B clk Ind Natl Bank (Prov) h220 3d av
Bailey Arth tool mkr Gambor Products r Pawtucket
Bailey Augustus woodwkr Crafts Inc r Providence
Bailey Brian G (Jean A) tmkpr A C Beals h195 Tidewater dr
Bailey Burns O (Carol A) lab Fruit of the Loom h73 Central
Bailey Carolyn M clk Allstate Ins (Prov) r220 3d av
Bailey Cath Mrs r643 Sandy la
Bailey Clara M opr NET&T (Prov) h3226 Post rd
Bailey David Z (Nancy P) marine eng 57 Centerville rd h97 Highland av
Bailey Deborah L studt r19 Bangor
Bailey Diane D Mrs studt r19 Bangor
Bailey Dorothy I asmblr General Electric (Prov) h91 Gayton
Bailey Edw (Alice M) rolling mill opr United Wire h21 George
Bailey Elenor asmblr General Electric (C) r91 Gayton av
Bailey Eliz V (wid Geo J) h215 Asylum rd
Bailey Esther (wid Wilfred) fcty wkr P & B Jewelry (Prov) h220 3d av
Bailey Evelyn M (wid Herbert L) ceramic dlr 1057 Main h do
Bailey Evelyn M (wid Jos N) h4177 Post rd
Bailey Frances dept mgr Grant's (Pawt) r67 Belt
Bailey G Howard (Janet) h378 Toll Gate rd
Bailey Geo J acct clk Hammel Dahl r108 Atlantic av
Bailey Gilbert M (Anna A) asmblr Taco Heater's (C) h30 Torrington dr
Bailey Harold A (Gertrude M) h29 Tilden av
Bailey Helen E (wid Edw) stock clk Grant's h108 Atlantic
Bailey Hope I designer Berkander (Prov) r4177 Post rd
Bailey Irvin E clk Providence Journal (Prov) r101 Washington
Bailey Irvin L (Mae L) clk PO (Prov) h101 Washington
Bailey Isebella E r91 Gayton av
Bailey Jas (Margt) clk PO h61 N Marlborough

Gale Potter
Inc.
Fine Flowers
Telephone STuart 1-0680
901 WARWICK AV.
Warwick, R. I.

YOUR Independent Insurance AGENT
THE SLOCUM AGENCY
Insurance for Every Need — and Service — Yes Indeed
Telephone REgent 7-3647
2665 West Shore Rd. Warwick, R. I.

EST. 1917
F. J. McCABE & SON
Realtors
Sales
Appraisals
Management
Tel. REgent 7-5400
3220 POST ROAD
Opp. Post Office
WARWICK

Forest Hills Nurseries
Landscape
Designing
Construction
Planting
Everything for
ESTATE
GARDEN
LAWN
1073 Reservoir Av.
Cranston, R. I.
TEL. HOpkins 1-9380

FEDERAL HOME LOAN BANK SYSTEM MEMBER
FIRST FEDERAL SAVINGS
Providence — East Providence
Savings and Mortgages
Telephone UNion 1-5400
FEDERAL SAVINGS AND LOAN INSURANCE CORPORATION SAFETY OF YOUR SAVINGS INSURED UP TO $10,000

Bailey Jas A (Dolores M) jan Saml Gorton Junior High Sch h37 Hawley av
Bailey Jas E (Lulu M) custdn City School Dept h42 Drum Rock av
Bailey Jas E jr (Eliz M) clk PO h56 Drum Rock av
Bailey John C (Dorothy E) formn B&S (Prov) h43 Ferrier dr
Bailey Kenneth emp Leviton h174 Manning
Bailey Lamauro Mrs h836 Oakland Beach av
Bailey Maureen L ofc wkr Ameca Ins (Prov) r108 Atlantic
Bailey Patricia B clk Shepard's (Prov) r220 3d av
Bailey Peter D (Deborah B) USN h195 Missouri dr
Bailey Richd E (Dorothy M) asst mgr J J Newberry (Prov) h158 Easton av
Bailey Robt M jr (Dorothy B) studt URI h54 N Marlborough
Bailey Sarah J (wid Mortimer) r13 Thor pl
BAILEY-SHIPPEE FUNERAL HOME (Iva W Shippee), Funeral Directors, 417 Plainfield, Providence, Tel ELmhurst 1-1147, Danielson Pike North Scituate, RI, Tel NI 7-3381 (See Page 28 Buyers' Guide)
Bailey Thos E (Marion V) acct NECo (Prov) h45 Tarawa dr
Bailey Thos G (Susan I) USN h3 Reed
Bailey Thos R (Yolande T) supt Rowley Constn (Pawt) h75 Drum Rock av
Bailey Wm F (Grace E) dairy farmer h438 Quaker la
Bailey Wm R (Alice E) lab A C Beal Co (Prov) h11 Monroe
Baily Walter S cook Kingston Inn (N Kingstown) r4177 Post rd
Bain Clement C (Mary M) clk NET&T (Prov) h115 Spooner av
Bain Marguerite H (wid Andrew C) h255 Briarcliff av
Bain Peter C (Linda M) slsmn A C Bain Agcy (Pawt) h3 Carnation dr
Bain Peter C studt r255 Briarcliff av
Baines Addison A (Rae A) mgr Baines Auto Sales (Prov) h197 Northampton
Bainter John A (Dorothy H) sanitation wkr h65 Fuller
Bainton Bruce G (Virginia B) dept mgr Shepard Co (Prov) h272 Hoxsie av
Baird Patricia r85 Northup
Baird Wm J (Josephine C) emp Rhode Island Sand & Gravel h85 Northup
Bajorek Jos R (Eileen A) opr analyist NAS h181 Carolyn
Bak Sophia H auditor Int Rev (Prov) h21 Mashuena dr
Baker Barbara A bkpr Providence Metalizing (Prov) r176 Canfield av
Baker Belle W r74 Garfield av
Baker Cath V Mrs h151 Gayton av
Baker Cecil L (Leona F) r61 Cambridge av
Baker Chas W (Edna) mech A C Dutton Lbr (Prov) h176 Cawfield av
Baker Christina A (wid Irving) r70 Strawberry Field rd
Baker Claire C (wid Roy) h48 George Arden av
Baker Earl B (E Jean) h3144 Wsst Shore rd
Baker Edgar H (Marian H) formn Multi-Fabrics h63 Van-Buren
Baker Edw F (Doloras A) slsmn Continental Baking h76 Community rd
Baker Edwin F (Beverly R) supvr NECo (Prov) h68 Canna

GULF SOLAR HEAT
GEORGE J. HORN, Inc.
FUEL OIL
Telephone HOpkins 1-1725
238 Warwick Ave. — Cranston, R. I.
WEATHERALL OIL BURNERS

Baker Effie P (wid Walter M) r370 Squantum dr
Baker Ellery L (Marjorie) chf eng United Wire & Supply (C) h31 Colesonian dr
Baker Ernest C (Eunice R) h922 Narragansett pkwy
Baker Ethel H h1073 Narragansett
Baker Frank B (Helen C) dept mgr Warwick Club (WW) h57 Chace
Baker Franklin M (Marie A) USN h143 Collins av
Baker Geo H r213 Occupasstuxet rd
Baker Geo L (Adeline W) formn Grinnell Corp h96 Lindy
Baker Howard B die wkr Leviton Mfg h70 Strawberry Field rd
Baker Irvin clk Hoxton's Tollgate Liquors r Cranston
Baker John A (Lillian E) electn (Wilmington) h213 Occupasstuxet rd
Baker John A jr r213 Occupasstuxet rd
Baker Jos V (Evelyn A) ironwkr h1191 West Shore rd
Baker Laura h145 Cottage (H)
Baker Mary E music tchr piano 97 Easton av h do
Baker Nathan r185 Lansdowne rd
Baker Norma W Mrs h104 Winter av
Baker Ralph W (Helen G) h79 Canfield av
Baker Raymond K (Georgeina F) h10 Partition apt B1
Baker Richd J (Norma A) city policemn h85 Yates av
Baker Robt v-pres-treas Viking Motors Inc r Cranston
Baker Robt W studt r536 Church av
Baker Roy E (Muriel L) USAF h80 Landis dr
Baker Stanley (Eliz) driver Brown Dairy (C) h6 Apollo
Baker Wm F (Marion W) with W F Baker Co (Prov) h49 Silver Birch rd
Baker Wm F jr (Frances F) asst genl mgr Trifari Kussman & Fishel (Prov) h43 Wildrose ct
Baker Wm H (Dorothy I) driver UTC (Prov) h536 Church
Baker Wm H (Agnes S) shipper Central Tool (C) h106 Bethel
Baker Wm H jr studt r13 Cononchet la
Baker Wm N h4 Brand av
Baker Wm R (Barbara C) exec hsekpr RI Hosp (Prov) h73 Parkside dr
Bakley Henry K hsekpr r925 Narragansett pkwy
Balasco Anthony (Ella) archt (Prov) h45 Dawson av
Balasco Concetta Mrs sec Laxley Realty Corp r Johnston
Balasco Wm driver H P Hood & Sons r N Providence
Balcom Albert G (Muriel A) mill hand Cranston Print Works (C) h421 Plymouth
Bald Hill Nurseries Inc Angelo L Savella pres Albert H Savella v-pres Geo A Savella sec Henry R Savella treas nurserymn Bald Hill rd
Bald Hill Realty Co Horace L Petrarca pres-treas Mrs Amy B Petrarea v-pres Mrs Anna L Hagan sec real est Bald Hill rd

YOUR Independent Insurance AGENT
CRONIN-TOPPER, Inc.
Insurance — Real Estate — Bonds
Walter L. Cronin — Res. TU 4-4422
Frederick B. Topper — Res. TU 4-5618
589 Main St. East Greenwich, R. I. TUrner 4-5200

COOMBS MOVING and STORAGE Inc.
Local and Long Distance Moving
COMPLETE MOVING STORING PACKING CRATING SERVICE
For a Carefree Move Telephone
VAlley 1-0550
Res. STuart 1-9141
24 HOUR PHONE SERVICE
1050 Toll Gate Road WARWICK

Established 1884
Providence Wall Paper House Inc.
QUALITY WALL PAPERS
WHOLESALE and RETAIL
479 Westminster St.
Cor. Greene St.
Providence
Tel. GAspee 1-1934

Fletcher Costume Co.

RENTALS

Wigs — Beards

Masks — Steins

MAKE UP THEATRICAL and MASQUERADE COSTUMES

520 Westminster Providence

GAspee 1-4685

Norwood Motor Company

CHEVROLET — RENAULT

Sales and Service — Auto Body Work

Tel. STuart 1-4300

1338 POST ROAD, WARWICK

CHEVROLET

OK USED CARS

Bald Hill Sunoco Service (Raymond J Greenhalgh) 944 Bald Hill rd
Bald Hill Trailer Park (Bald Hill Realty Co) Bald Hill rd
Bald Hill Tracter Sales Co Horace L Petrarca pres-treas Mrs Amy B Petrarca v-pres Mrs Anna L Hagan sec Bald Hill rd
Balda Alf A (Angelina) production mgr Geo E Mousley Inc (WW) h145 Crane
Baldassare Peter (Marie V) mold mkr Precision Mold (Prov) h11 Grassmere
Baldini Italiano emp Terrawall r E Providence
Baldwin G Theo (Lillian C) electn Bostitch Inc h3161 West Shore rd
Baldwin Geo W (Eliz A) watch eng NECo (Prov) h1419 Warwick av
Baldwin Margt F (wid Lester W) h115 Wharf rd
Baldwin Miles E (Edna M) h89 Ralston
Baldwin Norman E USAF r219 Negansett av
Baldwin Philip N (Mildred; Warwick Cove Boat Yard) h rear 137 Wharf rd
Baldwin Robt H (Nancy E) detective Pinkerton Agency h10 Kalmer rd
Baldwin Robt H jr (Helen A) formn United Wire Sup (C) h203 Jefferson
Baligian Chas (Marguerite) h5 Shippen av
Baligian Haig M (Helen A) clk B&S (Prov) h29 Hannah dr
Baligian Vartan W (Varsnig) prsr Diblas Tailor Shop (Prov) h20 Lane 9
Balke Lillian (wid Irwin) r42 Groveland av
Balkun Edw M (Abina V) lwyr h1092 Main av
Ball Chas driver Warwick Cesspool r239 Welfare av
Ball Dennis stock clk Buttonwoods American Mkt r Providence
Ball Donald J (Althea E) slsmn PBX (C) h24 Fair
Ball June F ofc sec Sealol Corp r40 Underwood av
Ball Kathleen Mrs tchr Warwick Sch Dept r1723 Louisquisset pike (Lincoln)
Ball Montague S formn B&S (Prov) h239 Welfare av
Ball Robt E (Lois) lab Kelly & Picerne h21 Pine Grove av
Ball Walter L (Margt C) slsmn Providence Box & Lumber (C) h40 Underwood av
Ball Walter L jr (Virginia H) tech N E Bituminous (Prov) h42 Northampton
Ball Wm emp Sealol Corp r Cranston
Ballam Mabel S Mrs tchr Warwick Sch Dept r38 Sevilla av
Ballam R Geo (Mabel S) dye mkr United Wire (C) h38 Sevilla av
Ballard Arth (Jeanne A) aircraft electn NAS h95 Wilson av
Ballard Eliz J (wid Isaiah) h54 Hazard av
Ballard Joan C Mrs clk Newport Creamery r64 Horseneck rd
Ballard Royal J (Joan C) mach opr Leesona Corp h64 Horseneck rd
Ballas Robt (Dora) barber 101 Dryden blvd (L) h do
Ballem John P (Mary T) acct General Electric (Prov) h391 Greenwood av
Ballette Fredk J r162 Puritan dr

LaSalle Oil Co. Inc.

FUEL OIL

Burner Service

Heat Installations

Air Conditioning

640 Broadway

Providence, R. I.

Tel. UNion 1-4667

WILLIAM C. ELLIS
FUNERAL HOME
Telephone REgent 7-0696
2364 Post Road Greenwood, R. I.

Ballew John W (Hazel T) traffic control mn Federal Aviation Agency h124 Thrush rd
Ballirano Vincent J (Jean A) driver h112 Covington dr
Ballou Judith S studt r1253 Warwick Neck av
Ballou Myron C (Olive S) ships pilot Long Island Sound Pilot Assn h1253 Warwick Neck av
Ballou Ralph H (Barbara A) carrier PO (Prov) h180 Strawberry Field rd
Ballou Raymond C (Susan K) mach opr Kenney Mfg Co h3 Eastman
Ballou Raymond C (Evangeline Y) steam ftr h95 Endicott dr
Balma Jose (Hoxsie Jewelers) r Cranston
Balses Anthony (Maureen A) reconditioner Beecroft Co (Prov) h125 New Britain dr
Balses John D (Mary) h5 Michael dr
Baltrush Anna M Mrs (Baltrush Variety) r354 Arlington av
Baltrush Geo W (Anna M) h354 Arlington av
Baltrush Variety (Mrs Anna M Baltrush) 375 Long Meadow
Balutowski Marian W (Eliz A) purch agt Cable Electric Prod (Prov) h121 Dry Brook rd
Balzer Erika G recpt PGCo r205 George
Balzer Reinhold J (Anna C) tool mkr A T Cross Pencil (Prov) h205 George
Bamba Mary A Mrs h115 Wayne
Bamber Henry (Martha A) h26 Herbert
Bamford Barbara L clk Washington Ins (Prov) r44 Westbrook rd
Bamford Donald A (Rita M) carrier PO h290 Fair
Bamford Douglas F (Kathleen T) formn M & F Worsted (Prov) h44 Westbrook
Bamford Jane B (wid McLeod J) h120 Benbridge av
Bamford John A (Ielein V) pres Beacon Fuel Service Inc r West Gloucester
Banahan Jos landscaper Gilbert's Nurseries r Providence
Banas Stanley J (Anita M) supvr General Food's (Boston Mass) h4 Gerald
Bancroft Edw E (Alice) h54 Highland av
Band Edw meat ctr Buttonwoods American Market r Cranston
Bander Abe A (Ethel E) slsmn American Safety Razor h79 Audubon rd
Bander David sls rep Ann & Hope r79 Audubon rd
Bander Elsie V (wid Cyrus) h378 Greenwich av
Bander Syd (Syd Bander Discount Jeweler) r Cranston
Bander Syd Discount Jeweler (Syd Bander) 1633 Warwick
Bane Michl jr lab Geo H Dean Inc r Providence
Bangert Ann (wid Peter) r31 Alabama av
Bangs Howard T (Helen C) supvr Leviton Mfg h45 Rutherford av
Bangs Revere r Mattapan Mass (sum res 75 Lane 1)
Banigan Lawrence H jr (Clare) h1201 Greenwich av

Ekroth's
YOUR SWEDISH CATERER
Whatever the Occasion You Will Find That the Warm Colonial Atmosphere of Ekroth's Banquet Hall Will Add to the Festivities
EQUIPPED WITH PUBLIC ADDRESS SYSTEM
For Parties and All Occasions
TEL. STuart 1-9673
2102 ELMWOOD AV.
WARWICK, R. I.

Norwood Service Inc.
FUEL OILS
Burner Sales and Service
AIR CONDITIONERS
1265 POST ROAD
WARWICK
Phones
STuart 1-4445
HOpkins 3-9263

THE EARL R. HANDY AGENCY
YOUR Independent Insurance AGENT
REAL ESTATE • INSURANCE
VAlley 1-3073
At Phenix Sq. W. Warwick, R. I.
NATIONAL ASSOCIATION OF REAL ESTATE BOARDS REALTORS

R. A. HURLEY
Realtor
Auctioneering
Appraising
Managing
Selling
Leasing
Insurance
•
PHONE
GAspee
1-7210
723 Hospital
Trust Bldg.
PROVIDENCE

Nardolillo Funeral Home
Over 50 Years
Complete Air Conditioning
MODERN
LARGE PARKING AREA
1278 Park Av.
Cranston, R. I.
305 Pocasset Av.
Providence, R. I.
Tel.
WI 2-6760

Insured Savings Plans
Low-Cost Home Loans
OLD COLONY
CO-OPERATIVE BANK
58 WEYBOSSET ST., PROV.
Pawtucket
Woonsocket
W. Warwick
N. Providence
E. Greenwich

Ban-I-Mar Auto Supply & Service (Domenic V Marseglia) 1008 West Shore rd
Bank Cafe (Mrs Margt Hull) restr 40 Post rd
Bankers National Life (Russell L Andrews) genl ins 3333 Post rd
Banks Anna M Mrs filler Dunkin Donuts r100 Senator
Banks John R (Anna M) mach opr United Wire (C) h100 Senator
Banks Thos W (Hildur M) mach B&S (Prov) h14 Jefferson
Banner Danl B (Vera A) sheet mtl wkr Electric Boat r32 Sagamore
Bannister Alan C (Marilyn V) drftsmn United Wire (C) h58 Sevilla av
Bannister Alan C mgr Everett Product (Prov) r8 Ferncliffe
Banno Geo (Helen M) slsmn Central Linen Service (Prov) h2 Hasbrouck av
Banno Gilbert (Patricia J) dial opr Federal Products (Prov) h80 Senator
Bannon Bernice ofc sec Bridgeport Brass (Prov) r39 Pettis dr
Bannon Cath T (wid John P) h39 Pettis dr
Bannon Geo E (Dorothy L) steel wkr Washburn Wire (Prov) h79 Grove av
Bannon John J (Irene G; Ceramic Tile) h42 Stan
Bannon John J (Alice A) mgr Airway 20 Lanes h150 Glen dr
Bannon Owen M (Eleanor C; Bannon Tile Distributors Co; Prov) h214 Shenandoah rd
Bannon Patk J (Leslie D) h19 Forrest
Banong John F (Santa) driver American Oil (Prov) h106 Yucatan dr
Banovsky John M (Margt M) formn King Fastener h12 Weeden dr
Banquet Hall 116 Community rd
Bapties Geo D (Rita L) electn C & K Electric (Prov) h130 Gorham av
Baptiste Walter J (Anna) pntr Mannochia & Son (Prov) h 521 Lake Shore dr
Barad Agnes H (wid Jacob J) h67 Bragger
Barad Robt L (Helen P) asst tax assessor City h157 Shenondoah rd
Barbara Oliver R emp Greenwich Bleachery h3331 Post rd
Barbaro Jos A (Amelia M) asst mgr Benny's (EP) h499 Squantum dr
Barbato Pasquale h160 Old Mill blvd
Barbe Ruth B Mrs clk Fruit of the Loom (Pontiac) h rear 478 Nausauket rd
Barbeck Co (Augustus Becker) eng-management 95 Lancaster av
Barber see also Barbour
Barber Blanche E (wid Howard L) r301 Fair
Barber Harry G (Alice) tchr Ladd School (Exeter) h948 Centerville rd
Barber Howard C sec-treas Rhode Island Quality Milk Assn r E Providence
Barber Irving A (Esther) slsmn Community Hearing Center (Prov) h112 Potter's av
Barber John B jr (Gertrude B) electn Berkshire Mill (Anthony) h1074 Toll Gate rd

HAYDEN M. BENTLEY
PERSONAL INSURANCE SERVICE
Phone 737-5999
108 W. Shore Rd. Warwick, R. I.

Barber Leroy M (Harriet W) design eng Federal Products (Prov) h181 Arnold's Neck rd
Barber Leroy M jr (Eliz K) USA r181 Arnolds Neck dr
Barber Levi R (Rhoda) h386 Shawomet av
Barber Signe J (wid Thos) h17 Herbert
Barber Walter I (Florence M) sls mgr Automotive Service (Prov) h107 Glenwood dr
Barber Warren A (L Winnifred) dept mgr A H Leming & Sons (Prov) h301 Fair
Barber Wilma (wid Walter) h1 Hall
Barbonc Rodolfo M (Rita M) tchr Gorton Jr High Sch h 128 Gilbert
Barbour see also Barber
Barbour Arland R (Marion B) shell fishermn h49 Strawberry Field rd
Barbour Eva L Mrs r584 Church av
Barbour Gulf Service Station (John R and Richd R Barbour) gas sta 3327 Post rd
Barbour Jas R (Santina E) driver Campanello & Cordi h 626 Toll Gate rd
Barbour John R (Barbour Gulf Service Station) h5 Darrow dr
Barbour May E (wid Jas) r182 Nausauket rd
Barbour Paul D USA r26 Banks
Barbour Pearl Mrs cln Rhode Island Medical Center (C) h126 Toll Gate rd
Barbour Ralph E (Diana K) shoe repr (C) h26 Bank
Barbour Richd R (Eliz A; Barbour Gulf Service Station) h34 MacArthur dr
Barbour Wm R (Cath M) fishermn h243 Arnold's Neck dr
Barchick Jas E (Norma P) USN h72 Collins av
Bardell Jas A (Gertrude) textile wkr Fruit of the Loom h 1110 Main av
Barden Earl A (Dorothea G) psychiatric aide VA (Brockton Mass) h30 Powhatan
Barden Jos F (Antonetta) mtcemn NECo (Prov) h38 George Arden av
Bare Chas W studt r97 Amsterdam av
Bare Jean B Mrs tchr Lippitt Elementary Sch h97 Amsterdam av
Bargamian Chas (Alice) formn Bulova Watch (Prov) h31 Hollywood av
Bargamian Chas jr studt r31 Hollywood av
Barganian Geo (Anita) formn Precision Relco (Prov) h816 Narragansett pkwy
Bariet Christine r57 Fair
Barker Alice Mrs tchr Apponaug Sch r Oak Hill rd (Narragansett)
Barker Alice M (wid Orren) h19 Phillips av
Barker Chas E (Nettie L; B & R Radio & Television) h 2853 West Shore rd
Barker Chas E jr (Dorothy) carrier PO h44 Stone av

HEATING EQUIPMENT
WINKLER
AIR CONDITIONING
BAYVIEW OIL CO.
Complete Heating and Burner Service
FLOOR FURNACES
FORCED WARM AIR HEATING
18 Warwick Neck Ave. Tel. 737-6565 Warwick, R. I.

The Godwin Company
Screw Machine Products
Founded 1923
TEL.
HOpkins
1-3700
320 ELM ST.
WARWICK

OAKLAWN NURSERIES
GENERAL LANDSCAPING
Grading
Pools
Stone Walls
Specializing in
JAPANESE GARDENS
TELS.
REgent 9-2111
REgent 7-2749
469
Centerville Rd.
Warwick, R. I.

M. ERICKSON & SON
Inc.
Complete Heating Installations
Oil Burners
Fuel Oils
24-Hour Service
Tels. REgent
7-4900
7-4901
887 GREENWICH AVE.
WARWICK

GAMWELL & INGRAHAM
Inc.
Realtors
Insurance
GAspee 1-9800
GAspee 1-4263
1612 Industrial Bank Bldg.
Providence

A. A. White Co., Inc.
STAMPS: Steel — Brass — Rubber
MARKING EQUIPMENT
48 Chestnut St., Providence Tels. DExter 1-2253 — 1-0254

Barker David A studt r178 Occupasstuxet rd
Barker Eliz (wid Geo B) h530 Post rd
Barker Ellis F (Eva J) formn h81 Lyman av
Barker Geo A jr (Shirley C) pkr (Davisville) h47 Observatory rd
Barker Geo L (Avis A) dir bldgs and grounds City School Dept h35 Hess av
Barker Harold E (Rose M) prntr Warwick Press h140 Long View dr
Barker Herbert J USN r216 Sumner av
Barker Jas (Florence) h11 King
Barker Jas (Lucy) bartndr Leedo Bar & Grill (Prov) h66 Eton av
Barker Louis H (Theresa M) shipper Standard Wholesale Grocery (Prov) h59 Roosevelt
Barker Margt F (wid Orrin) h103 Pettaconsett av
Barker Martha A Mrs h436 Love la
Barker Martha A (wid Jos E) r rear 436 Love la
Barker Philip dept head Pilgrim High Sch r Oak Hill rd RD 2 (Narragansett)
Barker Philip M jr tchr Pilgrim High Sch r Narragansett
Barker Richd A (Ruth L) tool mkr Leviton Mfg h90 Occupasstuxet rd
Barker Richd S studt r18 Creston way
Barker Robt C (Ruth L) road eng C W Riva (Prov) h178 Occupasstuxet rd
Barker Sheila key punch opr Automobile Mutual (Prov) r44 Stone av
Barker W Kenyon (Ethel G) driver UTC (Prov) h216 Sumner av
Barker Warren H (Eliz L) USMC h170 Richmond dr
Barker Wm H (Lemira E) slsmn Apex Tire & Rubber (Pawt) h18 Creston way
Barker Wm K jr USN r216 Sumner av
Barker Wm R (Norma B) clk PO h2867 West Shore rd
Barks Dorothy emp Leviton Mfg r39 Frontier rd
Barks Gordon J r39 Frontier d
Barks Lester R (Ann M) provision mgr Wilson & Co (Prov) h59 Benson av
Barks Robt A h39 Frontier rd
Barlow Eug (Emily C) steeplejack M W Kellogg Chimney (New York City) h114 Kentucky av
Barlow Geo J (Georgia) h53 Uphill av
Barlow Gilbert C (Rita E) fdry wkr Broyton's Fdry (WW) h915 Toll Gate rd
Barlow John E (Josefa) pipeftr Leviton Mfg h126 Longmeadow av
Barlow John J (Patricia A) prntr Fruit of the Loom h182 Vernon
Barlow Olive wndr Spiedel r1 Bignall
Barlow Robt W (Lillian) plmb State h70 Fern
Barlow Russell steeplejack M W Kellogg Chimney (New York City) r114 Kentucky av
Barlow Vincent A (Marie J) steeplejack Custodis Co (New York NY) h71 Nausauket rd
Barlow Walter J (Gertrude E) electn United Wire (C) h504 Oakland Beach av

Moffett Funeral Homes, Inc.
Telephones REgent 7-1738 — 7-0414 — 9-1188
857 West Shore Rd. CONIMICUT, R. I. 94 Beach Ave.

Barlow Walter J (Marion) mtcemn United Wire & Supply (C) h56 Lincoln av
Barlow Winsor H (Mary B) h295 Jefferson blvd
Barnard Howard G (Clara A) h11 Possner av
Barnes Addison A (Kathleen T; Barnes Auto Sales; Prov) h19 Miantonomo dr
Barnes Albert (Esther M) teletype opr NET&T (Prov) h17½ Ottawa av
Barnes Alf G (Ellen F) driver Colonial Laundries (Pawt) h30 Puritan dr
Barnes Carol T ofc sec Atlantic Refining Co (Prov) h190 Baldwin rd
Barnes Dot D ydmn Lakewood Hay & Grain
Barnes Ellen H social wkr State Child Welfare (Prov) r30 Puritan dr
Barnes Ernest G (Sadie L) v-pres-sec Bee Hive Inc h39 Crane
Barnes Fredk Rev (Ida) h23 Heights av
Barnes Geo (Veronica A) furnace opr United Wire & Supply (C) h221 North Country Club dr
Barnes Geo A lab Geo H Dean Inc r129 Spofford av
Barnes Geo F USAF r221 North Country Club dr
Barnes Geo H (Seba) insp Gorham's h129 Spofford av
Barnes Geo T (Janice A) slsmn Cinder Products Inc (Prov) h270 Diamond Hill rd
Barnes Hollis R studt r96 Dary rd
Barnes Howard J (Marie E) h59 Vancouver av
Barnes John gas atndt Spring Green Sunoco r53 Lane 2
Barnes John C (Hattie M) h152 Rome av
Barnes John H (Sarah) h10 Catalpa rd
Barnes Marion L Mrs ibm opr Trefari-Krussman Fishchel h53 Lane 2
Barnes Wm E musician Quonset Inn (Kingston) r96 Dary rd
Barnett Lee (Labinia C) mtcemn Fruit of the Loom h40 King
Barney Ada D Mrs ofc mgr McGrath-Hamin Inc h267 Atlantic av
Barney Emma V (wid Earl) h600 Warwick av
Barney Fredk C jr (Winifred A) laby asst Brown Univ (Prov) h68 Maryland av
Barney Norman W (Lorraine) lithophotographer Mowbray Co (Prov) h78 Shenandoah rd
Barney Ralph E (Mary E) mach Journal (Prov) h48 Fairway la
Barney Raymond A (Beatrice I) driver Curran-Burton (Prov) h391 Samuel Gorton av
Barney Susan H Mrs h2028 Elmwood av
Barnhardston Ernest O guard ACI (C) h38 Sandlewood av
Barnhardtson Raymond V (Ellen P) emp Orthopedic Service of Rhode Island h91 Delwood rd

STARKWEATHER & SHEPLEY, INC.
INSURANCE
Established 1879
155 S. Main St.
Providence 3, R. I.
Phone 421-6900
Offices in New York and Chicago

Keystone Oil and Coal Co.
YOUR KEY TO BETTER HEATING
Complete Heating and Air Conditioning
20 BATH ST.
PROVIDENCE
Tels. DExter
1-0230
1-4940

Bailey-Shippee Funeral Home
Est. 1910
Tel. EL
1-1149
417 Plainfield St.
Providence
Danielson Pike
No. Scituate
R. I.
Tel. NI
7-3381

LANS WAREHOUSE CO.
OF WAYLAND SQUARE
Our 58th Year of Complete Moving Service
LOCAL and INTERSTATE — MODERN STORAGE
PACKING and CRATING
Tel. UNion 1-1110
Providence
17 Seekonk

Mattson Realty Co.
REAL ESTATE — INSURANCE
BUILDERS — DEVELOPERS
1777 Post Road
Tel. REgent 7-1700

Barnicoat Alan M studt r130 Occupasstuxet rd
Barnicoat Edna I Mrs clk Sherman School r130 Occupasstuxet rd
Barnicoat John T h36 River Vue av
Barnicoat Stanley M (Edna I) dept mgr Journal h130 Occupasstuxet rd
Barns Ethel (wid Jas) h57 Irving rd
Baron Arth E (Clara) h15 Cardinal
Baron Leo A tech Sessions Electronics r Pawtucket
Baron Margt E r Providence (sum res Andrew Comstock rd No 29E)
Baron Rosemary Mrs med sec John A Ferns r Cranston
Barone Gabriel (Alese) flmn United Wire & Supply (C) h3 Lerner
Barone Lucy (wid Augustino H) h94 Lydick av
Barone Nicholas P (Rose V) asmblr Leesona Corp h126 Wyoming av
Barone Peter driver Luigi Vallone Inc r Johnston
Baronian Carole A ofc sec American Automobile Association (C) r123 Moccasin dr
Baronian Cath F Mrs emp Sealol Corp r123 Moccasion dr
Baronian Jas L (Evelyn A) toolmkr Anco Tool & Dye (Rumford) h12 Burgoyne dr
Baronian Victor (Cath F) industrial eng StRegis Paper (EP) h123 Moccasin dr
Baronick Michl (Vincenza) stock clk Leesona Corp h111 Keystone dr
Barr Edw W (Arlene J) undwrtr Providence Washington Ins (Prov) h212 Burbank dr
Barr Fredk studt r20 Paterson av
Barr Fredk W jr (Eileen M; Ted Barr and Associates; Prov) h20 Paterson av
Barr Jas (Patricia) undwrtr Automobile Mutual Ins (Prov) h4 Ode ct
Barr Ruth H hsekpr 125 Squantum dr r do
Barr Saml L (Leanora O) agt Metropolitan Life (Prov) h18 Brunswick dr
Barraclough Harry P (Gladys R) USN h15 Littlefield rd
Barraclough Mary Z r39 Weeder dr
Barratt Albert G (Ruth E) driver General Chemical (Prov) h11 Commodore av
Barratt Franklin V (Agnes C) h4 Commodore av
Barratt Helen cash Zayres (EP) r11 Commodore av
Barratt Jos H (Helen M) carp Rueckert Mfg (EG) h137 Easton av
Barrett Alf H studt r33 Lakeshore dr
Barrett Arth (Mildred E) h67 Groveland av
Barrett Charlotte L tchr Samuel Gorton Jr High School r1328 Warwick av
Barrett Claire M tel opr General Electric (Prov) r61 Cottage
Barrett Donald R mech Rosatti Garage (Prov) r22 Kenway
Barrett Earl E (Barbara L) tech Monahan Television & Appliance h4 Montana av
Barrett Edgar (Marion C) mtcemn H F Hanscon Inc (Pawt) h138 Bend
Barrett Edith (wid Jas) nurse Rhode Island Medical Center r184 Wingate av
Barrett Frank pres Health Footwear Inc r Lincoln
Barrett Geo (Loretta E) h59 Social dr

Warwick
Oil Co.
RANGE
and
FUEL OIL
OIL
BURNERS
Television
ELECTRIC
APPLIANCES
•
TEL.
REgent
7-2611
772
WEST SHORE
ROAD

Norman A. Greene Agency, Inc.
COMPLETE INSURANCE SERVICE
Gateway Shopping Center — Warwick, R. I.
1645 Warwick Ave. Telephone REgent 9-2355

Barrett Geo (Ruth) mach Leesona (C) h17 Maplewood av
Barrett Harrison h921 Cowesett rd
Barrett John J (Vera E) slsmn McDonald Plaid Stamps (Dayton Ohio) h560 Buttonwoods av
Barrett John J slsmn Quaker Lane House (WW) h125 Union av
Barrett Jos (Marguerite L) meter tstr PGCo (Prov) h21 Elberta
Barrett Jos T (Eugenie M) phys 2317 W Shore rd h85 Hawthorne av
Barrett Laurence (Louella) h19 Overlook dr
Barrett Marsha A clk Circle Shop (C) r33 Lake Shore dr
Barrett Maurice E Rev (Ruth T) h17 Rancocos dr
Barrett Norman h164 Payton av
Barrett P Jos (Margt E) real est 112 Sunny Cove dr h do
Barrett Paul F r125 Union av
Barrett Peter J Funeral Home (Peter J Barrett) 1328 Warwick av
Barrett Peter J (Peter J Barrett Funeral Home) h1328 Warwick av
Barrett Richd wire ctr Leviton Mfg (Prov) r17 Maplewood
Barrett Richd A (Shirley J) baker Kennedy's r15 Maplewood
Barrett Robt J (Barbara L) slsmn Quaker Lane House (WW) h141 Union av
Barrett Ronald R (Gertrude) clk (Prov) h90 Tampa av
Barrett Rudolph W electn NAS h171 Burbank dr
Barrett Ruth M (wid Henry) med sec h33 Lake Shore dr
Barrett Walter P (Mae E) electn NECo (Prov) h153 Bellman av
Barrett Wm studt r12 Clara av
Barrett Wilson R lab Sealol Corp r West Warwick
Barrette Albert L (Charlotte S; Cranston Fancy Wire Co; C) h16 Wilbur av
Barrette Algede (Laura) lab Gorham's (Prov) h61 Cottage
Barrette Arth A (Mary A) millwright Oliver Millwrights (Prov) h26 Child la
Barrette Elmire F Mrs ofc sec Oliver Barrette Millwrights (Prov) h38 Moccasin dr
Barrette Henry P (Jean) weaver Mold Fabric (Pawt) h45 Lane 1
Barrette Jos H (Alice) barber (Pawt) h13 Lane 2
Barrette Leon J agt John Hancock Mutual Life r West Warwick
Barrette Oliver jr (Addie B) pres Oliver Barrette Millwrights (Prov) h122 Jefferson
Barrie see also Barry
Barrie Henry R (Lillian S; Barrie Electric Co; Prov) h100 Whipple av
Barrie Jas P (Sadie E) h110 Toll Gate rd
Barrie John T r110 Toll Gate rd

CENTRAL RUBBER STAMP WORKS
"We Make Them"
35 Westminster Providence 3, R. I. DExter 1-9609

R. I. SAND & GRAVEL CO., Inc.
Contractors
SAND
GRAVEL
Excavating
Equipment Rental
Tel. REgent 7-8400
Pit and Office
Kilvert St.
WARWICK

Anthony Emma Heating Co.
Inc.
PLUMBING
HEATING
GAS and OIL BURNERS
Sales and Service
Air Conditioning
68-72 Gansett Ave.
CRANSTON
Tel. WI 2-8510

BEECROFT CHEVROLET COMPANY

CHEVROLET

Rhode Island's Largest Chevrolet Dealer

New and Used Autos and Trucks

206 Elmwood Ave. PROVIDENCE

Tel. DExter 1-6600

Warwick Cesspool Co., Inc.

CLEANERS and BUILDERS
ACID TREATMENT

42 Cherry St. HOpkins 1-4820

Barrington Resources Inc Mrs Violet C DeTora pres-sec-treas, Angelo DeTora v-pres secretarial serv 1429 Wawick av
Barron Clarence A (Mary M) fcty wkr Sealol Corp h15 Way Cross dr
Barron Fredk r Providence (sum res Andrew Comstock rd No 3W)
Barron Mary C clk Gorham's h88 Thurman
Barron Ralph D (Dorothy B) mach N E Butt Co (Prov) h73 Sundance
Barron Thos (Helen L; Barron Typewriter Service) h63 Abby av
Barron Typewriter Service (Thos Barron) 63 Abbey av
Barros Luis N cook Les Shaw's Restr r9 Short (EP)
Barrows Earl jr mach Mini Croft Corp (New York City) r45 Murray
Barrows Earl B (Ella F) driver slsmn Pearl Ignition h45 Murray
Barrows Fredk E (June B) metalographer Texas Instrument (Attleboro Mass) h1 Possner av
Barrows Robt E (Eliz A) mech Spring Green Sunoco Serv h57 South Atlantic av
Barrs Richd night mgr Merit Oil r Providence
Barrus Everett L (Nina A) h150 Church av
Bary see also Barrie
Barry Agnes Mrs tcyr Greenwood Sch r Cranston
Barry Eileen A opr NET&T (Prov) r514 Long
Barry Eva (wid Edw) h122 Kenway av
Barry Grace r Providence (sum res 49 10th av)
Barry Hope H typ State h243 Wendell rd
Barry Jas A (Anne E) slsmn Magner Motors (Pawt) h514 Long
Barry John ofc mgr US Gypsum r N Providence
Barry Lena (wid Maurice) r217 Park av
Barry Mildred E Mrs emp Universal Window h5550 Post rd
Barry Ronald D (Pauline A) distr sls mgr Speed Queen (Ripon Wis) h15 Sandro cir
Barry Thos A (Glennis I) driver Arrow Lakes Dairy (C) h 211 Milton rd
Barry Thos E (Marie E) blr opr NECo (Prov) h53 Adrian
Barry Wm pres Higginbotham Bros Inc (Div of Warren Petroleum) r Barrington
Barry Wm F (Mary A) clk Putman Service (Prov) h96 Holmes rd
Barry Wm G (Doris S) bulldozer opr DeChand Constn (Cumberland) h132 Pleasant
Barry Wm J (Edna M) USN h3 Grotto av
Barsamian Saml (Clara) dentist (Prov) h68 Canonchet
Barstow Barbara emp State Medical Center r38 Point av
Barstow Florence r20 Dutch ct
Bart Edw (Irene L) formn Gorham's (Prov) h65 Gillan
Bart Walter J (Harriet A) supvr Welsh Mfg (Prov) h47 Todd
Barth Chas E (Margt D) driver Culton Co (Pawt) h3 Cactus
Barth Danl M (Leona L) adj Motors Ins Corp (Prov) h186 Aurora dr
Barth David C studt r45 Chambley av

PIPPIN ORCHARD DAIRY Inc.

Grade A Pasteurized Homogenized MILK and CREAM

•

1458 Oaklawn Av. Cranston, R. I.

REgent 7-3132

The Wm. R. Warburton Agency
Real Estate — Insurance — Appraisals
Tels. GAspee 1-8234 and GAspee 1-0824
Suite 1010 Union Trust Bldg. Providence, R. I.

Barth Fred W (Agnes L) mgr Grinnell Corp (Prov) h45 Chambley
Barth Henry E (Cath H) formn Ward's Baking (Prov) h20 Burgoyne dr
Bartholomay Francis E (Dolores G) asst supt H P Hood & Sons (Prov) h77 Missouri dr
Bartholomew Harold W (Beatrice C) shear ctr Rumford Steel Iron Wks (Prov) h112 Model av
Bartin Victor J (Eldred M) USN h65 Penquin av
Bartlett Alf V jr (Florence M) corp exec Rust Electric (Prov) h36 Apple Tree la
Bartlett Claire (wid Alf) h56 Mayfair rd
Bartlett Elva M Mrs (Bartlett's Nation-Wide Market) r238 Pawtuxet av
Bartlett Evelyn D Mrs nurse Rhode Island Med Center (C) h150 Brentwood av
Bartlett John S (Elva M) h238 Pawtuxet av
Bartlett Josephine A (wid Stanley K) h25 Leland av
Bartlett Lawrence W clk Ann & Hope r150 Brentwood av
Bartlett Leroy K (Olga B) pres Carpenters Building Inc (Prov) h90 Coin
Bartlett Nancy A fcty wkr Sealol Corp r Central Pike (Scituate)
Bartlett Raymond W city firefighter r150 Brentwood av
Bartlett Wilfred J (Patricia R) used auto parts 92 Huron h do
Bartlett Wm (Joyce) emp Genl Elec (Prov) h38 Reed
Bartlett's Nation-Wide Market (Mrs Elva M Bartlett) gro 240 Pawtuxet av
Bartley Dorothy Mrs reg nurse Kent County Hosp h23 Senator
Bartolini Vincent T (Evelyn A) shipper C & M Jewelry (Prov) h144 Cove av
Bartolinni Vincent Rev tchr Our Lady of Providence Seminary r W Warwick
Barton Abbie G r90 Davidson rd
Barton Alf M (Lois) constn wkr PGCo (Prov) h105 Chambly av
Barton Anna H r1351 Centerville rd
Barton Anna I (wid Geo) r27 Iroquois dr
Barton Beverly A tchr Pilgrim High Sch r121 Oakhurst av
Barton Buell R (Miriam S) slsmn Investors Diversified Services (Prov) h45 Adams
Barton Geo F (Frances C) art dir Hassenfeld Co (Pawt) h27 Iroquois dr
Barton Jas h109 Bend
Barton Jos (Eliz V) clk PGCo h126 Tidewater dr
Barton Jos B (Maureen E) installer NET&T (Prov) h195 Baldwin rd
Barton Robt J (Gladys M) h121 Oakhurst av

J. B. Archambault Stores
FURNITURE — APPLIANCES
143 Washington West Warwick Tel. VAlley 1-9600

W. H. Cunningham & Sons
Plumbing and Heating
1171 POST RD.
WARWICK
Tel. STuart 1-7174

R. J. Campbell Agency
Realtors
Appraisals
HOpkins 3-8600
1429 WARWICK AVE.

Atlantic
Coal
Company
•
COAL
COKE
OIL
OIL
BURNERS
•
ELmhurst
1-7000
17 Pilsudski
PROVIDENCE

SWIMMING
POOLS
Inc.
Lifetime
Swimming
Pools
SUPPLIES
2650
Warwick Av.
WARWICK, R. I.
REgent
7-5254
REgent
7-9163

Barton Robt J jr (Elaine C) metallurgist N E Malleable Iron h62 Ansonia rd
Barton Rowland B (Ruth P; The Elm's Dairy) h1351 Centerville rd
Bartoshuk Alex (Linda) USN h5 Blackmore
Bartoszewicz Henry A (Dolores C) aviation tech NAS h159 Falcon av
Barvey Edw E (Bernice H) h361 Church av
Bascarino Jos (Ciedoralea) barber (Prov) h101 Winter av
Bascom C Dean (Athalie) plastics consultant Hassenfeld Bros (Central Falls) h6 Lane 2
Bascom David D studt r6 Lane 2
Bassett Agnes A Mrs slswn Koffee Kitchen r2809 Post rd
Bassett Barbara A studt r258 Armstrong av
Bassett Chas A (Annie H) h7 Lawn av
Bassett Francis E (Mary E) r Bald Hill rd
Bassett Francis E (Eliz V) h43 East View
Bassett Geo A (Agnes A) jwlry wkr Danecraft (Prov) h 2809 Post rd
Bassett Geo A jr (Laura; Doreen's Restaurant) r Providence
Bassett Henry L (Alberta F) whsemn A&P (Prov) h91 Vera
Bassett Henry L jr USN r91 Vera
Bassett Oscar (Mary M) tech NAS h258 Armstrong av
Bassett Raymond (Cath E) supvr NAS h87 Everleth av
Bassett Robt A (Eleanor; Doreen's Restaurant) r19 Elmore
Bassett Ronald grill mn Doreen's Restr r2809 Post rd
Bassi Antonio (Anna) h146 Fowler av
Basso N Francis sls agt V LaRosa & Son (Brooklyn NY) h 272 Potter's av
Basso Virginia A studt r272 Potter's av
Bastien Carol A studt r46 Bailey
Bastien David E (Edith M) city firefighter h243 Palmer av
Bastien Eva M h50 Palmer av
Bastien Geo J (Viola H; Warwick Upholstering Co) h46 Bailey
Bastien Lester J (Yolanda) uphol Warwick Uphol h66 Stanmore rd
Bastion Herman mgr Bayside Country Club r60 Sandy la
Bastone Ernest industrial production Sealol Corp r Providence
Batchelder David B mgr Beneficial Finance Co r West Warwick
Batchelor Dennis D (Genevieve F) USN h18 Herbert
Batchelor Gerald E engraving Dieges & Clust (Prov) r64 Danforth
Batchelor Leslie D Rev (Eileen M) pastor StBartholomew's (C) h64 Danforth
Batchelor Margt J bkpr Rhode Island Trust (Prov) r64 Danforth
Batchelor Robt L (Ruth) pub acct Elwell Smith & Lawton h25 Foxcraft av
Bateman Alf C (Dorothea F) formn PGCo (Prov) h130 Chapman av
Bateman John H (Barbara E) pres Davis Bateman & Nugent Inc (Prov) h4 Katherine ct
Bateman Ralph A (Phyllis A) asst mgr Am Automobile Assn (C) h28 Pitman rd
Bateman Ralph E (Beatrice) emp PO h41 Freeman
Bateman Richd L (Delores) mech Fiberglass Boats h78 Fuller
Bateman Virginia R studt r28 Pitman rd
Bates Arnold F (Lillian S) h297 Narragansett pkwy
Bates Arth A (D Ellen) slsmn Albany Felt (Albany NY) h34 Orient
Bates Chas E (Evelyn D) chkr H P Hood & Sons (Prov) h149 Pinehurst av

Peoples SAVINGS BANK
Warwick, Governor Francis Shopping Center
Providence (Main Office), 145 Westminster Street
Providence Wayland Square, 144 Medway Street
East Providence, 208 Taunton Avenue
Johnston, 1440 Hartford Avenue
Westerly, 2 High Street, North Kingstown, Kingstown Plaza
Member Federal Deposit Insurance Corporation

Bates David stoner Granger Co r Esmond
Bates Donald E (Carolyn) pipe ftr Grinnell Co (Prov) h2 O'Donnell av
Bates Donald L (Mabel E) driver Hemmingway Bros Trucking (Prov) h54 Pembroke av
Bates Dorothy nurse Warwick Sch Dept r Providence
Bates Edw T (Margt A) linemn Phillip Rensi & Son (Prov) h54 Homeland av
Bates Frank W (Natalie M) tech NAS h140 Atlantic av
Bates Geo A (Evelyn L) acct Weybosset Pure Food Mkt h184 Palace av
Bates Geo E (Elaine P) pres Bates Trans Co Inc h137 McKinley
Bates Ira (Florence A) h288 Arnold's Neck dr
Bates Jas J r41 Overton
Bates Jas J jr (Irene) cable splicer NET&T h59 Montcalm rd (Prov)
Bates Jos J (Bessie E) h179 Canfield av
Bates Nathan (Rebecca) clk Foster Jewelry Co (Prov) h109 Circuit dr
Bates Rebecca Mrs hairdresser Dollie Beauty Shoppe r109 Circuit dr
Bates Richd jr driver B A Ballow Co (Prov) r29 Post rd
Bates Richd D (Laura E) slsmn Dudley Hardware (Prov) h 29 Post rd
Bates Ronald C (Marie C) driver Armbrust Chain (Prov) r 61 Baker
Bates Susan studt r34 Orient
Bates Welcome A (Sarah A) h81 Lane 3
Bates Wesley G (Theresa B) meat ctr Almac's Inc (Prov) h3 Barden av
Batter Benj R (Patricia M) emp Bulova Watch (Prov) h41 Underwood av
Battey Ernest C (Annie M) litho Livermore & Knight (Pawt) h135 Asylum rd
Battey Raymond A (Rose L) mech NAS h5534 Post rd
Batting Donald H (Priscilla E) announcer WPRO (Prov) h 22 Bourbon pl
Battista Alf (Viola) pres-sec A Lancellotta Paving Inc r Cranston rd
Battista Gilbert R (Ada) baker Wards Bakery (Prov) h83 Norwood av
Battista John J (Lillian J) teller Plantations Bank (Prov) h232 Sprague av
Battista Rinaldo (Irene A) slsmn Met Life (Prov) h24 Westbrook rd
Battista Vincent mech Fiore Pontiac r Providence
Battista Wm L (Minnie R) real est 139 Chatworth av h do
Battle E Fredericka asst sec C J Fox Co (Prov) r19 Grassmere
Battle Fredk B h19 Grassmere
Batty Arth E (Inez) oxygen tech Rhode Island Hosp (Prov) h97 Chester av
Batty Inez Mrs nurse Avalon Nursing Home r97 Chester av
Batty Jas E (Caroline S; Sterling Employment Exchange) h197 Trinity

John A. Gammons Inc.
All Kinds of Insurance
FIDELITY and SURETY BONDS

Tel. GAspee 1-5330
187 Westminster St.
Providence, R. I.

Dorothy M. Brailsford
Realtor
Residential Real Estate
MULTIPLE LISTINGS

2163 Broad St.
Cranston 5
Tel. STuart 1-0282

D. M. Lonergan

PAINTS
WALL PAPER
WINDOW SHADES
VENETIAN BLINDS

1629 Warwick Ave.
Hoxsie
Four Corners
WARWICK

Tel. REgent 7-2575

I S E Agency
Inc.

REgent 7-1843

Realtors

MULTIPLE LISTING SERVICE

•

2733 POST ROAD
WARWICK

Bauer Elfriede clk Blackstone Mut Ins (Prov) r107 Kiwanee rd
Bauer Emil (Liuse) jwlry designer Vandell Corp (Prov) h 107 Kiwanee rd
Bauer Reinhard E studt r107 Kiwanee rd
Baumgartel Edw J (Susie J) formn Watt Terminal (Saylesville) h298 Post rd
Baute Jos A (Helen B) phys 4547 Post rd h533 Green Bush rd
Baute Peter r533 Green Bush rd
Baute Robt USN r533 Green Bush rd
Bawling Evelyn H Mrs nurse Kent County Memorial Hosp h453 Buttonwoods av
Baxendale Fred W (Mary A) pntr Leesona h223 Gainesville dr
Baxendale Geo (Ellen) h153 Wendell rd
Baxendale Harry (Helen K) h10 Chapel
Baxter Chas H (Darla L) quality control insp Peerless Precision Products (Pawt) h20 Euclid av
Baxter Clifford v-pres Eastern Sash Engineering Corp r Providence
Baxter Harland W (Helen M) mgr Collier's Put Co (NYC) h121 Beacon av
Baxter John M (Mary E) ins agt Sun Life Assurance (Prov) h120 Ann Mary Brown dr
Baxter Margt L (wid Walter J) r28 Chapmans av
Baxter Mary A Mrs r120 Ann Mary Brown dr
Baxter Norman (Edith S) carrier PO h1483 Centerville rd
Baxter Raymond S (Barbara N) brewery wkr NBCo h98 Ormsby av
Baxter Richd A (Diane M) prntr CPW h85 Blackburn
Baxter Walter M (Frances M) repr Park Auto Body (Prov) h70 John Wickes av
Baxter Warren M (Ginevra L) h7 Allard
Bay Shore Pharmacy (Ira Wellins and Harry Chertoff) 2661 West Shore rd
Bay View Shell Fish Co (Howard L Mallows) 1 Bay av
Bayberry Farm (Amadeo Coppa) genl store 2274 West Shore blvd
Bayha Clara (wid Fred J) h67 Sunny Cove dr
Bayha Victor J (Miriam) acct Grinnell Corp (C) h23 Sunny Cove dr
Baylis Richd H (Kath A) slsmn Chase Brass & Copper (Prov) h101 Cushing rd
Baynes Thos F (Beatrice) mach Grinnell Corp (C) h39 Elmbrook dr
Bayside Barber Shop (Jos A Lumenello) 26 Palmer av
Bayside Country Club Inc Herman Bastion mgr 60 Sandy la
Bayside School Margt A Haley prin 348 Longmeadow av
BAYVIEW CESSPOOL CLEANERS (Charles H Greaves), Acid Treatment, Septic Tanks Installed, Dry Wells Built, 454 Oakland Beach av, Tel REgent 7-2522 (See Page 12 Buyers' Guide)
BAYVIEW OIL CO (Lester R Jenison), 16 Warwick Neck av, Tel 737-6565 (See Page 20 Buyers' Guide)
Bazinet Dora h43 Darrow dr
Beach Auto Body (Reginald W Trenholm) auto body reprs 618 Oakland Beach av
Beach Auto Supply (John J Milewicz) parts 1517 Warwick
Beach House The (Rose M Osborn) rooming hse 24 Hewitt
Beach Service Station Inc Fred W Blackmar pres-sec Lester L Blackmar v-pres-treas 598 Oakland Beach av
BEACH & SWEET INC, Charles G Morgan Pres, Insurance, The Hospital Trust Bldg, Providence, Tel GAspee 1-9870 (See Page B)

Federal Cesspool Cleaners
Call "Rocky" — REgent 7-0600
Residential and Industrial Cesspool Cleaning
ACID TREATMENT — INSURANCE COVERAGE
15 Everglade Ave., Apponaug, off Strawberry Field Road, Warwick

THE COLUMBUS NATIONAL BANK
OF PROVIDENCE
Main Office 33 Weybosset St. Branches 280 Atwells Ave.—591 Charles St.
East Providence, Taunton and Pawtucket Aves. (Shopperstown) Rts. 44 and 114
Cranston, 1255 Reservoir Avenue
Member Federal Deposit Insurance Corp. — Member Federal Reserve System

Beachamp Frances K (wid J Philip) nurse Kent County Hosp h135 Gilbert
Beacom Anne (wid Thos) r206 Holmes rd
Beacom Saml (Ruth M) plmb G Giordi Plmb (Centerdale) h206 Holmes rd
BEACON FUEL SERVICE INC, John A Bamford Pres, 597 Warwick av, Tel HOpkins 7-9800 (See Page 20 Buyers' Guide)
Beacon Luke E studt r132 Sweet
Beacon Matilda C studt r132 Sweet
Beadles Otis R (Nesta M) mech opr Associated Press (Prov) h146 Penbroke av
Beagan Andrew F (Helen M) plshr Anson Inc (Prov) h137 Holmes rd
Beagan Edw J (Alice D) emp NET&T h56 Errol
Beagan John J h31 Fuller
Beagan John P h208 Milton
Beagan Luke E (Matilda) pipe ftr Electric Boat (Groton Conn) h132 Sweet
Beagan Mary E ofc sec Genl Controls r75 Tampa av
Beagan Mary J clk Campanella & Cardi r137 Holmes rd
Beagan Raymond M (Patricia J) clk Leesona Corp h19 Rose
Beagan Raymond M jr USAF r19 Rose
Beagan Sarah S r31 Fuller
Beal see also Beales and Beals
Beal Arth W studt r31 Sykes
Beal Clifford F jr emp Sealol Corp r Providence
Beal Frank G jr customer eng IBM Co (Prov) r31 Sykes
Beal Jessie M Mrs dept head Genl Controls h31 Sykes
Beal John B emp Sealol Corp r Seekonk
Beales Olive Mrs r37 Sabin
Beals A Chester (Gladys K; A C Beals Co) h90 Sweetfern rd
Beals Ann P pub relations Nohel Mfg (Prov) r90 Sweetfern rd
Beals Chester K (Frances A) driver Federal Dairy (Prov) h36 Knowles dr
Beals Gerald W Rev (Rosina) pastor Pawtuxet Baptist Church (C) h46 Bayside av
Beals Helen Mrs tchr Rocky Hill Sch r E Greenwich
Beals Nancy C emp A C Beals Co (C) r90 Sweetfern rd
Bean Chester J (Doris) driver Lamson Oil h19 Sweetwater rd
Bean Donna dental asst Herbert Underhill jr r34 Dexterdale dr
Bean Henry F (Ella) tool mkr Welsh Mfg r34 Dexterdale dr
Beard Alva L (Lily W) heavy equip opr M A Gammino (Prov) h1124 West Shore rd
Beardsworth Alf C (Marion) mtl smith NAS h28 Verndale
Bearse Avis K med sec Rhode Island Hosp r53 Parkside dr
Bearse Chas I h53 Parkside dr
Bearse Francis P (Lorraine) ofc wkr NET&T (Prov) h68 Keystone dr
Beaton Jas F (Madeline M) formn B A Ballow Co (Prov) h19 Etta
Beattie see also Beatty
Beattie Hugh F (Geraldine L) mech Liberty Garage h52 Sevilla av

J. B. PELTIER & SONS Inc.
PLUMBING-HEATING-FUEL OIL
1047 Main St. W. Warwick Phone VAlley 1-0900

YOUR Independent Insurance AGENT
"SERVES YOU FIRST"

William B. Prentiss

Insurance of All Kinds

•

170 Westminster
606 Union Trust Bldg.
PROVIDENCE

Tel. DExter 1-3410

Business Secretarial Exchange Inc.

•

Professional Service Men Suppliers

•

Sales Representatives

•

DESK SPACE

•

915 Industrial Bank Bldg.

•

TEL. GAspee 1-0154

Beattie Jas clk Gold Bond Stamps r Providence
Beattie Leon E (Shirley A) slsmn Arrow Lakes (C) h123 Pender av
Beattie Richd P (Lena T) city policemn h212 Greeley
Beattie Robt (Anne R) asst mgr Criss Cadillac (Prov) h135 Leroy av
Beattie Ronald A (Phyllis A) USN h111 Torrington dr
Beatty Jas M (Lois W) asst mgr Foxon Co (Prov) h42 Yale
Beatty Robt J studt r171 Villa av
Beatty Ruth T (wid Willard C) h8 Oakdale
Beatty Saml J (Beatrice H) mach Johnson Mfg h171 Villa
Beaucage Geo M (Fernande R) clk NECo h2 Onioka
Beauchaine Leonide J (Emilienne) tex wkr Warwick Mills h30 Cactus
Beauchamp Norman A (Julia A) mgr Shoppers World h408 Maple
Beauchene Adlard (Helen) formn Gorham's h155 Pettis dr
Beaudoin Ernest A (Isabel G; Standard Roofing; Prov) h33 Roseland av
Beaudoin Judith M studt r33 Roseland av
Beaudreau see also Boudreau
Beaudreau Rosanna (wid Pierre) r378 Namquid dr
Beaudry Arth E (Gloria G) h2006 Warwick av
Beaudry Barbara A insp Harter Mfg (Prov) r168 Northup
Beaudry Carol F Mrs clk City Treasurer's Office r9 Hoyt
Beaudry Eli C (Eva M) h168 Northup
Beaudry Geo B roofer Strauss Co (Prov) r168 Northup
Beaudry Kenneth (Carol F) mason Jos Beaudry (C) h9 Hoyt
Beaudry Patricia L insp Harter Mfg (Prov) r168 Northup
Beaudry Raymond M (Beverly C) roofer Eagle Cornice (C) h165 Northup
Beaudry Richd N pntr Raymond Dube r168 Northup
Beaufort Oscar R (Karen H) emp R A Beaufort & Son h 156 Cole av
Beaufort R A & Son (Rene A Beaufort) painting contrs 49 Underwood av
Beaufort Rene A (Blanche; R A Beaufort & Son) h49 Underwood av
Beaulieu Alf P (Edith) formn Dean Mach h95 Chambly av
Beaulieu Janet slswn Dunkin Donuts r42 Dudley av
Beaulieu John E h15 Logan
Beaulieu Jos P (Rosanna) h44 Northup
Beaulieu Raymond mech City Automotive Mtce r57 Hamilton av
Beaulieu Raymond J (Margt M) custdn Park Sch h57 Hamilton av
Beaulieu Richd P (Joan H) slsmn Boston Mutual Life h18 Greenport la (Pawt)
Beaumier Ernest J driver Remington Dairy (WW) h9 Andrew Comstock rd
Beaumier Peter r Providence (sum res Andrew Comstock rd No 33W)
Beaumont Albert L (Barbara M) serv mgr Narragansett Oil h31 Pettis dr
Beaumont Mary E (wid John) custodial wkr Buttonwood Sch h1577 West Shore rd
Beaumont Nancy E r1577 West Shore rd
Beaumont Norman (Theresa A) tool mkr Speidel h57 Groveland av
Beaune Leon J (Helen M) h1948 W Shore rd
Beaune Leon J jr r1948 W Shore rd
Beaupre Armand E (Elsie R) insp NECo (Prov) h109 Uncas
Beaupre Eug D (Mildred F) opr NECo (Prov) h160 George Arden av
Beaupre Eug G (Rosalie) h176 Calderwood dr

Citizens
CITIZENS SAVINGS BANK
CITIZENS TRUST COMPANY
WARWICK PLAZA and WILDES CORNER

Beauregard Arth G (Ellen E) mach Elec Term h90 Lakewood av
Beauregard Dennis F mach opr Victor Elec (WW) r1055 Greenwich av
Beauregard Emma M Mrs h43 General Hawkins dr
Beauregard Fulgence P (Juplith M) tool mkr Electric Boat h1055 Greenwich av
Beauregard Paulette r50 Fostmere ct
Beauregard Robt N (Iris W; New Exteriors; EG) h65 Shenandoah rd
Beauregard Roger N (Velta) tool mkr NAS h161 Viceroy rd
Beauregard Rosario (Louise) driver Airport Cab h50 Fostmere ct
Beauty Nest Salon (Mrs Rose Mastretti) 1645 Warwick av R214
Beavers Eva A Mrs r156 VanBuren
Beavers Peter S USN r156 VanBuren
Becchiarino Albina A (wid Remo) asmblr Abon Mfg h374 Elm
Becchiarino Richd mech General Tires r374 Elm
Bechler Jos (Selma R) lab Am Insulated Wire (Pawt) h55 Middlefield dr
Beck Elbert W (Madeline P) h14 Wheeler
Beck Ernest R clk r14 Wheeler
Beck Ernest R (Mollie A) personnel mgr N E Malleable Iron h772 East av
Beck Harold R (Rosalyn A) patent lwyr Tupper Mfg (Forestdale) h1 Nancy Allen dr
Beck Lloyd M (Thyra L) h2435 W Shore rd
Beck Lloyd M jr emp Farrington Plastics (Prov) r2435 W Shore rd
Beck Robt mtcemn The Beach House r24 Hewett
Beckard Norman r Thompsonville Conn (sum res Andrew Comstock rd Camp 51 E)
Beckenstein Irving (Phyllis P) tchr Pilgrim High Sch h23 Plain
Becker Albert E (Anne) ofc mgr Walco Elec h44 General Hawkins dr
Becker Augustus (Astrid E; Barbeck Co) h95 Lancaster av
Becker Ernest driver UTC h318 Atlantic av
Becker Henry J (Alice) h55 Hill Top dr
Becker J C r Windsor Locks ct (sum res Andrew Comstock rd 45 E)
Becker Lillie r69 Fair
Becker Mae E (wid Harold E; My Beauty Shoppe) h78 Occupasstuxet rd
Becker Marvin C (Jean M) field serv eng Curtiss-Wright Corp h46 Penguin av
Becker Robt H (Dorothy I) eng B I F Industries (Prov) h27 Plantation
Becker Roy H (Eliz A) USN h121 Weeden
Beckett Dorothy bkpr Warwick Oil r99 Irving rd
Beckett Nathan jr driver Glee Club Bottling r Rumford
Beckett Nathan S (Mary R; Glee Club Bottling Do) h80 Rock av
Beckett Richd F driver D J Cronin Inc (Seekonk Mass) h253 Bellman av
Beckett Thos N r80 Rock av

J. W. RIKER
REAL ESTATE
Suburban Office
Residential Sales
A Complete Real Estate Service
APPRAISALS
PROPERTY MANAGEMENT
•
Tel. REgent 9-0222
1609 Warwick Ave.
WARWICK

Haslam Heating Co.
Complete Residential and Industrial Heating and Piping Systems
Fuel Oil
Oil Burner Sales and Service
Gas Fired Installations
GULF
SOLAR HEAT
heating oil
797 Eddy St.
TEL. WIlliams 1-7770

PHIL JOHNSON
PLUMBING
HEATING
•
Bathroom and Kitchen Remodeling
•
Tels. REgent 7-6172 and JAckson 1-2131
1323 Greenwich Ave.
WARWICK

GEORGE R. THORNTON INSURANCE AGENCY
General Insurance
YOUR Independent Insurance AGENT
23 WARWICK NECK AV.
Tel. REgent 9-2811

Beckler Jos (Selma R) emp American Insulated Wire (Pawt) h55 Middlefield dr
Beckman Chas E (Carolyn M) consultant NET&T (Prov) h 159 Puritan dr
Beckwith Caroline R clk Warwick Veteran's Memorial High Sch r47 Model av
Beckwith Harold A (Caroline R) mtcemn Geigy Chem (C) h47 Model av
Beckwith Walter L jr (Claire H) eng Plastic Mold & Engineering (EP) h11 Cushing rd
Bedard Aglae r764 East av
Bedard Armand A (Florence Z; Armand's Restaurant) h144 Douglas rd
Bedard Claudia Mrs emp Dionne Tree h84 Ryan av
Bedard Richd hlpr K Electric r West Warwick
Beddoe Harold L (Marie P) med examiner State h123 Edmond dr
Bedell Clare D (Eva) h14 Black Creek la
Bedett Dorothy bkpr Warwick Oil r99 Irving rd
Bedetta Lonnie opr Beauty Nest Salon r Cranston
Bedford Harold E (Irene) driver Brewster's Lbr (Prov) h 12 Senator
Bedford Maude B (wid Wm H) h39 Marine av
Bedford Wendell C (Muriel) slsmn PGCo (Prov) h35 Carnation dr
Bedrosian Sarkis (Ann) pres Starlite Plating Co Inc (Prov) h106 Galant dr
Bedrossian Edw F (Mary C) prod clk NAS h583 Fair
Bedrossian Rose (wid Frank) r583 Fair
Bee Hive Inc Geo H Brown pres-treas Ernest G Barnes v-pres-sec whol candies 1730 West Shore rd
Beech Fredk W (Vera F) mgr Warwick Oil Co h567 Church
Beecher Christine emp Rexall Drugs r265 Jefferson blvd
Beecher Concetta cook Food Market h265 Jefferson blvd
Beecker Lloyd (Alice) h65 Overbrook av
Beeco Alf ins agt Thos Beeco (N Prov) h60 Audubon rd

BEECROFT CHEVROLET COMPANY, Harold L Beecroft Pres, Wm F Leonelli Sec-Treas, 206 Elmwood av, Providence, Tel DExter 1-6600 (See Page 2 Buyers' Guide)

Beecroft Harold L (Barbara T) genl sls mgr Beecroft Chevrolet (Prov) h44 Landmark rd
Beecroft Harold L (Genevieve) pres Beecroft Chevrolet (Prov) h91 Love la
Beehler Esther M (wid Wm) h4 Tropical ct
Beeley Dorothy Mrs waitress Potowomut Golf Club
Beeley Eric (Helen) pkr (Davisville) h163 Dryden blvd
Beeley Jas J (Janet M) city policemn h128 Hope av
Been Jas (Carol) USN h198 Wethersfield dr
Beer Geo J (Judith B) slsmn Liggett-Myers Tobacco (NYC) h19 Mystic dr
Beerman Abr R (Ann) h79 Canonchet av
Beermann Bernard A (Ethel) v-pres-treas Rhode Island Equipment Service Co Inc h228 Toll Gate rd
Beffre Eliz (wid Richd) r107 Strawberry Field rd
Begin Alf O (Mary) eng Bostitch (EG) h18 Elisha
Behan Geo Rev tchr Our Lady of Providence Seminary r Cranston
Behan Lester J (Constance) servmn South Providence Oil (Prov) h15 Seminole
Behan Thos (Constance) emp Keystone Oil (Prov) h49 Eton av
Behan Virginia tchr Oakland Beach Sch r Providence
Behling Henry J jr (Mary L) USN r105 Nolbeth dr
Behlmer John W (Virginia) acct Leesona Corp h60 Blue Hill dr

maXine
Quality . . . Fashion . . . Value
For Women and Children
ARCTIC SQUARE, WEST WARWICK
Call VAlley 1-3600

Behm Harold F (Laura H) lab Sealol Corp h36 Powhatan
Behm Harold F jr emp Goodyear Foot Wear (Prov) r36 Powhatan
Behmke Valentine r Connecticut (sum res Andrew Comstock rd 10E)
Beirne Geo J (Mildred E) emp PO (Prov) h17 Myrtle av
Beirne Grace W ofc sec J E Fogarety (Wash DC) r257 West Shore rd
Bejian Harry H (Amy A) clk Savoy Market h892 Warwick
Belair Geo J h77 Brightside av
Belanger Albert mgr Howdy Beef Burgers r Cranston
Belanger Arth D USAF r140 Howie av
Belanger Arth N (Margt M) photo engr Mowbray Engraving Co h140 Howie av
Belanger Edgar (Imelda) h1909 Elmwood av
Belanger Hazel Mrs emp Leviton Mfg h119 Lane 4
Belanger Jos G (Germaine M) mech NAS h198 Harrington
Belanger Lionel G (Alice G) h28 Preston dr
Belanger Richd A (Ada C) tchr Warwick Veterans Memorial High Sch h30 Home av
Belanger Richd P (Armandes) mach Leesona Corp h54 Horse Neck rd
Belanger Robt tchr Nausauket Sch r17 Revolution (EG)
Belanger Thos W (Maureen A; North End Bike Shop; WW) h181 Pawtuxet av
Belanger Wm E (Bertha M) carp McKeen Builders Serv h3 Stanfield
Belcher Dallas W (Laura G) mach opr Leesona h71 Strawberry Field rd
Belcher Laura G Mrs enamel charger Granger Co r71 Strawberry Field rd
Belcher Ronald S (Mary H) h95 Lane 2
Belconis Wm jr (Ellen) repr RCA (C) h77 Cushing rd
Belfield Geo H (Margt E) emp NAS h447 Harrington av
Beliawsky Patk J (Mary F) mach opr Corning Glass (Central Falls) h97 Oakhurst av
Belinsky Jos (Marylynn) vet 1177 Elmwood av (Prov) h739 Post rd
Belinsky Peter B studt r739 Post rd
Belisle Geo H (June) emp B I F Industries (Prov) h75 Merle
Beliveau John J (Margt E) plmb Mulvaney Inc (Prov) h224 Washington
Beliveau Leo A jr (Nancy A) mgr K & B Service (Prov) h6 Delaine
Beliveau Leroy J (Florence E) grillmn Airway Diner h24 Rowe
Bell Chas C (Helen S) research eng 180 Wampanoag rd h do
Bell Chester H (Anna G) mach opr Nynam Mfg (Prov) h 191 Oak Tree av
Bell D Wm (Ruth A) phys 227 Angell (Prov) h175 Miantonomo dr
Bell David J (Madeleine C) driver Narragansett Lbr h 208 Hollis av
Bell Duncan W jr studt r175 Miantonomo dr
Bell Elsie R studt r700 Strawberry Field rd
Bell Frances (wid Geo S) h15 Henzie
Bell Harry E driver Loader Bros h345 Nausaukit rd

Warwick Federal Savings and Loan Association
•
INSURED SAVINGS HOME MORTGAGES
•
Telephone
STuart 1-7077
1050 Warwick Av.
Warwick, R. I.

WHITCHER and PEARSON FUEL CO.
BURNER SALES and SERVICE
SUNOCO
Fuel Oil
•
Telephone
HOpkins 7-6464
794 Warwick Av.
WARWICK

FIORE PONTIAC
Inc.
NEW and USED CARS
Sales and Service
"COMPLETE AUTO BODY SERVICE"
"R. I. Largest Pontiac Dealer"
399 BALD HILL ROAD
WARWICK, R. I.
Tel. REgent 9-2100

FASHION FLOORS
Inc.
WALL TILE
FLOOR TILE
46 RESERVOIR AV.
Tel. STuart 1-7300
Cranston R. I.

Bell Helen r74 Longwood av
Bell Henry T (Anne E) condr NYNH&HRR h67 Haverford rd
Bell Jas (Edith M) plshr Gorham (Prov) h38 Emery ct
Bell John h1 Herbert
Bell John J (Shirley M; Fleet Lubrication Serv) h547 Post rd
Bell Jos P (Margarite L) constn wkr Halloran Constn (Prov) h1044 Narragansett pkwy
Bell Kenneth D eng Sealol Corp r67 Alfred Dronne rd (Barrington)
Bell Kenneth M studt r175 Miantonomo dr
Bell Marjorie J clk Bayshore Pharm r131 Endicott dr
Bell Marjorie J Mrs clk Monahan Telev & Appliance r8 Carlisle
Bell Milton E (Ruth J) mach B&S (P) h131 Endicott dr
Bell Milton E jr studt r131 Endicott dr
Bell Richd C studt r191 Oak Tree av
Bell Richd E (Helen L) chiro 161 Washington (WW) h26 Lancaster av
Bell Robt (Ella) carrier PO h121 Pleasant
Bell Robt H (Estelle R) aircraft insp NAS h41 Lemac
Bell Russell K (Marjorie) hoisting eng B I F Industry (Prov) h8 Carlisle
Bell Sydney (Jane) tex wkr Greenwich Bleachery & Dying (EG) h38 Calhoun av
Bell Sydney W r38 Calhoun av
Bell Wm R (Althea R) servmn (Davisville) h700 Strawberry Field rd
Bellandese John (Eleanor E) pntr 117 Calderwood dr h do
Bellatta Jos (Irene) cook Holland House h21 Oxford av
Bellavance Emil F (Cath M) formn Rau Fastener h582 Main av
Belleville Harry J (Emma L) h762 East av
Belleville Polly E sec Bostitch (EG) r762 East av
Bellman Frank H (Viola D) ins agt C W Knibb Co h71 Todd
Bello Anthony (Virginia) h165 Fairfax dr
Bello Richd atndt Jo-Mac's Gulf Serv Sta r165 Fairfax dr
Bellon Josephine (wid John) h82 Bluff av
Bellucci Clarinda G Mrs slswn Peter Potts Handcrafted Stoneware r N Kingston
Belluso Benito mech Leviston h14 Harris av
Belluso Mario (Maria) r14 Harris av
Belmont Gardens (Mrs Celia Wilkinson) restr 2339 West Shore rd
Belot Edwin M (Lillian) driver Narragansett Lbr h331 Church av
Belsey Gordon L ins adj US Fidelity & Guaranty Co (Prov) h25 Timberline rd
Belsey Wm A (Olive H) slsmn Mastro Elec (Prov) h622 Love la
Beltrami Michl J (Helen J) formn Gorham's (Prov) h79 Strawberry Field rd
Beltrami Robt T (Sally A) cook h75 Point av
Belyea Vivian M typ Grinnell (Prov) r66 Madison
Ben Franklin Store Jos H Geary mgr dept store 1645 Warwick av
Benander John C (Joan A) drftsmn N E Butt Co (Prov) h290 Diamond Hill rd
Benard Ronald L (Mary D) city police h67 Primrose dr
Bender Anna N (wid Simon) h193 Ottawa av
Bender Carl P (Helen M) tool mkr Speidel h58 Lydeck av
Bender Edw W (Beverly A) USN h143 Ives rd
Bender Frieda L bench hand Budlong Doeherty & Armstrong h1245 Narragansett pkwy

The H. V. Allen Agency
INSURANCE — BONDS
ESTABLISHED 1912
East Greenwich TUrner 4-5300
YOUR Independent Insurance AGENT

Bender Gustave F (Erline J) tool mkr Genl Fittings (EG) h56 Vanzandt av
Bender Karl O (Hedwig) wtchmn Leesona Corp h217 3d
Bender Peter M driver City Sanitation Dept r56 VanZandt
Bender Tressy (wid Earl) h96 Lyman av
Benecia Frank E driver H P Hood & Sons r West Warwick
Benedetto Jos (Concetta; Finest Laundry & Cleaners; Prov) h273 Pine
Benedetto Valerie enameler Granger Co r273 Pine
Benedict Cyrus H (Dorothy W) eng (Davisville) h171 Cowesett rd
Benedict Jessie (wid Edw) r2120 W Shore rd
Benedict John G (Ethel K) sls rep Hampton Products (Prov) h169 West Shore rd
Beneficial Finance Co David B Batchelder mgr 1611 Warwick av
Benell Ralph G (Mary A) carp Bowerman Bros (Prod) h 411 Post rd
Benevides Jos D (Mary E) paper sorter United Paper (Seeconk Mass) h52 Palm blvd
Bengaff Cath Mrs reservations clk Avis Rent-A-Car (Prov) h136 Wells av
Benjamin Alice L (wid Henry J) tchr Hillsgrove Sch h58 Burt
Benjamin Arth D (Edna H) h35 Budlong av
Benjamin Betty A r35 Budlong av
Benjamin Conrad E (Mary O) annealer Venerbech & Clase (Prov) h71 Grandview dr
Benjamin Gladys A h1780 W Shore rd
Benjamin Roy H (B & B Sales & Service; Coventry) h86 Bridal av
Benn Hamilton driver Ace Moving & Storage r Coventry
Bennell Florence F (wid Albert) h48 Spruce
Benner Alice R (wid Clarence M) r35 Manson av
Bennett Arth E (Aurore) insp United Wire (C) h4 Brownlee blvd
Bennett Beth prin Warren A Sherman Sch r Cranston
Bennett Carl E (Mary E) carp contr 10 Chambly av h do
Bennett Chas E (Edith M) emp J M Trask h180 Whipple
Bennett Chas H (Mary E) aud Local Finance (Prov) h489 Squantum dr
Bennett Clarence E (Edna) shell fishermn h35 Harrop av
Bennett Clarence F (Ida B) h163 College
Bennett Clarence W (Gloria J) shell fishermn h65 Harrop dr
Bennett Clyde D (Ruth M) dept head Aldrich Jr High Sch h22 Leroy av
Bennett Clyde D (Alona B) v-prin Lockwood Jr High Sch h70 Congress
Bennett Earl D (Mildred L) h83 Spruce
Bennett Edna M Mrs ofc sec StPaul Ins (Prov) r13 Almy
Bennett Frank G (Lea) mgr Diamond National Corp (Riverside) h134 George Arden av
Bennett Frank G jr (Louise M) plshr Gorham's h3236 Post rd
Bennett Garnett atndt Emile's Serv Sta r Cranston
Bennett Geo (Anne) blocker bracer NAS Davisville Supply Depot h121 Grand View dr

Pawtuxet Valley Oil Co.
FUEL OILS
•
Dependable Heating Service
•
Telephone
821-8000
11 CURSON
West Warwick

PAWTUXET PAINT & HARDWARE CO.
•
Paint
Hardware
Marine
Supplies
Housewares
•
2190
BROAD ST.
Cranston, R. I.
TEL. HOpkins
1-8140

Beacon Fuel Service Inc.
CLEVELAND Toridheet AUTOMATIC HEATING
FUEL OIL
Burner Sales and Service
HY-TEST 303 DEHYDRATED FUEL OIL
597 Warwick Ave. WARWICK
HOpkins 7-9800

Locust Glen Greenhouse
Forest G. Mowry
Flowers For All Occasions
239 WILBUR AV.
TEL. WI 2-2560
CRANSTON R. I.

Bennett Helen Mrs tchr Lockwood Jr High Sch r115 Edmond dr
Bennett Henry F (Dorothy N) slsmn Fairchild Co (Prov) h23 Calcott
Bennett Herbert A (Ella L) driver Petroleum Heat & Power (Prov) h27 Shippee av
Bennett Jas L (Louise M) mach opr N E Union h213 Kilvert
Bennett Jas L jr mach opr Warwick Co r213 Kilvert
Bennett Jas W tchr Rocky Hill Sch r Providence
Bennett Jane S (wid John A) ofc mgr The Atwell Co (Prov) h130 Fair apt 3
Bennett Jerome J (Ann F) sta atndt Mobil Gas h160 Edgehill rd
Bennett John control mkr Pride Offset Color Serv r Edgewood
Bennett John B jr (Genevieve H) textile fnshr Pawt Valley Dyeing & Finishing (WW) h165 Greenwood av
Bennett John B III textile wkr Graham Mfg (EG) r165 Greenwood av
Bennett John F (H Jean) pres-treas Asco (NYC) h115 Edmund dr
Bennett Jos G (Cora E) custdn Holliman Sch h387 Maple
Bennett Kenneth H studt r180 Whipple av
Bennett Lea M mach opr Leviton r134 George Arden av
Bennett Leslie J (Virginia J) driver Watt Bros (Central Falls) h112 Sayles av
Bennett Lillian A (wid Richd) h258 Spencer av
Bennett Louis C r255 Narragansett pkwy
Bennett Louis W (Martha A; Bennett Co; Prov) h255 Narragansett pkwy
Bennett Michele L clk Cherry & Webb (Prov) r55 Mystic dr
Bennett Mildred M Mrs cln NAS h42 Leigh
Bennett Palmedes O shell fishermn r36 Dundas av
Bennett Paul L (Rita M) formn CPW h18 Colonial av
Bennett Paula studt r55 Mystic dr
Bennett Ralph L (Jeanette) linemn NECo h22 Helen av
Bennett Richd D (Thelma G) acct Elwell Smith & Morton h515 Fair
Bennett Robt (Dorothy) jwlry wkr Anson Inc (Prov) h35 Troy av
Bennett Robt H (Elsie S) coach Brown Univ (Prov) h55 Mystic dr
Bennett Robt P emp Leviton Mfg r177 Jefferson
Bennett Ruth S r102 Hermit dr
Bennett Thos J (Margt C) textile mach dlrs 16 Ferncliff av h do
Bennett Wm H mldr Leviton Mfg h102 Hermit dr
Bennie's Barber Shop (Joseph Davide) 718 East av
Benny's Home & Auto Stores Inc (br) Alf Lupo mgr auto parts 2436 Warwick av
Benoit Alf R (Carolyn E) body fender wkr Eastern Weld (Prov) h52 Troy av
Benoit Edmund A (Irene R) turbine opr NECo h312 Long
Benoit Geoffroy (Cecile; Westcott Sunoco) r W Warwick
Benoit Michel D (Charlotte A) mach Warwick Automotive Supply r North Kingston
Benoit Phillip E (Rita A) v-pres New Life Cleaners Inc (C) h15 Vaughn av
Benoit Ronald R (Barbara A) USMC h116 Keystone dr
Benoit Roy E (Coletta P) eng NET&T h86 King
Benson Alf V (Doris L) h143 Grand View dr
Benson Barret (Lucille) driver City Dept Pub Wks h1041 Post rd
Benson Betty clk Ind Natl Bank r Coventry
Benson C Russell (Barbara P) metallurgist New England Malleable Iron Wks h54 Tourtelott av

R. C. SHAILER — REgent 7-3500 ARTHUR F. O'CONNOR
R. C. SHAILER & ASSOCIATES
INSURANCE
Warwick's Progressive Insurance Headquarters
1591 Warwick Ave. "The Times Square of Warwick"

Benson Donald L (Florence J) teller Old Stone Bank (Prov) h266 Vineyard rd
Benson Edw L (Lillian M) h1765 West Shore rd
Benson Elmer (Anna E) h75 Bayside av
Benson Emil E r143 Grand View dr
Benson Emil & Son (Francis I Benson) paint contr 36 Miantonomo dr
Benson Francis I (Emil Benson & Son) h36 Miantonomo dr
Benson Frank h96 Burgoyne dr
Benson Fredk W (Ethel M) pntr Oxford Press (Prov) h60 Cambridge av
Benson Geo O (Mildred I) clk Genl Mfg (Prov) h102 Parkside dr
Benson Henry A (Alice A) h158 Puritan dr
Benson John H (Florence) USN h92 Metropolitan dr
Benson John O mail clk Fruit of The Loom (W) r46 Mocassin dr
Benson Luther J (Dorothy W) dyer CPW h46 Moccasin dr
Benson Nelson H (Dorothea N) firefighter Ind Natl Bank (Prov) h434 Nausauket rd
Benson Pamela M studt r102 Parkside dr
Benson Richd clk Kent County Hosp r146 Pierce av
Benson Sandra E tchr Pontiac Sch r36 Maintonomo dr
Benson Sydney E (Ruth A) h950 Main av
Benson Walter M (E Lynnea) mtcemn Grinnell Corp (C) h 131 Hiawatha av
Benson Wm J (Kath M) reprmn Grant Money-Meter (Pawt) h146 Pierce av
Benson Wm L (Carrie) h192 Adams
Benson Wm L jr (Gloria O) emp NBCo h57 Holmes rd
Bentley Arth E jr (Wilma) whsemn NAS h40 Weeden dr
Bentley Geo W (Virginia A) turbine opr NECo h469 Long

BENTLEY HAYDEN M (Eliz H), Personal Insurance Service, 108 W Shore rd, Tel 737-5999, h23 Parkway cir, Tel 737-2525 (See Page 32 Buyers' Guide)

Bentley Thos H (Corinne H) formn Parker Co (Prov) h64 Missouri dr
Bentley Wm J (Peggy A) nurse asst VA Hosp (Prov) h1991 W Shore rd
Bentsen Abr E (Eleanor S) slsmn US Oil (Rumford) h568 Warwick Neck av
Bentsen Hans S (Gladys) electn NAS r184 Bellman av
Bentsen Robt R (Carol) detective City Police h184 Bellman
Benway Arth K (Dorothy M) carp h21 Fair
Benway David A USA r21 Fair
Benway Richd K (Barbara A) driver Humes Oil (Prov) h 21 Bank
Benz Robt C (Patricia L) acct RIANG h22 Griffin dr
Beranard Peter A jr slsmn Hadyen M Bentley r Cranston
Berard Barbara Mrs tchr Sherman Sch r2194 Warwick av
Berard Benj A (Isabel M) expediter Imperial Knife Co (Prov) h108 Hamilton av
Berard Chas H (Grace) mech NAS h57 John
Berard Clarence S (Gladys A) uphol NAS h61 Grove av
Berard Ernest G (Elaine L) shell fishermn h167 Suburban pkwy

ROSS AKER FURNITURE CO.
"Southern New England's Finest Furniture Store"
Open Daily 9 — 9
Saturday 9 — 6
CONVENIENT TERMS
Telephone TUrner 4-4321
461 MAIN
East Greenwich

RICHARD B. HOPPIN
•
Insurance of All Kinds
•
ROOM 225 GATEWAY BUILDING
1645 Warwick Av.
WARWICK, R. I.
Tel. REgent 9-1500

CHARLES H. DREW

Wholesale Distributors

FUEL OIL
KEROSENE
GASOLINE
and
LUBRICANTS

Tel. WIlliams
2-5470

31
CALDER ST.
CRANSTON

Real Estate Title Insurance Company
OF PROVIDENCE
Titles Examined and Insured
32 Custom House St. Tel. GAspee 1-9555

Berard Francis J (Claire) engr Gorham's (C) h24 Webster
Berard Geoffrey J (Diana) driver City Sch Dept h652 Oakland Beach av
Berard Geo H (Marie D) h71 Huron
Berard Henry W (Anna E) h39½ Ottawa av
Berard Jos D (Elsie W) h42 Abbott av
Berard Judith A dental asst Prescott L Marsh r144 Inman
Berard Leo J (Anne M) eng NET&T h63 Amsterdam av
Berard Maurice J (Veronica A) USN h150 Burbank dr
Berard Norbert J (Barbara) city police h2194 Warwick av
Berard Paul W (Patricia L) USMC h85 Spofford av
Berard Richd J (Lorraine T) formn Industrial Tool & Mach (Georgesville) h144 Inman av
Berard Richd J jr USA r144 Inman av
Berard Roland S (Eliz V) prs opr Blacker Bros (Prov) h51 Oniska
Berard Walter A jr (Evelyn M) mech NAS h127 Knight
Berberian Alice (wid Archie J) r34 Glenbrook rd
Berberian Aram A (Sally S) pres Parkway Nurseries Inc h 2199 Post rd
Berberian John H fcty wkr Kenny's Mfg r250 Strawberry Field rd
Berberian Lillian tchr Lippett Elem Sch r Providence
Berberian Lucille Q (wid Turken) clk Ann & Hope h250 Strawberry Field rd
Berberian Marilyn J clk W R Cobb (C) r250 Strawberry Field rd
Berberian Sally S Mrs v-pres Parkway Nurseries Inc r2199 Post rd
Beret Angelo h114 Brush Neck av
Berg Carl A (Mildred; Carl's Pharmacy; Wakefield) h42 Diamond Hill rd
Berg Walter M (Elsie R) h111 Terrace av
Bergden see also Berggren and Bergin
Bergden Clifford R (Barbara A) city firefighter h28 Cardinal
Bergden Frank E (Estrid C) atndt Suntex Serv Sta h23 Hillard av
Bergden Grace E clk City Water Dept r23 Hillard av
Bergden Phyllis L clk Old Colony Bank r23 Hillard av
Bergden Raymond S (Rita) carp h263 Bellman av
Berge Mary (wid Frank) h87 Palmer av
Berger Albert F (Mary L) mach Auto Parts Exchange (Prov) h129 Lewiston
Berger Earnest (Norma J) emp Levitron Mfg h rear 80 Carder rd
Berger Eva R (wid Oscar) h58 Irma av
Berger Leo L (Evette B) jan Leesona h80 Carden rd
Berger Louis J (Helene; Berger Supply Co) r Cranston
Berger Raoul L (Marcelle I) chem eng Geigy Chem (C) h283 Cove av
Berger Supply Co (Louis J Berger) hdw 654 Warwick av
Bergeron Arth r Pawtucket (sum res Andrew Comstock rd 48 W)
Bergeron Donald J (Avis K) clk Ind Natl Bank (Prov) h114 Potomac rd
Bergeron Gerard A (Ann) insp State h24 Lodi ct
Bergeron M Irene (wid Jas T) h46 Montana av
Berggren see also Bergden and Bergin
Berggren Emily P Mrs clk Spring Green Sch r84 Blackburn
Berggren Marie W (wid Frank) r63 Marine av
Berggren Warren H (Emily P) mach B&S (Prov) h84 Blackburn
Berghorn E Evelyn clk Fatima Hosp (EP) h13 Titus la
Berghorn Walter C (Lois A) tool mkr Genl Elec (Prov) h75 Newfield av

PETRO
REG U S PAT OFF
FUEL OILS and
OIL BURNERS
375 Allens Ave. Tel. WIlliams 1-0050

Bergin see also Bergden and Berggren
Bergin Donald E (Jean N) exterminator Safeway Exterminator (C) h26 DeSota av
Bergin Edna M (wid Raymond) r91 Fern
Bergin John (Ann E) driver McDevitt Transport (C) h126½ Sumner
Bergin Richd F r66 Princeton av
Bergmann Geo D (Gladys H) mgr Viking Automotive h221 Byron blvd
Bergmann Gladys H Mrs clk Warwick Veterans Memorial High Sch r221 Byron blvd
Bergner Priscilla G Mrs asst dietn Kent County Hosp h280 Grand View dr
Bergner Steven C studt r280 Grand View dr
Bergsten Gustav (Marie) mgr W H McLaughlin (Prov) h40 Sunset av
Bergstrom Gunnar A (Marjorie M) mach Droitcour h243 Church av
Beriner Jos D (Barbara L) mach opr Bostitch Inc h62 Penguin av
Berkander Esther r Providence (sum res 36 11th av)
Berkander Harry N (Florence R) h1314 Bald Hill rd
Berke A Norman (Barbara P; Morris Studio; Prov) h166 Greenwood av
Berke Reidar A (Ruth M) slsmn Bonk Litho (Pawt) h17 Dahlia
Berke Ruth M Mrs hygienist James P Gill r17 Dahlia
Berker Frances M Mrs h31 Todd
Berker Jas L mach R C Berker Co (Prov) r31 Todd
Berker Olga V Mrs prin Lincoln Park Sch r Cranston
Berker Ralph C jr (Virginia) supt R C Berker Co (Prov) h 100 Ridgeway av
Berky Wm F (Ruth B) comptroller Leesona Corp h111 Lancaster av
Berlam Robt A (Patricia A) tchr Cranston High Sch h 103 Brunswick dr
Berlam Thos W (Elvira) mach Rau Fastener (Prov) h276 Strawberry Field rd
Berling Anna V r145 Long
Berlinski Benj C (Helen A) asmblr B&S (Prov) h123 Harrington av
Berlinski Elaine clk Hartford Ins (Prov) r123 Harrington
Berman Bennett S (Mardella L; Shop-Rite; WW) h55 Mullen rd
Bernache Normand (Jeanne) turret lathe Sealol Corp h39 Pender av
Bernaiche Regis (Veronica) lab A E Bragger Constn h61 Homeland av
Bernard Albert J (Alice A; Meunier Shellfish) h253 Arnold's Neck dr
Bernard Alf J h123 Arnold's Neck dr
Bernard Alice A Mrs (Meunier Shellfish) r253 Arnold's Neck dr
Bernard Armand shipper Arenell (Prov) r46 Arrow av
Bernard Arth J lab George H Dean Inc h66 Rock av
Bernard H J Realty Co Inc Henry J Bernard pres-treas Richd J Bernard v-pres-sec 1171 Main av

Carpenter Jenks Funeral Home
•
131 Elmwood Ave.
Providence
—
TEL.
GAspee
1-4500

Ideal Motors
Inc.
•
For a Deal That Appeals
See Ideal
Quality Cars at Low Prices
Ask for Joe Badessa or Carmine Montella
•
Tel.
737-9700

New England Electric Supply Co.

Wholesale Electrical Distributors

CYCLO-MONITORS
AGASTATS
STRUTHES DUNN RELAYS
GENERAL CONTROLS
DECCO SOLENOIDS
ACRO SWITCHES
MARATHON TERMINAL BLOCKS
CHROMALOX HEATING
ONAN GENERATORS

Distributor General Electric

265 Pine St.
Pawtucket, R. I.
TEL. PAwtucket
5-7400

A. E. Bragger Construction Co., Inc.

GENERAL CONTRACTORS

Water and Sewer Main Installation

Road Construction

Marine Construction Location

Telephones
RE 7-2999
RE 7-7721

Bragger Street
Warwick, R. I.

Bernard Henry J pres-treas H J Bernard Realty Co Inc r Coventry
Bernard Peter A (Kathleen K) slsmn h111 George Arden av
Bernard Peter A jr r111 George Arden av
Bernard Richd J v-pres-sec H J Bernard Realty Co Inc Coventry
Bernard Thos L (Beatrice) mach Droitcour Co h47 Edythe
Bernardi Jos G (Nora L) h3 Proctor av
Bernardi Paul T (Madeline M) mach opr A C Dutton Lumber (Prov) h354 Tidewater dr
Bernardini Jas H (Janet A) mach opr Speidel Co h116 Vernon
Bernardo Alf J (Emeline M) emp NAS h129 Pilgrim dr
Bernardo Pasquale (Jeanette) plshr Gem-Craft h46 Hanover
Bernardson Eliz A (wid Andrew) r120 Timberline rd
Bernier Anna R cash Les Shaw's Restr r219 Long
Bernier Beverly C med sec r185 Shenandoah rd
Bernier Ernest E (Frances M) cut-off-opr Hammell-Dahl h14 Dolores ct
Bernier Ernest E jr (Anne T) mech eng Bostick h155 Omaha blvd
Bernier Jos (Lidia) h132 Uncas
Bernier Jos (Florence E) joiner Electric Boat h268 Strawberry Field rd
Bernier Leo (Delina) carp 94 Manning h do
Bernier Nore fcty wkr Sealol Corp r Providence
Bernier Raoul F (Anna R) tchr City Board of Educ h219 Long
Bernier Raymond J (Cecile A) plant mgr Federal Chain (Prov) h185 Shenandoah rd
Bernstein A Bianca Mrs tchr Pilgrim High Sch r241 Capron Farm dr
Bernstein Clothes (Tobis Bernstein) ret clo men and woman 806 Post rd
Bernstein Ethel r Pawtucket (sum res 394 Pequot av)
Bernstein Harry (Joan M) adv exec Bernstein Adv (Prov) h111 Howie av
Bernstein Ida B Mrs v-pres-sec Lakewood Cab Co Inc r Cranston
Bernstein Lilly Mrs h673 Namquid dr
Bernstein Morris J (Ida B) pres-treas Lakewood Cab Co Inc r Cranston
Bernstein Perry (Bianca A) lwyr (Prov) h241 Capron Farm dr
Bernstein Tobis (Lucy A; Bernstein Clothes) h79 Timberline rd
Bernstrom Douglas S (Elena) traffic mgr C R Bernstrom Inc h31 Nipsah rd
Berntson Alton V (Dorothy W) with Millard Wire (Prov) h 3 Racing av
Berntson Jan (Myra K) mach Millard Wire h108 Underwood av
Berntson John A (Lilly) h4 Spooner av
Berntson Peter appr Machine Service (Prov) r3 Racing av
Berntson Russel J (Eliz N) ptrnmkr Goodwin & Bradley (Prov) h323 Thames av
Beron Alexis (Mary) h48 Brayton av
Beron Alf W (Eliz A) asmblr Leesona Corp h149 River Vue
Beron Milton E (Concetta) weaver Gaspee Mills (Coventry) h48 Brayton av
Berrigan John L (Mary C) eng NAS h140 Grove av
Berriman Peter J (Ellen E) resident eng h33 Lancaster av

An Owner's Title Policy from
Mortgage Guarantee & Title Company
Will Insure That Home Purchase
85 Westminster St. Tel. GAspee 1-3352 Providence, R. I.
(OPPOSITE TURKS HEAD)

Berry Bernard W (Emily P) mech Norwood Motors h150 Bartlett dr
Berry Gerald D (Marion L) control tower opr NAS h99 Broad
Berry Joslin dentist 1922 Warwick av r Providence
Berry Lowell V (Priscilla D) sec Doby Industrial Finish (Prov) h306 Lansdowne rd
Berry Ross W (Lois E) pres Doby Industrial Finish (Prov) h83 Dexterdale dr
Berry Wm A (Glenn) mtcemn General Electric (Prov) h 128 Pine Grove av
Berryman Josephine R (wid Everett A) h28 Whitin av
Berryman Wallis jr (Wally's Sunoco Service Station; C) r58 Benedict rd
Berryman Wallis R (Grace M) driver Yellow Cab (Prov) h 58 Benedict rd
Berstecher John S (Virginia R) USN h209 Ives rd
Bert's Market (Albert T Davignon) gro 3310 West Shore rd
Bertha's Beauty Salon (Mrs Bertha M Aspinall) 2618 Port rd
Berthiaume Earl F (Eleanor M; Earl's Tavern; Prov) h70 Benbridge av
Berthiaume Judith studt r90 Honeysuckle rd
Berthiaume Leo L (Frances) h453 Namquid dr
Berthiaume Renee Mrs nurse C P Clegg (Prov) h90 Honeysuckle rd
Berthiaume Sandra J studt r70 Benbridge av
Berthilson Elsa ofc wkr Electric Term r Providence
Bertone Anna (wid Alphonse) insp Leviton Mfg h89½ Sagomore
Bertone Fred mgr Stop N Shop r Franklin Mass
Bertram Frank A (Lillian E) whse mgr Green's Storage Whse h398 Chestnut
Bertrand Janice slswn Grants r Cranston
Bertwell Chas W (Dorothy) mech A A Hall h81 Ladd
Bertwell Ethel G (wid Jas) h3 Duane
Berube Carol tchr (Coventry) r306 Heath av
Berube Donald N formn Sealol Corp r Fall River
Berube Edw A (Ruth M) clk PO h48 Buttonwoods av
Berube Edw H (Margt M) mgr New Hampshire Ins Co (Prov) h269 Narragansett pkwy
Berube Henry S (Georgianna M) serv mgr Moon Motors (WW) h2365 W Shore rd
Berube Leo J (Regina R) mech H P Hood (Prov) h306 Heath
Berube Raymond A (Mary E) state policemn h28 Chatworth
Berube Raymond E (Albina) tool mkr Bulova Inc h38 Omaha blvd
Berube Richd H (Patricia A) elec eng Speidel h10 Partition apt A9
Berube Russell J acct NECo (Prov) h103 Benedict rd
Berwick Robt D (Marion R) bkpr Dowling Co (Pawt) h90 Massachusetts av
Besse Frank W (Emma) lab (Davisville) h418 West Shore rd
Besse Franklin E (Margt M) asst production control NAS h310 Easton av
Besse Jos A Rev tchr Our Lady of Providence Seminary r900 Warwick Neck av

We SELL INSTALL SERVICE GUARANTEE
P. Caimano & Co.
COMPLETE PLUMBING and HEATING
Tel. REgent 7-8220
3192 POST RD.
Apponaug, R. I.

Burke-Tarr Co.
Complete Home Furnishings
Quality Furniture
Since 1887
OPEN EVENINGS UNTIL 9:00 p.m.
Tel. HOpkins 3-8400
1441 Warwick Av.
Warwick, R. I.

CHARLES G. MORGAN, Pres.
STANLEY HENSHAW, JR., Sec.
BEACH & SWEET, Inc.
GENERAL INSURANCE AGENTS
Since 1868
Hospital Trust Building
Providence, R. I.
YOUR Independent Insurance AGENT

The Bank for All your Banking!
WARWICK OFFICE
1927 POST ROAD
Member Federal Reserve System
Federal Deposit Insurance Corporation
RHODE ISLAND
HOSPITAL TRUST COMPANY

Bessett Rene G (Marian) driver General Chemical h2038 Warwick av
Bessette Albert R (Carolina L) mech Providence Base Works (Prov) h80 Falcon av
Bessette Clifford H (Jane A) driver E G Dairy h15 View av
Bessette Hector (Dorothy) plshr A & L Blue h405 Chestnut
Bessette Jos A (Eileen L) cabt mkr h17 Arrow av
Bessette Philip A (Gertrude S) budget dir NAS h91 Wesleyan
Bessette Rene A (Rita) trouble shooter Leesona Corp h21 Parsonage dr
Besson Donald N (Joyce A) pres Screen Print Corp (Prov) h133 Diamond Hill rd
Best Cleaners (Eleanor M Wilson) 1932 Warwick
Best Mary (wid Geo) h430 Beach av
Bestwick John W h West Warwick (sum res Buttonwoods)
Bethel David (Esther I) emp Burt & Son (EP) h97 Bethel
Bethel Ellen (wid Andrew) h64 Chesterfield av
Bethel Everett A r97 Bethel
Betley John V (Anna E) h219 Manolla av
Bettencourt Frank jr studt r5 Oakside
Bettencourt Geo M (Alice M) mtcemn Gorham's h56 Junction
Bettencourt Joachim (Irene M) lab Lloyd Mfg h88 Merle
Bettencourt Jos F (Dorothy A) h19 Stokes
Bettencourt Marjorie M Mrs insp Gorham's h5 Oakside
Bettez Doris M prin Lippitt Elementary School r21 Greenwood av
Bettez Florida G (wid Armand) h21 Greenwood av
Bettez Pauline G tchr Buttonwood Sch r21 Greenwood av
Betty's Beauty Salon (Eliz W McMahon) 1260 Greenwich av
Betz John A (Maxine Y; John Betz Esq; Prov) h91 Algonquin dr
Betz Piratus (Bergetta) handymn 626 Ives rd r do
Bevelaqua Leo (Rita) pntr Electric Boat h27 Carnation dr
Beveridge Jas H (Lillian G) nursing asst VA Hosp (Prov) h129 Corona
Bevilacqua Elaina M emp Nyanza r72 Cottage
Bevilacqua Jos (Luerezia) molder Ward Baking (Prov) h39 Social dr
Bevilacqua Michl USN r71 Cottage
Bevilacqua Michl (Margt) r110 Aspinet dr
Bevilacqua Michl jr (Arline L) grinder Gorham's h110 Aspinet dr
Bevilacqua Peter J (Angela) emp United Wire & Supply (C) h71 Cottage
Bevins Earl M (Elsa H) h4607 Post rd
Bezan Allan I studt r67 Glenbrook rd
Bezan Benj B (Freda) routemn Humpty Dumpty (Prov) h67 Glenbrook rd

Garden City Hardware
Distributors
PAINT
Bay State
Dutch Boy
Garden City
CRANSTON 10 R. I.
Tels.
WI lliams 2-0311
WI lliams 2-0250
41 Hillside Rd.

BAYVIEW CESSPOOL CLEANERS
SANITARY ENGINEERS
24-HOUR SERVICE — WARWICK and CRANSTON
Telephone REgent 7-2522
454 OAKLAND BEACH AVE. WARWICK, R. I.

OTTO FRITZ – FLOWERS
Warwick's Original Telegraph Florist
DAILY DELIVERIES
Providence, Cranston, West Warwick, East Greenwich
2267 Post Road Tel. REgent 7-9033

Bezan Geo B (Rose G) routemn Humpty Dumpty (Prov) h 133 Aurora dr
Bezan Max (Florence) clk NAS h153 Falcon av
Bezigian Sarkis P (Marguerite D; North Star Market; Prov) h43 Millcove rd
Bianchi Edw W USAF r176 Toll Gate rd
Bianchi Herbert S (Mary J) constn wkr M A Gamminno Constn Co h72 Wilson av
Bianchi John A (Dorothy E) hoisting eng Gilbane Inc (Pawt) h176 Toll Gate rd
Bianchi Nancy C lab S K M Jewelry (Prov) r176 Toll Gate rd
Bianchi Rose (wid Enrico) h35 Logan
Bianchi Santo F (Margt A) clk PO h179 Pinnery av
Bianchino Angelo (Marie B) jwlry mkr Armbrust Chain h136 Vernon
Bianco Albert A (Dorothy P) lab NBCo (C) h98 Phillips
Bianco Armand A r98 Phillips
Bianco John slsmn Wilk Suburban Realty r Providence
Bianco John F (Sue) mixer Geigy Chemical (Co) h36 Eastman
Bianco Mary (wid Antonio) r25 Longfellow
Bianco Richd (Evelyn) slsmn Brian Supply (Prov) h100 Phillips av
Bianco Robt (Irene) h55 Hale av
Bianco Rose (wid Anthony) h307 Ives rd
Biancucci Louis G (Frances) repr Stadium Motors h11 Harmony ct
Bianette Thos J (Blanch) emp NAS h1971 Elmwood av
Biasiuccio Josephine Mrs jwlry wkr Providence Metalizing (Prov) r79 Pittigrew dr
Bibcock Wm G branch mgr Kiekhofer Corp r Scituate
Bibeault Arth L (Teresa M) electn NAS h21 Canfield av
Bibeault Girard (Lorraine) meat ctr Central Market h9 Bakers Creek rd
Bichum Jas (Ilma R) constn wkr Campanella & Cardi h50 Coin
Bickerstaffe Bernard L (Corinne B) mach Crompton & Knowles (Pawt) h97 Adams
Bickford Herbert (A Viola) h57 Herbert
Bickford Milton C jr (Julia L) v-pres-asst treas Bickford Engraving Co (Prov) h134 Shenandoah rd
Bickmore Shirley A r150 Milton rd
Biderman Lillie M (wid Jacob) h16 Silver Birch rd
Biderman Morris L (Marjorie E) dentist 144 Westminster (Prov) h7 Squantum dr
Bidwell Bertha r57 Stokes
Bidwell John h20 Aspinet dr
Bieder Bernard (Harriet J; Peoples Department Store; Prov) h140 Coldbrook rd
Biehler Otto L (Augusta F) emp Spiedel h95 Nolbeth dr

WESTCOTT, SLADE & BALCOM CO.
PAINTS and PAINTERS SUPPLIES
CAMERAS and PHOTO SUPPLIES
Tel. GAspee 1-7256
Office and Store, 95-99 Empire St. Office and Warehouse, 38 Bath St.

Eastern Coal & Oil Co.
OIL BURNER
Sales and Service
Complete Heating Systems Installed
•
Tel. STuart 1-2500
470 ALLENS AV.
PROVIDENCE

H. Thomas Clarke Real Estate
SALES
BUILDING
INSURANCE
APPRAISALS
MORTGAGE
FINANCING
"Don't Buy in the Dark Call Clarke"
Courteous Service to all Our Clients
Tel. REgent 7-1115
143 Liverpool
Warwick, R. I.

GAS heat for Truly Modern Comfort
Providence GAS Company
TEmple 1-8800

Switch to Automatic GAS HEAT! NOW!

Use TWIN COLOR on your next Advertising
Stationery
Envelopes
Labels
CALL TODAY!
ST 1-8560
FULLER'S PRINTING SERVICE
1627 ELMWOOD AVE.
CRANSTON

THE OLD STONE BANK
Providence Institution For Savings — Incorporated 1819
GATEWAY-WARWICK OFFICE — 1637 WARWICK AVE.
Savings Accounts — Mortgage Loans • Nine Convenient Offices
Member Federal Deposit Insurance Corporation

Biello Steph J jr emp Sealol Corp r Somerset Mass
Bienvenue Thos R mgr Atlantic Ten Pin Lanes r Central Falls
Biff's Cafe (Ernest Bifluic) restr 3376 Post rd
Bifluic Ernest (Biff's Cafe) h3378 Post rd
Bigney Chas J h47 Clara av
Bilanchone Victor (Dorothy) production mgr Speidel h69 Highpoint dr
Bileau Edgar G (Jeannette) electn NAS h14 Progress
Bilida Walter (Bernice J) electn NECo (Prov) h170 Dryden blvd
Bill & Eric's Garage (Wm K Martin Eric O Olson) auto repr 553 Warwick av
Bill's Barber Shop (Wm Savasta) 1148 Narragansett pkwy
Billingkoff Ina r69 Blanchard av
Billings Henry E (Josephine A) USN h1115 Greenwich av
Billings Mae E Mrs aide Rose Cottage Nursing Home (EG) h182 Nausauket dr
Billington Ethel S (wid Welcome J) h31 Calhoun av
Billson Genevieve M (wid Clinton) clk City Tax Assessors Ofc h981 Greenwich av
Billson Kathleen ofc sec NAS r4205 Post rd
Bilodeau Armand L dist mgr E F MacDonald Stamp Co r Pawtucket
Bilodeau Edw G sta eng Union Warding (Pawt) r11 Heights
Bilodeau Gerald J (Patricia A) driver S B Winsor (Johnston) r32 Palm blvd
Bilodeau Oscar I carp h932 Palm blvd
Biltmore Construction Corp (Felix Carlone) 279 Merry Mount dr
Bilt-Rite Corp (Geo C Salisbury) bldg contrs 1292 Post rd
Bingham Arlene G (wid Matthew A) r24 Elmhurst
Bingham Christine r979 Centerville rd
Bingham Jas emp Sealol Corp r Providence
Bingham Matthew A electronics eng IBM (Prov) h24 Elmhurst
Binns Althea E nurse Royal Manor (EG) r59 Country la
Binns Christopher (Marjorie E) salad mn Holland House h 16 Unity ct
Binns Henry I (Frances M) mech State Div of Aeronautics h286 Lake Shore dr
Binns Josephe H (Constance M) slsmn Koppers Co (EP) h 59 Torrington dr
Binns Marjorie E Mrs teller Ind Natl Bank r16 Unity ct
Birch Edith C Mrs dom h144 Arnold's Neck dr
Birch Richd B (Glenna A) mech NAS h370 Diamond Hill rd
Birch Roger ship Electric Term r Providence
Birchwood Beauty Saion (Robt M and Mrs Marjorie P Keefe) 441 West Shore rd
Bird David R (Betty M) USN h200 Lakedell dr
Bird Edgar C (Norma E) tool mkr E A Adams Co (Pawt) h24 Harvest rd
Bird Fred C (Ruth E) drftsmn Tower Iron Wks (Prov) h 138 Wendell rd
Bird Jas E (Mildred H) clk PO h57 Firglade dr
Bird John L jr (Shirley G) sls mgr Homelite (Greenwich Conn) h6 Dunbar ct
Bird Mary L Mrs h10 Andrew Comstock rd

GULF SOLAR HEAT heating oil
Maynard & Co., Inc.
Complete Heating Service
Phone GAspee 1-4991
105 Corliss St. Providence, R. I.
TIMKEN Silent Automatic
OIL HEATING

Birden Arth h21 Tahena dr
Birkbeck Mary Mrs sls clk Lakewood Hay & Grain r Providence
Birmingham Thos F (Cornelia O) br mgr Sears (WW) h110 Lancaster av
Biron Ida W (wid Henry) charger A & S Mfrs (Prov) r584 Sandy la
Birrell Robt J (Elaine R) genl contr 99 Natick av h do
Birtwistle John G (Sarah E) h8 Carson av
Birtwistle O Shirley clk Federal Products (Prov) r30 Brownlee blvd
Birtwistle Wm A (Agnes L) h30 Brownlee blvd
Birtwistle Wm A jr (Doris B) eng NYNH&HRR (Prov) h106 Knowles dr
Bisaillon Ralph (Ellen L) slsmn (Boston Mass) h3 Independence dr
Bisceglio Alex (Victoria L) coiler United Wire (C) h204 Missouri dr
Bisceglio John USN r204 Missouri dr
Bisceglio Mary C Mrs ofc sec Atlantic Ten Pin Lanes r24 Claypoole dr
Bisceglio Salvatore (Mary C) crane opr United Wire (C) h24 Claypool dr
Bischoff Webster D (Louis P) carp h25 White av
Bisciglio Giacomo (Rose) h32 Railroad row
Bishandeski Jos F (Mary F) atndt State Hosp h126 Wilson
Bishop Alf R (Mildred) fcty wkr Sealol Corp h71 Florin
Bishop Arth D (Marie A) splicer NECo (Prov) h26 Marigold dr
Bishop Carl W (Kristina L) acct RI Hosp (Prov) h132 Randall av
Bishop Chas B (Vena I) h29 Stanford
Bishop Dorothy D ofc sec Hinckley Allen Salisbury & Parsons (Prov) r58 Craig rd
Bishop Ernest A r Providence (sum res 295 Randall av)
Bishop Franklin W (Helen L) slsmn Munroe Dairy (EP) h 87 Underwood av
Bishop Fredk O (Ernestine L) h169 Fair
Bishop Geo H jr (Dorothy D) supvr NECo (Prov) h58 Craig rd
Bishop Howard E Mrs r Pawtucket (sum res 42 Overton)
Bishop Jas B (Flora J) h4 Outlet av
Bishop Laurie A (Snip and Curl Beauty Shop) r4 Outlet
Bishop Lillian A (Bishop's Spa; Prov) h11 Larch av
Bishop Lulu M (wid Geo F) h33 Rosegarden
Bishop Norman J (Marilyn E) v-pres Eastair Corp h21 Blackstone av
Bishop Thos J (Virginia) driver (Prov) h40 Walker rd
Bishop Walter M r45 Rose Garden
Bishop Wm F (Dorothy M) elec eng Leesona Corp h29 Belle

NATIONAL ASSOCIATION OF REAL ESTATE BOARDS REALTORS
Higgins Realty Co., Inc.
REAL ESTATE — INSURANCE
APPRAISALS
Telephone REgent 7-7272
1719 Warwick Ave. Warwick, R. I.

Gale Potter
Inc.
—
Fine Flowers
—
Telephone
STuart
1-0680
—
901
WARWICK
AV.
Warwick, R. I.

YOUR Independent Insurance AGENT
THE SLOCUM AGENCY
Insurance for Every Need — and Service — Yes Indeed
Telephone REgent 7-3647
2665 West Shore Rd. Warwick, R. I.

EST. 1917
F. J. McCABE & SON
Realtors
Sales
Appraisals
Management
Tel. REgent 7-5400
3220 POST ROAD
Opp. Post Office
WARWICK

FIRST FEDERAL SAVINGS
Providence — East Providence
Savings and Mortgages
Telephone UNion 1-5400

Bissonette Alf L (Mary G) mach opr Godwin & Co h23 Royland rd
Bissonette Mary Mrs mach opr Lloyd Plastics & Mold r23 Royland rd
Bistransky Francis (Cath) trimmer L H Meader Co h121 Hazard av
Bistransky Kathleen prsr Mank's Dry Cleaners r121 Hazard
Bitgood Earl F (Ida) rubber wkr US Rubber (Prov) h14 Sandlewood av
Bittinger Donald W (Helen E) USN h3900 Post rd
Bixby Bertha L h57 Ann Mary Brown dr
Bixby Gladys M r57 Ann Mary Brown dr
Bixby Nancy J Mrs ofc sec Westinghouse Credit Corp r Cranston
Bjerke Ronald W (Dorothy) drftsmn Providence Base Wks (Prov) h143 Cole av
Bjork Marion E bkpr Gorham's (Prov) h22 Power av
Black Alf clk h3384 Post rd
Black Bertha (wid Jas R) r5500 Post rd
Black Chas L (Velma M) USN h49 Tarleton
Black Don H (Mary L) USN h75 Weeden dr
Black Frank (Joan G) carp Kenneth Rolston h939 West Shore rd
Black Helene Mrs payroll dept Leviton Mfg h30 Guilford dr
Black John J (Martha C) lab Malgamated Iron (Prov) h56 Oxford av
Black John M (Glenda J) USN h45 Sawyer av
Black Kenneth h115 Pinnery av
Black Patk F tool str E A Adams (Pawt) r164 Jefferson
Black Raymond F (Mary J) clk PO (Prov) h40 Whitin av
Black Robt (Barbara) emp Blackstone Valley Gas & Electric (Pawt) h89 Red Chimney dr
Blackburn Doris Mrs public relations dir United Financeial Planning Corp (Prov) h32 Gaspee Point dr
Blackburn Harold D emp Sealol Corp r Cranston
Blackburn Harry (Cath) h493 Providence
Blackburn Henry J (Eliz J) h rear 193 Providence
Blackburn Leon emp Bulova Watch (Prov) r493 Providence
Blackburn Richd T (Mary E) supvr NAS h296 Hunt av
Blackburn Stella Mrs ofc sec US Gypsum r90 Amherst rd
Blackburn Wm M (Stella) mach opr Leesona (C) h90 Amherst rd
Blackford Wm (Eliz P) eng Alloys Unlimited (Mineola NY) h125 Cumberland rd
Blackinton Walter W (Edna M) slsmn Economy Motor (Prov) h1193 West Shore rd
Blackledge Walter R bartndr Cotter's Barn r24 Camp
Blackmar Bradford K (Eliz R) driver Sun Oil (Prov) h297 Harrington av
Blackmar Chas R (Marie) tinsmith Abbott Co (Prov) h60 Wilson av
Blackmar Fred W (Nettie B) pres-sec Beach Service Station Inc h675 Oakland Beach av
Blackmar Lester L (Alice) v-pres-treas Beach Service Station Inc h581 Oakland Beach av
Blackmar Marion (wid Chas) r44 Patience ct
Blackmar Mary Mrs h15 Grace av

Forest Hills Nurseries
Landscape
Designing
Construction
Planting
Everything for
ESTATE
GARDEN
LAWN
1073 Reservoir Av.
Cranston, R. I.
TEL. HOpkins 1-9380

GULF SOLAR-HEAT
GEORGE J. HORN, Inc.
FUEL OIL
Telephone HOpkins 1-1725
238 Warwick Ave. — Cranston, R. I.
WEATHERALL OIL BURNERS

Blackmar Thos T (Barbara E) driver Bostitch h155 Cottage
Blackmer Leroy B (Claire) dyer Paragon Worsted (Olneyville) h30 Claris
Blackstaff Edith (wid Arth) h235 Coburn
Blackwell Albert M (Dorothy R) tchr Aldrick Jr High Sch h18 George
Blackwood John C (Dorothy M) h18 Sevilla av
Blade Anna M (wid Matthew) h138 Blade
Blade Arlene textile wkr Warwick Braid r171 Blade
Blade Francis J (Mary) emp NECo (Prov) h69 Winslow av
Blade John (Antonietta) dispr Keenan's Oil Service h171 Blade
Blade Mae r138 Blade
Blade Matthew W (Marion F) h153 Blade
Blade Richd C USAF r153 Blade
Blade Wm H jr (Claire) carp Rudolph Richotte (C) h139 Blade
Blades Beresford T h21 Madison
Blain Lionel Rev tchr Our Lady of Providence Seminary r900 Warwick Neck av
Blair Ballard G (MaFalda) prntr NAS h132 Union av
Blair Donald C (Lena M) mtcemn Goodwin & Bradley Patent Co (Prov) h139 Taft av
Blair Donald E mach opr Providence Chain r147 Atlantic
Blair Donald J (Barbara) sls rep Art E Lyons (Boston Mass) h91 Creekwood dr
Blair Francis J mach opr Egans (Prov) r147 Atlantic av
Blair Gordon D (Frances L) wldr Geo H Dean h5 Gerald
Blair John L (Regina M) studt h20 Benedict rd
Blair Jos R (Florence A) servmn PGCo (Prov) h177 Jefferson
Blair Sarah P (wid Thos) r3576 Post rd
Blair Willis H (Frances L) lab City Hwy Dept h147 Atlantic
Blaire Jas A r54 Deacon av
Blais see also Blaise
Blais Bernard (Mary) bodymn Lloyd Langosto (EP) h807 Church av
Blais Edmund J (Ocatvie) h29 Fairview rd
Blais Edmund J jr (Yvonne) pres-treas Yellow Jacket Electric Automotive Co h29a Fairview rd
Blais Edna (wid Harmisdes) r93 3d av
Blais Edw G (Lillian F) tool mkr Super Findings h49 Greene
Blais Ernestine M Mrs tchr Pontiac Sch h214 Palace av
Blais Frank v-pres-sec Yellow Jacket Automotive Electric r 29a Fairview rd
Blais Maurice P studt r214 Palace av
Blais Normand (Barbara) mech Yellow Jacket Electric Auto Inc r1899 Elmwood av

YOUR Independent Insurance AGENT
CRONIN-TOPPER, Inc.
Insurance — Real Estate — Bonds
Walter L. Cronin — Res. TU 4-4422
Frederick B. Topper — Res. TU 4-5618
589 Main St. East Greenwich, R. I. TUrner 4-5200

COOMBS MOVING and STORAGE Inc.
Local and Long Distance Moving
COMPLETE MOVING STORING PACKING CRATING SERVICE
For a Carefree Move Telephone
VAlley 1-0550
Res. STuart 1-9141
24 HOUR PHONE SERVICE
1050 Toll Gate Road WARWICK

Established 1884
Providence Wall Paper House Inc.
QUALITY WALL PAPERS
WHOLESALE and RETAIL
479 Westminster St.
Cor. Greene St.
Providence
Tel. GAspee 1-1934

Fletcher Costume Co.

RENTALS

Wigs — Beards

Masks — Steins

MAKE UP THEATRICAL and MASQUERADE COSTUMES

520 Westminster Providence

GAspee 1-4685

LaSalle Oil Co. Inc.

FUEL OIL

Burner Service

Heat Installations

Air Conditioning

640 Broadway

Providence, R. I.

Tel. UNion 1-4667

Norwood Motor Company

CHEVROLET — RENAULT

Sales and Service — Auto Body Work

Tel. STuart 1-4300

1338 POST ROAD, WARWICK

CHEVROLET

OK USED CARS

Blaisdell Addie B (wid Sidney S) r12 Kearns av
Blaisdell Ann T wldr Gorham's (Prov) h149 Oakside
Blaisdell Sidney B (Eleanor) pres Edmands Co (C) h90 Overhill rd
Blaise see also Blais
Blaise Albert mach Texas Instrument (Attleboro Mass) h15 Harvard av
Blaise Edna (wid Harmadus) r93 Third av
Blake Eliz Mrs tchr Rocky Hill School r E Greenwich
Blake Homer W (Donna M) mech MacKay's Norwood Texaco Sta h16 Welfare av
Blake Hubert E (Florence) farmer h387 East av
Blake John H (Emma) h62 State
Blake Thos J (Ida M) elec insp Federal Government (Davisville) h88 Osceola av
Blakeney Francis M (Noreen) h28 Sand Pond rd
Blakeslee Carolyn R studt r172 Centerville rd
Blakeslee Paul R studt r172 Centerville rd
Blakeslee R Randall (Eleanor K) asst brewmaster NBCo (C) h172 Centerville rd
Blanc Bertha S (wid Louis) practitioner Christian Science h431 Spring Green rd
Blanchard Beverly x-ray tech RI Hosp (Prov) r85 John
Blanchard Blanche h25 Tillinghast av
Blanchard Claude N (Gladys M) auditor Lees-Baer & Hanover h139 Sevilla av
Blanchard Edgar (Yvette) h5 O'Donnell av
Blanchard Gertrude I (wid Harry W) h101 Lansing av
Blanchard Gladys Mrs sec Chas B Round r437 Sandy la
Blanchard Helen mach opr Lloyd Plastics & Molding r85 John
Blanchard John P fcty wkr Sealol Corp r N Providence
Blanchard Jos D (Helen F) canner State Shell Fish h85 John
Blanchard Marjorie M Mrs ofc sec G L and H J Gross r154 Hemlock av
Blanchard Nancy A studt r372 Post rd
Blanchard Raymond R (Beatrice V) servmn General Electric (Prov) h17 Glen dr
Blanchard Robt L (Carole A) driver Ted Blanchard's and Sons h58 Warwick Neck av
Blanchard Theo A (Floriska F) pres Ted Blanchard's and Son Inc h58 Warwick Neck av
Blanchard Walter A lab State Highway Dept r E Natick Mass
Blanchard Walter J (Constance V) tech Lockwood Jr High Sch h38 Barber av
Blanchard Wesley M (Marilyn J) city policemn h70 Brookdale
Blanchard Wm P USMC r154 Hemlock av
Blanchard Wm S (Marjorie M) rep Investors Diversified Services (Prov) h154 Hemlock av
Blanchard's Ted and Son Inc Theo A Blanchard pres repr 58 Warwick Neck av
Blanchette Andre G USA r71 Darrow dr
Blanchette Andre L (Jeanne; Trinity Battery Service; Prov) h71 Darrow dr

WILLIAM C. ELLIS
FUNERAL HOME
Telephone REgent 7-0696
2364 Post Road Greenwood, R. I.

Blanchette Armond J (Claire E) carp Electric Boat h76 Lippitt av
Blanchette Fernand J (Doris B) bldg contr 74 Trent av h do
Blanchette Jas USAF r191 Main av
Blanchette Joan A (wid Jos) frame asmblr Pru-Les Co (Prov) r29 Vega dr
Blanchette Joan S Mrs tchr Norwood Sch r West Warwick
Blanchette Jos D jr (Rita E) slsmn J B Archambault (WW) h115 Capron Farm dr
Blanchette Rita E Mrs clk Pilgrim High Sch r115 Capron Farm dr
Blanchette Romeo J (Pauline T) x-ray tech RI Hosp (Prov) h1499 Centerville rd
Blanck Semon L (Carole M) slsmn Roberts Paper (Prov) h47 Deborah rd
Blanco Jos tchr Holliman Sch r Pawtucket
Blanding Harold V jr (Patricia A) tel installer NET&T (Pawt) h48 Flagg av
Blanding Russell hlpr Terminal Methods r Johnston
Blanding Walter E (Gladys A) clk Berger Supply Co r Cranston
Blaney Thos H jr (Lois) formn Ben Holloway r Seekonk Mass
Blankenship Raymond (Pearl F) mech NAS h74 Chatworth
Blasbalg Morton L (Lenore I) slsmn Kent Electric (EG) h26 Sandro dr
Blasi Rocco V (Pasqualine L) tool mkr Rau Findings (Prov) h94 Union av
Blazer Melvin C (Lois) mfrs rep jewelry 147 Northampton h do
Bleakley Jas (Doris D) weatherstrips 374 Long h do
Bleasdale Chas H (Bertha M) h110 Tennyson rd
Bleason Robt (Eliz) USN h111 Palace av
Bleisch Edith E (wid Geo) h102 Davidson rd
Blekjion Mlekon (Mary) h54 White av
Bleuze Rene O (Alice L) wvr Artistic Lace h89 Edmond dr
Blevins Garney E (Mary G) oil pumper Coro Bros Inc (Prov) h252 George Arden av
Blicker Geo E (Mary G) loan officer Ind Natl Bank h59 Hillard av
Blieden Milton (Warwick Shoppers World) h10 Mashuena dr
Blier Jude (Claudia M) h209 Pequot av
Bligh Arth K (Miriama) ship clk Warwick Co h11 Cosmo
Bligh John O r11 Cosmo

YOUR Independent Insurance AGENT "SERVES YOU FIRST"
THE EARL R. HANDY AGENCY
REAL ESTATE • INSURANCE
VAlley 1-3073
At Phenix Sq. W. Warwick, R. I.
NATIONAL ASSOCIATION OF REAL ESTATE BOARDS REALTORS

Ekroth's
YOUR SWEDISH CATERER
Whatever the Occasion You Will Find That the Warm Colonial Atmosphere of Ekroth's Banquet Hall Will Add to the Festivities
EQUIPPED WITH PUBLIC ADDRESS SYSTEM
For Parties and All Occasions
TEL. STuart 1-9673
2102 ELMWOOD AV.
WARWICK, R. I.

Norwood Service Inc.
FUEL OILS
Burner Sales and Service
AIR CONDITIONERS
1265 POST ROAD
WARWICK
Phones
STuart 1-4445
HOpkins 3-9263

R. A. HURLEY
Realtor
Auctioneering
Appraising
Managing
Selling
Leasing
Insurance
•
PHONE
GAspee
1-7210
723 Hospital
Trust Bldg.
PROVIDENCE

Nardolillo Funeral Home
Over 50 Years
Complete Air Conditioning
MODERN
LARGE PARKING AREA
1278 Park Av.
Cranston, R. I.
305 Pocasset Av.
Providence, R. I.
Tel.
WI 2-6760

Insured Savings Plans
Low-Cost Home Loans
OLD COLONY CO-OPERATIVE BANK
58 WEYBOSSET ST., PROV.
Pawtucket
Woonsocket
W. Warwick
N. Providence
E. Greenwich

Blinkhorn Edw J (Ella M) clk Fruit of the Loom h390 Greenwich av
Blinkhorn Francis E (Emma M) electn Fruit of the Loom (Prov) h197 Sargent
Blinkhorn Peter A (Joan C) eng State Dept of Public Works h498 Main av
Bliss Carleton H (Nancy C) asst mgr Kraft Foods (Prov) h 295 Potters
Bliss Eunice G Mrs h7 Elberta
Bliss Kenneth O (Mildred R) druggist Esco Drugs (Prov) h 117 South Atlantic av
Bliven Geo F jr (Jeannette B) investments Brown Lisle & Marshall (Prov) h26 Shady Glen dr
Blomquist Harold V (Dorothea) supvr Federal Products (Prov) h165 Puritan dr
Blondel Chas H (Angelina) h51 Torrington dr
Blondin Norman E (Mary) eng Evans Findings Co h51 Willing av
Blondin Norman M studt r51 Willing av
Blondin Peter D constn wkr Metal Products r51 Willing av
Blondin Theo J (Ruth M; Blondin's Market) h490 Oakland Beach av
Blondin's Market (Theo J Blondin) gro 488 Oakland Beach
Blood Geo W (Kath L) h139 Pierce av
Bloom see also Blum
Bloom Ernest V (Sonja M) brklyr Ahlborg and Sons (C) h316 Narragansett pkwy
Bloom Frank E (Nanomi I) porter Shawmut Cafe h266 Washington
Bloom Gustave B (Mildred R) clk Robt S Hartmann r37 Aberdeen
Bloom Gustave E (Anna M) carp J Adolf Johnson & Co h37 Aberdeen av
Bloom Mildred R Mrs clk Edward's Store r37 Aberdeen av
Bloom Nancy V ofc wkr Aetna Ins (Prov) r360 Narragansett pkwy
Bloomingburg Nellie J r135 Kilvert
Bloomquist Carl W Rev (Lorraine E) pastor Pilgrim Lutheran Church h49 Lakecrest dr
Bloomquist Gunnar F (Doris S) bartndr Child's Restr (Prov) h31 Large rd
Bloomquist Hilding E (Libia I) plmb mtce Leesona Corp h 3073 West Shore rd
Blough Barry F (Marjorie A) slsmn Sunbeam Corp (Chicago Ill) h690 Namquid dr
Blouin Margt (wid Gerald) r3 Cactus
Blue Alex J (Mary E) elec eng A H Leaming & Son (C) h28 Searle
Blue Danube Cafe (Jas A and Mrs Maria C Crumley) cafe 415 Palmer av
Blue Horse Inc Nina M Carlson mgr gift shop 323 Warwick Neck av
Blue Rhoderick R (Ruth F) slsmn h102 Buttonwoods av
Blum see also Bloom
Blum Edw J (Norma A) sls mgr Allis-Chalmers (Milwaukee Wis) h375 Diamond Hill rd
Blum Edw J jr studt r375 Diamond Hill rd
Blum Eliz A studt r375 Diamond Hill rd

HAYDEN M. BENTLEY
PERSONAL INSURANCE SERVICE
Phone 737-5999
108 W. Shore Rd. Warwick, R. I.

Blumenbaum Paul (Joan) studt h302 Heath av
Blumenthal Abr (Sally; Acme Beer Coil Co) h131 Glenbrook rd
Blumenthal Herman V (Mollie) prntr Commercial Press (Prov) h27 Potomac rd
Blumenthal Lewis printer Commercial Press Printer r275 Easton av
Blumenthal Meryl L studt r27 Potomac rd
Blumenthal Sally Mrs clk City Bd of Canvassers r131 Glenbrook rd
Blunt Earle A (Jeanne M) tool mkr Electric Terminal h129 Lansing av
Blyth Myrtle (wid Geo) h99 Beach av
Blythe Gavin C (Bridge Marina & Boat Yard) h21 Overbrook
Blythe Richd R (Edith) lathe opr B & S (Prov) h78 Blanchard av
Blythe Robt A (Gertrude M) v-pres Superfindings Co Inc h 62 Kewanee rd
Blythe Sigrid (wid Albert) r78 Blanchard av
Boadway Harold E (Regina) silver plater Gorham's (Prov) h61 Ninigret
Boat Shop The (Warren D Brune) boat kpr 25 Emmons av
Boatright Lyndal (Gladys F) driver Akers Co (E Prov) h60 Logan
Bob's Esso Station (Harold W StJohn) 601 Warwick av
Bobay Albert studt r82 Love la
Bobay Anita r82 Love la
Bobay Cecile sec Bostich r82 Love la
Bobay Mary L studt r82 Love la
Bobay Richd studt r82 Love la
Bobay Robt (Louise) h82 Love la
Bobbitt Helen Mrs r643 Sandy la
Bobel John A (Ann) ind mach sls 107 Underwood av h do
Bochner Edw tchr Leppitt Elementary Sch r Providence
Bock Austin (Elnora) asst sls mgr O M Scott & Sons (Marysville Ohio) h33 Hagerstown rd
Bockstael Geo E (Olive L) tchr Warwick Vet Memorial Hosp h3 Barber av
Bockstael Olive L Mrs clk Aldrick Junior High r3 Barber av
Bodell Gilbert R jr (A Nancie) genl mgr Valley Lace (Hope) h130 Squantum dr
Bodemer Diane Mrs dental hygienist Herbert Underhill r Narragansett
Bodette Ralph F (Alma F) asst tester NECo h50 VanBuren
Bodette Ralph F jr (Doris S) detective City Police h122 Pettacoconsett av
Bodie Linda clk Shepard's (Prov) r33 Chapin av
Bodreau Alf T jr (Karen I) crater B&S (Prov) h123 Kenway
Bodreau Fredk r62 Deborah

HEATING EQUIPMENT
WINKLER
AIR CONDITIONING
BAYVIEW OIL CO.
Complete Heating and Burner Service
FLOOR FURNACES
FORCED WARM AIR HEATING
18 Warwick Neck Ave. Tel. 737-6565 Warwick, R. I.

The Godwin Company
Screw Machine Products
Founded 1923
TEL.
HOpkins
1-3700
320 ELM ST.
WARWICK

OAKLAWN NURSERIES
GENERAL LANDSCAPING
Grading
Pools
Stone Walls
Specializing in
JAPANESE GARDENS
TELS.
REgent 9-2111
REgent 7-2749
469
Centerville Rd.
Warwick, R. I.

M. ERICKSON & SON
Inc.
Complete Heating Installations
Oil Burners
Fuel Oils
24-Hour Service
Tels. REgent
7-4900
7-4901
887 GREENWICH AVE.
WARWICK

GAMWELL & INGRAHAM
Inc.

Realtors
Insurance
GAspee
1-9800
GAspee
1-4263
1612 Industrial Bank Bldg.
Providence

A. A. White Co., Inc.
STAMPS: Steel — Brass — Rubber
MARKING EQUIPMENT
48 Chestnut St., Providence Tels. DExter 1-2253 — 1-0254

Boegler John (Pricilla) fcty wkr Seolol Corp h53 Goodrich
Boegler John W (Gertrude E) driver Carson & Ellis h175 Lane 4
Boesel Florence E Mrs r97 Amsterdam av
Boffi Jos A (Ellen R) formn Leesona Corp h99 Overfield dr
Bogdon John P treas New England Advertisers Service Corp r Providence
Boggess Harold G (Madge; Boggess Buick; EP) h83 Apple Tree la
Boggia Jos meat dept head A&P r Pawtucket
Boghosian Edw (Agnes) sls mgr W J A R TV (Prov) h70 Howie av
Bogle Wm h143 Oakhurst av
Bogman Carol B tchr Providence Sch Sys h2014 West Shore rd
Bogman Miriam J tchr North Kingston High Sch r2014 West Shore rd
Bogoian David (Grace) asmblr Leesona Corp h144 Easton
Bogoian Helen clk Dunne Ford (Prov) r144 Easton av
Bogosian Anna (wid Martin) fcty wkr Rau Fastener (Prov) r27 Frederick
Bogosian Paul J (Ethel M; Richard Alan Realty Co) r North Kingston
Bogosian Richd K (Grace; Richard Alan Realty Co) h444 Warwick Neck av
Bogue Francis T (Barbara H) formn City Water Dept h61 New York av
Bogue Frank A (Jane C) h349 Pequot av
Bogue Gary A USA r51 Larchmont rd
Bogue Maurice E (Oralina A) supvr B & S (Prov) h51 Larchmont rd
Bogue Norman J USMC r74 Lindy av
Bogue Norman S (Alice C; Automatic Screw Products Co; C) h74 Lindy av
Boisclair Roland (Roslyn) mach Bostitch (EG) h6 Adelaide av
Boisoneau Gerald E (Lorraine M) USN h61 Potowomut rd
Boissonneault Gilles L (Alice) mach Leesona Corp h209 Arnold's Neck dr
Boisvert Edgar V (Pauline L) agt Met Life (WW) h89 New London av
Boisvert Harvey H (Judy M) mach opr Efco Co (Prov) h3 Hoyle av
Boisvert Lena h764 East av
Boisvert Pauline Mrs tchr Greenwood Sch r W Warwick
Boland Bruce (Elaine) USN h53 Verlin dr
Boland Edw Rev asst pastor StRose of Lima Church r171 Inman av
Boland John J (Rose M) clk Rau Fastener (Prov) h65 Covel cir
Bold Hill Servicenter Inc Frank Evangelista pres-treas Chas E Heffernan v-pres-sec gas sta 1030 Bald Hill rd
Bolderson Thos W r2781 Post rd
Bolduc Alf (Cecile) supt Lamson Oil (Prov) h86 Cady av
Bolduc Jennie H (wid Fred) h77 Country Club dr
Bolenis Anthony (Yvette) group leader Leesona Corp h8 Michael dr

Moffett Funeral Homes, Inc.
Telephones REgent 7-1738 — 7-0414 — 9-1188
857 West Shore Rd. CONIMICUT, R. I. 94 Beach Ave.

Bolevich Miriam J recpt Gibbons & Marot r E Greenwich
Bolger Eileen A tchr Conimicut Sch r51 Country Club dr
Bolger Judith A studt r57 Country Club dr
Bolger Mary J studt r51 Country Club dr
Bolger Norah K bkpr Saml P Harris Inc r57 Country Club dr
Bolger Robt (Nora K) h57 Country Club dr
Bolger Robt J (Olive L) civ eng North Atlantic Dredging h51 Country Club dr
Bollengier Alf E (Gertrude) lwyr 2907 Post rd h63 Commonwealth av
Bollengier Marceau (Beatrice C) asmblr B I F Industries (Prov) h15 Noyes
Bolles Henry I jr (Doreen R) mach Electric Boat h22 Bellevue av
Bolsky Wm emp C Roland Johanson r Providence
Bolter Melvin H h192 Adams 1st fl
Bolton Jas A jr (Alice I) detail mn Wm H Rorer Inc (Ft Wash Pa) h129 Blanchard av
Bolvin Alex R (Grace K) constn Baldwin Contr h31 Bayside
Bolvin John trainee W Vets Memorial High Sch r Providence
Bolzi Val (Louise) h98 Old Mill blvd
Boman Carl E (Alice) carp h44 Vickery
Bomba Erna clk Dunkin Donuts r115 Lindy av
Bomba Ernest C (Rose M) coml fishermn h115 Lindy av
Bomba Rose M Mrs tchr Pilgrim High Sch r115 Lindy av
Bonaccorsi Edw I (Dolores R) civ eng Campanella & Cardi h81 Gage
Bonaccorsi Peter (Esta) h26 Draper av
Bonaccorsi Peter J (Margt H) mech Reynolds Garage (Johnston) h226 Payton av
Bonacorsi Ernest J studt r108 Squantum dr
Bonacorsi Robt E studt r108 Squantum rd
Bonaiuto Sebastiano (Carmina) mech NAS h416 Elm
Bonar Robt A (Lorraine A) studt h178 Riverside av
Bond Construction Co Mrs Ruth T Sheffield pres-treas genl contrs 2059 Post rd
Bond Electric Co (Roland A Onorato) elec contrs 35 Sutter
Bond Furniture City Barney Revkin pres-treas Elliot Revkin v-pres-sec furn ret 388 Warwick av
Bond Wm R (Brigita) teller Citizens Trust h135 Almy
Bond Winifred tchr W Sch Dept r Wollaston Mass
Bonda Ted pres-treas Airport Parking Co Inc r Cleveland Ohio
Bonde Carol A studt r174 Trinity
Bonde Jos L (Norma E; Bonde's Yarn & Hand Knit Studio) h174 Trinity
Bonde's Yarn & Hand Knit Studio (Jos L Bonde) ret sls 3280 Post rd

Keystone Oil and Coal Co.
YOUR KEY TO BETTER HEATING
Complete Heating and Air Conditioning
20 BATH ST.
PROVIDENCE
Tels. DExter
1-0230
1-4940

Bailey-Shippee Funeral Home
Est. 1910
Tel. EL
1-1149
417 Plainfield St.
Providence
Danielson Pike
No. Scituate
R. I.
Tel. NI
7-3381

STARKWEATHER & SHEPLEY, INC.
INSURANCE
Established 1879
155 S. Main St.
Providence 3, R. I.
Phone 421-6900
Offices in New York and Chicago

LANS WAREHOUSE CO.
OF WAYLAND SQUARE
Our 58th Year of Complete Moving Service
LOCAL and INTERSTATE — MODERN STORAGE
PACKING and CRATING
Tel. UNion 1-1110
Providence
17 Seekonk

Mattson Realty Co.
REAL ESTATE — INSURANCE
BUILDERS — DEVELOPERS
1777 Post Road
Tel. REgent 7-1700

Bonenfant Gerard B (Phyllis C) efficiency mn NAS h27 Liverpool
Bonenfant Marie L (wid Jos) r27 Liverpool
Bongiardo Michl A (Emily) produce mgr American Super Mkt (Prov) h1013 West Shore rd
Bonin Annie M r58 Benedict rd
Bonin Blanche A (wid Aime E) h11 Rutherford ct
Bonn Carl N driver RI Heat Treating (Prov) r159 Coburn
Bonn Chas H (Inez M) jan PO h117 Hazard av
Bonn Douglas USN r26 Kenway av
Bonn Douglas J (Vera J) rigger Gilbane Constn h103 Watson
Bonn Francis H (Ruth E) mech City Fire Dept h17 Short
Bonn Jas T (Florence E) dock bldr Seaboard Constn (Prov) h26 Kenway av
Bonn Jas T (Frances H) v-pres Nightingale Baker & Salisbury (Prov) h204 Tanner av
Bonn John J (Eva M) constn wkr h159 Coburn
Bonn John J jr (Natalie) asmblr Hammell Dahl h35 Steele
Bonn Milton F mach opr Improve Seamless Wire (Prov) r 117 Hazard av
Bonn Ruth E Mrs waitress Woolworths r17 Short
Bonn Thos F r26 Kenway av
Bonn Thos W (Phyllis) dept chf City Fire Dept h149 Horse Neck rd
Bonn Walter C (Joyce V) formn Nightingale Baker & Salisbury (Prov) h117 Wentworth av
Bonn Wm J emp Sealol Corp r91 Beach av
Bonneau Albert A (Johanna) asmblr Grinnell (Prov) h48 Fairview rd
Bonneau Arth pntr r48 Fairview rd
Bonneau Emile F (Imelda) prntr Journal (Prov) h118 Spofford av
Bonneau Robt R (Helen) mach NAS h193 Hillard av
Bonnell Louise Mrs acct Page Industrial (Prov) h123 Capron Farm rd
Bonnell Roland L emp Sealol Corp r Providence
Bonnemort Chas R (Edith M) pres B & G Refractories Inc h153 Lansdowne rd
Bonnemort Edith M Mrs sec-treas B & G Refractories Inc r 153 Lansdowne rd
Bonnemort Marcia A studt r153 Lansdowne rd
Bonner Earl F (Marie N) chief electn Genl Elec (Prov) h 175 Vera
Bonner Earl F jr (Phyllis A) sht mtl wkr Providence Cornice h207 Hardig rd
Bonner Harold C (Betty E) design eng Grinnell (Prov) h 156 Asylum rd
Bonner Robt J (Eliz H) acct CPW h218 Bay View av
Bonneville Jas J (Mae A; Pop's Union Cycle Shop; Prov) h70 Ralston
Bonnick Wm tool mkr Elec Term r Cranston
Bonnick Wm A (Beatrice S) sls eng C I Hayes Co (C) h178 Asylum rd
Bonoff Burton L pres Warwick Musical Theatre Inc r New Haven Conn
Bonomo Americo J (Marion L) mgr G E Wiring Device (Prov) h171 Sumner av

Warwick
Oil Co.
RANGE
and
FUEL OIL
OIL
BURNERS
Television
ELECTRIC
APPLIANCES
•
TEL.
REgent
7-2611
772
WEST SHORE
ROAD

Norman A. Greene Agency, Inc.
COMPLETE INSURANCE SERVICE
Gateway Shopping Center — Warwick, R. I.
1645 Warwick Ave. Telephone REgent 9-2355

Bonoyer Chas G (Rita) stock clk Imperial Knife (Prov) h 115 Yucatan dr
Bood Anna (wid Oscar) r313 Harrington av
Bood Danl J (Janice M) mech Art's Shell Serv h956 Narragansett pkwy
Bood Edw C h76 Knight
Bood Henry J (Lee) slsmn McAllan Associates h221 Trinity
Bood Robt F (Ruth) lathe opr Morgan Mfg Co (W) h rear 323 Palmer av
Bookbinder Paul S (Anna Mae) chem Carbic Hoechst Chem (WW) h15 Holiday av
Bookbinder Raymond (Dorothy C) pres Raybook Engraving Corp Inc (Prov) h81 Torrington dr
Boorstein Morris pres Airport Cocktail Lounge of Rhode Island Inc r Boston Mass
Booth Alex L (Ruth K; Lakewood Auto Supply Service Station) h220 Atlantic av
Booth Alex L jr studt r220 Atlantic av
Booth Allie R pntr r52 Naushon av
Booth Chas W r52 Naushon av
Booth Florence E variety store 151 Suburban pkwy r52 Uncas
Booth Geo W (Mary B) h187 Wendell rd
Booth Gloria J Mrs bkpr Johnson Mfg r E Greenwick
Boothman Arth (Faye) pntr (Prov) h32 Hart av
Boothman Warren (Joan H) claim adj Phoenix of Hartford (Prov) h5 Metropolitan dr
Boragine Ralph (Frances) time studymn Arvey Corp (NJ) h16 Abbey av
Borchek Michl r Providence (sum res Cole Farm rd B3)
Borden Carolyn A nurse Grace New Haven Hosp (New Haven Conn) r144 Spring Green rd
Borden Eva L (wid Clarence) ofc wkr Leesona h108 Boywood
Borden Irene r Providence (sum res 83 Preston dr)
Borden Raymond E (Mazelle F) industrial rep Rhode Island Development Comn r144 Spring Green rd
Borders Alton C (Beth M; Warwick Avenue Garage) h19 Oneska
Borders Walter L agt John Hancock r Cranston
Bordieri John W (Mary A) formn Empire Jewelry (Prov) h92 Grove av
Borejko Jos M (Hildegarde M) gemologist (Prov) h236 Harmony ct
Borelli Donato jr mech Dick Cranston Ford (EG) r266 Forge rd
Borelli Jerry (wid Donato) kitchen wkr Zenga's Restr (EG) h266 Forge rd
Borelli Lucy A waitress Scurti's Forge Cafe r266 Forge rd
Borelli Vincent N r266 Forge rd
Boren Arth M (Eleanor D) formn Bostitch Corp (EG) h79 Massasoit dr

CENTRAL RUBBER STAMP WORKS
"We Make Them"
35 Westminster Providence 3, R. I. DExter 1-9609

R. I. SAND & GRAVEL CO., Inc.
Contractors
SAND
GRAVEL
Excavating
Equipment Rental
Tel. REgent 7-8400
Pit and Office
Kilvert St.
WARWICK

Anthony Emma Heating Co.
Inc.
PLUMBING
HEATING
GAS and OIL BURNERS
Sales and Service
Air Conditioning
68-72 Gansett Ave.
CRANSTON
Tel. WI 2-8510

BEECROFT CHEVROLET COMPANY

CHEVROLET

Rhode Island's Largest Chevrolet Dealer

New and Used Autos and Trucks

206 Elmwood Ave. PROVIDENCE

Tel. DExter 1-6600

Warwick Cesspool Co., Inc.

CLEANERS and BUILDERS
ACID TREATMENT

42 Cherry St. HOpkins 1-4820

Borenstein Harry v-pres-treas Miller Delicatessen Inc r Providence
Borenstein Leo pres Miller Delicatessen Inc r Pawtucket
Bornstein Marshall K (Eliz) dentist (WW) h148 Cushing rd
Borod Gail Mrs tchr Nausauket Sch r Providence
Borra Mary dept head Warwick Veterans Memorial High Sch r18 Chapel
Borrasi Jos B (Stella) clk A&P (Prov) h12 Granger ct
Borrelli Joan M bkpr Milan Electrical (Prov) r37 Hoyle av
Bortle Donald T (Pauline C) osetopathic phys (C) h6 Sherwood av
Bosco Anthony C (Agnes M) textile wkr CPW (C) h545 Providence
Bosland Chelcie C (Ann E) tchr Brown University (Prov) h90 Chapmans av
Bosland Martha J studt r90 Chapmans av
Bosler Ervin financial sec Chased Schel Ameess Assn r Cranston
Boslin David A (Marilyn W) eng IBM (Prov) h58 MacArthur dr
Bosma Emma r241 Narragansett pkwy
Boss Robt (Jean) h86 Lyman av
Boss Russell A (Marjorie) US Coast Guard r31 Park View av
Boss Sarah T Mrs recpt Scott the Florist h31 Park View av
Bostrom Bertha J Mrs clk Aldrich Jr High Sch r126 Maryland av
Bostrom Florence E h32 Maryland av
Bostrom Harold R r32 Maryland av
Bostrom Iola Mrs h865 West Shore rd
Bostrom Irving (Bertha J; Irving's Garage) h126 Maryland
Bostrom Irving F (Maron F) mech Shaw Motors (Prov) h 44 Carder rd
Bostrom Knute V (Helena) exec B & D Screw Mach (Prov) h225 Byron blvd
Bosworth Allyn L studt r15 Anderson av
Bosworth Chas R (Marjorie R) prod mgr Federal Products (Prov) h35 Becker
Bosworth Ralph (Marion L) carp K & S Builders Inc h55 Carlton av
Bosworth Ralph S (Marion) carp K & S Bldrs h55 Carlton
Bosworth Robt G (Eliz A) v-pres Ind Natl Bank h15 Anderson av
Botelho Adelino L (Jean E) pntr Kamon Aircraft h114 McKinley
Botelho Antonio J emp Sealol Corp r West Warwick
Botelho Manuel E (Clare M) chipper Electric Boat h175 Smith
Botelho Mary Z Mrs clk Warwick Shopper World h227 Cole
Botelho Robt (Eileen) tool setter Leviton Mfg h112 Staples
Bottella Anthony J (Amelia E) roller KW&C (Prov) h50 Corona
Bottella Anthony J jr (Mary J) dairymn Rhode Island Medical Center (C) h21 Miner
Bottella Carolyn J emp Proo-Wash Ins Co r50 Corona
Bottella Jos L (Eliz; D & B Trucking & Tree Service Inc) h 144 Cottage
Bottomley Frank emp Sealol Corp r8 Elton rd (Barrington)
Bottomley Furgus (Avis) emp Davisville r119 Everleth av

PIPPIN ORCHARD DAIRY Inc.

Grade A Pasteurized Homogenized MILK and CREAM

•

1458 Oaklawn Av. Cranston, R. I.

REgent 7-3132

The Wm. R. Warburton Agency
Real Estate — Insurance — Appraisals
Tels. GAspee 1-8234 and GAspee 1-0824
Suite 1010 Union Trust Bldg. Providence, R. I.

Bottomley Gladys M (wid John) sec Lees Baer & Hanover (Prov) h83 Parkside dr
Bottomley Kenneth H (Marion) mach B&S (Prov) h77 George Arden av
Botts Donald W studt r222 Parkside dr
Botts Robt F studt r222 Parkside dr
Botts Walter W jr (Grace V) branch mgr Westinghouse (Prov) h222 Parkside dr
Botvin Irving E (Evelyn M) pres-treas Torbot Co Inc h78 Hillard av
Botvin Marshall (Anna F) v-pres-sec Torbot Co Inc h67 Hamilton av
Bouchard Annette A (wid Ansell) nurse Mrs Eliz Culver (Prov) h99 Abbott av
Bouchard Chas E (Stacia) sls eng Perfecting Serv (Charlotte NC) h197 Sand Pond rd
Bouchard Donald L (M Rita) mgr Cumberland Farms Dairy Store r Cranston
Bouchard Donald W (Charlene J) expediter B&S h134 Hamilton av
Bouchard Eleanor S (wid Russell F) h328 Maple
Bouchard Emilien A (Ruth) slsmn Phenix Institutional Supplies (WW) h151 Occupasstuxet rd
Bouchard Francis J (Dorothy M) tool setter A&Z Chain Co (Prov) h55 Langley
Bouchard Francis X (Beatrice A) lab PGCo (Prov) h89 Chambly av
Bouchard Fredk E (Madeline H) driver Pippin Orchard (C) r17 Miner
Bouchard Henry announcer WPRO-TV h80 Hermit dr
Bouchard Jos L r649 East av
Bouchard Louis G (Alice) carp Kelly & Picerne h Palm blvd
Bouchard Louis J jr (Audrey H) mech Beecroft Chevrolet (Prov) h66 Montcalm rd
Bouchard Marion L (wid Jean) h72 Flagg av
Bouchard Mary E Mrs h183 Sharon
Bouchard Maurice R (Lucille J) acct Internal Revenue h44 Bly
Bouchard Nancy R solderer SKM Jewerly (P) h17 Minar
Bouchard Phillip jr (Ruth M) driver D J Cronin (East Prov) r3 Cross
Bouchard Ray T (Marie C) slsmn J E Bouchard Assoc (Prov) h56 Goodwin
Bouchard Robt r Palm blvd
Bouchard Russell F jr r328 Maple
Boucher Arth O (Therese D) mach opr Sandstrom Carbide Products h170 Cottage
Boucher David USAF r172 Cottage
Boucher Doris A Mrs bkpr Norwood Service r129 Vaughn av
Boucher Edmond (Lillian) tester Grinnell Corp (C) h5 Lane 6

J. B. Archambault Stores
FURNITURE — APPLIANCES
143 Washington West Warwick Tel. VAlley 1-9600

W. H. Cunningham & Sons
Plumbing and Heating
1171 POST RD.
WARWICK
Tel. STuart 1-7174

R. J. Campbell Agency
Realtors
Appraisals
HOpkins 3-8600
1429 WARWICK AVE.

Atlantic Coal Company
•
COAL
COKE
OIL
OIL BURNERS
•
ELmhurst
1-7000
17 Pilsudski
PROVIDENCE

SWIMMING POOLS
Inc.
Lifetime Swimming Pools
SUPPLIES
2650 Warwick Av.
WARWICK, R. I.
REgent 7-5254
REgent 7-9163

Boucher Eleanor r14 Crossing ct
Boucher Evelina M (wid Freeman) h48 Connecticut av
Boucher Geo driver UTC (Prov) r37 Remington
Boucher Geo F (Cath T) mtce supt Providence Housing Authority (Prov) h14 Crossing ct
Boucher Jas (Doris A) v-pres-sec Norwood Service Inc h129 Vaughn av
Boucher John A (Margt E) applicator New England Window h181 Wendell rd
Boucher Norman R (Edith M) meat ctr A&P h75 Montgomery
Boucher Olivier J (Viola J) plasterer Btate h172 Cottage
Boucher Rita D sten State Div Motor Vehicles r48 Connecticut av
Boudah Judith W Mrs tchr Park School r4177 Post rd
Boudah M studt r4177 Post rd
Boudreau see also Beaudreau
Boudreau Alf T (Olive L) roofing contr 76 Oniska h do
Boudreau Dora M (wid Jas) r76 Oniska
Boudreau Ernest T (Cath M) supt A C Beals Co (Prov) h59 Steele av
Boudreau Jos bodymn Royco Auto Sales r West Warwick
Boudreau Marjorie cash Les Shaw's Restr r West Warwick
Boudreau Raymond J (Claire M) electn Atlantic Tubing & Rubber (C) h4 Bluff av
Boufford Jean R emp Sealol Corp r6 DeSota av
Boulanger Phillip H (Louise P) mech Cranston Print Wks (C) h29 Oakside
Boulard Geo E (Muriel E) employment counsellor US Employment Serv (WW) h159 Arnold's Neck rd
Boulay Henry M (Barbara C) chef Haven Restr (C) h149 Rocky Point av
Boulds Betty Jane reg nurse Pawtucket Memorial Hosp (Pawt) h26 Hoyle av
Boulds Geo B (Florence L) bldg supt Rhode Island Trust Co (Prov) h26 Hazle av
Boulds Geo B jr (Mary C) detective City Police h276 Park av
Boulds Joan M ofc clk John Hancock r132 Park av
Boulds Mary C Mrs clk City Bd of Canvassers r276 Park av
Boulds Wm T (Marie C) insp Rau Fastener (Prov) h132 Park av
Boulds Wm T jr polisher Clark & Coons (Prov) r132 Park av
Boule Albert L (Ann M) electn WWCo h94 Easton av
Boulevard Cafe (Clarence M Cavanaugh Mrs Fredk S Stone) 1288 Greenwich av
Boullier Bernard F (June H) bldg contr 244 Sumner av h do
Boumier Ernest J emp Remington Dairy (WW) h Andrew Comstock rd
Bourassa Aime J (Alice E) h13 Almy
Bourassa Arth G (Alma) slsmn h160 Lincoln av
Bourassa Emile L (Rita T) USN h469 Chestnut
Bourassa Jos L (Nancy P) lab City Hwy Dept h rear 30 Allen
Bourassa Wm M (Mary C) layoutmn Leesona Corp h223 Beach av
Bourbeau Alphonse J (Emma M) mtcemn East Greenwich Dairy h65 Nausauket rd
Bourbeau Patricia M sten American Mutual (Prov) r65 Nausauket rd
Bourbon Hugh A (Germane) die ctr Adams Co h160 Harmony ct
Bourbon Jas F telev tech Outlet Co (Prov) h178 Wood
Bourbon Kath A r178 Wood
Bourbonnais Richd J (Audrey) opr specialist State Air Natl Guard (Prov) h15 Eagle av

Peoples SAVINGS BANK
Warwick, Governor Francis Shopping Center
Providence (Main Office), 145 Westminster Street
Providence Wayland Square, 144 Medway Street
East Providence, 208 Taunton Avenue
Johnston, 1440 Hartford Avenue
Westerly, 2 High Street, North Kingstown, Kingstown Plaza
Member Federal Deposit Insurance Corporation

Bourcier Carolyn C studt r116 Wilson av
Bourcier David W studt r116 Wilson av
Bourcier Geo H (Cath M) formn Smiley Constn (Pawt) h116 Wilson av
Bourdon Paul E (Rachel B) laby tech Veterans Hosp (Prov) h103 Thrush rd
Bouressa David T (Geraldine M) serv mgr Fisher & Co (C) h72 Ocean av
Bouressa Girard driver Warwick Auto Parts r Cranston
Bouressa Paul D USAF r72 Ocean av
Bouressa Robt H (Laura A) drftsmn Lutz Eng (Prov) h128 Hope av
Bouret Frank (Conjce) h62 Sagamore
Bourgaize Eidola J Mrs tchr Pilgrim High Sch r16 Edison
Bourgaize John W (Eidola J; Hoxsie Greenhouses) h16 Edison
Bourgault Jeanne tchr Pilgrim High Sch r New London av
Bourgault Jeanne M tchr Pilgrim High Sch r W Warwick
Bourgeois Albert carp Oscar Palmquist h14 Sandlewood av
Bourgeois Arth (Esther) mgr Bay View Shell Fish r95 Cottage Grove av
Bourgeois Esther Mrs clk Salk's Dept Store r95 Cottage Grove av
Bourgoin Raymond E (Marjorie V) emp NET&T (Prov) h 130 Norwood av
Bourne Jas L jr landscape gardner r341 Spring Green rd
Bourne Marjorie M (wid Jas L) h341 Spring Green rd
Bourque Alf E (Lois S) mech Providence Valley Bus Lines (WW) h75 Wellington av
Bourque Harold K (Patricia C) plshr Howard Mfg (Prov) h 192 Tidewater dr
Bourque Jos L (Jeanette C) formn Hurd & Goldberg (Prov) h140 Leigh
Bourque Jovite (Marie T) h78 Puritan dr
Bourque Leo J mach opr Gambor Products r Coventry
Bourque Louis A (Georgianna P) wldr Providence Body Co (C) h151 Boylston
Bourrat Helen Mrs slswn Gladding's h70 Kalmer rd
Boursier Geo A (Valeda) mach opr Jade Mfg h310 Inez av
Boursier Ida D h11 Heights av
Boursier Lorraine T filing clk Fireman Mut Ins (Prov) r310 Inez av
Boursier Velada M nurses aide Wallum Lake Hosp (Prov) r11 Heights av
Bousfield Gertrude M r1085 Narragansett pkwy
Bousquet Eug J (Irene M; Gene's Shoe Repair) r West Warwick
Bouthillier Carol A clk Companelli & Cardi r15 Gary
Bouthillier Edgar H (Mildred M) asmblr Leesona h15 Gary
Bouthillier Kathleen teller Ind Natl Bank r111 Walton av
Bouthillier Laurent (Evelyn B; Hunt's Market) r1473 Cenerville rd
Bouthillier Louis J (Eleanor F) color mixer Atlantic Tubing & Rubber (C) h495 Oakland Beach av
Bouthillier Napolean Z (Edith M) instr Standish Johnson (Prov) h120 Abbott av
Bouthillier Norman L (Mary R) mech NAS h111 Walton av
Boutillier Diane E clk H P Hood & Sons r West Warwick

John A. Gammons Inc.
All Kinds of Insurance
FIDELITY and SURETY BONDS

Tel. GAspee 1-5330
187 Westminster St.
Providence, R. I.

Dorothy M. Brailsford
Realtor
Residential Real Estate
MULTIPLE LISTINGS

2163 Broad St.
Cranston 5
Tel. STuart 1-0282

D. M. Lonergan

PAINTS
WALL PAPER
WINDOW SHADES
VENETIAN BLINDS

1629 Warwick Ave.
Hoxsie
Four Corners
WARWICK

Tel. REgent 7-2575

I S E Agency
Inc.

REgent 7-1843

Realtors

MULTIPLE LISTING SERVICE

•

2733 POST ROAD
WARWICK

Boutin Marie L r11 Rice
Boutin Minnie D (wid Edmond E) h11 Lyndale av
Boutin Ovide J (Lea M) h11 Rice
Boutin Raymond A (Gladys) mech NAS h2 Harding av
Boutote Ernest tchr City Bd of Educ r261 Fair
Bova Anthony (Anna) h258 Pettaconsett av
Bova Jos P (Viola) carrier PO (Prov) h56 Perkins
Bova Marvin I asmblr NATCO (West Warwick) r258 Pettaconsett av
Bove Ralph (Evelyn R) pntr Edw Aronson (Prov) h40 Suburban pkwy
Bovi Ewald E (Kath) tinsmith StRegis Paper (EP) h565 Sandy la
Bovi Henry H (Anna) tool setter Mel-Co-Ed (Prov) h90 Blanchard av
Bovi Walter F driver City Highway Div r565 Sandy la
Bowan Francis lab (Prov) h109 Winter av
Bowden Calvin G (Dorothy) formn Sealol Corp h56 Moccasin dr
Bowden Donald A (Joan) electn NAS h11 Yale av
Bowden Dorothy L clk BD&A (Prov) r218 Oak Tree av
Bowden Eliz A (wid Myron L) h37 Booth av
Bowden Kenneth P (Regina) mgr Met Garage (Prov) h88 Doris av
Bowden Kenneth P jr USN r88 Doris av
Bowden Madeline emp Levington Co r943 Main av
Bowden Verna M studt r37 Booth av
Bowder Geo D custdn City Bd of Educ h87 General Hawkins dr
Bowen Bertha r979 Centerville rd
Bowen Beverly W studt r682 Namquid dr
Bowen Edw A (Cath R) press opr Rhode Island Tool Co (Prov) h45 Lindy av
Bowen Edwin S plant mgr Mule Battery Mfg (Prov) h698 Buttonwoods av
Bowen Francis A (Cath) dist mgr Almac's Inc h17 Lantern la
Bowen Fred S (Ruth E) h3427 West Shore rd
Bowen Ina M ofc wkr Rhode Island Fittings (Prov) r3427 West Shore rd
Bowen Leonard F (Helen L) sls eng Durant Mfg h682 Namquid dr
Bowen Lillian E (wid Frank) h1033 Toll Gate rd
Bowen Margt M Mrs smstrs Mrs Schermhorn (Prov) h29 Kenwood
Bowen Paul T (Joyce J) eng Jenks & Ballou (Prov) h164 Red Chimney dr
Bowen Robt L optom 4639 Post rd r East Greenwich
Bowen Thelma P dietn Rocky Hill Sch r Cranston
Bowen Thos F (Louise E) formn Allen & Reed (Prov) h7 Adams
Bowen Thos F (Gertrude) grinder Oliver Johnson Paint (Prov) h263 Beach av
Bowen Thos J (Ida M) crane opr Genl Chem (Prov) h145 Samuel Gorton av
Bowen Wm R (Edith C) head of securities Coro Mfg (Prov) h6 Baldwin rd
Bower Jas G (Madelyn J) USN h40 Robert av
Bower Richd W (Rita I) overseer of dyeing Pawtucket Valley Dyeing (WW) h2 Sandro cir
Bowering Albert B (Marjorie D) eng Electric Boat h64 Hoyt
Bowering David USAF r64 Hoyt
Bowering Edw heat treater C I Hayes Inc (C) r64 Hoyt
Bowering Emmalyn fcty wkr Leviton r162 Gulf

Federal Cesspool Cleaners
Call "Rocky" — REgent 7-0600
Residential and Industrial Cesspool Cleaning
ACID TREATMENT — INSURANCE COVERAGE
15 Everglade Ave., Apponaug, off Strawberry Field Road, Warwick

THE COLUMBUS NATIONAL BANK
OF PROVIDENCE
Main Office 33 Weybosset St. Branches 280 Atwells Ave.—591 Charles St.
East Providence, Taunton and Pawtucket Aves. (Shopperstown) Rts. 44 and 114
Cranston, 1255 Reservoir Avenue
Member Federal Deposit Insurance Corp. — Member Federal Reserve System

Bowering Jos E (Doris V) acct Grinnell (Prov) h4 Sudbury
Bowering Joyce clk Fairway Finance r64 Hoyt
Bowering Richd E clk Citizen Savings (Prov) r4 Sudbury
Bowers Albert J (Jessie) formn Plastics Molding & Eng (Johnston) h3 Summit
Bowers Alice ofc sec Federal Products (Prov) r27 Charles
Bowers Alice J (wid Raymond) h27 Charles
Bowers Calvin M (Mildred) h23 Sarah Teft dr
Bowers Clarence A (Mary E) driver Broad St Taxi (P) h107 Bleachery ct
Bowers Robt (Marcia) hlpr Straus Roofing & Sheet Mtl h 22 Whipple av
Bowers Virginia A studt r40 Brewster dr
Bowers Wm A jr (Virginia) pres Wm A Bowers Inc h40 Brewster dr
Bowers Wm A III studt r40 Brewster dr
Bowers Wm J (Yvonn E) concession mgr (Prov) h12 Junction
Bowers Wm V (Helen V) h210 Armstrong av
Bowey Bernard mtcemn Warwick Sch Dept r166 Tennyson rd
Bowey John T h166 Tennyson rd
Bowie Hugh P (Rosetta) mech NAS (Davisville) h68 Shamrock dr
Bowles Wilhemina Mrs lpn Rhode Island Medical Center (Howard) h130 Vaughn av
Bowlin Clarence (Ida E) h315 Greenwood av
Bowman Cath E Mrs h374 Sea View dr
Bowman Lawrence E (Marion E) supt Leonard Valve (C) h11 Circuit dr
Bowser Dudley L Rev pastor Norwood Baptist Church h230 Pierce av
Bowser Lawrence studt r15 Hall
Bowser Townley S (Hattie) tchr West Warwick Sch Dept h 15 Hall
Bowyer Wm tchr Lockwood Jr High Sch r Ashaway
Boy Bakery (Danl F Joy jr) 828 Post rd
Boyajian Chas L (Mary G) carp Watson Constn h19 New Britain dr
Boyajian Edw H studt r163 Milton rd
Boyajian Jas W (Grace C) driver Hemmingways (EP) h 137 Burbank dr
Boyajian Jos E (Gladys F) driver Assoc Transport (Prov) h163 Milton rd
Boyajian Michl (Anahith A) linemn NECo (Prov) h20 Ithaca
Boyce Barbara Mrs tchr Warwick Veterans Memorial High Sch r67 Homewood av (N Prov)
Boyce Clarence H (Gladys M) h62 Heights av
Boyce Fredk H (Mary A) h77 Leigh
Boyce Fredk H jr r77 Leigh
Boyce Harry L (Harriet A) marine eng Providence Steamboat Co h114 Warwick Neck av
Boyce Herbert E (Margt E) mach StRegis Paper (E Prov) h23 Yellowstone av
Boyce Joanne G nurses aide Jane Brown Hosp (Prov) r23 Yellowstone av
Boyce Richd A USN r23 Yellowstone av

J. B. PELTIER & SONS Inc.
PLUMBING-HEATING-FUEL OIL
1047 Main St. W. Warwick Phone VAlley 1-0900

YOUR Independent Insurance AGENT
William B. Prentiss
Insurance of All Kinds
•
170 Westminster
606 Union Trust Bldg.
PROVIDENCE
Tel. DExter 1-3410

Business Secretarial Exchange Inc.
•
Professional Service Men Suppliers
•
Sales Representatives
•
DESK SPACE
•
915 Industrial Bank Bldg.
•
TEL. GAspee 1-0154

Boyd Adele L (wid Geo W) h136 Aborn av
Boyd Arth J (Dorthy R) slsmn Ward Baking (Prov) h38 Lockwood
Boyd Jas R (Arlene L) mech Benny's Texaco Serv (Prov) h53 North
Boyd John J (Frances E) emp NBCo (C) h104 Pettis dr
Boyd Leroy E (Ethel M) hpntr h183 Maryland av
Boyd Vincent A (Anna E) h40 Huron
Boyd Wm J r165 Lewiston
Boyden Bessie r970 Major Potter rd
Boyden Donald H (Barbara) asst cash Ind Natl Bank (Prov) h970 Major Potter rd
Boyer Alderic A jr (Mary) stone ctr Castellucci & Sons (Prov) h679 Commonweath av
Boyer Bernard W (Margt M) lwyr (Prov) h35 Honeysuckle rd
Boyes Herbert N (Miriam S) h20 Bank
Boylan David R (Janet M) asst driver NECo (Prov) h121 Gould av
Boylan Irving R (Marguerite B) time study mn United Wire (C) h68 Bayside av
Boylan Jas T (Mary) music tchr City Sch h232 Bay View av
Boylan Matthew E USAF r189 Carolyn
Boylan Matthew H (Rita M) supvr NECo (Prov) h189 Carolyn
Boylan Richd W studt r68 Bayside av
Boyle Arth O (Dorothy M; Jade Manufacturing Co) h86 Kiwanee rd
Boyle Bernard W (Jane W) mgr Plantations Bank (WW) h54 Brunswick dr
Boyle Carol A studt r86 Kiwanee rd
Boyle Clara E bkpr Cherry & Webb Co r18 Daboll ct
Boyle Edw J (Gloria E) tchr (Prov) h12 Tarawa dr
Boyle Eliza A r18 Daboll ct
Boyle Geo E (Irene M) exterminator New England Pest Control (Prov) h19 Peace
Boyle Marilyn Mrs credit investigator Gent Elec Credit Corp r West Warwick
Boyle Marius F (Eleanor I) admn analyst Rides h216 Byron blvd
Boyle Steph G chkr Dutton Lbr h18 Daboll ct
Boyle Theresa J tchr Conimicut Sch r407 Red Chimney dr
Boyle Thos A (Annie E) tool mkr Leviton Mfg h156 Pierce
Boyle Wilfred L (Marilyn H) slsmn Garden City Brokerage (C) h38 Sykes
Boynton Francis D (Carol A) acct Payne Weber Jackson & Curtis (Prov) h215 Canfield av
Boynton Fredk J (Jean R; Boynton Co; Prov) h44 Gilbert
Bozak Sophie B emp Slater Wire Works h62 Kilvert
Brache Laura M (wid Richd F) h75 Farmland rd
Bracken Kathryn D (wid Henry) h2 Logan
Brackenbury Kelton E v-pres Arth W Hanson Inc r North Kingston
Brackenbury T Douglas (Mildred E) emp Locust Farms h9 Globe
Brackenbury Tower D (Viola E) buyer Weybosset Pure Food Mkts (Prov) h230 Occupasstuxet av
Brackett Carl E (Gloria) servmn Underwood Co h234 Dodge
Bradbury Chas (Ruth) driver UTC h270 Lake Shore dr
Bradbury Eliz E nurse Kent County Hosp r216 Grand View dr
Bradbury John H (Mae C) civ eng NAS h216 Grand View dr
Bradbury Richd R studt r5 Pasadena ct
Bradbury Robt A (Pearl B) industrial eng Industrial Development Laby (Attleboro Mass) h5 Pasadena ct

Citizens
CITIZENS SAVINGS BANK
CITIZENS TRUST COMPANY
WARWICK PLAZA and WILDES CORNER

Bradford Lawrence S (Ethel M) h104 Abbott av
Bradley Carol A order clk Trifari (Prov) r1 Oakdale
Bradley Frances clk Miller Delicatessen r319 Lake Shore dr
Bradley Geo L (Ruth M) registrar (Prov) h71 Spring Garden
Bradley Geo L jr studt r71 Spring Garden
Bradley Howard (Mabel C) mech h1 Oakdale
Bradley Jesse r Providence (sum res 63 Pleasant)
Bradley Leonard h Cranston (sum res Andrew Comstock rd)
Bradley Mary B (wid Frank) r113 South Atlantic av
Bradley Paul R emp Sealol Corp r West Warwick
Bradley Philip R (Frances) electn Waddington Elec h319 Lake Shore dr
Bradshaw Dorothy M tchr Saml Gorton Jr High Sch r Cranston
Bradshaw John r51 Ferrier dr
Bradshaw John D III servmn Gill Burner & Heating r East Greenwich
Bradshaw John E (Lois E) servmn PGCo (Prov) h51 Ferrier dr
Bradshaw Jos (Addie F) formn Crompton-Knowles Co (Pawt) h33 Wadsworth
Bradshaw Jos jr bkpr Greenwood Nurseries r33 Wadsworth
Bradshaw Richd E (Marianne H) emp Holland House h201 Riverside av
Bradstreet Florence J studt r112 Sweetfern rd
Bradstreet Tessie C (wid Wm H) tchr Cranston Sch Dept h 112 Sweetfern rd
Bradway Winifred I emp Sealol Corp r Providence
Brady Cath dom StTimothy's Rectory r44 Woodstock dr
Brady Clinton C (Leslie L) podiatrist h330 Lansdowne rd
Brady Dorothy E ibm opr Auto Mutual Ins (Prov) h56 Elmbrook dr
Brady Gail tchr Lippett Elementary Sch r Providence
Brady Grayce N sec Business Development Co (Prov) h238 West Shore rd
Brady Jas F (Alma) yardmaster NYNH&HRR (Prov) h20 Delaware av
Brady Madeline M h44 Woodstock dr
Brady Margt A tchr Warwick Sch Dept r56 Elmbrook dr
Brady Peter T (Cath M) h97 Frontier d
Brady Thos F (Dorothea R) gage mkr Fed Prod (Prov) h 56 Elmbrook dr
Bragg A Read emp Sealol Corp r Cranston
BRAGGER A E CONSTRUCTION CO INC, William E Bragger Pres-Sec, Albert E Bragger Jr Treas, General Contractors, Bragger, Warwick, Tels REgent 7-2999 and Regent 7-7721 (See Page 15 Buyers' Guide)
Bragger Albert E (Lydia) consultant A E Bragger Constn h 3960 Post rd
Bragger Albert E jr (Eliz J) treas A E Bragger Construction Co Inc r Cranston
Bragger Bertha (wid Ernest) h43 Economy av
Bragger Hazel (wid Robt) bkpr Anson's (Prov) r175 Bellman av
Bragger Wm E (Helen V) pres-sec A E Bragger Construction Co Inc h27 Vaughn av
Braids Dorothy E studt r39 Douglas rd

J. W. RIKER
REAL ESTATE
Suburban Office
Residential Sales
A Complete Real Estate Service
APPRAISALS
PROPERTY MANAGEMENT
•
Tel. REgent 9-0222
1609 Warwick Ave.
WARWICK

Haslam Heating Co.
Complete Residential and Industrial Heating and Piping Systems
Fuel Oil
Oil Burner Sales and Service
Gas Fired Installations
GULF
SOLAR HEAT
heating oil
797 Eddy St.
TEL. WIlliams 1-7770

PHIL JOHNSON
PLUMBING
HEATING
•
Bathroom and Kitchen Remodeling
•
Tels. REgent 7-6172 and JAckson 1-2131
1323 Greenwich Ave.
WARWICK

GEORGE R. THORNTON INSURANCE AGENCY
General Insurance
YOUR Independent Insurance AGENT
23 WARWICK NECK AV.
Tel. REgent 9-2811

Braids H Gronfield (Florence A) paymaster Gorham's h39 Douglas rd
Braids Kenneth F USA r39 Douglas rd
Braids Lawrence J USA r39 Douglas rd
Brailey Geo E (Edith V) driver Cumberland Farms (South Attleboro Mass) h63 Royal av
BRAILSFORD DOROTHY M (Dorothy M Brailsford), Residential Real Estate, Multiple Listings, 2163 Broad, Cranston, Tel STuart 1-0282 (See Page 45 Buyers' Guide)
Brailsford Russell N (Jane P) servmn Burroughs Machine (East Prov) h148 Stone av
Braitsch Wm F (Dorothy) teller State h39 Parkway dr
Braley Harold (Workman's Tap) r58 Ring av
Braley Harold jr (Dianne D) mach opr C&L Guild Constructors (EP) r58 Ring av
Braley Ralph F (Clara M) mach Ideal Windlass (EG) h 194 Second Point rd
Braley Wm F bartndr Workman's Tap h58 Ring av
Braman Howard W (Rose L) h104 Sunny Cove dr
Braman Josephine C (wid Walter) h60 Huron
Braman Marion (wid Geo D) h28 George Arden av
Bramley Reuben r210 Atlantic av
Brammall Harold M (Anna M) city police h97 Wilbur av
Branch Elmer W (Sadie J) oil burner serv 12 Covel cir h do
Branch Harry E (Terri M) city firefighter h139 Abbott av
Branch Florence (wid Harry) r25 Kenway av
Brand Geo A (Corinne L) slsmn Food Industries (Prov) h9 Underwood av
Brandis Wm J watchmn Atlantic Mills (Prov) r43 Abbott
Brandreth Chas T (Agnes J) silversmith Gorham's h226 Douglas rd
Brandreth Jas A (Beverly E) formn Atlantic Tubing (C) h134 Douglas rd
Braney Louise tchr Rhodes Sch r Providence
Branigan Chester J (Alice M) asmblr Grinnell Corp h157 Harrison av
Branigan Wm B (Marie B) mach Leesona (C) h2143 Elmwood
Brannagan Leonard (Christine) h390 Shawomet av
Brannigan Francis (Kathryn L) emp NAS h7 Nipsah rd
Bransford Chas E (Marilyn D) agt American Airlines h31 Alpine
Brassard Norman I (Dorothy B) city firefighter h145 Orchard av
Bratschneider Edw O jr emp Grinnell (Prov) h85 Adrian
Brautigam J Herbert h20 Dutch ct
Bravea Robt carp Mattson Builders r Cranston RI
Brawn Jean H (Etta M) slsmn H J Bernard h336 Cove av
Brawn Mary G (wid Louis) r327 Atlantic av
Brawn Thos A (Josephine A) tool mkr Speidel Corp (Prov) h71 Park View av
Bray Fred (Ethel) clk White Trucking h53 Dry Brook rd
Bray Jas (Cecilia A) stillmn Texaco (Prov) h239 Irving rd
Bray Maureen A studt r323 Nausauket rd
Bray Richd T (Gloria J) atndt Mobil Serv Sta h32 Lane E
Brayton Cemetery Fredk R Richmond jr supt Post rd
Brayton Edw insp NE Fire & Ins Rating Bur (Prov) r18 Petansett av
Brayton Edw B (Olive M) driver Pilot Freight (C) h86 Oniska
Brayton Grace M (wid Randall H) ofc sec Bullard-Pickering (Prov) h18 Petansett ct

maxine
Quality . . . Fashion . . . Value
For Women and Children
ARCTIC SQUARE, WEST WARWICK
Call VAlley 1-3600

Brazee Wm F prntr Stamps Inc (Pawt) h35 Brendard av
Brazee Wm F jr (Margt) slsmn Cumberlin Farms r35 Brendard av
Brazil Jos P lab City Hwy Dept r24 Hewett
Breaid Richd mach opr Jade Mfg r West Warwick
Breard Chas J (Ruth R) tool mkr Norwood Findings h151 Coburn
Breard Chas K appr Artistic Lace r151 Coburn
Breard Jos emp Sealol Corp Providence
Breard Olive Mrs h120 Page
Brearley John J ((Mildred A) h59 Heights av
Brearley John J jr USCG r59 Heights av
Brearton Wm E (Ann L) tchr Pilgrim High Sch h80 Pilgrim dr
Breault Mary L r225 Irving
Breault Phillip (Helen M) h83 Ottawa av
Breault Wilfred J (Esther E) electn (Davisville) h167 Taft
Breault Wm J (Irene M) jan PO h95 Carden rd
Brect David atndt Mobil Serv Sta r Quonset
Breed Kenneth H ctr Natl Ring Co (Prov) r26 Transit
Breed Rita (wid Harold) h26 Transit
Breedon Audrey J emp Kenny Mfg r80 Harmony ct
Breedon Fredk J (Thelma; Governor's Steak House) h80 Harmony ct
Breedon Jean M Mrs h3 Byron blvd
Breen Evelyn Mrs r28 Fieldstone rd
Breen Matilda (wid Frank) r180 Long View dr
Breer Warren L (Helen B) pntr Allen Painting & Decorating h397 Nausauket rd
Breezeway Beauty Salon (Mrs Anna M Reynolds) 231 George Arden av
Brehm Geo G (Georgeina) pres George G Brehm (Prov) h185 Pocahontas dr
Breig Donald J (Leonora C) die ctr Spiedel (Prov) h134 Howie av
Breit Felix H (Consiglia V) h5 Dedham rd
Breit Henry F studt r5 Dedham rd
Breit Julius J tchr Warwick Veterans Memorial High Sch r5 Dedham rd
Breitenstein Walter (Eliz G) pntg contr 737 Narragansett pkwy h do
Breitenstein Wm r737 Narragansett pkwy
Breland Virgil (Eva H) h15 Caverly
Brelsford Wm formn Sealol Corp r100 Alfred Droune rd (West Barrington)
Brelsforth Marg E (wid Albert) r32 Count Fleet av
Bremner Wm C (Barbara D) slsmn DuBois Chem (Pawt) h52 George
Brenek Karl (Anna) toolmkr Metpro Products (Prov) h 116 3d av
Brennan Alice L Mrs nurse Dr Stanley E Cate r127 Johnson
Brennan Anita Mrs tchr Warwick Veterans Memorial High Sch r39 Featherbed la (N Kingston)
Brennan Bernard C (Florence M) wldr Providence Body Works (Prov) h113 Heath av
Brennan Chas (Della) h16 Beach av
Brennan Donald V jr studt r260 Potter's av
Brennan Frank E (Agnes H) h56 Alvira av
Brennan Gertrude I (wid Ambrose) h58 Verndale

Warwick Federal Savings and Loan Association
•
INSURED SAVINGS HOME MORTGAGES
•
Telephone
STuart 1-7077
1050 Warwick Av.
Warwick, R. I.

WHITCHER and PEARSON FUEL CO.
BURNER SALES and SERVICE
SUNOCO
Fuel Oil
•
Telephone
HOpkins 7-6464
794 Warwick Av.
WARWICK

FIORE PONTIAC
Inc.
NEW and USED CARS
Sales and Service
"COMPLETE AUTO BODY SERVICE"
"R. I. Largest Pontiac Dealer"
399 BALD HILL ROAD
WARWICK, R. I.
Tel. REgent 9-2100

FASHION FLOORS
Inc.
WALL TILE
FLOOR TILE
46 RESERVOIR AV.
Tel. STuart 1-7300
Cranston R. I.

Brennan Jas E (Alice L) formn A C Senecal (C) h127 Johnson av
Brennan Jas F (Dorothy L) boiler opr NECo (Prov) h136 Phillips av
Brennan Jas M studt r65 Preston dr
Brennan John (Ruth A) pres Wintrak Aluminum Products Corp h191 Cedar
Brennan John F r41 Morris
Brennan John P supvr NET&T h77 Bellman av
Brennan John R (Merle M) health insp City of East Providence h65 Preston dr
Brennan Jos T (M Ruth) slsmn Norwood Mtrs h289 Greenwood av
Brennan Marilyn C Mrs recpt Wm Brennan r17 Allard
Brennan Martin J (Cecile M) slsmn Providence Paper h1283 West Shore rd
Brennan Mary T studt r65 Preston dr
Brennan Maureen M studt r1283 West Shore rd
Brennan Michl D (Marilyn C) sls rep G H Walker Inc (Prov) h17 Allard
Brennan Paul P aud State r77 Bellman av
Brennan Robt A (Agnes M) slsmn DuBois Chem Inc (Cincinnati Ohio) h673 Warwick Neck av
Brennan Thos F (Marguerite E) prfrdr Typesetting Serv (Prov) h83 New Britain dr
Brennan Thos R (Irene R) clk PO (EG) h109 Weeden dr
Brennan Wm C studt r65 Preston dr
Brennan Wm F (Shiela) dentist 1645 Warwick av R203 r80 Walker rd
Brennan Wm H (Anna B) slsmn Gloclum Co h20 Somerset rd
Brennan Wm J (Margt A) formn NECo (Prov) h41 Coin
Brennan Wm J jr studt r41 Coin
Brentwood Nursing Home (Frank Pezzelli) 3986 Post rd
Brereton A Eleanor h41 Coyle
Bresette Gerald J (Judith A) mech Ken Silven Serv Sta (C) h1758 Elmwood av
Breslin Donald J (Maude) set up mn Leesona Corp h160 Ryan av
Breslin Geo F (Jeanne M) supvr Brown & Sharpe (Prov) h128 Kentucky av
Breslin Kate E (wid Robt H) phys Brown Univ (Prov) h48 Dartmouth av
Breslin Mary E (wid Jas A) r224 Pettis dr
Breslin Robt H jr atty RIH Trust Co (Prov) h48 Dartmouth av
Bressette Wilfred F (Virginia M) eng StRegis Paper (Rumford) h16 Savoy
Bresson Edw F (Helen A; Allied Adjustment Service) h59 Barren Hill dr
Bretanha Jos S (Doris M) mech Genl Baking (Prov) h66 Hazard av
Brevitz Anna (wid Gustave W) r46 Barber av
Brewer Alice G (wid Benj H) h22 Crossing court
Brewer Alvan G (Martha E) city firefighter h132 Aborn av
Brewer Alvin G jr (Ruth H) driver Costello Bros (P) h39 Sunny Cove dr
Brewer Thos O (Stasia B) acct Comery Davidson & Co h 65 Scenic dr
Brewster Harold D (Louise F) ins agt New Eng Life Ins (Prov) h393 Narragansett Bay av
Briar Henry pntr Palomer & Cristafaro r Providence
Brick John H (Carolyn C) USN h6 Ontario av
Bricker Albert J (Emma M) supvr Houechst Chemical Co (Coventry) h142 Grand View dr
Bricker Jas (Muriel V) whsemn GE (C) r400 Arnolds Neck dr

The H. V. Allen Agency
INSURANCE — BONDS
ESTABLISHED 1912
East Greenwich TUrner 4-5300
YOUR Independent Insurance AGENT "SERVICE YOU FIRST" MAINE

Bricker Lawrence F jr jr acct Sealol Corp r North Providence
Bricker Marion L Mrs pkr Imperial Knife (Prov) h29 Thor pl
Brickmont Henry F (Alice) h150 Blade
Bride Brenda J studt r138 Ann Mary Brown dr
Bride Thos H jr (Mildred H) exec Federal Products Inc (Prov) h138 Ann Mary Brown dr
Briden Benj E (Felixa) die ctr Wm & Anderson (Prov) h26 Gaspee Pointe dr
Briden Richd J (Ruth E) comptroller-asst treas Cherry & Webb (Prov) h150 Viceroy rd
Bridge Donald USN r141 Calderwood dr
Bridge Geo G (Barbara M) mach B&S h17 Hollis
Bridge Marina & Boat Yard (John Ross and Gavin Blythe) Meadow View av
Bridge Package Store Inc (Rebecca Sachs) liquors 949 Namquid dr
Bridge Wm J (Eunice) emp Warwick Ford h1292 West Shore rd
Brierly Donald P (Eleanor V) mach Entwistle Mfg (C) h12 Hollywood av
Brierly Ralph clk PO r Cranston
Brierly Thos O (Carol A) driver Manhattan Tomato (Prov) h60 May av
Briganti Jos (Mary A) asmblr BIF Inc (Prov) h15 Kendall la
Briggs Addison F (May P; Porter & Briggs) h1809 Elmwood av
Briggs Adele M Mrs clk Silverman's Store h100 Bond
Briggs Albert (Gladys) whse mn Jones Warehouse (Prov) h159 Horse Neck rd
Briggs Anna Mrs waitress The Farmhouse Grill r51 Opper
Briggs Carlton r49 Overhill rd
Briggs Celia Mrs r25 Cromwell av
Briggs Chas (Diane) h3399 Post rd
Briggs Chas F (Cath M) sls mgr Boston & Taunton Trans h108 Spring Green
Briggs Clarence E (Emily A) formn Lloyd Mfg h54 Dory rd
Briggs Clarence E (Gertrude A) lab N E Malleable Iron Co h94 Corona
Briggs Edith G (wid Harry C) h243 Atlantic av
Briggs Edw I r53 Blanchard
Briggs Elton E (Anna) capt City Fire Dept h51 Opper av
Briggs Elva h69 Fair
Briggs Emma L (Wid Howard B) h36 River Vue av
Briggs Frank E (Violet E) carp 70 Brightside av h do
Briggs Geo W (Mary A) bartndr Central Cafe h29 Tiernan
Briggs Glenn E (Nancy A) v-pres Griggs & Browne Co Inc (Prov) h120 Cove av
Briggs Harold (Ruth) h23 Oniska
Briggs Harold E (Joan M) driver Lamson Oil (Prov) h18 Peace
Briggs Harry A (Mary D) tender Highland Textile (Prov) h21 Naples av
Briggs Hazel A hsekpr 1 Rainbow ct r do
Briggs Henry H (Myrtle B) mtcemn Gorham's (Prov) h1 Dunbar ct
Briggs Herbert H (Dorothy) h121 Vaughn av

Pawtuxet Valley Oil Co.
FUEL OILS
•
Dependable Heating Service
•
Telephone
821-8000
11 CURSON
West Warwick

PAWTUXET PAINT & HARDWARE CO.
•
Paint
Hardware
Marine
Supplies
Housewares
•
2190
BROAD ST.
Cranston, R. I.
TEL. HOpkins
1-8140

Beacon Fuel Service Inc.
CLEVELAND Toridheel AUTOMATIC HEATING
FUEL OIL
Burner Sales and Service
HY-TEST 303 DEHYDRATED FUEL OIL
597 Warwick Ave. WARWICK
HOpkins 7-9800

Locust Glen Greenhouse
Forest G. Mowry
Flowers For All Occasions
239 WILBUR AV.
TEL. WI 2-2560
CRANSTON R. I.

Briggs Judith lndry wkr Apponaug Self Serv Lndry r172 College
Briggs Marjorie Mrs slswn Sears h168 Ryan av
Briggs Mary E Mrs h14 Staples av
Briggs May P Mrs nurse 1809 Elmwood av r do
Briggs Milton E (Mabel L) driver Texaco Oil (Prov) h198 Church av
Briggs Percy G (Dorothy L) pro baseball umpire h17 Island
Briggs Ralph L (Elinor) production mgr Nicholson File (Prov) h49 Overhill rd
Briggs Richd (Lois W) mach Warwick Co h27 Onisha
Briggs Richd A (Anne C) custdn Lockwood Jr High Sch h172 College
Briggs Robt (Sandra) coml fishermn h3 Maywood av
Briggs Susan C r19 Eton av
Briggs Wm A (Dolores R) supvr US Army Engineers h31 Branch rd
Briggs Wilson H (Dora B) carp 249 Chestnut h do
Brigham Thelma B (wid Frank) bkpr Passche Co (Prov) h67 Hope av
Bright Chas G (Bethany L) USN h40 Hart av
Brightman Albert grinder N E Malleable Iron Wks h111 Second Point rd
Brightman Dorothy L tchr Pilgrim High Sch r17 North Country Club dr
Brightman L Chandler (Marion W) slsmn Heat & Power Maintenance (Prov) h17 North Country Club dr
Brightman Richd C USAF r17 North Country Club dr
Brill Margt R Mrs r50 Graymore av
Brillon Eliz M Mrs h15 Lane 3
Brindamour Henri L (Alice L) acct 87 Weybosett (Prov) h94 Apple Tree la
Brindle Raymond (Nancy D) shop formn Geo H Dean Inc h394 Harrington av
Brinkerhoff Richd H (Miriam W) h181 Harrison av
Brinkman Mary L bkpr Am Home Bldg r128 Spofford av
Brinkman Sarah A (wid Wm G) h128 Spofford av
Brisco Nathalie M Mrs waitress Cathay Terrace Restr h24 Rutherford av
Brissman Geo V bartndr Les Shaw's Restr r Providence
Bristol Fred W (Monica K) h41 Nausauket rd
Bristow Warren J (Mary J) carp 71 Leroy av h do
Britcliffe Jas (Janice T) acct Hammel-Dahl h227 Palace av
Britcliffe Linda clk Industrial Natl Bank (Prov) r153 Chambly av
Britcliffe Robt B (Ruth L) mach Leonard Valve h153 Chambly av
Britsch Ludwig F (Anna M) jwlr wkr Carl Art (Prov) h49 Asylum rd
Broadbent Alf H (Doris E) slsmn E T Smith (Worcester Mass) h308 Chapmans av
Broadbent Carol A dental asst Andrew A Manickas r308 Chapmans av
Broadbent Geo W (Mary F) elect tech Federal Products h 336 Elm
Broadbent Norman W (Ann) metal stamping Sealol Corp h26 Limestone rd
Broadbent Robt (Florence L) h107 Longmeadow av
Broccoli Steph (Ellen T) lab h70 Yellowstone av
Brochu Hector P (Dorothy) ladlemn WWCo (EP) h34 Fulton
Brock John E (Hazel T), Acct, 122 Spooner av and 1645 Warwick av, Room 224
Brock Loretta F (wid Geo W) clk Cherry & Webb (Prov) h 15 Regent rd

R. C. SHAILER — REgent 7-3500 ARTHUR F. O'CONNOR
R. C. SHAILER & ASSOCIATES
INSURANCE
Warwick's Progressive Insurance Headquarters
1591 Warwick Ave. "The Times Square of Warwick"

Broderich Wm J (Leone R) mgr Chemo-Products (WW) h137 Gristmill rd
Brodeur Alphonse J (Eliz V) expediter Leesona h231 Taft av
Brodeur Henri V (Virginia A) sht mtl wkr Elec Boat h39 King
Brodeur Jas M (Rosemary A) agt John Hancock (Prov) h 44 Craig rd
Brodeur John F (Margt L) slsmn Phoenix Mut Life (EP) h16 Harvest rd
Brodeur Leon A h177 Northup
Brodeur Mary E Mrs supvr Warwick Braid (WW) h134 Pontiac
Brodeur Phillip T (Alice I) dental tech G P Archambault (WW) h32 Girard av
Brodeur Raymond W (Virginia) acct Hurd & Goldberg Co h40 Pilgrim dr
Brodeur Robt A (Irma L) eng Eastern Sash Eng h19 Vega dr
Brodgen Davis P (Amelia M) asst export mgr Bostitch (EG) h601 Buttonwoods av
Brodrick Mande (wid Walter) h Newton Mass (sum res 70 9th av)
Brodsky Harry R (Evelyn D; Frank Butler Co) h44 Barstow rd
Brogan Arnold H (Dorothy A) USN h766 Love la
Brogan Robt A (Ann) phys 4500 Post rd h31 Duchess
Brogden Charlotte L (wid John) h141 Cedar
Brogden Mary R bkpr Rocky Hill Sch r North Kingstown
Bromley Albert (Grace A) teller RIH Trust Co (Prov) h 288 Chapmans av
Bromley Harold W (Hope L) clk PGCo (Prov) h114 Circuit dr
Bromley Jos r146 Commonweath av
Bromley Sadye J r716 Warwick av
Bronan Bessie (wid Mosse) r67 Amherst rd
Bronkema John (Joan) USN r42 Collins av
Bronovitsky Alek (Madeline) driver h120 Moccasin dr
Bronovitsky Anna (wid Andrew) r14 Long
Brook Allan L studt r436 West Shore rd
Brook David E studt r436 West Shore
Brook Thos E (Hilda) mtce supt US Rubber h436 West Shore rd
Brooke Edw I (Mary E) electn Victor Elec (WW) h168 Pequot av
Brooke Phyllis I asmblr Leviton Mfg r116 Page
Brooke Wm A (Mildred) mach Fruit of the Loom h116 Page
Brooke Wm I USA r168 Pequot av
Brooker Fred L (Gloria D) USN h46 Saxony dr
Brookes Kenneth tech (Conn) r7 Waterfront dr
Brookes Paul H (Mary E) personnel mgr Gorham's (Prov) h284 Strawberry Field rd
Brookfield Fruit Market (Salvatore A Silvio) 1243 Warwick
Brooks Charline Mrs emp Torbot Co r158 Coburn
Brooks Darrell H (Betty R) USN h31 Edmond dr
Brooks Donald r7 Waterfront dr
Brooks Dorothy V (wid John M) clk Mason's Pharm (Prov) h75 Wilson av

ROSS AKER FURNITURE CO.
"Southern New England's Finest Furniture Store"
Open Daily 9 — 9
Saturday 9 — 6
CONVENIENT TERMS
Telephone TUrner 4-4321
461 MAIN
East Greenwich

RICHARD B. HOPPIN
•
Insurance of All Kinds
•
ROOM 225 GATEWAY BUILDING
1645 Warwick Av.
WARWICK, R. I.
Tel. REgent 9-1500

CHARLES H. DREW

Wholesale Distributors

FUEL OIL
KEROSENE
GASOLINE
and
LUBRICANTS

Tel. WIlliams
2-5470

31
CALDER ST.
CRANSTON

Real Estate Title Insurance Company
OF PROVIDENCE
Titles Examined and Insured
32 Custom House St. Tel. GAspee 1-9555

Brooks Edna S (wid Henry J) slswn Outlet (Prov) h30 Fair apt 6
Brooks Ethel M (wid Calvin) r9 Hoyt
Brooks Herbert E (Alice M) h121 Spring Green rd
Brooks Jack (Agnes) emp B&S (Prov) h43 Fuller
Brooks John M (Dorothy) driver Swiss Clnrs (Prov) h75 Wilbur av
Brooks Lionel B (Muriel B) sls mgr Eaton Co (Prov) h121 Fairfax dr
Brooks Mark E (Ebba L) formn Berkanders Inc (Prov) h360 Greenwood av
Brooks Martha (wid Alf) h12 Carder rd
Brooks Richd A USN r7 Waterfront dr
Brooks Robt A (Harriet) custdn Wyman Sch h7 Waterfront dr
Brooks Theo (Charline) h158 Coburn
Brooks Thos F (Arlene M) polisher Speidel Corp (Prov) h270 Adams
Broomfield Ann Mrs agt H J Bernard Realty r Providence
Broomfield Bessie Mrs sec Norwood Pharmacy Inc r Cranston
Broomfield David M (Rhoda; Max Broomfield; Prov) h44 Deborah rd
Broomfield Max pres-treas Norwood Pharmacy Inc r Cranston
Brophy Anne Mrs waitress Great House r15 Marlow rd
Brophy Cleaners (Wm H Brophy) clo clnrs 2450 Warwick av
Brophy Wm custdn Wickes Sch r15 Marlow rd
Brophy Wm H (Anne M; Brophy Cleaners) r15 Marlow rd
Brosco Gerico (Antoinette K) h1749 Elmwood av
Brosnan Austin J (Etta L) chem Warwick Dye & Finishing h296 Greenwood av
Brosnan Kath A studt r296 Greenwood av
Brosnan Timothy F (Marion E) driver M & M Trans (Prov) h104 Stone av
Brosnihan Cornelius F (Cora G) mach opr Thurston Mfg (Prov) h95 Thurman
Brothers Gerald (Emma) driver UTC h2194 Warwick av
Brothers John D (Ruth L) stm ftr h225 Harmony ct
Brothers of the Holy Cross Brother Francois Guilhoult in chge 2615 Warwick av
Brouillard Ailine U Mrs bkpr Gill Burner & Heating r5 Euclid av
Brouillard Jos A hanker Leviton Mfg r95 Cove av
Brouillard Royal M (Ailine U) crane opr Kenjon Piece & Works (Kenjon) h5 Euclid av
Brouillette Edw A (Alice E) body mn Rhode Island Auto Body h18 Booth av
Broulette Hervey (Lucy) h87 Reynolds av
Brousseau Agnes J solderer Lorgnettes Optical (Prov) h54 Newfield av
Brousseau Geo A (Patricia M) atndt Medical Center (Howard) h75 Wesleyan av
Brousseau Gerard trainee Pilgrim High Sch r1 Martin (Berkley)
Brousseau Patricia Mrs clk Pilgrim High Sch r75 Wesleyan
Brousseau Robt A (Dorothy) painter Norman Hawkins (Smithfield) h177 Burbank dr
Browdy Melvin (Esther J) slsmn Gellers Factory Outlet (Prov) h14 Grassmere
Browell John K (Jean A) wldr West Warwick Welding Co r West Warwick
Brower Albert S (Doris) treas S P Harris Inc h96 Twin Oaks dr

PETRO
REG U S PAT OFF
FUEL OILS and
OIL BURNERS
375 Allens Ave. Tel. WIlliams 1-0050

Brower Robt C (Dolores G) USN h287 Diamond Hill rd
Brower Russell W (Virginia D) eng exec Sunlight Chemical (Pawt) h48 Apple Tree la
Browing Alf mgr Phil's Overhead Doors Inc r48 Hollywood
Brown see also Browne
Brown Alan D (Irene R) sec Superfindings Co Inc h31 Moore
Brown Alan D jr (Emily) pres Superfindings Co Inc h37 Ninigret
Brown Alice Mrs emp Levinton Mfg h3 Marvin
Brown Allan W (Edna M) clk Smith Lumber Co (Prov) h23 South Atlantic av
Brown Alma W (wid Leonard) h140 Lydick av
Brown Alroy R (Shirley L) branch mgr Roger Williams Savings & Loan Assn (Cumberland) h28 Wesleyan av
Brown Archie C electn NAS r40 Toledo av
Brown Arth E (Mildred H) driver Munroe Dairy (EP) h30 Bugbee av
Brown Arth E (Gertrude A) mech Electric Boat h131 Canfield av
Brown Arth J (Josephine) city police h288 Natick av
Brown Chas h3087 Post rd
Brown Chester L (Sylvia R) emp NAS h11 Rita
Brown Clara D (wid Leon T) clk Outlet Co h69 Hull
Brown Crystal A studt r21 Union av
Brown David P emp Sealol Corp r Providence
Brown Douglas G mach Weather Products r29 Block
Brown Edith B Mrs h598 Warwick Neck av
Brown Edith M (wid Albert H) h831 Cowesett rd
Brown Edmund (Ethel V) h227 West Shore rd
Brown Edmund J jr (Hope B) ofc mgr Hawthorne's Inc (Prov) h88 Farmland rd
Brown Edna M Mrs cafeteria wkr W Veterans Memorial High Sch r23 S Atlantic av
Brown Edw E (Dorothy E) aud A & P h158 Palace av
Brown Edw H (Nena H) clk W E David Co (Prov) h222 Jefferson
Brown Edw H jr (Margt A) jet engine mech NAS h31 Sand Pond rd
Brown Edw R r15 Irene
Brown Eliz r2 Canna
Brown Ellwood H (Marjorie G) slsmn H J Seiler Co (Boston Mass) h198 Capron Farm dr
Brown Elsie G (Pwid Arth) h230 Coburn
Brown Ernest A (Lillian A) paymaster CPW (C) h162 Elm
Brown Ernest A jr (Doris C) adj mgr Davol Rubber (Prov) h80 Grotto av
Brown Ernest E jr (Edith A) prod control General Controls h56 Sundance
Brown Ernest T (Gena C) capt City Police Dept 77 Parkway dr
Brown Fanny A (wid Walter H) r8 Barton av
Brown Flora M (wid Jos W) h111 Easton av
Brown Francis F (Marion E) slsmn Holland Rantos Inc (NYC) h57 Sayles av
Brown Francis J (Marie A) results eng NECo (Prov) h15 Darling

Carpenter Jenks Funeral Home
•
131 Elmwood Ave.
Providence
—
TEL.
GAspee
1-4500

Ideal Motors
Inc.
•
For a Deal That Appeals
See Ideal
Quality Cars at Low Prices
Ask for Joe Badessa or Carmine Montella
•
Tel.
737-9700

New England Electric Supply Co.

Wholesale Electrical Distributors

CYCLO-MONITORS
AGASTATS
STRUTHES DUNN RELAYS
GENERAL CONTROLS
DECCO SOLENOIDS
ACRO SWITCHES
MARATHON TERMINAL BLOCKS
CHROMALOX HEATING
ONAN GENERATORS

Distributor General Electric

265 Pine St.
Pawtucket, R. I.
TEL. PAwtucket
5-7400

A. E. Bragger Construction Co., Inc.

GENERAL CONTRACTORS

Water and Sewer Main Installation

Road Construction

Marine Construction Location

Telephones
RE 7-2999
RE 7-7721

Bragger Street
Warwick, R. I.

Brown Francis R studt r57 Sayles av
Brown Frank r75 Myrtle av
Brown Fredk A jr (Alice M) capt City Fire Dept h171 Centerville rd
Brown Fredk G (Emma C) securities slsmn McDowell Diamond (Prov) h141 Love la
Brown Fredk G (Mary) driver Hudson Trucking (Prov) h2 Ash
Brown Gary (Gail) USN h10 Adelaide av
Brown Geo asmblr Metal Prod r24 Hewitt
Brown Geo H pres-treas Bee Hive Inc h42 Priscilla av
Brown Geo R Nursery land scape gdns 15 Irene
Brown Harold sum res 58 Namquid dr r Uxbridge Mass
Brown Harold A (Estelle N) eng Sargent & Wilbur (Pawt) h281 Harrison av
Brown Harry (Helen) carp (Groton Conn) h80 Hawksley av
Brown Helen Mrs ofc sec American Red Cross r99 Melbourne rd
Brown Henry A (Governor Francis Nursery) h6 Manor dr
Brown Henry J (Alice D) mach Leesona Corp (C) h28 Hazard av
Brown Henry J (Alice) pres H J Brown Inc h26 Corey av (Prov)
Brown Hope M (wid Forrest N) clk June Carol Bakeries h149 Ryan av
Brown Howard W (Cath E) mtcemn NECo (Prov) h47 Audubon rd
Brown Isabelle E (wid Major) h397 Chapmans av
Brown Jack H emp Sealol Corp r Providence
Brown Jas h2393 Post rd
Brow Jas r1159 Post rd
Brown Jas r115 Hiawatha av
Brown Jas R (Dorothy C) formn Davol Rubber (Prov) h 219 Fair
Brown Janice R studt r165 Long
Brown Jerry J (Carol) supvr Leesona h9 Grovedale av
Brown John C (Lillian A) instr Grumman Aircraft Eng h 129 Calderwood dr
Brown John F (Eunice W) pres Spring Green Corp h600 Spring Green rd
Brown John J (Mildred L) electric plater Federal Products h64 Mayfair rd
Brown John K driver People's Storage Whse r133 Pleasant
Brown Jos B (Margt M) acct 1694 Post rd r71 Welfare av
Browj Jos J (Bella M; Joseph J Brown Co) h165 Long
Brown Jos Z studt r165 Long
Brown Judith tchr Pilgrim High Sch r Providence
Brown Kenneth acct NAS r105 Bethel
Brown Kenneth E (Patricia) mach Leesona h130 Homeland
Brown Kenneth R (Doris D) purch agt General Fittings h53 Dexterdale dr
Brown Lena H (wid Harold R) h2699 Post rd
Brown Leroy constn wkr Romano Bros (EP) h40 Toledo av
Brown Leroy (Bernice) USN h6 Harbor la
Brown Leroy W (Hode V) formn RI Hosp h409 Chapmans
Brown Les news dir Attleboro Radio Assn r Ocean Grove
Brown Lester J (Jacqueline M) city police h158 Underwood
Brown Lillian E (wid Elmer A) h33 Palm blvd
Brown Lillian J (wid Archie C) r40 Toledo av

BROWN LISLE & MARSHALL, Investment Brokers, 201 Turks Head Bldg, Providence, Tel GAspee 1-8900 (See Page 11 Buyers' Guide)

An Owner's Title Policy from
Mortgage Guarantee & Title Company
Will Insure That Home Purchase
85 Westminster St. Tel. GAspee 1-3352 Providence, R. I.
(OPPOSITE TURKS HEAD)

Brown Lois E studt r47 Audubon rd
Brown Lorand R (Patricia) phys 450 Tall Gate rd r North Kingston
Brown Lucy A (wid Henry) h818 Main av
Brown Marcia A jewelry wkr Providence Chain (Prov) r131 Canfield av
Brown Marian F clk Lockwood Jr High Sch r2699 Post rd
Brown Marion tchr Wyman Sch r Providence
Brown Marion E Mrs ofc wkr Warwick Sch Dept r57 Sayles
Brown Mark H r Providence (sum res 127 Woodbine av)
Brown Max E (Gladys E) hoesting eng Gilbane Contr (EP) h30 Toledo av
Brown Miles W (Shirley J) USN h56 Benedict rd
Brown Myrtle Mrs fcty wkr Dovol Rubber (Prov) h189 Pettaconsett av
Brown Nellie K r26 Petansett ct
Brown Norman H (Eleanor J) molder C A Brown Inc (Prov) h29 Welling av
Brown Olin D USMM r2 Canna
Brown Patricia D insp Bulova r158 Palace av
Brown Ralph mach opr Lloyds Mfg r53 Mohawk av
Brown Ralph H (Alma M) foremn Swiss Cleaners (Prov) h29 Black
Brown Ralph L (Mildred E) wire wkr United Wire & Sup (C) h21 Union av
Brown Raymond (Mary D) mach opr Electric Boat h20 Possner av
Brown Raymond (Mary) teller Ind Natl Bank r31 Moore
Brown Raymond E (Barbara R) wldr Speidel Ind (Prov) h181 Sandy la
Brown Raymond J (Sylvia M) driver Yale Trans (Prov) h351 Harrington av
Brown Richd (Joan A) atndt Atlantic Ten Pin Lanes h39 Ottawa av
Brown Richd J (Sandra E) formn Hillside Dairy (C) h4 Gayton av
Brown Richd W (Ann) bklyr Ogostini Constn Co Inc (Pawt) h31 Carpenter
Brown Rita Mrs (D & R Caterers) r Cranston
Brown Robt (Adeline) acct Windsor & Gerald (Prov) r35 Beechcrest
Brown Robt mech Petroleum Heat & Power (Prov) h188 Wriston av
Brown Robt D (Carolyn M) USN h121 Central
Brown Robt E (Edith M) treas Superfindings Co Inc h41 Houston dr
Brown Robt R (Anita B) mgr New Interiors (Prov) h68 Tarawa
Brown Rolland F (Anna F) custdn Warwick Veterans Memorial High Sch h1314 West Shore rd
Brown Ruth emp Ind Trust (Prov) r23 South Atlantic av
Brown Sidney J (Dorothy) emp H J Bernard h19 Mayfair rd
Brown Susan (wid Fred) h3226 Post rd
Brown Susanne R (wid Francis H) treas Spring Green Corp r5 Manor dr
Brown Theron C photog T D Brown Inc (C) r21 Crawford

We SELL INSTALL SERVICE GUARANTEE
P. Caimano & Co.
COMPLETE PLUMBING and HEATING
Tel. REgent 7-8220
3192 POST RD.
Apponaug, R. I.

Burke-Tarr Co.
Complete Home Furnishings
Quality Furniture
Since 1887
OPEN EVENINGS UNTIL 9:00 p.m.
Tel. HOpkins 3-8400
1441 Warwick Av.
Warwick, R. I.

CHARLES G. MORGAN, Pres. STANLEY HENSHAW, JR., Sec.
BEACH & SWEET, Inc.
GENERAL INSURANCE AGENTS
Since 1868
Hospital Trust Building Providence, R. I.
YOUR Independent Insurance AGENT

The Bank for All your Banking!
WARWICK OFFICE
1927 POST ROAD
Member Federal Reserve System
Federal Deposit Insurance Corporation
RHODE ISLAND HOSPITAL TRUST COMPANY

Brown Theron D (Constance C) pres T D Brown Inc (C) h21 Crawford av
Brown Thos F (Shirley L) plater Gorhams Mfg (Prov) h 194 Pine
Brown Veronica R r6 Harbor la
Brown Victor E h120 Lydick av
Brown Walter S (Mildred R) sample mkr Bullard & Pickering h26 Quinton (Prov)
Brown Wilfred jr USAF r9 Northup
Brown Wilfred E (Irene) leadmn NAS h9 Northup
Brown Wilfred J (Julia E) toolmkr Leviton Mfg h108 Chapin av
Brown Wm mach opr Lamaureux Bros r1179 Warwick av
Brown Wm A jr (Genevieve N) slsmn Westinghouse (NY City) h612 Warwick Neck av
Brown Wm E (Louise G) whse A&P h2 Eastman
Brown Wilson H (Mary T) carrier PO h13 Greene
Brown Zachariah (Jane M) h12 Hunter
Brownbach Florence M Mrs chef Buttonwoods Crest Nursing Home r58 Andrew Comstock rd
Brownbach John Y (Florence M) carp E Sandquist h58 Andrew Comstock rd
Browne see also Brown
Brown Harold (Shirley M) asst mgr Grinnell Corp (C) h 160 Shamrock dr
Brownell Jos E (Vivian S) carp Thos Rampone h25 Middlefield dr
Browning Robt J (Edith) carp William J Osterman Co h53 Yucatan dr
Browning Robt R (Elaine E) prod mgr Sunny Prod (C) h 45 Airway rd
Browning Robt S (Helen C) wldr Electric Boat h30 Pell av
Broz Robt F (Evelyn D) steward E G Yacht Club h189 Potowomut rd
Bruce Chas W (Geraldine M) stock mgr Mack Motor Trucks (Prov) h9 Helen av
Bruce Enterprises (Louis DiChiaro) combination storm windows sls and serv 80 Union av
Bruce Hope E clk Grinnell's (Prov) r75 Scarsdale rd
Bruce John B (Patricia S) distr sls mgr Allstate Ins h165 Love la
Bruce Kenneth F clk Ind Natl Bank h75 Scarsdale rd
Bruce Robt F r75 Scarsdale rd
Bruce Rowlett H (Roberta J) USN h10 Littlefield rd
BRUCE-TERMINIX CO OF NEW ENGLAND INC, Frank O'Keefe Mgr, 158 Warwick av (Cranston), Tel STuart 1-7973
Bruckshaw Wm M (Frances M) wire cutter National Ring Traveler (Pawt) h63 Link

Garden City Hardware
Distributors
PAINT
Bay State
Dutch Boy
Garden City
CRANSTON 10 R. I.
Tels.
WI lliams 2-0311
WI lliams 2-0250
41 Hillside Rd.

BAYVIEW CESSPOOL CLEANERS
SANITARY ENGINEERS
24-HOUR SERVICE — WARWICK and CRANSTON
Telephone REgent 7-2522
454 OAKLAND BEACH AVE. WARWICK, R. I.

OTTO FRITZ – FLOWERS
Warwick's Original Telegraph Florist
DAILY DELIVERIES
Providence, Cranston, West Warwick, East Greenwich
2267 Post Road Tel. REgent 7-9033

Bruen Donald J (D Arden) slsmn Rochelle Religious Articles (NYCity) h72 Shawomet av
Bruen Edw F studt r20 Omaha blvd
Bruen Jos A (Doris) sls mgr Chase Auto Body h20 Omaha
Bruen Thos A (Frances S) mgr (Attleboro) h55 Dahlia
Bruin Wm (Mary) cook Our Lady of Providence Seminary r900 Warwick Neck av
Bruin Wm S jr (Ebony Studio) r Aldrich av
Bruinn Robt E (Margt M) sht mtl wkr Blakther Bros (Prov) h189 Irving rd
Brule Martha (wid Leon) prsr Providence Laundry h58 Bluff av
Brulotte Chas D (Beverly J) driver Paul Arpin Van Lines (Prov) h62 Pettigrew dr
Brulotte Hervey J (Luciene) eng NAS h86 Reynolds av
Brune Eric W lab N E Malleable Iron h Milton rd
Brune Steph S (Frances E; Rhode Island Boat Movers) h1861 West Shore rd
Brune Winifred S (wid Warren D) dietary supvr RI Hosp (Prov) h35 Milton rd
Brunelle H Victor (Harriett M) slsmn Bickford Engraving (Prov) h50 Cromwell av
Brunelle Kenton J prsmn Calart r50 Cromwell av
Brunette Robt G (Rita) clk A&P h33 Pinehurst av
Bruno Ann M Mrs tchr Park Sch r28 Hardwick
Bruno Eliz A Mrs nurses aide R I Hosp h259 Mill Cove rd
Bruno Frank P (Ann M) tchr Aldrich Jr High Sch h28 Hardwick
Bruno Jos (Carmella) supvr Gen Elec (Prov) h245 George Arden av
Bruno Stefano (Deloris) emp Atlantic Tubing (Prov) h22 Eagle av
Brunswick Agency Corp John N Crowley pres-treas John F Sherlock jr v-pres-sec ins 1159 Main av
Brunt Donald J emp Model Railroad Products (Prov) h38 Rosegarden
Bruscato Chas S (Josephine; Bruscato's Variety Store) h 24 Arlee
Bruscato Josephine Mrs (Bruscato's Market) r24 Arlee
Bruscato's Market (Chas S and Mrs Josephine Bruscato) gros 36 Church av
Bruscini Carmine mach opr Electric Term r Providence
Bruscins Thos C (Anna) driver Quinn Packing (Prov) h302 Vineyard rd
Brush Archibald C (Ruby M) h586 Oakland Beach av
Brush Douglas C (Evelyn J) sgt City Police Dept h23 MacArthur dr
Brush Jos sec Wintrak Aluminum Products Corp r New York City NY
Brush Wm C (Gertrude J) h254 Adams

WESTCOTT, SLADE & BALCOM CO.
PAINTS and PAINTERS SUPPLIES
CAMERAS and PHOTO SUPPLIES
Tel. GAspee 1-7256
Office and Store, 95-99 Empire St. Office and Warehouse, 38 Bath St.

Eastern Coal & Oil Co.
OIL BURNER
Sales and Service
Complete Heating Systems Installed
Tel. STuart 1-2500
470 ALLENS AV.
PROVIDENCE

H. Thomas Clarke Real Estate
SALES BUILDING
INSURANCE
APPRAISALS
MORTGAGE
FINANCING
"Don't Buy in the Dark Call Clarke"
Courteous Service to all Our Clients
Tel. REgent 7-1115
143 Liverpool
Warwick, R. I.

GAS heat for Truly Modern Comfort
Providence GAS Company
TEmple 1-8800

Use
TWIN COLOR
on your next
Advertising
Stationery
Envelopes
Labels
CALL TODAY!
ST 1-8560
FULLER'S
PRINTING SERVICE
1627 ELMWOOD AVE.
CRANSTON

THE OLD STONE BANK
Providence Institution For Savings — Incorporated 1819
GATEWAY-WARWICK OFFICE — 1637 WARWICK AVE.
Savings Accounts — Mortgage Loans • Nine Convenient Offices
Member Federal Deposit Insurance Corporation

Brusso Hetor J h90 Huron
Bruyere Edw J (Mary) h166 John
Bruzzi D Jas (Dorothy R) admn asst Hammet-Dahl h74 Packard av
Bruzzi Frank A r Pawtucket (sum res 31 Sheffield)
Bryan Chas F (Evelyn O) h26 Crandall ct
Bryan's Lawn Mower Service (Donald H Minto) 2033 Post rd
Bryant Alan C (Dorothy M) supvr Davisville h231 Baldwin rd

BRYANT COLLEGE OF BUSINESS ADMINISTRATION, Dr Henry L Jacobs Pres, 154 Hope (Providence), Tel GAspee 1-6840

Bryant Dorothy M clk Davisville r231 Baldwin rd
Bryant Jas F studt r231 Baldwin rd
Bryant Keith B (Joyce W) clk A&P (Cumberland) h161 Cady av
Bryda Henry V (Nellie M) tmekpr Trifari (Prov) h59 Capron Farm dr
Bryer Andrew H (Violet) h2043 Elmwood av
Bryer Marvin D (Laura C) foremn B A Ballou (Prov) h2045 Elmwood av
Bryna Dennis M mech Hicks Garage r11 North Fair
Bryna Thos P (Mary C) h11 North Fair
Brynes Eleanor studt r60 Merry Mount dr
Brynes Leo (Libby; Manton Industries; Prov) h60 Merry Mount dr
Bubier Clarence F (Cath A) prntr Print Works (C) h69 Danforth
Bubier Donald (Carolyn) sls mgr Kenney Mfg h153 Twin Oak dr
Bubier Lester C (June) cabinet mkr Wilkinson Co (Prov) h161 Carolyn
Buc Robt L (Patricia R) USNR h33 Myrna rd
Buccello Vincent B (Rose B) lab Gammino Constn (Prov) h54 Ansonia rd
Bucci Anthony (Mary) v-pres Warwick Ice Cream Co h19 Tucker
Bucci Anthony C jr (Holly) hlpr Warwick Ice Cream r19 Tucker
Bucci Anthony M agt John Hancock Mutual Life r Cranston
Bucci Cosmo jr (Anna) mgr Almac Inc (Johnston) h167 Blanchard av
Bucci Domenic hlpr Warwick Ice Cream r53 Tillinghast av
Bucci Filomena (wid Clemente) h53 Tillinghast av
Bucci Gerard L (Antoinette) pres Warwick Ice Cream Co h 97 Commonwealth av
Bucci John C (Janet) driver Warwick Ince Cream h77 Pine Grove av
Bucci John D (Augustina) treas Warwick Ice Cream Co h93 Tillinghast av
Bucci Ralph (Angela) comptroller WJAR Radio & TV h163 Omaha blvd
Bucci Ralph C agt John Hancock Mutual Life r Cranston
Bucci Robt M studt r19 Tucker

GULF SOLAR HEAT heating oil
Maynard & Co., Inc.
Complete Heating Service
Phone GAspee 1-4991
105 Corliss St. Providence, R. I.
TIMKEN Silent Automatic
OIL HEATING

Bucher Cramer C (Rose) linemn NECo (Prov) h57 Fuller
Buck Carl (Phyllis) atndt Texaco Serv Sta (C) h14 Steward
Buck Helen M Mrs r108 Bancroft av
Buck Olive Mrs solder Joe Sponso Soldering h23 Ottawa av
Buck Ralph V (Nancy) USN h50 Duchess
Buck's Esso Station (Paul Thomas) 1357 West Shore rd
Buckius Ethel M (wid Geo) r150 Tiffany av
Buckius Geo (Shirley W) slsmn Royal McBee Corp (Prov) h150 Tiffany av
Buckless Milton R (Lucy) layer out mn Geo H Dean Inc r Providence
Buckley Bartholomew P (Ernestine M) tchr Lockwood Jr High Sch h140 Chatworth av
Buckley Chas A studt r23 Gillan av
Buckley Dolores E Mrs emp Orthopedic Services of RI r432 Spring Green rd
Buckley Harold (Irene E) tool Paige Engineering (Prov) h 47 Welfare av
Buckley Irving (Beatrice D) h522 Long
Buckley Jas A (Eliz A) electn NAS h70 Walker rd
Buckley Jas R (Ruth C) USN h490 Ives rd
Buckley Janet tchr Warwick Veterans Memorial High Sch r Providence
Buckley John F (Dolores E; Orthopedic Service of Rhode Island) h432 Spring Green rd
Buckley Jos L aid VA Hosp r142 Holmes rd
Buckley June Mrs tchr Halliman Sch r E Providence
Buckley Norman C (Helen) formn Warwick Mills (WW) h 23 Gillan av
Buckley Patk J (Mary R) h142 Holmes rd
Buckley Peter D (Muriel H) dist mgr Provident Mutual Life Ins (Prov) h512 Long
Buckley Wm L (Doris H) home appliances 17 Weber av
Bucklin Edw F (Bertha C) fork lifter Taco Heathers h22 Mapledale rd
Bucklin Edw F jr (Marion E) genl formn Everett Products (Prov) h251 Morse av
Bucklin Mildred G (wid John C) r38 Parkway dr
Bucknam Clifford S (Olive E) h35 Country Club dr
Bucknam Ruth A studt r35 Country Club dr
Buco Alf agt Employers Group (Prov) h60 Audubon rd
Buco John M (Tina R) slsmn Sears (Prov) h148 Endicott dr
Budlong Arth E (Dorothy E; Ernest Budlong Agency) h 189 Norwood av
Budlong Carl M (Edith K; Budlong's Texaco) h96 Carolyn
Budlong Chas R (Mary A) carp Nanne Building (Coventry) h988 Cedar Swamp rd

NATIONAL ASSOCIATION OF REAL ESTATE BOARDS REALTORS
Higgins Realty Co., Inc.
REAL ESTATE — INSURANCE
APPRAISALS
Telephone REgent 7-7272
1719 Warwick Ave. Warwick, R. I.

Gale Potter
Inc.
—
Fine Flowers
—
Telephone
STuart
1-0680
—
901
WARWICK
AV.
Warwick, R. I.

YOUR Independent Insurance AGENT
THE SLOCUM AGENCY
Insurance for Every Need — and Service — Yes Indeed
Telephone REgent 7-3647
2665 West Shore Rd. Warwick, R. I.

EST. 1917
F. J. McCABE & SON
Realtors
Sales
Appraisals
Management
Tel. REgent 7-5400
3220 POST ROAD
Opp. Post Office
WARWICK

FIRST FEDERAL SAVINGS
Providence — East Providence
Savings and Mortgages
Telephone UNion 1-5400

Budlong, Clough & Lewis
Clinton G Clough
Ralph T Lewis Jr
Lawyers
Location
111 Westminster R911
Providence RI
Telephone DExter 1-4542

Budlong Danl W (Dorothy P) formn Federal Prod (Prov) h321 Main av

Budlong Donald W with US Peace Corp r351 Main av

Budlong Earl W (Edith F) h49 Budlong av

Budlong Ernest (Susie S) h71 Budlong av

BUDLONG ERNEST H AGENCY (Susie S Budlong, Arthur E Budlong, Raymond E Budlong), Insurance, 2024 Elmwood av, Tel 467-7825 (See Page B)

Budlong Frank W (Marie T) slsmn Standard Grocery (Prov) h330 Manolla av

Budlong Geo E (Janet) teller Old Stone Bank h122 Airway rd

Budlong Harold J (Frances M) driver hlpr A&P (Prov) h 338 Tollgate rd

Budlong Harold J (Rita T) whse supt A&P (C) h909 Namquid dr

Budlong Henry Warner Memorial Building Post rd

Budlong Irene C (wid Wilfred) h64 Pettaconsett av

Budlong Jeannette M photostatic wkr Auto Mutual (Prov) r321 Main av

Budlong Lester E (Matilda G; Budlongs Texaco) h78 Timberline rd

Budlong Mary E h44 Broad

Budlong Raymond E (Claire F) purchase agt UTC (Prov) h78 Hanover

Budlong Ruth A (wid Frank K) h324 Spring Green rd

Budlong Sidney N (Rita F) eng State h351 Main av

Budlong Susie S (wid Ernest; Ernest H Budlong Agency) r 71 Budlong av

Budlong Texaco (Carl M and Lester E Budlong) gas sta 700 Greenwich av

Budlong Walter W (Millicent; Lakewood Sunoco Service Station) h47 Ashwood cir

Budnik Wm F jr (Jean B) clk PO (Prov) h117 New Britain dr

Buecher Cath M Mrs hairdresser 233 Tidewater dr r do

Buecher Harry A (Cath M) ptrn mkr Stillman White Fdry (Prov) h233 Tidewater dr

Buerman Fredk G (Joan L) USN h216 Adams

Buffery Chas R (Gertrude) mason h26 May av

Buffery E Edith Mrs h112 Page

Buffery Edw A (Constance P) mech Rouse's Esso Serv r62 Sachem

Buffery Geo L (June W) brklyr h62 Sachem av

Buffery Kathleen A studt r26 May av

Buffery Raymond H (Marie E) chem opr Geigy Chem (C) h60 McKinley

Buffi Victor R (Jennie A) lab City Pub Wks h38 White av

Forest Hills Nurseries
Landscape
Designing
Construction
Planting
Everything for
ESTATE
GARDEN
LAWN
1073 Reservoir Av.
Cranston, R. I.
TEL. HOpkins 1-9380

GULF SOLAR HEAT
GEORGE J. HORN, Inc.
FUEL OIL
Telephone HOpkins 1-1725
238 Warwick Ave. — Cranston, R. I.
WEATHERALL OIL BURNERS

Buffum Wm H (Mary E; W H Buffum Woodworking; Prov) h100 Gristmell rd
Bugbee Carlton N (Harriet) asmblr Speidel (W) h34 Bakers Creek rd 1st fl
Bugbee Carlton N pntr 568 Church av h do
Bugbee Clark R (Joan M) mechanic City Fire Dept h11 Draper av
Bugbee Geo E (Gladys M) linemn (Prov) h72 Wells av
Bugbee Howard B (Janice) lieut City Fire Dept h34 Bakers Creek rd
Bugbee Rita H r568 Church av
Buhler Robt R (Edith I) supvr Gorham's (Prov) h16 Farnum rd
Buitendyk John R (Barbara L) plshr Cross Pen & Pencil h 63 Drum Rock av
Bulakites Robt L (Iva M) slsmn Alexander Smith (Boston Mass) h174 Imperial dr
Bules Roslie A Mrs bkpr Kinney Jewelry (Prov) r15 Ralston
Bulford Douglas H h347 Pequot av
Bulford Emily V Mrs cafeteria wkr Lockwood Jr High Sch r528 Commonwealth av
Bulford Harry S (Emily V) expeditor Grinnell Corp h528 Commonwealth av
Bulkley Chas C (Agnes V) mgr United Jewelry Show (Prov) h32 Cavalcade blvd
Bullard Dean B (Jean E) mgr IBM (Prov) h250 Kirby av
Bullinger Geo M (Margt E) pres Arnold's Auto Body Shop h5562 Post rd
Bullock Annie r23 North Shore
Bullock Benj B (Bertha B) driver Champlin Lumber h53 Green Bush rd
Bullock Geo analyst Horshaw Chemical r61 Greenbush rd
Bullock Raymond B (Joyce L) emp New England Iron (Prov) h14 Eton av
Bullock Richd A (Mary S) ofc mgr Darlington Mfg (Prov) h 11 Cread pl

Bulman James C (Marion M), Attorney-at-Law, 705 Hospital Bldg, 15 Westminister, Providence, Tel GAspee 1-6600, h10 Hall, Tel TUrner 4-4024

Bulter Benj J mech Royal Crown (Prov) r165 Tidewater dr
Bulter Marjorie E (wid Robt L) h165 Tidewater dr
Bunn Jas (Dorothy) circulation mgr Journal (Prov) r56 Morton dr
Bunn Linda opr Home Ins (Prov) r56 Morton dr
Bunn Thos USN r56 Morton dr
Buonaccorsi Anna Mrs slswn Muratore Agcy r459 Eaton
Buonacorsi Jos H (Mary A) shell fishermn h89 Arlington av
Buonaiuto Delfino jr (Anne M; Green Thumb Nursery) h 33 Myrtle av

YOUR Independent Insurance AGENT
CRONIN-TOPPER, Inc.
Insurance — Real Estate — Bonds
Walter L. Cronin — Res. TU 4-4422
Frederick B. Topper — Res. TU 4-5618
589 Main St. East Greenwich, R. I. TUrner 4-5200

COOMBS MOVING and STORAGE Inc.
Local and Long Distance Moving
COMPLETE MOVING STORING PACKING CRATING SERVICE
For a Carefree Move Telephone
VAlley 1-0550
Res. STuart 1-9141
24 HOUR PHONE SERVICE
1050 Toll Gate Road WARWICK

Established 1884
Providence Wall Paper House Inc.
QUALITY WALL PAPERS
WHOLESALE and RETAIL
479 Westminster St.
Cor. Greene St.
Providence
Tel. GAspee 1-1934

Fletcher Costume Co.

RENTALS

Wigs — Beards

Masks — Steins

MAKE UP THEATRICAL and MASQUERADE COSTUMES

520 Westminster Providence

GAspee 1-4685

Norwood Motor Company

CHEVROLET — RENAULT

Sales and Service — Auto Body Work

Tel. STuart 1-4300

1338 POST ROAD, WARWICK

CHEVROLET

OK USED CARS

LaSalle Oil Co. Inc.

FUEL OIL

Burner Service

Heat Installations

Air Conditioning

640 Broadway

Providence, R. I.

Tel. UNion 1-4667

Buonaiuto Dianne R ofc sec State (Prov) r642 Post rd
Buonaiuto Gustin L (Winnie J; Green Thumb Nursery) h 1139 Main av
Buonaiuto John J (Theresa; Buonaiuto Silva Pharmacy; Prov) h642 Post rd
Buonaiuto Norma A hairdrsr Vinson's Hairdressers r Cranston
Buonaiuto Peter lab Eclipse Food Products r Providence
Buonanno Bernard J (Lola M) prin Providence School Department h80 Barstow rd
Buonfiglio C Robt (Eva M) pntr George E Mousley Co (WW) h61 Aurora dr
Buonfiglio Juanita C legal sec Carroll Dwyer (Prov) r61 Aurora dr
Buono Domenick hlpr Tri Paint of New England r32 Country Club dr
Buono Jos C (Vincenza; tool mkr Clark & Coombs (Prov) h32 Country Club dr
Buono Tena clk Clark & Coombs (Prov) r32 Country Club dr
Buono Mary A Mrs clk Newport Creamery r93 Aurora dr
Buono Vincent (Mary A) mtce mn American Tube & Controls (WW) h93 Aurora dr
Buonomano Fred (Julia R) designer Star Jewelry h51 Larkspew rd
Buote Gerard H studt r111 Calderwood dr
Buote Henry TV Center (Jos H Buote) sls and serv 2312 Post rd
Buote Jos H (Ethel L; Henry Buote TV Center) h111 Calderwood dr
Buratezuk Nykole (Marie) h34 Maplewood av
Buratti Carol A studt r3388 West Shore rd
Buratti Giordano B (Patricia C) carp contr 3388 West Shore rd h do
Buratti Paul P (Lorraine C) mach opr Leesonna h3388 West Shore rd
Buratti Robt E (Alice G) carp McKeen Builders r2628 West Shore rd
Burbank Calef M (Miriam D) reporter Journal h22 Greenwood av
Burbank Gretchen K (wid Mortimer L) h282 Greenwood av
Burbank Marjorie A r22 Greenwood av
Burbank Walter D (Beatrice F) emp NECo h71 Leigh
Burda Edw chf eng Ideal Windlass r North Kingstown
Burden Chas L (Mae E) h37 Longwood av
Burdett Evelyn M Mrs traffic mgr Attleboro Radio Assn r92 College
Burdett Robt E emp Sealol Corp r34 Shore rd (Riverside)
Burdette Geo (Ann J) insp Electric Boat h81 Yucatan dr
Burdick Frank O (Mary E) asmblr Genl Controls h1005 W Shore rd
Burdick Glen (Vera) chem Geigy Chem Corp (C) h49 Fairhaven av
Burdick Jas E (Doris I) driver Rhode Island Medical Center (C) h1693 West Shore rd

WILLIAM C. ELLIS
FUNERAL HOME
Telephone REgent 7-0696
2364 Post Road Greenwood, R. I.

Burdick John W (Marcia E) formn Warwick Nurseries h 97 Marigold dr
Burdick Norman D emp Sealol Corp r Cranston
Burdick Walter B (Minnie B) h191 Canfield av
Burdon Chas Mrs r50 Lawn av
Burdon Edmond (Arlene D) asst genl mgr United Wire (C) h29 Timberline rd
Burdonic Frank (Ellen) emp NYNH&HRR h83 Greenfield
Burford Richd (Eleanor R) wldr Electric Boat (Groton Conn) h69 Tarawa dr
Burgagine Vincent J (Nilda P) mill opr Improved Seamless Wire (Prov) h360 Cove av
Burgeron Edmond (Lucy) emp Paris Fabrics (E Prov) h37 Yucatan dr
Burgess Benj B (Patsy J) field mgr Family Record Plan (LA Calif) r16 Appolo
Burgess Cath M Mrs mtce wn Aldrick Jr High Sch r254 Byron blvd
Burgess Clifford I (Ruth C) color mixer Atlantic Tubing (Prov) h3284 Post rd
Burgess Clifford R pntr Mitola Bros (Willingstown) r3284 Post rd
Burgess Fredk (Elaine) designer Otto C Jelinek & Assoc r Avon Mass
Burgess Fredk (Helen) emp Blue Cross (Prov) h47 Crocus
Burgess Hattie (wid Arth) r118 Occupasstuxet rd
Burgess John (Angela M; Burgess's Market) h384 Samuel Gorton av
Burgess John D (Ruth A) USN h25 Duaine
Burgess John J clk Almac (EG) h384 Samuel Gorton av
Burgess John W studt r56 Pell av
Burgess Jos W (Louise A) mtcemn Rhode Island Parks & Recreation (C) h56 Pell av
Burgess Market (John Burgess) gro and meats 256 Warwick Neck av
Burgess Raymond R (Agnes A) clk NECo h130 Columbia
Burgess Robt E (Cath M) h254 Byron blvd
Burgess Robt I (Gertrude B) city firefighter h31 Bloor
Burke Agnes C Mrs tchr Samuel Gorton Jr High Sch r Providence
Burke Danl N (Ford & Burke) r4066 Post rd
Burke Donald D (Harriet J) slsmn Harris Lumber (Prov) h109 Gould av
Burke Donald E (Barbara R; Burke & Sons) h110 Shenandoah rd
Burke Eug T (Norma J) mldr Grinnell (C) h314 Norwood av
Burke Fredk E (Lillian M) brklyr Agostine Constn (Pawt) h23 Alice av

Ekroth's
YOUR SWEDISH CATERER
Whatever the Occasion You Will Find That the Warm Colonial Atmosphere of Ekroth's Banquet Hall Will Add to the Festivities
EQUIPPED WITH PUBLIC ADDRESS SYSTEM
For Parties and All Occasions
TEL. STuart 1-9673
2102 ELMWOOD AV.
WARWICK, R. I.

Norwood Service Inc.
FUEL OILS
Burner Sales and Service
AIR CONDITIONERS
1265 POST ROAD
WARWICK
Phones
STuart 1-4445
HOpkins 3-9263

YOUR Independent Insurance AGENT
"SERVES YOU FIRST"
THE EARL R. HANDY AGENCY
REAL ESTATE • INSURANCE
VAlley 1-3073
At Phenix Sq. W. Warwick, R. I.
NATIONAL ASSOCIATION OF REAL ESTATE BOARDS REALTORS

R. A.
HURLEY
Realtor
Auctioneering
Appraising
Managing
Selling
Leasing
Insurance
•
PHONE
GAspee
1-7210
723 Hospital
Trust Bldg.
PROVIDENCE

Nardolillo
Funeral
Home
Over 50 Years
Complete Air Conditioning
MODERN
LARGE PARKING AREA
1278 Park Av.
Cranston, R. I.
305 Pocasset Av.
Providence, R. I.
Tel.
WI 2-6760

Insured Savings Plans
Low-Cost Home Loans
OLD COLONY
CO-OPERATIVE BANK
58 WEYBOSSET ST., PROV.
Pawtucket
Woonsocket
W. Warwick
N. Providence
E. Greenwich

Burke Henry F (Helen) asmblr BIF Industries (Prov) h40 Sumner av
Burke J Eug (Barbara L) ins adj Gradey Lentz Co (Pawt) h20 Crystal av
Burke John projectionist Majestic Theatre r79 Sachem av
Burke John H (Estella L) brklyr h53 State
Burke John H jr (Arlene R) brklyr h55 Model av
Burke John J (Alice F) slsmn Standard Co (Prov) h224 Cowesett rd
Burke John J (Mary T) eng Leesona Corp h36 Fountain av
Burke John J jr (Mary) agt Leesona Corp h47 Foxcroft
Burke Lucy D Mrs tchr Pilgrim High Sch r2131 Elmwood av
Burke Marion O Mrs clk Whalley's Pharmacy r Hope
Burke Martha L (wid John K) r85 Dudley av
Burke Matthew counselor Warwick School Dept r Cranston
Burke Melton (Pennsylvania Petroleum) r27 Crestwood rd
Burke Nelson G (Mary) sec-treas Progress Industries Inc h 43 Creston way
Burke Philip E (Geraldine M) brk lyr E Turgeon Constn (Prov) h188 Edgewater dr
Burke Richd J (Claire) mach Sealol Corp h28 Elwin
Burke Robt L (Lucy B) slsmn George H Dean Inc h2131 Elmwood av
Burke Sarah r69 Fair
Burke & Sons (Donald E Burke) tile fl contr 110 Shenandoah rd
Burke Steph L lab George H Dean Inc r23 Bellevue av
BURKE-TARR CO, E Rhodes Nickerson Pres-Sec, Bessie M Nickerson V-Pres-Treas, Earl F Martin Mgr, 1441 Warwick av, Hoxsie, RI, Tel HOpkins 3-8400 (See Page 30 Buyers' Guide)
Burke Wm r West Warwick (sum res Andrew Comstock rd No 43E)
Burke Wm F (Anita R) delivery clk Swiss Cleaners (Prov) h158 Falcon av
Burke Wm R (Olive F) installer NET&T (Prov) h128 Buttonwoods av
Burker Ralph C (R C Burker Co; Johnston) h48 Beachwood dr
Burkhardt Fred H (Eliz M) h333 Norwood av
Burkhead Thos E (Mary J) ofc wlk Providence Washington Ins (Prov) h118 Gainesville dr
Burkholder Sarada r9 Howie av
Burley Chas carp Edmund J Kisslica r East Greenwich
Burlingame Arth S (Blanche E) h50 South Atlantic av
Burlingham Bertha E (wid Geo) r2193 W Shore rd
Burman Edw W (Martha F) genl mgr A C Beals Co (Prov) h35 Crawford av
Burman Florence G (wid Carl H) h25 Hartford pl
Burnett David B studt r40 Wauregan dr
Burnett Henry B (Alacia B) adv mgr h40 Wauregan dr
Burrette Anthony br mgr Sims Corp r Pawtucket
Burney Thos W (Rena) formn Federal Products (Prov) h2 Dahlia
Burnham Ellida (wid Arth F) r14 Landon rd
Burnham Gilbert E (Margt S) buyer Ind Sup (Prov) h25 Mawney av

HAYDEN M. BENTLEY
PERSONAL INSURANCE SERVICE
Phone 737-5999
108 W. Shore Rd. Warwick, R. I.

Burnham Gilbert E jr (Madeline M) formn Warwick Brass Fdry h73 Lydick av
Burnham Lisle E (Edith R) customer eng IBM (Prov) h95 Farnum rd
Burnham Nathl (Beatrice M) purch mgr Sealol Corp h14 Landon rd
Burnham Wm S (Myrna M; W S Burnham Toolmaking Co; Prov) h220 Park av
Burnham Windslow L (Madelyn) sls rep Smith Kline & French (Philadelphia Pa) h763 Centerville rd
Burniston Gary r24 Hewett
Burniston Harry appr sht mtl wkr Harry Burnistrom r1369 West Shore rd
Burniston Harry (Ramona) sht mtl wkr 1369 West Shore rd h do
Burniston Joyce E r80 Harmony ct
Burns see also Byrnes
Burns Alexander J adv mgr Laring's Studio (Prov) r68 Tidewater dr
Burns Carol A emp Sealol Corp r40 Stanmore rd
Burns Cath L jewelry wkr E A Adams & Son (Pawt) h40 Stanmore rd
Burns David J USCG r33 Hargraves
Burns Edw h84 Heath av
Burns Edw F (Pauline F) h19 Pearson dr
Burns Edw J (Anna V) packer Gorham's (Prov) h63 Maplewood av
Burns Francis L (Barbara E) plmb Memorial Hosp (Pawt) h30 Crown
Burns Francis R (Margaurite P) clk State Dept of Labor h16 Beechcrest
Burns J Barry USN r95 Mashuena dr
Burns Jas E (M Madeline) sls eng Berkshire Color & Chem Corp h95 Mashuena dr
Burns Jas P (Beatrice) woods wkr Porter & Briggs (Prov) h126 Pender av
Burns Janet r30 Carrie Brown av
Burns Jean L h30 Carrie Brown av
Burns John K (Margt A) br mgr (Seekonk Mass) h34 Apollo
Burns John T (Olga M) h28 Commodore av
Burns John W (Helen; Pearlcraft Co; C) h21 Judge
Burns Jos P (Eleanor F) slsmn Watts Regulator Sales h48 Rowe av
Burns Josephine M (wid Jas) r126 Pender av
Burns Leo R (Frances B) h130 Beach av
Burns Madeline Mrs tchr Sherman Sch r95 Mashuena dr
Burns Marcus J (Mary T) sample mkr Samson Co (Prov) h11 Normandy dr

The Godwin Company
Screw Machine Products
Founded 1923
TEL. HOpkins 1-3700
320 ELM ST. WARWICK

OAKLAWN NURSERIES
GENERAL LANDSCAPING
Grading
Pools
Stone Walls
Specializing in
JAPANESE GARDENS
TELS.
REgent 9-2111
REgent 7-2749
469 Centerville Rd.
Warwick, R. I.

HEATING EQUIPMENT
WINKLER
AIR CONDITIONING
BAYVIEW OIL CO.
Complete Heating and Burner Service
FLOOR FURNACES
FORCED WARM AIR HEATING
18 Warwick Neck Ave. Tel. 737-6565 Warwick, R. I.

M. ERICKSON & SON
Inc.
Complete Heating Installations
Oil Burners
Fuel Oils
24-Hour Service
Tels. REgent
7-4900
7-4901
887 GREENWICH AVE.
WARWICK

GAMWELL & INGRAHAM
Inc.
Realtors
Insurance
GAspee 1-9800
GAspee 1-4263
1612 Industrial Bank Bldg.
Providence

A. A. White Co., Inc.
STAMPS: Steel — Brass — Rubber
MARKING EQUIPMENT
48 Chestnut St., Providence Tels. DExter 1-2253 — 1-0254

Burns Marjorie E Mrs bkpr Warwick Auto Parts h33 Hargraves
Burns Mary A (wid Patk J) r132 Glenbrook rd
Burns Mary J Mrs mach opr Lloyd Plastics & Mold r56 Maple
Burns Norma J Mrs (The Lamplighter) r Cranston
Burns Paul L (Mary E) ship Hood's h125 Pheasant av
Burns Ralph R rec dept Grinnell Co h121 Vine av
Burns Raymond F (Winifred S) internal revenue agt (Prov) h195 Wethersfield dr
Burns Richd H (Adeline M) pres Reo Inc (C) h42 Apollo
Burns Robt J mach opr Gocham's (Prov) h126 Pender av
Burns Robt L (Norma J) bartndr The Lamplighter r Cranston
Burns Robt W (Ruth C) surveyor McGuiness Eng h100 Rome av
Burns Rose E (wid Wm) h44 Stanmore rd
Burns Wm r Pawtucket (sum res 279 Grandview dr)
Burns Wm (Cath) emp PO (Prov) h65 Novelty rd
Burns Wm A (Theresa A) clk (Davisville) h142 Dodge
Burns Wm F (Barbara J) USCG h104 Hazard av
Burns Wm J chem New England Co (Prov) h132 Glenbrook rd
Burns Wm J (Janice L) transmission mn AT&TCo (Prov) h115 Baldwin av
Burns Wm R (Valerie J) mgr Pearl Crafts (C) h143 Baldwin av
Burns Winifred F (wid Ambrose F) r64 Star
Burnside Archibald (Edith G) silversmith Gorham Mfg (Prov) h172 Arlington av
Burnum Andrew R orderly RI Hosp (Prov) r87 Ridgeway av
Burnum Rupert J (Mildred E) ambulance driver RI Hosp (Prov) h87 Ridgeway av
Burr Fannie (wid Ainmea S) h77 Winter av
Burrell Edna L (wid Carlton W) h144 Spring Green rd
Burrill Eug W (Hazel E) plmb 43 Marblehead h do
Burrill Eug W jr (Loretta) plmbr Eugene W Burrild r Coventry
Burrill Hazel Mrs tchr Francis Sch r42 Marblehead
Burrill Norma F nurse Rhode Island Hosp (Prov) r906 Namquid dr
Burrill Robt S (Norma F) producemn A&P h906 Namquid dr
Burrows Clyde W USN r23 Majestic av
Burrows Raymond USN r23 Majestic av
Bursie Frank (Jennie) clk State h26 Waldron av
Bursie Ralph (Jennie A) driver Curran & Burton h45 Waldron av
Bursley Chelis r211 Tidewater dr
Bursley Grant B (Mary B; G W Bursley Insurance Agency) h94 Vaughn av
Bursley Nellie S (wid Chas A) ins dept Ind Natl Bank (Prov) h211 Tidewater dr
Burt Harold E (Madda L) tower mn NYNH&HRR h10 Manse ct

Moffett Funeral Homes, Inc.
Telephones REgent 7-1738 — 7-0414 — 9-1188
857 West Shore Rd. CONIMICUT, R. I. 94 Beach Ave.

Burt Jane D tchr Pilgrim High Sch r Pawtucket
Burt Preston (Harriet S) real est 30 Westbrook rd h do
Burt's Appliance Service (Burton E Reffkin) elec appraiser 629 Warwick av
Burton Raymond (Alice V) photo laby wkr T D Brown (C) h169 Smith
Burton Ronald (JoAnne) USA r73 Brookdale av
Burton Russell R (Edythe E) electn Electric Boat h55 Staples av
Burton Stella (wid Sydney) tchr Samuel Gorton Jr High Sch h40 Shawomet
Burton Warren E (Agnes M) emp Fruit or the Loom h10 Reed
Burton Wm R jan Mary C Wheeler Sch (Prov) h rear 31 Alvin
Burza Frank L (Ann M; Norwood Perennial Nurseries) h308 Norwood av
Burzta Edw S (Vivian) formn Sealol Corp h6 Ferrier dr
Burzta Sharon L studt r6 Ferrier dr
Bush Francis M (wid Albert J) h23 River Vue av
Bush Geo L (Alice C) electn Kent Electric (E Greenwich) h4245 Post rd
Bush Janet M sr dietn Peter Bent Brigham Hosp (Boston Mass) r134 Carlton av
Bush Kenneth S (Wilma) area sls mgr Koppers Co Inc (E Prov) h134 Carlton av
Bush Kenneth S jr studt r134 Carleton av
Bush Mildred F ofc clk State r23 River Vue av
Bush Richd A (Dorothy H; Dick's Engraving; Prov) h96 Whipple av
Bush Robt (Lena C) servmn NECo (Prov) h99 Ansell av
Bush Robt C (Anna) emp NECo h96 Gordon av
Bush Robt E (Lorraine E) ship clk Goff & Page (Prov) h 99 Atlantic av
Bushee Wm F (Dorothy C) wire chf NET&T h60 Buttonwoods av
Bushell Francis B formn Sealol Corp r2102 Broad (Edgewood)
Bushey Thos N (Mabel G) project eng Leesona h190 Lane la

BUSINESS SECRETARIAL EXCHANGE INC, H Earle Pres, Telephone Answering Service, 111 Westminster, Providence Industrial Bank Building, Tel GAspee 1-8154 (See Page 49 Buyers' Guide)

Businger Hurt L (Helen) eng B&S h74 Spooner av
Buskard Ethelwyn h18 Mayfair rd
Bussick Frank P eng Sealol Corp r West Warwick
Bussiere Jos G (Lauretta R) mach B&S (Prov) h66 Logan
Busteed Cath (wid Michl) h15 Center ct

Keystone Oil and Coal Co.
YOUR KEY TO BETTER HEATING
Complete Heating and Air Conditioning
20 BATH ST.
PROVIDENCE
Tels. DExter
1-0230
1-4940

Bailey-Shippee Funeral Home
Est. 1910
Tel. EL
1-1149
417 Plainfield St.
Providence
Danielson Pike
No. Scituate
R. I.
Tel. NI
7-3381

STARKWEATHER & SHEPLEY, INC.
INSURANCE
Established 1879
155 S. Main St.
Providence 3, R. I.
Phone 421-6900
Offices in New York and Chicago

LANS WAREHOUSE CO.
OF WAYLAND SQUARE
Our 58th Year of Complete Moving Service
LOCAL and INTERSTATE — MODERN STORAGE
PACKING and CRATING
Tel. UNion 1-1110
Providence
17 Seekonk

Mattson Realty Co.
REAL ESTATE — INSURANCE
BUILDERS — DEVELOPERS
1777 Post Road
Tel. REgent 7-1700

Bustin Wm G (Barbara L) servmn Superior Oil (C) h262 Maple
Butcher Walter J (Doris M) USN h1341 Greenwick av
Buteau Edwin V (Margt B) h131 Pequot av
Buteau Norman A (Frances C) optometrist (C) h16 Pasadena ct
Butler Barbara A studt r99 Parkside dr
Butler Benj L (Theresa M) tool mkr Bulova Watch h96 Duncan rd
Butler David E (Madelyn R) firemn NAS h71 King
Butler Edw (Genevieve) linemn NET&TCo h326 Beach av
Butler Geo T (Mary C) clk N&NH&HRR h15 Gayton av
Butler Jas B (Barbara R) back tndr Fruit of the Loom h122 Central
Butler Jas E (Ann C) driver Ace Trucking (Cumberland) h29 John
Butler John R (Julia P) production mgr Geo T Metcalf (Prov) h99 Parkside dr
Butler Lena E (wid Thos L) h65 Overbrook av
Butler Lillian Mrs cafeteria wkr Gorton Jr High Sch r253 Beech av
Butler Linda M asmblr Leviton Mfg r194 Second Post rd
Butler Paul J (Marcia S) asst mgr Ann & Hope h116 King
Butler Philip jr (Olympe M) pntr NAS h61 Senator
Butler Robt L (Joyce M) carrier PO h925 Cedar Swamp rd
Butler Theresa M Mrs mgr Pioneer Liquor Store h32 LaRochelle av
Butler Wm E (Lillian R) electn Coken Elec h253 Beach av
Butler Wm F (Anita L) slsmn Eastern Constn (Prov) h15 Barre ct
Butler Wm T (Margt M) electn Renzie & Son (Prov) h233 Beach av
Butman Eva C Mrs r107 Cady av
Butterfield Chas jr (Ardene J; Kelly & Butterfield; Prov) h134 Massasoit dr
Butterfield Danl mach opr Gambar Products r62 Guild av
Butterfield Flora E (wid Delmar) h103 Stanmore rd
Butterfield Hilda L emp Sealol Corp r53 Bay View av (EP)
BUTTERFIELD HOME AND CHAPEL THE (Raymond and Alice A Butterfield), Funeral Directors, 500 Pontiac av (Cranston), Tel HOpkins 1-0151 (See Pages 24 and 25 Buyers' Guide)
Butterfield Jas A (Evelyn R) tool mkr Gambar Products h62 Guild av
Butterfield Jas E emp State Forestery Dept r62 Guild av
Butterfield Lawrence (Winifred M) upholsterer Mills Bros (C) h45 Haven
Butterfield Robt J colorer Briars Mfg Jewelry (Prov) r124 Everleth av
Butterfield Wm H (Rose C) h124 Everleth av
Butterworth Arth C (Kathryn L) shell fishermn h18 Abbott
Butterworth Bruce E (Patricia A) production Kenney Mfg h69 Union av
Butterworth Clement V (Helen A) wldr US Rubber (Prov) h35 Leland av
Butterworth Emma (wid Arth A) h357 Thames av

Warwick Oil Co.
RANGE and FUEL OIL
OIL BURNERS
Television
ELECTRIC APPLIANCES
•
TEL. REgent 7-2611
772 WEST SHORE ROAD

Norman A. Greene Agency, Inc.
COMPLETE INSURANCE SERVICE
Gateway Shopping Center — Warwick, R. I.
1645 Warwick Ave. Telephone REgent 9-2355

Butterworth Frank (Bertha) shellfishermn h19 Abbott av
Butterworth John E (Clara V) insp United Wire & Sup h52 Hanerford rd
Butterworth Ralph E (Lucie F) insp USA Eng h221 West Shore rd
Butterworth Stanley C studt r35 Leland av
Buttles Jean A (wid Roger H) h6 Oxford av
Buttonwoods American Market Jos Soprano pres and v-pres Mrs Helena J Soprano sec and treas gro and meat retail 428 Buttonwoods av
Buttonwoods Bakery (Stanley Kaplan) 422 Buttonswoods
Buttonwoods Beach Chapel Buttonswoods av
Buttonwoods Camp Grounds (Lester I and Mrs Emily I Hohler) Andrew Comstock rd
Buttonwoods Camp Store (Mrs Anne Hyleck) Andrew Comstock rd
Buttonwoods Casino 408th av
Buttonwoods Crest Nursing Home (Roger A Handy) 139 Hemlock av
Buttonwoods Gospel Chapel John Farrell moderator 311 Buttonwoods av
Buttonwoods School Mrs Eleanor Gallup prin 3027 West Shore rd
Butts Arth R (Edith F) trouble shooter NECo (Prov) h218 George Arden av
Butts Eberhard (Apponaug Marine Co) r4451 Post rd
Butts Hugh P (Shirley R) mgr East Greenwich Esso Serv Sta h69 Tourtelott av
Butts Shirley R Mrs teller Rog Wms Savings & Loan r69 Tourtelott av
Butzier Geo F (Mary Jane) slsmn US Rubber (Prov) h157 Aspinet dr
Butzier Geo R studt r157 Aspinet dr
Butzier Robt C studt r157 Aspinet dr
Butzier Roy trainee Aldrich Junior High Sch r157 Aspinet dr
Butziger Arnold E studt r131 Greenwood av
Butziger Edwin L (Edna M) asst treas UTC (Prov) h131 Greenwood av
Butziger Robt A USN r131 Greenwood av
Buzzerio Armond (Lillian M) driver Hemingway Trans (EP) h15 Pasadena ct
Byanski Thos J (Helen T) tool mkr Standard Dye h52 Ithaca
Byers Donald E (Mary) stone polisher Castalucce & Sons (EP) h59 Haven
Byers Manson H tv reprmn Russfife Appliances (Seekonk Mass) r1072 Buttonwoods av
Byers Saml R (Alice A) jeweler Deiges & Culst Mfg h19 Kendall la
Byers Wm (Audrey) emp Yale Trucking (Prov) h32 Lane 5

CENTRAL RUBBER STAMP WORKS
"We Make Them"
35 Westminster Providence 3, R. I. DExter 1-9609

R. I. SAND & GRAVEL CO., Inc.
Contractors
SAND
GRAVEL
Excavating
Equipment Rental
Tel. REgent 7-8400
Pit and Office Kilvert St.
WARWICK

Anthony Emma Heating Co.
Inc.
PLUMBING
HEATING
GAS and OIL BURNERS
Sales and Service
Air Conditioning
68-72 Gansett Ave.
CRANSTON
Tel. WI 2-8510

BEECROFT CHEVROLET COMPANY

CHEVROLET

Rhode Island's Largest Chevrolet Dealer

New and Used Autos and Trucks

206 Elmwood Ave. PROVIDENCE

Tel. DExter 1-6600

Warwick Cesspool Co., Inc.

CLEANERS and BUILDERS
ACID TREATMENT

42 Cherry St. HOpkins 1-4820

Bynum Mary E Mrs (Warwick Plaza Beauty Salon) r Garden City
Byrne Edw F (Ester T) administrative asst Quonset h902 Main av
Byrne Eliz C h68 Uncas
Byrne Eug H (Dorothy T) mgr Coventry Finance (Coventry) h215 Shamrock dr
Byrne M Genevieve (wid Wm S) h102 Greenwich av
Byrne Maureen C typ NAS (Quonset Point) r902 Main av
Byrne Owen F (Mary E) security officer Pinkerton (Prov) h23 Edgemont av
Byrne Ronald T (E Gertude) slsmn Borden h28 Sunset av
Byrne Thos T (Nancy) mech RI Sand & Gravel h63 Michael dr
Byrnes see also Burns
Byrnes Jos T (Barbara E) linemn NECo (Prov) h94 Parkside dr
Byrnes Judith Mrs tchr Warwick Mech Sch r91 Palace
Byrnes Ralph S (Helen A) ctr Atlantic Tubing & Rubber Co (C) h294 Pequot av
Byrnes Richd F (Judith A) h91 Palace av
Byrnes Thos driver Lakewood Hay & Grain r Edgewood
Byrnes Thos A (Mary C) slsmn Siba Chem Dye (Rumsfort) h231 Diamond Hill rd
Byrnes Wm A jr (Priscilla P) assoc mgr Industrial Natl Bank (Pawt) h123 Crane
Byrom John H (Ruth A) slsmn Maynard & Co (Prov) h24 Judith av
Byrom Wilfred A (Edith R) mgr NAS h71 MacArthur dr
Bystedt Victor A (Alice T) chauffeur Mrs Hamilton (Prov) h190 Tennyson rd
Bythrow Eug C (Rose M) NAS h72 Potowomeet rd
Bzdula Edw B (Valentina) h169 Namquid dr
C & E Automatic Laundries (James H Soutar) 1523 Warwick av
C S E Industries Inc Chas S Einsiedler pres-treas Mrs Eliz L Einsiedler v-pres-sec mfg and distr hydraulics 105 Bellows
C & W Co (Ralph A; Therault Robt Chappell) steel stamps Venturi av
Cabot Geo D jr (Theresa D) sec-analyst Brown Lisle & Marshall (Prov) h130 Pilgrim dr
Cabral Alice M r280 Palmer av
Cabral Annie T (wid Jos) insp Davol Rubber (Prov) r21 Greene
Cabral Antone (Mabell) lab State Hwy Dept h70 Sweet
Cabral Chas (Violia) custdn Frances Sch h29 Harmony ct
Cabral Doris Mrs prac nurse Rose Wood Haven Convalescent Home r2784 Warwick av
Cabral Doris M winder Bay Mill (WW) r32 Emery ct
Cabral Frank jr (Mary) mach Kinnecott Wire h166 Coburn
Cabral Gilbert (Cecilia) mach Elec Boat (Conn) h17 Hart
Cabral Jesse jr (Anna) mldr Am Emery Wheel Wks (Prov) h70 Vanderbilt rd
Cabral John J (Alice M) lab Rocky Point Park h43 Junction
Cabral John W (Virginia) driver Norwood Serv h2784 Warwick av
Cabral Jos jr baker hlpr Cranston Bakery (C) r280 Palmer

PIPPIN ORCHARD DAIRY Inc.

Grade A Pasteurized Homogenized MILK and CREAM

•

1458 Oaklawn Av. Cranston, R. I.

REgent 7-3132

The Wm. R. Warburton Agency
Real Estate — Insurance — Appraisals
Tels. GAspee 1-8234 and GAspee 1-0824
Suite 1010 Union Trust Bldg. Providence, R. I.

Cabral Mabel Mrs custodial wkr Warwick Veterans Memorial High Sch r70 Sweet
Cabral Manuel (Florence C) lab Andrew C Smiley h108 Bancroft av
Cabral Manuel jr (Doris) mtcemn Warwick Sch Dept h2756 Warwick av
Cabral Manuel J (Beatrice D) mtcemn NAS h45 Alger av
Cabral Manuel T (Beatrice M) clk Texas Oil (Prov) h25 VanBuren
Cabral Marguerite R Mrs plater W L Fuller Co h28 Morgan
Cabral Mary Mrs maid Martha B Lisle r4365 Post rd
Cabral Norman J (Constance A; Norman's Pharmacy) h 227 Wethersfield dr
Cabral Robt M (Diane H) plshr Gorham's (Prov) h114 Almy
Cabral Rosa A Mrs h280 Palmer av
Cabral Walter USM r17 Hart av
Cacchiotte Albert stock clk Buttonwoods Am Mkt r544 Commonwealth av
Cacchiotti Albert D (Maria) acct State h544 Commonwealth
Cacchiotti Donato (Elvira) h624 Commonwealth av
Cacchiotti Frank r624 Commonwealth av
Cacchiotti Maria A studt r544 Commonwealth av
Cacchiotti Peter slsmn Fiore Pontiac r Cranston
Cacciatore Raymond S (Rose A; Ray's Texaco Service Station;C) h22 Kalmer rd
Caddell Annie C (wid Geo W) h9 Williston rd
Cade Frank r86 Wilson av
Cadman Chas L (Geraldine H) h400 Sargent
Cadoret Henry J (Edith M) USN Guard h120 New Britain dr
Caduto Ralph jr (Esther E) chem Geigy Chem h51 Pitman rd
Cadwgan Gordon v-pres Kent County Memorial Hosp h105 Church (EG)
Cady Arth (Nancy) mach opr Leviton Mfg h92 Second Point rd
Cady Daniel A (Margt H) supvr Tilden-Thurber Co (Prov) h2 Marquette dr
Cady Donald H (Margt A) sls eng Providence Steel & Iron (Prov) h26 Briarcliff av
Cady Donald O (Marcia) sls mgr GE (Prov) h46 Shady Glen dr
Cady Eliz H Mrs h50 Aspinet dr
Cady Robt L mgr H P Hood & Sons r2940 West Shore rd
Cady Rose h7 Pinehurst
Cady Stanley G (Alice E) h30 StGeorge ct
Cafarelli Wm V (Eleanor E) oil rackmn Northeast Petroleum Corp (Prov) h162 Moccasin dr
Cafaro Amleto (Meadowbrook Barber Shop) r Providence
Cafaro Angelo eng Quonset r17 Firglade dr
Cafaro Louise (wid Benj) h17 Firglade dr

J. B. Archambault Stores
FURNITURE — APPLIANCES
143 Washington West Warwick Tel. VAlley 1-9600

W. H. Cunningham & Sons
Plumbing and Heating
•
1171 POST RD.
WARWICK
Tel. STuart 1-7174

R. J. Campbell Agency
Realtors
Appraisals
HOpkins 3-8600
1429 WARWICK AVE.

Atlantic Coal Company

•

COAL
COKE
OIL

OIL BURNERS

•

ELmhurst
1-7000

17 Pilsudski
PROVIDENCE

SWIMMING POOLS
Inc.

Lifetime Swimming Pools
SUPPLIES
2650 Warwick Av.
WARWICK, R. I.
REgent 7-5254
REgent 7-9163

Cafaro Margt D tchr City Bd of Educ r17 Firglade dr
Cafferky Jas P (Virginia A) servmn Lamson Oil (Prov) h46 Griffin dr
Cafferty Jas F (Anna G) silversmith Gorham's (Prov) h 188 Oak Tree av
Cafferty John J (Eliz) insp Mutual of Omaha h652 Main av
Cafferty Mary L (wid Jos F) clk City h232 Hillard av
Caffier Pearl Mrs tchr Warwick Veterans Memorial High sch r Cranston
Caffrey Francis G (Bertha A) ofc mgr Plantations Constn Co Inc r Providence
Cagnon Ann (wid Henry) r201 Narragansett pkwy
Cagnon Charlotte A (wid Chas E) h201 Narragansett pkwy
Cagnon Geo H (Ida E) USN h28 Hollis av
Cahalan John J (Suzanne J) emp Rowe Bros (N Prov) h17 Francis
Cahalan Jos B (Isabell M; Ledge Dairy; Prov) h76 Payton
Cahalan Robt T hlpr Ledge Dairy r76 Payton av
Cahill Chas J (Eliz C) mach Fruit of the Loom h101 West Natick rd
Cahill Danl F lab Eclipse Food Products r Providence
Cahill Florence M Mrs h123 Budlong av
Cahill Francis B (Dolores M) slsmn Whatcheer Bottling Co (Prov) h rear 9 Madison
Cahill Jas L r124 Lockhaven rd
Cahill Paul J (Nancy S) USAF h79 Rutherford av
Cahill Sarah E (wid Michl) r38 Pensacola av
Cahir Doretha tchr Warwick Sch Dept r Division rd (EG)
Cahoon Barbara Mrs solderer Lamoureux Bros r53 Winter
Cahoon Edw A (Betty E) mach Leesona Corp h112 Priscilla
Cahoon Geo H clk United Star Mkts (Olneyville) r26 Harvard av
Cahoon John J (Geneva P) co-mgr Bess Eaton Doughnuts Co h1553 Post rd
Cahoon Raymond W (Barbara) city firefighter h53 Winter
Cahoon Walter E (Cecilia H) driver UTC (Prov) h26 Harvard av
Cahoone Ella M (wid Earl H) h241 Coburn
Cahoone Herbert G (Laura E) constn wkr h177 Gordon av
Cahoone Lottie E Mrs h97 Darrow dr
Caianello Frank (Ruth) h114 Centerville rd
Caianello Paul (Elisabeth) supvr NAS h120 Centerville rd
Caianello Jas V USAF r52 Meadow
Caianello Ralph (Jennie) contr concrete 52 Meadow h do
Caianiello Jos A (Elsie C) mech G-J Auto Serv (Prov) h 105 Oakside
Caianiello Pasquale h3351 Post rd
Caimano Anthony S (Virginia M) mach opr Grinnell Corp (C) h67 Naushon av

CAIMANO P & CO (Pasquale Caimano, Vincent P Caimano), Complete Plumbing, Heating, Gas and Oil Burner Installation, 3192 Post rd, Tel REgent 7-8220 (See Page 40 Buyers' Guide)

Caimano Pasquale (Mary; P Caimano & Co) h3192 Post rd
Caimano Salvator (Edna) plmb Pasquale Caimano & Co h 336 Sargent
Caimano Vincent P (Eleanor; P Caimano & Co) h75 Charlotte dr
Cain see also Caine and Kane
Cain Eudie V (wid Wm) r47 Ashmont
Cain Eug V (Marion T) asmblr Leesona Corp (C) h653 Commonwealth av

Peoples SAVINGS BANK
Warwick, Governor Francis Shopping Center
Providence (Main Office), 145 Westminster Street
Providence Wayland Square, 144 Medway Street
East Providence, 208 Taunton Avenue
Johnston, 1440 Hartford Avenue
Westerly, 2 High Street, North Kingstown, Kingstown Plaza
Member Federal Deposit Insurance Corporation

Cain Raymond F (Mary V) radio eng WPRO (Prov) h129 Vineyard rd
Cain Ronald G (Irene E) USAF h97 Keeley av
Cain Wm E (Lillian F) structual eng Metro Constn & Eng h91 Pinnery av
Cain Wm J jr (Margt E) acct (Prov) h21 Apollo
Caine Alan L (Roselin L) shipper Electric Boat h338 Toll Gate rd
Caine Jos (Florence) r61 Cavalcade blvd
Caine Jos (Cecilia D) estimator Grinnell Corp h61 Cavalcade blvd
Cairo Anna J ofc sec Industrial Natl Bank of Providence (Prov) r995 Toll Gate rd
Cairo Elsie M (wid Genars) ironer Medical Center (Howard) h995 Toll Gate rd
Cairo John B formn Original Bradford Soap Wks (WW) r995 Toll Gate rd
Caito Allen atndt Pierce's Esso Serv Sta r Cranston
Caito Frank P (Alice E) h22 Kendall la
Caito Raymond J (Shirley; Custom Auto Seat Covers Inc; Prov) h218 Northampton
Caito Thos A (Marguerite F) tchr Providence Sch Dist h19 Ashwood cir
Cajoli Florence Mrs hsekpr 1239 Cowesett rd r do
Calabro Raymond S (Louise A) brklyr h210 Country Club dr
Caladrone Norma emp Sealol Corp r Cranston
Calamar Edw L (Susan F) tech State Natl Guard h143 Sprague av
Calamar Edw L jr USMC r143 Sprague av
Calande Clement A (Louise R) formn Bulova Watch (Prov) h307 Tidewater dr
Calande John H mldr Leviton Mfg r307 Tidewater dr
Calande Gerald R radio tech NAS r307 Tidewater dr
Calande Norman D r307 Tidewater dr
Calcagni Thos emp Terrawall r Providence
Caldamone Jos (Emma) formn Atlantic Tubbing (C) h26 Railroad Row
Caldarone Michl (Doris) cement contr 133 Brush Neck av h do
Caldarone Michl J (Jenny D) musician Rhode Island Philharmonic Orchestra (Scitaute) h845 Narragansett pkwy
Calder Bertha Mrs r50 Lawn av
Calder Donald (Janet Calder Custom Made Slip Covers) h 170 Beach av
Calder Janet Mrs (Janet Calder Custom Made Slip Covers) r190 Beach av
Calder Janet Custom Made Slip (Donald and Mrs Janet Calder) 170 Beach av
Caldwell Andrew (Alice) firemn NECo (Prov) h36 Bluff av
Caldwell Donald L (Shirley M) ins broker h42 Normandy dr
Caldwell Edwin M (Gladys A) pres Caldwell Motors Inc (WW) h373 Narragansett Bay av
Caldwell Elmer A (Beverly A) estimator Gorham's (Prov) h37 Crystal dr
Caldwell Fred (May) supt Scott Tester (Prov) h287 Fairfax dr

John A. Gammons Inc.
All Kinds of Insurance
FIDELITY and SURETY BONDS

Tel. GAspee 1-5330
187 Westminster St.
Providence, R. I.

Dorothy M. Brailsford
Realtor
Residential Real Estate
MULTIPLE LISTINGS

2163 Broad St.
Cranston 5
Tel. STuart 1-0282

D. M. Lonergan

PAINTS
WALL PAPER
WINDOW SHADES
VENETIAN BLINDS

1629 Warwick Ave.
Hoxsie
Four Corners
WARWICK

Tel. REgent 7-2575

I S E Agency
Inc.

REgent 7-1843

Realtors

MULTIPLE LISTING SERVICE

•

2733 POST ROAD
WARWICK

Caldwell Gretchen D med sec Dr Sannella (Prov) r373 Narragansett Bay av
Caldwell Ida M (wid Frank) h642 Church av
Caldwell John N jr (Patricia J) slsmn Am Tabacco Co (Richmond Va) h66 Julian
Caldwell Kenneth I (Anna L) electn NAS h101 Gould av
Caldwell Raymond S (Margt J) litho Advertiser Engraving Co (Prov) h104 Long View dr
Caldwell Richd (Anne E) r85 Landis dr
Caldwell Robt C (Irene C) asst production mgr Bickford Engraving & Electrotype Co (Prov) h160 Gorham av
Caldwell Thos W (Carol C) atndt State Medical Center h25 Adrian
Caldwell Wm H (Alice K) slsmn Saladmaster h44 Covington dr
Calenda Alexander M (Mary) optomologist phys 4 Elmer av r Providence
Calicchia G Robt tchr Rhodes Sch r Providence
Caligiure Domenic J (Marilyn E) USN h259 Norwood av
Calise Andrew C (Elfriede) USA h30 Woodstock dr
Calise Anthony mgr Apponaug Super Service Station r Providence
Calise Assunta V (wid Christopher) h30 Transit
Calise Domenico A (Natalie; Long Meadow Service Center) h40 Cady av
Calise Frank (Theresa C) slsmn Siravos Mtrs h4 Rodney rd
Calise Frank A (Frances) jwlr Dane Craft (Prov) h19 Crowfield dr
Calise Jennie Mrs h9 N Anderson av
Calise Marianna (Hannah's Beauty Salon) h9 N Anderson
Calise Martha E clk NE Vending (C) r40 Cady av
Calise Peter r Cranston (sum res 350 Shawomet av)
Calise Vito G (Concetta) contr carp 44 Euclid av
Calise Vito J (Alice L) cabinet mkr Hope Store Fixture (Prov) h37 Opper av
Calitri Cosmo (Flora) emp NAS h17 Adelaide av
Call Jas H r84 Benedict rd
Call Richd J (Hattie O) mech Marshall & Williams (Prov) h84 Benedict rd
Callaghan Richd T emp Sealol Corp r Providence
Callahan Carol tchr Norwood Grammar Sch r151 Read av (Coventry)
Callahan Chas L jr (Mildred E; Top Line Warehouse) h94 Pembroke av
Callahan Chester J (Elaine J) mtcemn Univ of RI h61 Bethel
Callahan Clement L (Beatrice L) dispr UTC h60 Rancocos dr
Callahan Clement L (Shirley E) investigator Callahan & Co (Prov) h205 Greenwood av
Callahan Edw J USAF r61 Bethel
Callahan John asst sls mgr H Thos Clarke r Coventry
Callahan Josephine (wid Chas) h304 Lake Shore dr
Callahan Maurien E studt r61 Bethel
Callahan Paul instr Providence College r60 Rancocos dr
Callahan Thos J (Helen E) mgr First Natl Stores h82 Lane 2
Callahan Thos J (Marie C) whsemn First Natl Stores (Prov) h85 Montgomery
Callahan Wm H meat ctr M P Capron r241 Fair
Callan John J (Mary V) h116 Ogden av
Callanan Jos P (Barbara A) iron wkr h60 Blake
Callanan Wm M (Mary M) electn Crawford Elec (Pawt) h47 Barber av
Callaway Willis T (Florence C) mgr Bud Gallups Inc (EG) EGC Inc (EG) h182 Gould av

Federal Cesspool Cleaners
Call "Rocky" — REgent 7-0600
Residential and Industrial Cesspool Cleaning
ACID TREATMENT — INSURANCE COVERAGE
15 Everglade Ave., Apponaug, off Strawberry Field Road, Warwick

Callen Richd W (Emma M) v-pres The Greenwood Inn h 963 Main av
Calligano Vincent (Helen A) die mkr United Wire (C) h22 Holiday av
Callom Jonathan USCG r3188 Post rd
Calo Peter (Elaine M) plshr V J Polishing (Prov) h238 Sumner av
Calo Rocco (Kath) mach opr United Wire & Sup (C) h34 Spywood av
Calore Jos C (Barbara A; Calore Trucking Co; Prov) h83 Merry Mount dr
Calvin Irving H (Lena) real estate 44 Rosedale rd h do
Calvo Cath tchr Wickes Sch r Providence
Calwell Gordon A (Augusta P) h1 Adler ct
Camara Thos (Madeline) supvr US Rubber (Prov) h261 Hardig rd
Camardo Lillian h38 Cactus
Camaros Paul (Clara) jewelry slsmn h102 Julian rd
Cambio Anthony J (Beatrice) tchr Cranston Sch Dept h 1599 Post rd
Cambio Arlene Mrs tchr Halliman Sch r Cranston
Cambio Chas H (Hope E) mldr Leviton Mfg h24 Eton av
Cambio Frank L (Vincenza) landscaper 1230 Post rd h do
Cambio Ronald bench wkr Natco Products r35 Arnolds Neck dr
Cambra Ray A (Mary M) ins agt Hancock Mutual Life h62 Ashwood cir
Camerlin Alfred F nozzlemn Parflex Rubber (Prov) r261 Warwick Neck av
Camerlin Herve A (Antoinette R) lab City Hwy Dept h64 Carder rd
Cameron Donald J (Shirley M) hlpr City Sanitation Dept h123 Pinehurst av
Cameron Edwin B (Margt) dispr Guyott Co (Prov) h257 West Shore rd
Cameron Ethel nurse New England Baptist Hosp (Boston Mass) r19 Oakside
Cameron Geo F (Eleanor A) rpntr Prvovidence Vistor (Prov) h16 Way av
Cameron Harold B (Hazel L) h24 Sayles av
Cameron J Kent designer Associated Engravers (Prov) r42 Moccasin dr
Cameron Margt C ofc mgr Peerless Co (Prov) r257 West Shore rd
Cameron Peter J (Dolores V) automobile underwriter Providence Washington Ins Co (Prov) h46 Ingersoll av
Cameron Raymond C (Edith B) cabinet mkr Wm Bloom & Son (Prov) h46 Winslow av
Cameron Richd D USAF r42 Moccasin dr
Cameron Thos J (Dorothy M) ofc wkr State h106 Lippitt av
Cameron Warren B (Alison J) production eng Kenney Mfg h42 Moccasin dr
Cameron Wm R jr h96 Oakside
Camire Ernest J (Gertrude I) carrier PO h9 Social dr
Camire O Benj (Dorothy B) cabtmkr W H Buffum (Prov) h72 Jennie la
Camp Frank J (Myrtle V) drftsmn Genl Elec (Prov) h53 Glenwood dr

THE COLUMBUS NATIONAL BANK
OF PROVIDENCE
Main Office 33 Weybosset St. Branches 280 Atwells Ave.—591 Charles St.
East Providence, Taunton and Pawtucket Aves, (Shopperstown) Rts. 44 and 114
Cranston, 1255 Reservoir Avenue
Member Federal Deposit Insurance Corp. — Member Federal Reserve System

J. B. PELTIER & SONS Inc.
PLUMBING-HEATING-FUEL OIL
1047 Main St. W. Warwick Phone VAlley 1-0900

YOUR Independent Insurance AGENT
"SERVES YOU FIRST"

William B. Prentiss

Insurance of All Kinds

•

170 Westminster
606 Union Trust Bldg.
PROVIDENCE

Tel. DExter
1-3410

Business Secretarial Exchange
Inc.

•

Professional Service Men Suppliers

•

Sales Representatives

•

DESK SPACE

•

915 Industrial Bank Bldg.

•

TEL.
GAspee
1-0154

Camp Reuben J (Eileen F) acct Genl Elec (Prov) h167 Aurora dr
Campagnone Anthony J (Rachel T) clk NYNH&HRR h19 Harding av
Campagnone Anthony J jr box boy Providence Journal r19 Harding av
Campagnone Armando (Madeline I) formn Ideal Jewelry (Prov) h172 Partition
Campagnone Jennie (wid Antonio) r86 Welfare av
Campagnone Peter (Kath) mach opr Dolan & Bullocks (Prov) h80 Pettis dr

CAMPANELLA & CARDI CONSTRUCTION COMPANY, Santi Campanella Pres, Americo S Cardi V-Pres-Treas, 780 Jefferson blvd, Hillsgrove, R I, Tel REgent 7-1300

Campanella & Cardi Ready Mix Americo S Cardi pres-sec Santi Campanella v-pres-treas concrete 780 Jefferson blvd
Campanella Frank (Josephine C) h150 Harrop av
Campanella Santi pres Campanella Cardi Constn Co r Providence
Campanile Jos (Gloria L) prod Geigy Chem (C) h36 Shamrock dr
Campanini John N (Cenzia) truck driver Geo H Dean Inc r Providence
Campbell Alf E (Louise A) servmn NECo (Prov) h795 Tollgate rd
Campbell Allan production mgr Spencer & Clare r130 Glenwood dr
Campbell Anita Mrs epm Sealol h22 Lane 1
Campbell Anne M ofc sec Black Stone Finance (Pawt) r134 Apple Tree la
Campbell Arth D (Leona M) pntr Wm Artesani (C) h78 Leland av
Campbell Chas N rep Genl Elec Credit r Cranston
Campbell Delmar P (Ruth) driver Arrow Distr (Prov) h17 Granger ct
Campbell Donald L (Doris E) formn NET&T (Prov) h48 Whitin av
Campbell Earl A (Anna) silversmith Gorham's (Prov) h57 Lyndale av
Campbell Edgar F (Helen) grinder Circular Tool (Prov) h 87 Steele av
Campbell Edw (Evelyn) prsmn Livermore & Knight (Pawt) h19 Midway dr
Campbell Edw J r109 Union av
Campbell Edw J (Janeth) mech NECo (Prov) h16 Caverly
Campbell Edw J (Alberta I) shipper Rosbro Plastics (Pawt) h42 Fairview rd
Campbell Everett J (Grayce F) h33 Cleveland av
Campbell Geo B (Jennie) insp Gorham's (Prov) h130 Glenwood dr
Campbell Geo J (Patricia A) slsmn Boyd Corp h108 Longwood av
Campbell Helen clk NET&T (Prov) r99 Canonchet av
Campbell Isabel (wid Augustus) r87 Steele av
Campbell Jas (Hilda) h99 Canonchet av
Campbell Jas (Trudy) plmb h308 Grove av
Campbell John A (Gladys A) pres-treas Blackstone Finance Inc (Pawt) h134 Apple Tree la
Campbell John N r Pawtucket (sum res Andrew Comstock rd 21W)
Campbell Lincoln J (Helen L) h44 Whitin av

Citizens
CITIZENS SAVINGS BANK
CITIZENS TRUST COMPANY
WARWICK PLAZA and WILDES CORNER

Campbell Linda H r292 Samuel Gorton av
Campbell Margt (wid Reginald F) h247 Milton rd
Campbell Marion slswn Dunkin Donuts r Pawtucket
Campbell Marion J studt r78 Leland av
Campbell Mary T Mrs h71 Adams
Campbell Miles F jr (Lucy A; Associated Building; C) h 79 Commodore av
Campbell Minnie insp Gorham's (Prov) r46 DeSoto av
Campbell Patricia ofc sec Mercury Jeweler (Prov) r33 Cleveland av
Campbell Paul tchr Warwick Veteran's Memorial High Sch r79 Anthony dr (EP)
Campbell Peter J (Lucille G) copy editor Journal (Prov) h4 Deborah rd
CAMPBELL R J AGENCY (Robert J Campbell), 1429 Warwick av, Tel HOpkins 3-8600 (See Page 45 Buyers' Guide)
Campbell Richd (Dorothy) slsmn Hallemite Co h32 Gaspee Point dr
Campbell Robt A (Lorraine J) electn Campbell Elec h451 Namquid dr
Campbell Robt J (Irene F; R J Campbell Agency) h36 Lydick av
Campbell Roderick E (Edna Mae) formn Jackson Chairs (Prov) h146 Holmes rd
Campbell Scott C (Lucy W; Urquart Television; Prov) h 52 Northampton
Campbell Shirley A ofc sec Mutual Fire Ins (Prov) r78 Leland av
Campbell Theo C (Phyllis I) switchmn NET&T (Prov) h44 Johnson av
Campbell Thos W (Margt; Campbell Electric; Prov) h74 Putnam
Campbell Walter E (Margt T) slsmn Am Grinding Serv h45 Ship
Campbell Wm H (Rosemary C) cable splicer NET&T (Prov) h41 Burbank dr
Campopiano Luigi (Carmina; Palace Gardens Nursery) h1252 Narragansett pkwy
Canavan Dorothy V (wid Arth) spot wldr Leviton Mfg (Prov) h15 Mawney av
Canavey Minnie M (wid Chas A) r222 Pierce av
Canfagna Ralph trainee Mobil Serv Sta r Providence
Canham Alice E studt r142 Potter's av
Canham Alice H Mrs clk City Clerk r142 Potter's av
Canham John J (Jean H) radar control opr Federal Aviation h237 Hillard av
Canham Lawson C (Alice H) textile wkr Fruit of Loom h142 Potter's av
Canis Peter J (Constance) bkr Rainbow Bakeries (C) h126 Vineyard
Cann Donald C (Jane) v-pres Cann Motor Sales (C) h 143 Diamond Hill rd
Cann Geo S (Doris T) driver Atlantic Refining (EP) h47 Mullen rd
Cann Laura J (wid Arth J) h36 Broad
Cann Mary E (wid Geo W) r11 Barstow rd
Cann Mildred F (wid Horace W) h3649 Post rd

J. W. RIKER
REAL ESTATE
Suburban Office
Residential Sales
A Complete Real Estate Service
APPRAISALS
PROPERTY MANAGEMENT
•
Tel. REgent 9-0222
1609 Warwick Ave.
WARWICK

Haslam Heating Co.
Complete Residential and Industrial Heating and Piping Systems
Fuel Oil
Oil Burner Sales and Service
Gas Fired Installations
GULF
SOLAR HEAT
heating oil
797 Eddy St.
TEL. WIlliams 1-7770

PHIL JOHNSON
PLUMBING
HEATING
•
Bathroom and Kitchen Remodeling
•
Tels. REgent 7-6172 and JAckson 1-2131
1323 Greenwich Ave.
WARWICK

GEORGE R. THORNTON INSURANCE AGENCY
General Insurance

23 WARWICK NECK AV.
Tel.
REgent 9-2811

Cann Ward H (Margt R) ins mgr Grinnell (Prov) h97 Edmond dr
Cannao Nicholas h256 Long
Cannavo Peter J (Jaqueline R) supt Coro Jewelry (Prov) h158 Douglas rd
Canning Chas F (Marie) electn Liberty Elec (Prov) h8 Maplewood av
Canning Francis J city plmb insp h1728 West Shore rd
Canning Fredk J (Beatrice F) formn Procconni Plumbing (C) h77 Dry Brook rd
Canning Fredk J jr bkpr Nathan Warren's Prod (Prov) r77 Dry Brook rd
Canning John B (Eleanor) lab E Turgeon Constn (Prov) h 1674 West Shore rd
Canning John F (Hope L) prs opr Hammel Dahl h32 Halsey dr
Canning John J expeditor Builders Iron Foundry (Prov) r77 Dry Brook rd
Canning Leo F (Irene B) asmblr Windtrak Aluminum h54 Fern
Canning Thos (Anna M) slsmn City Hall Hardware (Prov) h79 Greylawn av
Cannon Annie (wid John) h25 Pleasant View
Cannon Earle J (Eleanor A) mach Fed Products (Prov) h101 Union av
Cannon Fredk G (Cathrell H) h1050 Narragansett pkwy
Cannon Helen r Worcester Mass (sum res 92 Uncas)
Cannon Murray W (Marion) carrier PO h95 John
Cannon Stella A r Worcester Mass (sum res 88 Uncas)
Cannon Timothy S (Helen T) h345 Manor dr
Cannon Vera purchasing agt A L Wall r64 Birch
Cannon Wm r Massachusetts (sum res 15 Bay av)
Cannon Wm H (Elise R) social wkr State Dept of Social Welfare (Prov) h150 Armstrong av
Canterbury Shop (Farncis T O'Brien) gift shop 1635 Warwick av
Canton Restaurant (Chun J Leong) 1329 Warwick av
Cantone Camella A (wid Jos) h697 East av
Canuel Ovele (Victoria) emp Leviton Mfg h84 Wells av
Caouette Alf D fcty wkr Sealol Corp r Central Falls
Capace Alfred (Anna C) driver B&B Transportation (C) h12 Reed
Capaldi Albert C road residence eng State r68 Grace av
Capaldi Barbara A (wid Jos) h68 Grace av
Capaldi Barbara L r 68 Grace av
Capaldi John (Pauline N) clk (Davisville) h130 Alvin
Capaotosto John gro mgr United Star Mkt r Cranston
Caparco Anthony pntr r2927 W Shore rd
Caparco Leo (Margt) pntr Artesani Painting (C) h2927 West Shore rd
Caparco Richd D (Dolores A) mech City Police Dept h104 Grove av
Capece Anthony R (Mary) prsmn Foxon (Prov) h446 Warwick av
Capece Eug F (Dorothy J) whsemn NAS h29 Dayton av
Capece Vincent (Pearl M) h90 Hoxsie av
Capell Victor T (Germaine H) clk PGCo (Prov) h2009 Elmwood av
Capello Salvatore meat ctr United Star Mkt r Pawtucket
Caplette Ernest R (Myrtle J) mason City h155 James
Caplette Rudolphe J (Laura M) back tender Highland Print Work (Prov) h690 East av
Capobianco Esther ofc clk US Govt r61 Helen av

maxine
Quality . . . Fashion . . . Value
For Women and Children
ARCTIC SQUARE, WEST WARWICK
Call VAlley 1-3600

Capobianco Frank P (Margt T) slsmn Eclipse Food Prod h61 Helen av
Capotosto Clement (Annette E) admn State h71 Iroquois dr
Capozzoli Bernard M (Sylvia) opr Valley Lace (Hope) h303 Groveland
Capòzzoli Martin S studt r303 Groveland av
Cappelli Anthony clk A&P r Cranston
Cappelli Carmen cook Cappelli's Pizza r Providence
Cappelli Donald V (Vernon's Hair Styling Salon) h94 Bethel
Cappelli Jos (Cappelli's Pizza) r Providence
Cappelli Jos jr cook Cappelli's Pizza r Providence
Cappelli Marion R Mrs time clk Leesona h302 Main av
Cappelli's Pizza (Jos Cappelli) restr 2342 Post rd
Cappetta Dominic J USN h277 Ives rd
Caprara Dante L (Sylvia J) dept mgr Sears (Prov) h245 Potter's av
Caprino Angelina solderer J&J Soldering h160 Coburn
Caprino Raymond r160 Coburn
Caprio Anthony r90 Massachusetts av
Caprio Louis R (Lillian; LRC Construction Co) h172 Glen dr
Caprio Sirafina (wid John) h59 Pender av
Capron Carolyn tchr Nausauket Sch r Providence
Capron Edw V (Murtil) hlpr City Dept of Sch h162 Amsterdam av
Capron Edw V jr lab Byran & Jordan (Prov) r162 Amsterdam av
Capron Estelle A Mrs h70 Horse Neck rd
Capron John W (Anna M) driver People's Storage h133 Pleasant
Capron Margt P Mrs gro 239 Fair h241 Fair
Capron Raymond C (Marie C) mtcemn Bulova Watch (Prov) h16 Hayes
Capron Ronald M USA r57 Community rd
Capron Viola A pkr Kenney Co r70 Horse Neck rd
Capron Vivian T bkpr Allen Mfg r70 Horse Neck rd
Captetta Dominick (Beni) USN h277 Ives rd
Capuano D Richd (Evelyn) slsmn Ann & Hope h240 Manolla
Capuano Dominic (Caroline F) slsmn Prov Ice Cream h 1941 Elmwood av
Capuano Gertrude A (wid Pasco) h275 Irving rd
Capuano Marie comptometer opr Sears r275 Irving rd
Capuano Pasquel r Cranston (sum res Andrew Comstock rd 25W)
Capussela Jas D (Carmella) atndt Courtland Service (Stamford Conn) h368 Hunt av
Capwell Andrew W (Mary S) shipper Hoods h112 Wesleyan av
Capwell Earl M h151 Ives rd
Capwell Grace K (wid Walter) emp Rhode Island Medical Center 2 Beachwood dr
Caraccia Fredk (Shirley H) driver City h90 Budlong av
Caraccia Pasco insp Sealol Corp r Cranston
Caracciolo Anthony (Rosemarie) meat ctr First Natl Stores (C) h169 Union av
Caracciolo Anthony A r169 Union av
Caramiciu Dumitru (Anna) phys 2907 Post rd h383 Love la
Carano Albert J USA r69 Tillinghast av

Warwick Federal Savings and Loan Association
•
INSURED SAVINGS HOME MORTGAGES
•
Telephone
STuart 1-7077
1050 Warwick Av.
Warwick, R. I.

WHITCHER and PEARSON FUEL CO.
BURNER SALES and SERVICE
SUNOCO
Fuel Oil
•
Telephone
HOpkins 7-6464
794 Warwick Av.
WARWICK

FIORE PONTIAC
Inc.
NEW and USED CARS
Sales and Service
"COMPLETE AUTO BODY SERVICE"
"R. I. Largest Pontiac Dealer"
399 BALD HILL ROAD
WARWICK, R. I.
Tel. REgent 9-2100

FASHION FLOORS
Inc.
WALL TILE
FLOOR TILE
46 RESERVOIR AV.
Tel. STuart 1-7300
Cranston R. I.

Carano Jos A (Bettina) emp CPW (C) h1055 Toll Gate rd
Carano Jos A jr lab Royal Mill (WW) r1055 Toll Gate rd
Carano Louis ibm opr NAS r69 Tillinghast av
Carano Lucio L (Domenica) blsg contr 69 Tillinghast av h do
Carano Vincent carp State r69 Tillinghast av
Carawan Mary M Mrs med asst Dr Lamb & McKenney r14 Hoyt
Carawan Robt E (Mary M) mach Gorhams (Prov) h14 Hoyt
Carberry Jas H (Ann C) training dir (Davisville) h27 Greenwood av
Carberry Lillian A (wid Frank A) r83 Founder av
Carberry Louise M (wid Thos) h968 Narragansett pkwy
Carbone Albert R (Antonette M) mech Speidels (Prov) h63 Perkins
Carbone Anthony W r896 Warwick av
Carbone Gene r896 Warwick av
Carbone Jean R (Rose I; Carbone Realty Co) h896 Warwick av
Carbone Jos H (Jean M) clk Fairlawn Hdw (Pawt) h169 Fowler av
Carbone Realty Co (Jean R Carbone) real est 896 Warwick
Carcieri Alex (Anna) lab (Kingston) h270 Namquid dr
Carcieri Anthony (Elmwood Motors) r Cranston
Carcieri Anthony J tchr (Calif) r118 Majestic av
Carcieri Wm V (Mavis) h67 Pleasant View rd
Card Chas (Alice) carp h1058 Greenwich av
Card Frank H r3337 Post rd
Card Harold I (Anna) h118 Glenwood dr
Card Jos L (Theresa K) supvr Brown & Sharpe (Prov) h 1050 Greenwich av
Card Madeline D h461 Strawberry Field rd
Card Mary A (wid Jos) h1058 Greenwich av
Card Orrin clk First Natl Store r E Greenwich
Card Sahra Mrs tchr Cedar Hill Sch r W Warwick
Card Willard G (Clare) atndt Frigon's Super Serv h48 Union
Carden Geo W (Mary E) h831 Main av
Cardi Alphonse r Cranston (sum res 249 Namquid dr)
Cardi Americo S pres-sec Campanella & Cardi r Cranston
Cardi Americo S pres-sec Campanella & Cardi Ready Mix r Cranston
Cardi Furey F h190 West Shore rd
Cardi Robt R acct Paramount Line (Pawt) r190 West Shore rd
Cardi Wm G (Rose M) baker Crown Sweet (E Prov) h958 West Shore rd
Cardillo Alf (Mary) ship ftr Groton Shipyard (Groton (Conn) h54 Sweet
Cardillo Anthony (Anne) carp Sears (Prov) h144 Villa av
Cardillo Anthony ship Genl Findings (EG) r40 Sumner av
Cardillo Antonio (Patricia L) constn wkr A E Brogger Constn h105 Airway rd
Cardillo Antonio (Sabatina) mech Stadium Motors (Prov) h93 Community rd
Cardillo Antonio (Patricia) shell fishmn h21 Salix
Cardillo Barbara A ofc sec Rhode Island Hosp (Prov) r144 Villa av
Cardillo Edw r Cranston (sum res 33 Surf av)
Cardillo Jas A clk Newport Creamery r144 Villa av
Cardillo Louis V (Frances L) wldr Electric Boat (Groton Conn) h26 Perkins av

The H. V. Allen Agency
INSURANCE — BONDS
ESTABLISHED 1912
East Greenwich TUrner 4-5300
YOUR Independent Insurance AGENT "SERVES YOU FIRST"

Cardillo Luke L (Marie C) wldr M A Gamnino h26 Arrow
Cardone Frank L (Anna M) emp Leviton Electric h1084 Narragansett pkwy
Cardoso Manuel mach opr Multi-Fabrics r E Providence
Cardoz John V (Marguerite) designing eng Speidel Corp h3 Lakeside av
Carducci Michl A (Florence) prod controlmn NAS h145 Long View dr
Cardullo Nicholas (Josephine; Nick's Pizzeria) h72 Bluff
Carella Angela M (wid Christopher) sewer Harris Fur Shop (Prov) h74 Pell av
Carella Carmine E recpt Citizens Trust (W) r74 Pell av
Carello Fortunato A (Frances A) tchr Pilgrim High Sch h108 Blue Hill dr
Carew Duncan K genl mgr Cee Jay Investment Corp r91 Birch
Carew Ruth C Mrs slswn R E Wallace h91 Birch
Carey see also Cary
Carey Francis J (Rose C) driver Town & Country Cleaners h45 Johnson av
Carey Frank E (Arline E) sls mgr Bryian Sup Co (Prov) h67 Foxcroft av
Carey Howard A (Margt H) mldr Geo F Berkanders h216 Holmes rd
Carey Jos jr (Beverly A) emp Texaco Co (Prov) h25 Booth
Carey Laurence E h993 Cowesett rd
Carey Mary E (wid Edw) r55 Hazard av
Carey Patricia A tchr (East Greenwich) r45 Johnson av
Carey Paul (Judy M) buyer Barker Chadsey Co (Johnston) h388 Sea View dr
Carey Richd (Anna M) mldr N Eng Malleable Iron h68 Sachem av
Carey Thos mech Rhode Island Natl Guard r55 Hazard av
Cargill Warren A (Irene M) carp Hanson & Erickson h118 Gorham av
Carignan Lloyd J (Virginia) stm ftr h95 Ridgeway av
Carkin Herbert B (Josephine P) sls mgr Standish Johnson (Prov) h3239 Post rd
Carl Donald emp Sealol Corp r52 Arizona (Coventry)
Carl John K r Providence (sum res 60 Lane 4)
Carl's Atlantic Service Station (Carl G Laird) 4184 Post rd
Carl's Auto Tops (Carl Meyers) mfgr 910 West Shore rd
Carley John M (Joan T) clk NAS h95 Missouri dr
Carlin Chas H (Jane A) supvr Division of Taxation (Prov) h105 Beach av
Carlin Edw C jr (Dolores J) mech Eddie's Esso Co (Prov) h224 2d av
Carlin Everett emp Sealol h84 Edgehill rd
Carlin Leo H Rev pastor StTimothy's Roman Catholic Church h31 Omaha blvd
Carll Armand (Alina) iron wkr h73 Bragger
Carlone Felix (Eliz; Biltmore Construction Corp) h279 Merry Mount dr
Carlotti Albert (Rose) h111 Valentine cir
Carlotti Albert E jr studt r111 Valentine cir
Carlotti Steph J studt r111 Valentine cir
Carlow Everett A (Barbara E) lieut City Fire Dept h173 George Arden av

Pawtuxet Valley Oil Co.
FUEL OILS
•
Dependable Heating Service
•
Telephone
821-8000
11 CURSON
West Warwick

PAWTUXET PAINT & HARDWARE CO.
•
Paint
Hardware
Marine
Supplies
Housewares
•
2190
BROAD ST.
Cranston, R. I.
TEL. HOpkins
1-8140

Beacon Fuel Service Inc.
CLEVELAND Toridheet AUTOMATIC HEATING
FUEL OIL
Burner Sales and Service
HY-TEST 303 DEHYDRATED FUEL OIL
597 Warwick Ave. WARWICK
HOpkins 7-9800

Locust Glen Greenhouse
Forest G. Mowry
Flowers For All Occasions
239 WILBUR AV.
TEL. WI 2-2560
CRANSTON R. I.

Carlow Wm (Myrtle) mtcemn City h124 Centerville rd
Carlow Wm A jr (C Lucille) servmn M Erickson & Son h885 Greenwich av
Carlquist Virginia R emp Sealol Corp r Cranston
Carlsen Axel K (Mary G) boat rigger American Boat Yard h18 Hollywood av (EG)
Carlson Agnes N r54 Trinity
Carlson Alan G (Dorothea M) coml artist Bo Bernstein & Co (Prov) h142 Viceroy rd
Carlson Albert J (Carrie M) h455 Chestnut
Carlson Alvin A fcty wkr B&S (Prov) r82 1st av
Carlson Arnold J (Virginia B) photo eng Bickford Engs h 14 Crowfield dr
Carlson Arth J (Laura H) carp J A Johnson h137 North
Carlson Carin I (wid Einar) h105 Spofford av
Carlson Carl A (Nina M) pntr h175 Tidewater dr
Carlson Carl E br mgr Roger Williams Savings & Loan Association r E Greenwich
Carlson Carl O (Inez M) ofc mgr Evans Finding (Prov) h269 Commonwealth av
Carlson Carl R (Ruth E) bldg contr 629 Commonwealth av h do
Carlson Carl W (Lillian A) litho Providence Lithograph h7 Firglade dr
Carlson Chas E (Harriett) insp City Fire Dept h26 Royland rd
Carlson Clara C h82 1st av
Carlson Dolores A Mrs ofc sec Home Indemnity r121 Spring Green rd
Carlson Donald L studt r72 Blackburn
Carlson Edwin O h65 Guilford dr
Carlson Edwin W (Gerda H) h55 Warwick Neck av
Carlson Elsa (wid Oscar D) h224 Wendell rd
Carlson Erie H pntr Leach & Lindstrom r Cranston
Carlson Ernest O (Anna) h170 Spooner av
Carlson Esther H insp Godwin Co h52 Phillips av
Carlson Frank r2901 West Shore rd
Carlson Geo W jr (Claire E) carp h34 Blanchard av
Carlson Gerde M Mrs h11 Dolores ct
Carlson Gustof r73 Hoverford rd
Carlson Henry electn K Elec r E Providence
Carlson Hilding C (Helen J; S Carlson & Son; Prov) h221 Parkside dr
Carlson John carp (Ridgfield) r224 Wendell rd
Carlson John landscaper Chasad Schel Amess Assoc r1401 Post rd
Carlson John H (Isabelle) mach Gorham Mfg (Prov) h117 Spring Green rd
Carlson John R editor Providence Lithograph r214 Cowesett rd
Carlson Jean C Mrs ofc sec Currier-Marx Claim Service r5 Vanderbuilt rd
Carlson Kenneth plstr Mineau Plastering r Phoenix
Carlson Kenneth USA r72 Blackburn
Carlson Lawrence A (Magna) assessor City h138 King
Carlson Magna clk Marton's Inc r138 King
Carlson Milton L (Violet M) ship clk Bernstrom Heating (Prov) h72 Blackburn
Carlson Nina M mgr Blue Horse Inc r175 Tide Water dr
Carlson Oscar E r76 Errol
Carlson Oscar E (Rae E) tool mkr Goodwin & Gregory (P) h146 Hamilton av
Carlson Oscar S (Marjorie R) drftsmn State Bridge Dept h76 Errol

R. C. SHAILER — REgent 7-3500 ARTHUR F. O'CONNOR
R. C. SHAILER & ASSOCIATES
INSURANCE
Warwick's Progressive Insurance Headquarters
1591 Warwick Ave. "The Times Square of Warwick"

Carlson Paul C tchr Rocky Hill School r do
Carlson Ralph L (Mildred E) meteorologist in chge US Govt Dept of Commerce (Weather Bureau) r Greenville
Carlson Richd (Jean) brewery wkr Narragansett Brewery (C) h15 Vanderbilt rd
Carlson Richd W (Esther F) junk dlr 285 Pequot av h do
Carlson Robt W r26 Royland rd
Carlson Robt W (Jane C) consultant NET&T (Prov) h44 Torrington dr
Carlson Robt W USAF r77 Madison
Carlson Roberta Mrs tchr Warwick Veterans Memorial High Sch r159 Vera
Carlson Rolland R (Norma C) prs tender Providence Lithograph h149 Haverhill av
Carlson Ruth Mrs cash Lockwood Jr High Sch r528 Commonwealth av
Carlson Ruth (wid Oscar A) h15 Ann Mary Brown dr
Carlson Signe M (wid John) h214 Cowesett rd
Carlson Vernon C (Shirley M) tool mkr h28 Gloucester
Carlson Wm F (F Wilhelmina) ofc wkr Doyle Oil h237 Country Club dr
Carlton Nurseries (E Carlton Scott) landscape gdnr 118 Main
Carlyle Doris M clk Leesona Corp h23 Silver Lake av
Carmello Rose Mrs (Corner Beauty Salon) r Cranston
Carmen Cheryl L lndry wkr Louttit Lndry (Prov) r227 Hope
Carmen John G (Leah M) insp Electric Boat h227 Hope av
Carmen Marcia E teller Old Stone Bank (Prov) r227 Hope
Carmichael Arth W driver City Sch Dept r26 Crossing ct
Carmichael Evelyn (wid Walter) h96 Drapper av
Carmichael Francis W (Joane E) landscape gdnr 26 Crossing ct h do
Carmody Anna C waitress Hope Club (Prov) r145 Cushing rd
Carmody Arth B carrier PO (Prov) r46 Everleth av
Carmody Edw F (Emily H) brewery wkr NBCo (C) h101 Community rd
Carmody Helen G (wid Arth A) h46 Everleth av
Carmody Jas C (Cath M) time kpr Trifari (Prov) h2 Newfield av
Carmody John J (Phyllis A) lab NAS h145 Cushing rd
Carmody Mary P (wid Thos) asmblr Crafts Inc h83 Thurmon av
Carmody Mary T r95 Metropolitan dr
Carmody Sally A h95 Metropolitan dr
Carmody Thos G jr clk First National Store (C) r83 Thurman
Carner Geo E (Mary P) clk American Airlines h18 Clinton av
Carnes Carl W (Beverly W) agt American Airlines h35 Fostmere ct
Carnes Geo E (Inez B) h34 Delaware av
Carnevale Anthony (Anna) serv mgr Harris Auto (Prov) h 100 Cove av
Carnevale Jos (Mary) aircraft mech NAS h12 Lincoln av
Carnevale Richd clk Gold Bond Stamp r12 Lincoln av
Carney Francis D (Eleanor B) slsmn United Camera (E Prov) h38 Hagerstown rd

ROSS AKER FURNITURE CO.
"Southern New England's Finest Furniture Store"
Open Daily 9 — 9
Saturday 9 — 6
CONVENIENT TERMS
Telephone TUrner 4-4321
461 MAIN
East Greenwich

RICHARD B. HOPPIN
•
Insurance of All Kinds
•
ROOM 225 GATEWAY BUILDING
1645 Warwick Av.
WARWICK, R. I.
Tel. REgent 9-1500

CHARLES H. DREW

Wholesale Distributors

FUEL OIL
KEROSENE
GASOLINE
and
LUBRICANTS

Tel. WIlliams
2-5470

31
CALDER ST.
CRANSTON

Real Estate Title Insurance Company
OF PROVIDENCE
Titles Examined and Insured
32 Custom House St. Tel. GAspee 1-9555

Carney John P (Crystal A; Professional Home Cleaning) h 33 Lane 5
Carney Philip H (Edna K) metallurgist Bostitch (EG) h121 Veterans Memorial dr
Carney Ray P (Ruth H) tchr Ponagansett Junior Senior High (Scetugate) h45 Barren Hill dr
Carney Robt C (Gail) emp Godwin Co r Knotty Oak rd
Carney Ruth H Mrs tchr Wickes Sch r45 Barren Hill dr
Caro Phillip B (Lydia) h314 Post rd
Carollo Anthony (Louise M) city police h129 Gertrude av
Carollo Eliz Mrs counselor Warwick Sch Dept r50 Loring rd
Carollo Jos L (Eliz) clk PO h50 Loring rd
Caron Alf (Lillian C) mach opr Precision Screw Product h431 Oakland Beach av
Caron Arth E (Mary C) ins agt Prudential Life Ins (Prov) h 235 Nausauket rd
Caron Edw T (Madelaine E) custdn Lippitt Sch h26 Power
Caron Josephine A Mrs jewelry Speidel Mfg h59 Link
Caron Mary Mrs r26 Power av
Caron Norman A studt r235 Nausauket rd
Caron Raymond F (Ethel I) driver Central Linen Serv (Prov) h14 Phillips av
Carona Jos (Julie) h10 Adelaide av
Caroselli Chester A (Madline A) mgr RI Cycle & Sporting Goods Co h15 Fashion dr
Carosi Aristide A (Gertrude R) exam NAS h26 Vera
Carosi Rose (wid Bennie) r12 Commodore av
Carp Chas W (Elsie) clk PO h52 George Arden av
Carpenter Arnold R (Lillian E) lab Cocoa-Cola (Prov) h44 Fairhaven av
Carpenter Arnold R jr r44 Fairhaven av
Carpenter Barbara teller People's Savings Bank (Prov) r 261 Taft av
Carpenter Chas H (Mary G) asmblr BIF h122 Wendell rd
Carpenter Chester H (Myrtle) driver City h116 Ardway av
Carpenter Clarence A (Edith K) h357 Lake Shore dr
Carpenter Clarence A jr (Mary) mgr Franklin Sup Co h19 Fieldstone rd
Carpenter Clarence F (Marion L) hlpr Providence Body Co r29 Thor pl
Carpenter Clifford r New York City NY (sum res 15 Curtis)
Carpenter Edith F chf cash Almacs Inc r357 Lake Shore dr
Carpenter Edmond B (Lillian M) mech City Automotive Mtce h170 Pinehurst av
Carpenter Edwin N jr (Lucille M) drftsmn Grammel-Dahl h 127 Missouri dr
Carpenter Eleanor Mrs ofc sec Wheelock Ins Agcy r Hope
Carpenter Frank (Muriel) h59 Post rd
Carpenter Frank reprmn Kramer Canvas Products r Providence
Carpenter Frank A (Mildred J) mach Hammet-Dahl h63 Limestone rd
Carpenter G Elaine r12 Hartford pl
Carpenter G Richmond (Evelyn S) reporter Providence Journal-Evening Bull (Prov) h12 Hartford pl
Carpenter Genevieve E clk General Fitting r357 Lake Shore dr
Carpenter Grover B (Marion E) serv eng C I Hayes (C) h59 Foxcraft av
Carpenter Helen L (wid Howard W) h335 Jefferson blvd

PETRO
REG U S PAT OFF
FUEL OILS and
OIL BURNERS
375 Allens Ave. Tel. WIlliams 1-0050

CARPENTER-JENKS FUNERAL HOME (Linn M Carpenter, Hugh W Carpenter), Funeral Directors, 131 Elmwood av, Providence, Tel GAspee 1-4500 (See Page 28 Buyers' Guide)

Carpenter Jeremiah M (Mildred A) overseer Spring Green Corp h16 Errol
Carpenter Jos A r98 Harrop av
Carpenter Jos J (Hazel M) h14 Leland av
Carpenter Leo I (Jean H) acct C I Hayes Inc (C) h184 Viceroy rd
Carpenter Louis wldr Geo H Wood & Sons r East Providence
Carpenter Mildred L bkpr F G Lees & Son r170 Atlantic av
Carpenter Muriel E emp Sealol Corp r59 Post rd
Carpenter Richd jr (Alice O) emp Electric Boat h45 Littlefield
Carpenter Robt E (Claire E) agt Hancock Mutual Life (Prov) h31 Columbia av
Carpenter Teresa W (wid Leslie B) r107 Groveland av
Carpenter Wilfred F (Irene) plshr BIF Industries (Prov) h 25 Fair
Carpenter Wm F (Kath S) driver McDevitte Trans Co (Prov) h118 Brightside av
Carpenter Wm M (Ethel E) litho Livermore & Knight (Pawt) h261 Taft av
Carpinelli John W r Cranston (sum res 27 Alden av)
Carpinone Nellie C (wid Geo) studt h77 Baldwin rd
Carr Bertha Mrs tchr Rocky Hill Sch r N Kingstown
Carr Chas H (Florence R) h11 Xavier ct
Carr Clarence A (Marilyn) drftsmn NECo (Prov) h178 George Arden av
Carr Earl P (Edith A) insp Grinnell Corp (Prov) h22 Oakdale
Carr Edw H (Patricia) carrier PO h77 General Hawkins dr
Carr Edw H (Constance E) driver Fruit of the Loom h21 Marvin
Carr Geo J asst formn Fruit of the Loom (Pontiac) h80 Reed
Carr Geo J (Corrine A) slsmn Carpenter Steel (Prov) h49 Duncan rd
Carr Harold T agt Hancock Mutual Life r West Warwick
Carr Helen Mrs tchr Aldrich Junior High Sch r Cranston
Carr Jas A (Grace) h201 Keeley av
Carr Jennie M (wid Chas J) h52 North Shore
Carr John H r52 Atlantic av
Carr Kenneth G (Frances L) dept mgr Buckley & Scott (Prov) h22 Transit
Carr Lulu r50 Lawn av
Carr Margt L clk Cranston Print Worker (C) r147 Armstrong
Carr Milton L (Marion C) supvr St Hosp h84 Baycliff dr
Carr Paul F (Margt P) sls eng Grinnell Corp (C) h45 Oberlin dr
Carr Pauline Mrs hsekpr Chrisdale Rest Home r Coventry
Carr Ralph E (Helen N) h34 Chapmans av
Carr Robt C (Clara A) h27 Merry Mount dr
Carr Robt H clk Cherry & Webb (Prov) r194 Norwood av
Carr Robt W (Barbara J) eng NET&T (Prov) h70 Dory rd

Carpenter Jenks Funeral Home
•
131 Elmwood Ave.
Providence
—
TEL.
GAspee
1-4500

Ideal Motors
Inc.
•
For a Deal That Appeals
See Ideal
Quality Cars at Low Prices
Ask for Joe Badessa or Carmine Montella
•
Tel.
737-9700

New England Electric Supply Co.

Wholesale Electrical Distributors

CYCLO-MONITORS
AGASTATS
STRUTHES DUNN RELAYS
GENERAL CONTROLS
DECCO SOLENOIDS
ACRO SWITCHES
MARATHON TERMINAL BLOCKS
CHROMALOX HEATING
ONAN GENERATORS

Distributor General Electric

265 Pine St.
Pawtucket, R. I.
TEL. PAwtucket
5-7400

A. E. Bragger Construction Co., Inc.

GENERAL CONTRACTORS

Water and Sewer Main Installation

Road Construction

Marine Construction Location

Telephones
RE 7-2999
RE 7-7721

Bragger Street
Warwick, R. I.

Carrara Audrey opr Robert's Beauty Studio r Providence
Carreira Manuel lab Rhode Island Hosp h41 Cambridge av
Carrier Anthony mtl stamping Sealol Corp r Providence
Carroccia Dante (Mary C) slsmn Atlantic Motor Parts (P) h42 Crane
Carroccia John (Velia T) dentist 136 Phenix av (C) h113 Merrymount dr
Carroccia June D studt r135 Shenandoah rd
Carroccia Vincent (Lillian D) sls rep Olin-Mathieson Chem (Prov) h135 Shenandoah rd
Carroccio Jos W carp r460 Atlantic av
Carroccio Lucretia F (wid Felix) h460 Atlantic av
Carroll Ambrose F (Margt) clk Morin's Pharmacy h21 Centennial
Carroll Chas T stock clk Calart (Prov) r375 Chapmans av
Carroll Construction Co (Lester A Carroll) genl contr 98 Hess av
Carroll David studt r520 Main av
Carroll David H studt r71 Harmony ct
Carroll David M mach opr NE Products (EG) r375 Chapmans av
Carroll Dorothy C tel opr NET&T h268 George Arden av
Carroll & Dwyer (John G Carroll Edw F Dwyer) lwyr 3291 Post rd
Carroll Edw W (Pauline B) production mgr Reuckert (EG) h91 New Britain dr
Carroll Hugh J (Rita A; Carroll Electric; Prov) h16 Octave
Carroll Jas J (Mary E) boiler opr NECo h48 Beechcrest
Carroll Jas J r Providence (sum res 1153 Buttonwoods av)
Carroll Janice studt r251 Spring Green rd
Carroll Joan B tech Kent County Hosp r244 Richmond dr
Carroll Joan R studt r78 Helen av
Carroll John G (Marcella P; Carroll & Dwyer) h15 Brownle blvd
Carroll John H (Pauline G) formn Shepherd & Moss Lumber h81 Primrose dr
Carroll John S (Margt V) circulation Journal h244 Richmond dr
Carroll Jos E (Barbara A) emp Rhode Island ANG h91 Pettigrew dr
Carroll Jos J (Roseanna) h27 South Fair
Carroll Jos J jr (Dorothy J) electn NECo (Prov) h25 South Fair
Carroll Jos P (Isabel F) budget coordinator Atlantic Refining (Prov) h78 Helen av
Carroll Kath (wid Thos) r78 Stone av
Carroll Katherine R Mrs clk City Tax Assessor's r375 Chapmans av
Carroll Leo J (Mary H) mech StRegis Paper (E Prov) h5 Gayton av
Carroll Lester A (Laurel M; Carroll Construction Co) h98 Hess av
Carroll Patricia C studt r15 Brownlee blvd
Carroll Paula J ofc clk Lakewood Hay & Grain r48 Beechcrest
Carroll Raymond (Barbara) supvr Federal Products h71 Harmony ct
Carroll Raymond jr USA r520 Main av
Carroll Raymond A (Edna J) electn Rhode Island Elec h 520 Main av
Carroll Raymond S (Katherine R; Ray Carroll Signs) h375 Chapmans av

An Owner's Title Policy from
Mortgage Guarantee & Title Company
Will Insure That Home Purchase
85 Westminster St. Tel. GAspee 1-3352 Providence, R. I.
(OPPOSITE TURKS HEAD)

Carroll Raymond W (Nancy W) eng Agostini Constn (Pawt) h48 Roosevelt
Carroll Raymond W (Estelle C) tchr Pilgrim High Sch h36 Larkspur rd
Carroll Richd J (Ann G) chem mixer Giegy Chem (C) h104 Manolla av
Carroll Robt F USAF r520 Main av
Carroll Thos F jr (H Winifred) mach Providence Base Works (Prov) h133 Stone av
Carroll Thom W lab NAS r268 George Arden av
Carroll Walter R (Elenor T) rehabilitation counselor Rhode Island State Bur for Blind (Prov) h67 Barker av
Carroll Wm A (Elena Y; The Lorac Co; Prov) h251 Spring Green rd
Carroll Wm H jr (Roberta C) studt r981 Greenwich av
Carroll Wm J (Helen M) slsmn H F Ey Co (Prov) h321 Hoxsie av
Carrolo Jos L (Arcade) h898 Oakland Beech av
Carrozzo Frank (Ida M) barber (C) h24 Hannah dr
Carruolo Rudolph (Dorothy H) wldr Hammel-Dahl h128 Gould av
Carruthers Jas W r78 Natick av
Carry Geo T (Isabelle M) clk NAS h20 Woodland rd
Carson Arden R (Hazel) pres-sec Carson & Ellis Inc r North Kingston

CARSON & ELLIS INC, Arden R Carson Pres-Sec, Edward A Ellis Vice-Pres-Treas, Paints, Wall Paper, Art Materials, 1153 Warwick av, Tel HOpkins 3-9235

Carson Francis M (Rossolia M) pres Alliance Realty Co Inc h163 Morse av
Carson Francis M (Sandra R) sht mtl mech Greenwood Sheetmetal h65 Sundance
Carson Frank D flrmn Grants (Prov) h33 Blue Hill dr
Carson Harry E (Anna C) h243 Greenwood av
Carson Marion C Mrs r33 Blue Hill dr
Carson Rossolia M Mrs sec Alliance Realty Co Inc r163 Morse
Carson Wm F (Helen R) rte slsmn Glee Club Soda h83 Harvard av
Carsone Marian E Mrs (Rose & Marian Beauty Salon) r240 Pierce av
Carsone Paul A (Marion E) slsmn Beecroft Chev (Prov) h 240 Pierce av
Carsone Sally A studt r240 Pierce av
Carter Agnes T Mrs tchr Nausauket PTA Kindergarten r34 Claypool dr
Carter Albert C (Agnes T) asst dist mgr Hamilton Management (Denver Colo) h34 Claypool dr
Carter Chas L (Joan F) personnel mgr Corning Glass (CF) h100 Brunswick dr
Carter David W mason Cave Bros r195 Parkview av
Carter Elaine A Mrs r37 Barton av
Carter Elbert L (Agnes W) carp Bowerman Bros (Prov) h 114 Burt
Carter Elwood B (Kathleen P) cabt mkr Rueckert Co (EG) h51 Kilvert

P. Caimano & Co.
COMPLETE PLUMBING and HEATING
Tel. REgent 7-8220
3192 POST RD.
Apponaug, R. I.

Burke-Tarr Co.
Complete Home Furnishings
Quality Furniture
Since 1887
OPEN EVENINGS UNTIL 9:00 p.m.
Tel. HOpkins 3-3400
1441 Warwick Av.
Warwick, R. I.

CHARLES G. MORGAN, Pres. STANLEY HENSHAW, JR., Sec.
BEACH & SWEET, Inc.
GENERAL INSURANCE AGENTS
Since 1868
Hospital Trust Building Providence, R. I.
YOUR Independent INSURANCE AGENT

Garden City Hardware
Distributors
PAINT
Bay State
Dutch Boy
Garden City
CRANSTON 10 R. I.
Tels. WIlliams 2-0311
WIlliams 2-0250
41 Hillside Rd.

The Bank for All your Banking!
WARWICK OFFICE
1927 POST ROAD
Member Federal Reserve System
Federal Deposit Insurance Corporation
RHODE ISLAND HOSPITAL TRUST COMPANY

Carter Eug E (Sheila A) mech Hemmingway Bros (Prov) h37 Senator
Carter Eva A (wid Benj D) r51 Kilvert
Carter Evans J studt r449 Spring Green rd
Carter Harry M (Grace E) h59 Dartmouth av
Carter Herbert J (Doris) pres Barnett Carter & Co (Prov) h 449 Spring Green rd
Carter John C (Mildred M) slsmn Choquette Co (Prov) h51 Gilbert
Carter John E (Geraldine) plmb P Caimano Co h44 Whitin
Carter John R (Pauline L) dairy mgr United Star Markets h127 Weselyan av
Carter Judith tel opr NET&T r195 Park View av
Carter Leora Mrs press opr Norwood Findings r195 Park View av
CARTER PAUL W INC, Paul W Carter Pres, Real Estate, The Hospital Trust Bldg, Providence, Tel GAspee 1-0120
Carter Richd (Mary T) mach McKnight & Hoffman h914 Narragansett pkwy
Carter Robt (Margt S) eng Genl Control Co-Div Hammel Dahl h79 Knowles dr
Carter Robt studt r22 Spofford
Carter Roland W (Dorothy E) slsmn Central Scale h22 Spofford
Carter Russell E (Sylvia L) mach opr Geo Godwin & Son h 128 Haswell
Carter Steph B USAF r449 Spring Green rd
Carter Walter (Leora M) driver Board of Educ h195 Park View av
Carter Wilfred W (Elsa A) acct Nickelson File (Prov) h69 Gayton av
Cartier Chas A r132 Twin Oak dr
Cartier Claude A (Ruth A) meat ctr Marson's Mkt h18 Child la
Cartier Jean P (Joan G) entomologist State Health Dept (Prov) h35 Shenandoah rd
Cartier Mary E (wid Henry) h721 Narragansett pkwy
Cartier Mary G (wid Louis N) h26 Silver Birch rd
Cartier Norman (Cath) clk Texaco Inc (Prov) h151 Kiwanee rd
Cartier Oscar A (Flora A; Cartier's Barber Shop; Prov) h 191 Fairfax dr
Cartier Wm A (Helen M) mach Warwick Co h113 Vohlander
Cartophy Ralph A (Anna) mtl smith (Quonset Point) h23 Haswill
Cartwright Albert E (Edith) saw opr United Wire Sup (C) h119 Holmes rd
Cartwright Thos (Myrtle E) bkpr City Police Department (Norwood Lawnmower Service) h257 Welfare av

BAYVIEW CESSPOOL CLEANERS
SANITARY ENGINEERS
24-HOUR SERVICE — WARWICK and CRANSTON
Telephone REgent 7-2522
454 OAKLAND BEACH AVE. WARWICK, R. I.

OTTO FRITZ – FLOWERS
Warwick's Original Telegraph Florist
DAILY DELIVERIES
Providence, Cranston, West Warwick, East Greenwich
2267 Post Road Tel. REgent 7-9033

Carty Ada M Mrs waitress Mayflower Restr r2248 Post rd
Carty John J (Claire E) h42 Earl
Caruolo Albino (Marguerite) driver State Hwy Garage h173 Welfare av
Caruso Angie Mrs treas-sec Caruso's Wholesale & Retail Mfg Inc r Providence
Caruso Frank (Angie) pres Aruso's Wholesale & Retail Market Inc r Providence
Caruso Henry (Thelma) v-pres Caruso's Wholesale & Retail Market Inc
Caruso Jos F (Margt C) mtcemn Rocky Point Park h42 Surf av
Caruso's Wholesale & Retail Market Inc Frank Caruso pres Mrs Angie Caruso treas-sec Henry Caruso v-pres gro 626 Oakland Beach av
Carvalho Anthony L (Lucille H; Greenwich Avenue Nurseries) h974 Greenwich av
Carvalho Jos A (Amellia F) slsmn Gladdings (Prov) h17 Woodstock dr
Carvalho Lucille H Mrs tchr Bayside Sch r974 Greenwich
Carvalho Richd M (Bertha P) lab Emerson & Cummins (Canton Mass) h1228 Greenwich av
Carver Harold J (Phyllis A) grinder Grinnell h124 Ocean av
Carville Edw F (Gladys I) mach opr Atlantic Tubing (Crans) h29 Union av
Carville Geo J (Mildred M) wldr Grinnell (C) h84 Broad
Carville Gordon elec eng (Los Angeles Calif) r84 Broad
Carville Mildred Mrs enamel charger Gauger Co r84 Broad
Carvoski Wm carp MacLean Constn r9 Pequot av
Carwane Gwendolyn Mrs nurses aide State Hosp h109 Cottage
Cary see also Carey
Cary Albert F (Ann M) dist mgr Kresges (NYC) h231 Negansett av
Cary Harry L (Edna) h7 Ninigret
Cary W Howard (Myra H) v-pres Beacon Full Service Inc r North Kingstown
Cary Walter A (Dorothea) formn Green Blatt Elec Co (Prov) h7 Englewood la
Casacalenda Danl L (Cath) production mgr Reynolds Co (Prov) h6 Maryland av
Casacalenda Leonard C press opr Mays Mfg r6 Maryland av
Casasanta Anna M r308 Norwood av
Casasanta Anthony (Rosella M) mach Grinnell Corp (C) h 16 Bucklin av
Casasanta Donald R studt r16 Bucklin av
Casasanta Elsie M Mrs r42 Cherry
Casasanta Ernest A (Maddalena) pipe threader Grinnell Co (C) r9 Majestic av
Casasanta Frank (Jennie) h9 Majestic av

WESTCOTT, SLADE & BALCOM CO.
PAINTS and PAINTERS SUPPLIES
CAMERAS and PHOTO SUPPLIES
Tel. GAspee 1-7256
Office and Store, 95-99 Empire St. Office and Warehouse, 38 Bath St.

Eastern Coal & Oil Co.
OIL BURNER
Sales and Service
Complete Heating Systems Installed
•
Tel. STuart 1-2500
470 ALLENS AV.
PROVIDENCE

H. Thomas Clarke Real Estate
SALES
BUILDING
INSURANCE
APPRAISALS
MORTGAGE
FINANCING
"Don't Buy in the Dark Call Clarke"
Courteous Service to all Our Clients
Tel. REgent 7-1115
143 Liverpool
Warwick, R. I.

GAS heat for Truly Modern Comfort
Providence GAS Company
TEmple 1-8800

Use
TWIN COLOR
on your next
Advertising
Stationery
Envelopes
Labels
CALL TODAY!
ST 1-8560
FULLER'S
PRINTING SERVICE
1627 ELMWOOD AVE.
CRANSTON

THE OLD STONE BANK
Providence Institution For Savings — Incorporated 1819
GATEWAY-WARWICK OFFICE — 1637 WARWICK AVE.
Savings Accounts — Mortgage Loans • Nine Convenient Offices
Member Federal Deposit Insurance Corporation

Casanta Geo driver Narragansett Oil r16 Bucklin
Casasanta J Harold jr tool mkr Grinnell's r113 Michigan av
Casasanta Jos H (Rose A) mtcemn Grinnell's h113 Michigan av
Casasanta Louis G sander Vaughn Lumber Co (Prov) r308 Norwood av
Casasanta Theo J (Ann M) with Warwich Cesspool Co Inc h65 Farnum rd
Casavant Helen Mrs matron Aldrich Junior High Sch r 93 Langley
Casavant Thos P (Helen) custdn Lockwood Junior High Sch h93 Langley
Cascella Edw A (Charlotte) meat ctr I M Gan Co h28 Brightside av
Case Edwin A (Mildred L) firefighter NYNH&HRR h4 Hudson la
Casey Anna W (wid Wm) prsr Swiss Cleansing (Prov) r192 Pettaconsett av
Casey Bernard (Audrey M; J R Casey; C) h180 Aspinet dr
Casey Bernard T asst mgr Fire Protective Div Grinnell Co (Prov) h115 Osceola av
Casey Danl J (Theresa V) h21 Earlham way
Casey Donald J (Joan M) asst loan mgr Mutual Finance h 24 Spooner av
Casey Evelyn L Mrs h1769 Elmwood av
Casey Francis E (May I) USA h99 Winter av
Casey Grace Mrs nurse Warwich Sch Dept r57 Lawn av
Casey Jas r Providence (sum res 46 Overton)
Casey Jeanne C Mrs ibm analyst Wingate Corp (Prov) h216 Vineyard rd
Casey John F USAF r29 Spadina av
Casey John J (Mary A) h52 Hoxsie av
Casey Jos A (Mary J) chef steward Lady of Fatima Hosp (N Prov) h32 Haverford rd
Casey Jos P (Madeline M) ofc mgr Nicholson File (EP) h 20 Bagley rd
Casey Jos P (Gertrude M) pres-treas O'Keefe Truck Rental (Prov) h18 Katherine ct
Casey Jos W USN r32 Haverford rd
Casey Josephine E (wid Arth) maid Rhode Island Hosp h161 Adams
Casey Katherine L (wid Henry A) r1 North Country Club dr
Casey Kathleen opr NECo (Prov) r64 Lane 1
Casey Louise Mrs tchr Warwick Vets Memorial High Sch r10 Grandview dr (Apponaug)
Casey Mary Mrs tchr Lockwood Junior High Sch r Cranston
Casey Mary P studt r20 Bagley rd
Casey Mary S studt r150 Lancaster av
Casey Peter J USA r57 Lawn av
Casey Raymond (Edna M) carrier PO h15 Candle Hill ct High Sch r Providence
Casey Raymond coordinator Warwick Veterans Memorial High Sch r Providence
Casey Richd (Casey's Boat Yard) r1 Jasper Plateau
Casey Richd (Cath) supt NECo (Prov) h64 Lane 1

GULF SOLAR HEAT heating oil
Maynard & Co., Inc.
Complete Heating Service
Phone GAspee 1-4991
105 Corliss St. Providence, R. I.
TIMKEN Silent Automatic
OIL HEATING

Casey Robt F (Louise F) tchr City Bd of Educ h10 Grand View dr
Casey Robt T (Helen S) wldr h44 Firglade dr
Casey Thos P (Grace E) mutual clk Narragansett & Lincoln Race Tracks (RI) h57 Lawn av
Casey Wm handy mn Elec Term r West Warwick
Casey Wm F (Anna) ofc mgr ACI (C) h150 Lancaster av
Casey's Boat Yard (Richd Casey) boat bldg 107 Sheffield
Cashman Mary Mrs smstrs Edgewood Clns r E Providence
Cashman Wm (Delores) emp Warwick Co h856 Jefferson blvd
Casillo Raphael A supvr Sealol Corp r Keene NH
Casino Pasquale (Nancy J) driver Federal Dairy (Prov) h 40 Ansonia rd
Casle Albert J emp J M Trask r E Providence
Casler L A (Esther) v-pres Textron Inc (Prov) h30 Lisa la
Casley Richd C asst buyer Outlet Co r32 Lawn av
Casman Edw T (Lillian E) with Stark & Wisk Inc h43 Anchorage rd
Casperson Jas emp Orthopedic Service of Rhode Island r Providence
Cassady Ralph C (Lillian A) eng McGowan Eng Serv (Pawt) h156 Occupasstuxet rd
Cassella Paul J (Gertrude; Royal Char Broil) h103 Yucatan dr
Cassidy Albert A (Wanda T) ofc mgr AJ Krajewski Mfg Co Inc (Prov) h33 Balsam
Cassidy Helen E (wid John E) h19 Bremen av
Cassidy Hugh L (Doris M) mldr Leviton Mfg h341 Maple
Cassidy Jos B (Ellen T) USN h55 Ideal ct
Cassidy Wm (Loretta F) driver City Sch Dept h280 Gorton Lake blvd
Cassiere Jos S (Doris C; Cassiere Machine Co) h14 Apple Tree la
Castagliuolo Pasquale (Fruitland) r Providence
Castalbi Gesuelo V r1030 Greenwich av
Castaldi Grace r23 Transit
Castaldi Jos r Providence (sum res approx 54 Pender av)
Castellone Anthony M (Gloria L) mgr Prudential (C) h148 Partition
Caster Kenneth E (Jacolyn P) mfr rep 190 Capron Farm dr h do
Caster Melvin N Mrs r251 Tiffany av
Castiglioni Alf F (Rose V) h24 S Beach av
Castiglioni Ronald T (Joan M) h321 Tiffany av
Castilli Gertrude W Mrs sls m Woolworths r69 Hollis av
Castilli Philip (Gertrude W) mech P & J Auto Savings (Prov) h69 Hollis av
Castillo John W (Claire B) mech Al Mitchell Ford (C) h153 Baldwin rd

NATIONAL ASSOCIATION OF REAL ESTATE BOARDS REALTORS
Higgins Realty Co., Inc.
REAL ESTATE — INSURANCE
APPRAISALS
Telephone REgent 7-7272
1719 Warwick Ave. Warwick, R. I.

Gale Potter
Inc.
—
Fine Flowers
—
Telephone
STuart
1-0680
—
901
WARWICK
AV.
Warwick, R. I.

YOUR Independent Insurance AGENT
THE SLOCUM AGENCY
Insurance for Every Need — and Service — Yes Indeed
Telephone REgent 7-3647
2665 West Shore Rd. Warwick, R. I.

EST. 1917
F. J. McGABE & SON
Realtors
Sales
Appraisals
Management
Tel. REgent 7-5400
3220 POST ROAD
Opp. Post Office
WARWICK

FIRST FEDERAL SAVINGS
Providence — East Providence
Savings and Mortgages
Telephone UNion 1-5400

Castillo Mario eng Sealol Corp r Weston Mass
Castillo Mary C clk Hancock Mutual Life r West Warwick
Castle John C (Claire J) mech Barrington Serv Center (Barrington) h42 Loveday
Castricone John (Evelyn C; Cranston Radio & TV; Cranston) h269 Adams
Castriotta Lawrence (Evelyn) tstr BIF Industry (Prov) h 40 Drake rd
Castriotta Matthew (Philomena) supvr BIF Industries h53 Metcalf
Castriotta Nicholas J jr (M Luelle) nurse aide Vets Hos (Prov) h33 School
Castriotta Peter L studt r53 Metcalf
Caswell John H (Mary E) ins agt 79 Earl h do
Caswell Kathryn M (wid Chas H) h79 Diamond Hill rd
Caswell Mary E Mrs clk Greenwood Credit Union r79 Earl
Caswell Raymond A atndt Joe's Mobile Serv Sta r637 East av
Caswell Raymond F (Jennie M) hlpr Reliable Wastepaper h637 East av
Catalani Gildo R (Jennie J) lab Cranston Print Works (C) h72 Baker
Catalano Donald R (Lucy R) sta agt Alleghany Airline h49 W Pontiac
Catalano Michl P (Phyllis C; Home Improvement) h81 Natick av
Cataldo Harry J (Kenetha) supvr NAS h271 Potowonut rd
Catanese Salvatore S (Paulene R) eng WPRO (Prov) h693 Namquid dr
Catanzaro Bartholomew (Marjorie A) eng aide Sealol Inc h 288 Potter's av
Catanzaro Christopher (Lois A) jr exec Catamore Co (Prov) h40 Parsonage dr
Catanzaro Christopher (Phyliss) pres Catamore Jewelry Co Inc (Prov) h230 Narragansett Bay av
Catanzaro Jos (Jean M) slsmn Shoor-Elias Glass (Prov) h 80 Ingersoll av
Catanzoro Mary Mrs v-pres Annex Market Gardens Inc r Cranston
Catanzaro Paul V constn wkr (EG) r1127 Narragansett pkwy
Catanzaro Philip J (Mary A) carp (EG) h1127 Narragansett pkwy
Catanzaro Philip J jr studt r1127 Narragansett pkwy
Catanzaro Phillip J (Vilma P) sec Annex Market Gardens Inc r Providence
Catanzaro Robt S (Marjorie B) prod mgr Catamore Jewelry (Prov) h36 Leroy av
Catanzaro Sam (Mary) pres-treas Annex Market Gardens Inc r Cranston
Cate Stanley E (Dorothy A) phys 999 Warwick av 1005 do
Cathers Jos R (Nettie H) wldr Genl Fittings (EG) h12 Buena Vista av
Catineault Aldric J (Florence M) tumbler mn Leviton Mfg h185 Cottage Grove av
Caton Jesse H (Mona B) pres Spools Inc h7 Dahlia
Catri Albert A (Violet M) mldr Leviton h73 Almy
Catri Egidio A reprmn Riley's Telev (Pawt) h65 Almy

Forest Hills Nurseries
Landscape
Designing
Construction
Planting
Everything for
ESTATE
GARDEN
LAWN
1073 Reservoir Av.
Cranston, R. I.
TEL. HOpkins 1-9380

GULF SOLAR HEAT
GEORGE J. HORN, Inc.
FUEL OIL
Telephone HOpkins 1-1725
238 Warwick Ave. — Cranston, R. I.
WEATHERALL OIL BURNERS

Catri Frank P (Florence M) mtcemn Airport h81 Almy
Catri Maria C (wid Gene) r65 Almy
Catri Wm A (Rose D) carrier PO h3 Hasbrouck av
Caturo Anthony (Mary) r Providence (Sum res 65 and 75 Brinton av)
Cauchon Herve P (Lillian P) h105 Lansing av
Caulfield Anna E (wid John) h29 Lyall av
Caulfield Francis E (A Ruth) dir of coml sls NE Power Serv (Boston Mass) h117 Canna
Caulfield Lawrence T (Mary A) meter tstr NECo (Prov) h 26 Wharf rd
Cavaco Richd H (Joan) tech Rhode Island National Guard h39 King
Cavaliere John T emp City r26 Bremen av
Cavaliere Jos (Grace) slsmn Pheasant Coffee & Tea h26 Bremen av
Cavanaugh see also Kavanagh and Kavanaugh
Cavanaugh Clarence M (Y Ruth; Boulevard Cafe) h1286 Greenwich av
Cavanaugh Clinton W (Mary L) type str M C Smith (Prov) h39 Bates av
Cavanaugh Edw J jr (Rosalie) tool mkr Rau Fastener (Prov) h60 Meader
Cavanaugh Florence E (wid Benj; Koffee Kitchen) h310 Natick av
Cavanaugh Irene C Mrs clk Shepard's (Prov) h89 Huron
Cavaretta Jos J (Jennie V) mgr Thom McAn's Shoes (WW) h294 Long
Cave Bros (Carroll W Cave) contr mason 14 LaRochelle av
Cave Carroll W (Angela K; Cave Brothers) h14 LaRochelle
Cave Donald H studt r281 Gorton Lake blvd
Cave Ernest F (Eleanor L) concrete contr 31 Arlee h do
Cave Henry H (Evelyn) rigger Electric Boat h40 Edythe
Cave Hugh B (Margt L) author 281 Gorton Lake blvd h do
Cave Kenneth L studt r281 Gorton Lake blvd
Cave Richd R cln Electric Boat r40 Edythe av
Cave Walter E (Theresa M) brklyr Cave Bros h22 Betsy Williams dr
Cave Wm A (Della V) foundation contr 469 Church av h do
Caverly Herbert A (Beandine D) rubber wkr Davol Rubber (Prov) h14 Modena dr
Cawthron Arth (Florence P) mach opr Leesona Corp h389 Hillard av
Cayer Doris A psychiatric aide Howard State Mental Instutite h726 West Shore rd
Cayer Jos E (Doris I) mtce Fruit of the Loom Ins h237 West Natick rd
Cayer Stanley (Eva) h27 Wilcox

CRONIN-TOPPER, Inc.
Insurance — Real Estate — Bonds
Walter L. Cronin — Res. TU 4-4422
Frederick B. Topper — Res. TU 4-5618
589 Main St. East Greenwich, R. I. TUrner 4-5200

COOMBS MOVING and STORAGE Inc.
Local and Long Distance Moving
COMPLETE MOVING STORING PACKING CRATING SERVICE
For a Carefree Move Telephone
VAlley 1-0550
Res. STuart 1-9141
24 HOUR PHONE SERVICE
1050 Toll Gate Road WARWICK

Established 1884
Providence Wall Paper House Inc.
QUALITY WALL PAPERS
WHOLESALE and RETAIL
479 Westminster St.
Cor. Greene St.
Providence
Tel. GAspee 1-1934

Fletcher Costume Co.

RENTALS

Wigs — Beards

Masks — Steins

MAKE UP THEATRICAL and MASQUERADE COSTUMES

520 Westminster Providence

GAspee 1-4685

LaSalle Oil Co. Inc.

FUEL OIL

Burner Service

Heat Installations

Air Conditioning

640 Broadway

Providence, R. I.

Tel. UNion 1-4667

Norwood Motor Company

CHEVROLET — RENAULT

Sales and Service — Auto Body Work

Tel. STuart 1-4300

1338 POST ROAD, WARWICK

CHEVROLET

OK USED CARS

Cayouette Horace A (Etta T) driver E G Dairy (EG) h67 Tillingbast av
Cayouette Ludovic H (Blanche G; Vic Shoe Repair; WW) h95 New London av
Cayouette Nancy H clk City Tax Collector r67 Tillinghast av
Cebulski Edw J (Doris L) mach Liesona h112 Greenfield av
Ceccarelli Josephine insp Leviton's h760 Strawberryfield rd
Ceccarelli Mary A tchr City Sch Dist r760 Strawberry Field rd
Cece Anthony J (Claire) bartndr Pirate's Den (Prov) h48 Pender av
Ceci Peter A (Dorothy L) acct US Rubber (Prov) h212 Washington
Cedar Craft Co (Geo H Harbour and Donald E Ormsbee) ret fences 000 Bold Hill rd
Cedar Hill School Mrs Marion E Curran prin 35 Red Chimney dr
Cederbery Wayne J (Mary L) USN h1115 Greenwich av
Cedrone Jos (Rose H) h212 Oak Tree av
Cedrone Theresa jwlry wkr Kestenmann Bros (Prov) r212 Oak Tree av
Cedroni Angela tchr Lippett Elem Sch r Providence
Cee Jay's Cards & Gifts (Mrs Virginia C Mann) 2759 Post rd
Cegler Edmund C (Eliz) USN h200 Stephens av
Celani John B (Myrtle V) prntr Jay Printing (Prov) h72 Heights av
Celani Scondino (Jennie) clk M Gammino Constn (Prov) h291 Atlantic av
Cellemne Albert V (Enerica) carrier PO h5770 Post rd
Celli Francis tchr Pilgrim High Sch r18 Chapel
Celona Anthony (Anthony's Barber Shop) r Providence
Celseti Dino opr Beauty Nest Salon r Providence
Cenami Delight A ofc wkr Campanello & Cardi r101 Cady
Cenami Louis A h101 Cady av
Cenami Louis T jr (Carmal I) emp Metal & Control (Attleboro Mass) h67 Cady av
Cenami Richd F slsmn McGraw Hill Book (NY) r101 Cady
Cannamo Anthony (Concetta M) h18 Judith av
Center John J (Jeanette J) USN h18 Robin Hill rd
Centerville Monument Co (Edw Medici) 972 Centerville rd
Centofanti Benny cook Airway Diner r Cranston
Centracchio Alex atndt Centracchio Bros r89 Blade
Centracchio Anthony (Lottie R) slsmn Nation Wide h58 Arrow av
Centracchio Anthony F (Margt J; Warwick Floor Covering) h70 Montgomery
Centracchio Aquino r89 Blade
Centracchio Bros (Jas and Jos A Centracchio) pntrs contr 625 Bald Hill rd
Centracchio Bros Service Station (Fred E Centracchio) gas sta 629 Bald Hill rd
Centracchio Fred E (Centracchio Bros Service Station) r West Warwick
Centracchio Jas (Adele B; Centracchio Bros) h35 Montgomery
Centracchio Jos A (Maria; Centracchio Bros) h22 Baker

WILLIAM C. ELLIS
FUNERAL HOME
Telephone REgent 7-0696
2364 Post Road Greenwood, R. I.

Centracchio Louise ofc sec Kent County Memorial Hosp r22 Baker
Centracchio Martha dietn Kent Hosp r22 Baker
Centracchio Rose r22 Baker
Central Cafe (Edwin C Manter) restr 3351 Post rd
Central Grange No 34 375 Toll Gate rd
CENTRAL LOAN CO, Frank L Poole Mgr, All Types of Loans, 506 Alice Bldg, 236 Westminster, Providence, Tel GAspee 1-5521
Central Market Inc Frank Assalone mgr groc 1944 Warwick
CENTRAL RUBBER STAMP WORKS (George C Goehring), 35 Westminster, Providence, Tel DExter 1-9609 (See Page 49 Buyers' Guide)
Central School Mrs Amalia Petrarca prin 531 Centerville rd

CENTREVILLE SAVINGS BANK

Established 1828
Officers
J Robert Abramson, Pres
Leonard F Hennessey, V-Pres and Treas
Elliott J Healey, Sec and Asst Treas
Maurice E Talbot, Asst Treas and Asst Sec
Location
1218 Main, W Warwick
Telephone VAlley 1-9100
(See Page 4 Buyers' Guide)

Centreville Variety (Jos H Coghill) 945 Centerville rd
Ceraldi Peter (Rita F) slsmn Howard Clothes (Prov) h 154 Bellevue av
Ceraldi Peter L (Judith) USMC r154 Bellevue av
Ceramics by Nancy E Mowry (Mrs Nancy E Mowry) hobby shop 2950 Post rd
Cerbarano Richd G (Dolores A) driver Cranston Farms (C) h12 Grotto av
Cerel Danl H (Ruth; Cerel's Jewelry; Pawt) h54 Crowfield dr
Cerel Joel M (Lenore D) h145 Drybrook rd
Cerel Murray I (Sandra P) slsmn Cerel Jewelry Store h76 Peabody dr
Cereto Carl (Lena A; Cereto's Radiator Shop; Centredale) h110 Abbott av
Cereto John N r110 Abbott av
Cereto Wm B (Josephine) molder Leviton Mfg h191 Midget
Cerini Vincenzo (Josephine) h51 Cady av
Cerio Edw W (Carolyn R) h214 Strawberry Field rd
Cerio John F (Mary F) tool mkr Patton-MacGuyer Co (Prov) h9 Griffin dr
Cerio Thos D (Mary) tree surgeon J J Felton Inc h50 Lloyd
Cerio Thos D jr (Phyllis W) meat ctr Bo-Peep Market h334 Maple

Ekroth's
YOUR SWEDISH CATERER
Whatever the Occasion You Will Find That the Warm Colonial Atmosphere of Ekroth's Banquet Hall Will Add to the Festivities
EQUIPPED WITH PUBLIC ADDRESS SYSTEM
For Parties and All Occasions
TEL. STuart 1-9673
2102 ELMWOOD AV.
WARWICK, R. I.

Norwood Service Inc.
FUEL OILS
Burner Sales and Service
AIR CONDITIONERS
1265 POST ROAD
WARWICK
Phones
STuart 1-4445
HOpkins 3-9263

YOUR Independent Insurance AGENT "SERVES YOU FIRST"
THE EARL R. HANDY AGENCY
REAL ESTATE • INSURANCE
VAlley 1-3073
At Phenix Sq. W. Warwick, R. I.
NATIONAL ASSOCIATION OF REAL ESTATE BOARDS REALTORS

R. A.
HURLEY
Realtor
Auctioneering
Appraising
Managing
Selling
Leasing
Insurance
•
PHONE
GAspee
1-7210
723 Hospital
Trust Bldg.
PROVIDENCE

Nardolillo
Funeral
Home
Over 50 Years
Complete Air Conditioning
MODERN
LARGE PARKING AREA
1278
Park Av.
Cranston, R. I.
305
Pocasset Av.
Providence, R. I.
Tel.
WI 2-6760

Insured Savings Plans
Low-Cost Home Loans
OLD COLONY
CO-OPERATIVE BANK
58 WEYBOSSET ST., PROV.
Pawtucket
Woonsocket
W. Warwick
N. Providence
E. Greenwich

Cernaz Carl L (Veronica T) aviation mtlsmith (Quonset) h64 Estelle blvd
Cerrito Eva T (wid Peter) h31 Troy av
Cerroni Anne Mrs tchr Holliman Sch r15 Fisher (N Prov)
Cerrutti Eug (Marie C) mech NAS h149 Samuel Gorton av
Cerrutti Marcia J studt r149 Samual Gorton av
Cerrutti Marie clk Kay's Drug Store r149 Samual Gorton av
Certo Jos (Julia) prod control mgr Uncas Mfg (Prov) h85 Connecticut av
Cervini Carl (Charlotte) v-pres Portland Copper & Tanks Inc (Portland Maine) h175 Calderwood dr
Cervini Cath R ofc sec Ind Natl Bank r175 Calderwood dr
Cervini Frank (Susie; Frank's Barber Shop) r Providence
Cesana Richd (Barbara) ibm opr Bostitch Inc (EG) h24 Brayton av
Cesario Geremia L carp Mr Finn r31 Wharf rd
Cesario Jas J (Joan C) formn Jos V Cesario h91 Deerfield dr
Cesario Jos V (Grace P) asphalt contr (Prov) h31 Wharf rd
Cesario Mary P studt r31 Wharf rd
Cevilli Mario (Anna) mgr Spring Green Liquor r Cranston
Chace Clayton T (Julia F) type str B L Freeman (Central Falls) h202 Country Club dr
Chace Donald M (Bertha J) pattern mkr Electric Boat (Groton Conn) h87 Manolla av
Chace Earl R (Cora M) driver R E Olson (EG) h15 Sharon
Chace Everett M (Flora G) clk CBS (Davisville) h57 Delwood rd
Chace Fred A (Hazel V) h117 Country Club dr
Chace Geo T h344 Post rd
Chace Geo W (Agnes J) clk PO h165 Massasoit dr
Chace Harold pkr People's Storage Warehouse r Davisville
Chace Henry B jr methods dept Sealol Corp r70 Hopkins Hill rd (Coventry)
Chace Joan A studt r165 Massasoit dr
Chace Jo Ann M Mrs h69 Logan
Chace Joyce C studt r165 Massasoit dr
Chace Robt W mtcemn Carl Art Realty (Prov) r344 Post rd
Chace Stanley (Stella) mech Campanelli & Cardi h431 Nausauket
Chace Walter H (Emile A) h22a Fairview rd
Chadsey Eva R (wid Geo T) h129 Glen dr
Chadwick Harold N (Jean) mtcemn Davol Rubber (Prov) h64 Elmbrook dr
Chadwick Herbert W (May) chairmn Board of Fire Comns h235 Lansdowne rd
Chadwick Howard C (Carol M) driver NECo (Prov) h430 Atlantic av
Chadwick Raynor E (Lois C) driver NE Towel Sup (Pawt) h1165 Narragansett pkwy
Chaffee Earle W (Shirley C) mech Norwood Motor h115 Gould av
Chagnon Roger E laby tech US Rubber (Prov) r107 Parkside dr
Chaiken Jacob (Janet M) slsmn City Hall Hardware (Prov) h177 Falcon av

HAYDEN M. BENTLEY
PERSONAL INSURANCE SERVICE
Phone 737-5999
108 W. Shore Rd. Warwick, R. I.

Chalifoux Alf J (Florina) h283 Holmes rd
Chalifoux Alf P studt r163 Kiwanee rd
Chalifoux Chas E (Mary E) slsmn Geo W Helme (Helmette NJ) h163 Kiwanee rd
Chalifoux Fredk P pharm Conimicut Pharmacy r163 Kiwanee rd
Chalifoux Jude M (Marilyn A) color mixer Hyland Textiles h2043 Elmwood av
Chalifoux Mary A r186 Pettaconsett av
Chalifoux Overlena (wid Alf L) h186 Pettaconsett av
Challgren Betty studt r147 Wendell av
Challgren Esther S Mrs h64 Kilvert
Challgren Mary R (wid Robt N) h147 Wendell rd
Chalone Ray driver Warwick Building Materials r Johnston
Chamberlain Courtland C (Mildred F) production controls BIF Industries (Prov) h128 Potter's av
Chamberlain Donald E (Regina H) lab Bostitch (EG) h 61 Brayton av
Chamberlain Earl H (Doris M) bleach opr Fields PT Chemical (Prov) h46 Hart av
Chamberlain Wm F (Hope L) bar tndr Les Shaw h2 Rosegarden
Chamberlain Wm F jr studt r2 Rose Garden
Chamberland Jos A (Theresa M) stmftr NAS h69 New London av
Chamberland Jos R (Florida) mtce State h4031 Post rd
Chamberlin Geo W (Rosemary J) fork lift opr Grinnell Corp (Prov) h39 Jayton av
Chamberlin Irving driver If Sup Co r Providence
Chamberlin Ray E (Patricia W) USN h166 Love la
Chamberline Michl D studt r166 Love la
Chambers Geo jr (Kathleen L) slsmn Beech Nut Life Saver (Cunajaharie NY) h59 Edgehill rd
Chambers Howard V emp Sealol Corp r W Warwick
Champagne Alf R (Alice E) electn h8 Broad
Champagne Alice E Mrs clk Adam's Drug Stores r8 Broad
Champagne Dennis A (Eleanor J) equip opr h45 Leigh
Champagne Dennis A jr lab Locker & Forsythe (Prov) r45 Leigh
Champagne Irene (wid Paul) h21 Grant
Champagne Lawrence (Mary R) hlpr Leo Jalbert h73 Pinehurst av
Champagne Rita M Mrs ofc sec City Purchasing Dept r22 Oak
Champagne Robt R (Rita M) constn exam Federal Housing Admn h22 Oak
Champagne Robt R jr studt r22 Oak
Champany Anor H (wid Eug; Champany Convalescent Home) h57 Fair

The Godwin Company
Screw Machine Products
Founded 1923
TEL. HOpkins 1-3700
320 ELM ST. WARWICK

OAKLAWN NURSERIES
GENERAL LANDSCAPING
Grading
Pools
Stone Walls
Specializing in
JAPANESE GARDENS
TELS.
REgent 9-2111
REgent 7-2749
469 Centerville Rd.
Warwick, R. I.

HEATING EQUIPMENT
WINKLER
AIR CONDITIONING
BAYVIEW OIL CO.
Complete Heating and Burner Service
FLOOR FURNACES
FORCED WARM AIR HEATING
18 Warwick Neck Ave. Tel. 737-6565 Warwick, R. I.

M. ERICKSON & SON Inc.
Complete Heating Installations
Oil Burners
Fuel Oils
24-Hour Service
Tels. REgent 7-4900 7-4901
887 GREENWICH AVE.
WARWICK

GAMWELL & INGRAHAM Inc.
Realtors
Insurance
GAspee 1-9800
GAspee 1-4263
1612 Industrial Bank Bldg.
Providence

A. A. White Co., Inc.
STAMPS: Steel — Brass — Rubber
MARKING EQUIPMENT
48 Chestnut St., Providence Tels. DExter 1-2253 — 1-0254

Champany Convalescent Home (Mrs Anor H Champany) 57 Fair
Champion John (Irene A) shipper Great Scott Markets (C) h10 Spring Garden
Champlain Hilda Mrs jwlry wkr Lamoureaux Bros h rear 33 Winter av
Champlain Wilfred (Hilda) sprinkler ftr Grinnell Corp (Prov) h937 West Shore rd
Champlin Carroll E (Barbara E) supvr (Davisville) h107 Cady av
Champlin Chas E (Margt W) firemn NYNH&HRR h15 North
Champlin Florence A Mrs h81 Overhill rd
Champlin Gail B (Pearl S) h11 Brewster rd
Champlin Geo S (A Josephine) h1090 Warwick Nech av
Champlin Jas E mach opr GE (C) h36 Hillard av
Champlin John L (Yetive K) acct 171 Wendell rd h do
Champoux Henry R (Mary M) electn Barry Elec (Prov) h 40 Foxcroft av

CHANCERY OFFICE OF THE PROVIDENCE DIOCESE, Msgr William F Murray, Chancellor, 34 Fenner (Providence), Tel DExter 1-2434

Chandler Dewaine (Helen C) USN h41 Longfellow dr
Chandler Harry C supvr PGCo h45 Bly
Chandler Jas E (Sandra L) sls mgr Textron (Prov) h77 Brunswick dr
Chandler Mary A slswn Delmar r Cranston
Chandronet Roger A (Florence) constn wkr Gus Nelson h 25 Cambridge av
Channell Peter (Cath E) mgr Insurance Underwriters (Prov) h79 Duncan rd
Chapas Benedict (Mary A) phys StJoseph Hosp h54 Frontier rd
Chapin Patk (Joan) USN h11 Beachwood dr
Chapman Amelia (wid Jas H) r27 Barber av
Chapman Arth F emp Leviton Mfg r57 River Vue av
Chapman Barbara E Mrs br mgr Security Cleaners Inc r78 Groveland av
Chapman Connie A laby tech R I Quality Milk Assn r Chepachet
Chapman Earl pntr h46 Sweet
Chapman Edwin S (Bessie I) slsmn Mowbray Engraving (Prov) h55 Killdeer rd
Chapman Everett J (Georgette Y) excavating and grading contr 95 Penguin av h do
Chapman Francis r92 Ogden av
Chapman Fredk T (Olive J) emp US Rubber (Prov) h57 River Vue av
Chapman Geo L (Dorothy E) plshr Duges & Clust (Prov) h110 Everglade rd
Chapman Gerald (Ruth) slsmn Quick Tire Service (Prov) r89 Blade
Chapman Howard B (Barbara E) mach opr (Pawt) h78 Groveland av
Chapman Karen M studt r366 Greenwood av

Moffett Funeral Homes, Inc.
Telephones REgent 7-1738 — 7-0414 — 9-1188
857 West Shore Rd. CONIMICUT, R. I. 94 Beach Ave.

Chapman Mary V Mrs h92 Ogden av
Chapman Norman F (Margt M) supvr Brown University (Prov) h271 Welfare av
Chapman Norman F jr studt r271 Welfare av
Chapman Olive J Mrs (Kent County Oil Service) r57 River Vue av
Chapman Patricia J hygienist Albert Goodman r57 River Vue av
Chapman Vincent F (Doris C) sec Jewelers Board of Trade (Prov) h366 Greenwood av
Chappel Clifton F (Helen M) formn Anson Inc (Prov) h94 Norwood av
Chappel Clifton F jr tmkpr Gammino Constn r94 Norwood
Chappel Raymond P emp Ruekert Mfg (EG) r94 Norwood
Chappell Barbara tchr Norwood Grammar Sch r East Providence
Chappell John R (Marie A) baker Dunkin Donuts h39 Halsey dr
Chappell Mary M (wid Ralph) h146 Pleasant
Chappell Robt (C & W Co) r E Providence
Chappell Robt J (Celia M) brklyr h89 Hillard av
Chappelle Arth R (Alice L) tool mkr Universal Optical (Prov) h16 Longwood av
Chappelle Eliz M Mrs ofc clk Slocum Agcy r67 Horse Neck rd
Chappelle Robt A (Eliz M) slsmn H T Mulry Chevrolet (Prov) h67 Horse Neck rd
Chappelle Scott D (Lois E) driver Associated Co (Prov) h94 Fairway la
Chappelle Scott D jr fcty wkr Natco Products r94 Fairway la
Chappron Mable (wid Edw) h164 Cottage
Charboneau Albert R (Dorothy M) mech Rhode Island Fittings Co (Prov) h1848 Elmwood av
Charboneau Frank (Mary A) h166 Graystone
Charbonne Oliver A (Dorothy L) driver V P Winters (C) h569 Warwick av
Charbonneau Jas J (Virginia A) mach Graham Mfg (EG) h18 Rand
Charbonneau Jos (Rita) h135 John
Charest Geo E (Beverly A) pipe ctr Electric Boat (Groton Conn) h rear 5800 Post rd
Charette Albert F (Olga) radio opr NAS h82 Ardway av
Charette Amos E (Agnes G) h65 Iona av
Charette Annie (wid Arth) r50 Montcalm rd
Charette Camille (Josephine) h3743 Post rd
Charette Edw J mach opr Leviton Mfg r65 Iona av
Charette Elmer C carp Hanson & Erickson r3301 Post rd
Charette Henry A (Margt B) carrier PO h3741 Post rd
Charette Leonard L r80 Pettis dr
Charette Paul J (Genevieve L) ofc mgr R L Platter Co (Valley Falls) h60 Torrington dr

STARKWEATHER & SHEPLEY, INC.
INSURANCE
Established 1879
155 S. Main St.
Providence 3, R. I.
Phone 421-6900
Offices in New York and Chicago

Keystone Oil and Coal Co.

Complete Heating and Air Conditioning
20 BATH ST.
PROVIDENCE
Tels. DExter
1-0230
1-4940

Bailey-Shippee Funeral Home
Est. 1910
Tel. EL
1-1149
417 Plainfield St.
Providence
Danielson Pike
No. Scituate
R. I.
Tel. NI
7-3381

LANS WAREHOUSE CO.
OF WAYLAND SQUARE
Our 58th Year of Complete Moving Service
LOCAL and INTERSTATE — MODERN STORAGE
PACKING and CRATING
Tel. UNion 1-1110
Providence
17 Seekonk
North American Van Lines Inc.

Mattson Realty Co.
REAL ESTATE — INSURANCE
BUILDERS — DEVELOPERS
1777 Post Road
Tel. REgent 7-1700

Charifson Morris (Mary H) shipper Gorham's (Prov) h100 Falcon av
Charland Hermengilde (Rose A) sorter Loutitt Lndry (Prov) h24 Parade rd
Charles Jos E (Mildred F) ship clk Arnold's Bakery (Lonsdale) h27 Spywood av
Charleton Ralph E (Rose) driver Eastern States Poultry (Prov) h134 Pender av
Charlette Marcel r Cranston (sum res Andrew Comstock rd No 24 W)
Charlier Lucia Mrs (Village Beauty Salon) r Cranston
Charlou's Trading Post (Mrs Lucienne M Fecteau) gro 297 Ives rd
Charlton Fredk T (Dorothy R) driver Warwick Oil h105 Fern
Charlton Gulf Station (Nelson T Charlton) 661 West Shore rd
Charlton Nelson S (Gertrude) USA h480 Church av
Charlton Nelson T (Blanche R; Charlton Gulf Station) h 604 Church av
Charlwood Albert (Millicent) mtcemn NECo (Prov) h24 Clayton rd
Charnely John G (Helen A) line assigner NET&T (Prov) h194 Tanner av
Charnley John G (Judith A) clk Almac h11 Madison
Charnley Gerald F (Claudia) plshr A T Cross Penn (Prov) h160 Morse av
Charon Gertrude Mrs tchr Aldrich Jr High Sch r Providence
Charpenter Henri L (Carol J) tchr New England Tech Institute (Prov) h118 Ocean av
Charpentier Carol J Mrs sec Squillante's Furn r Cranston
Charpentier Francis H (Harriet M) acct Genl Elec (Prov) h11 Montcalm rd
Charrette Elmer J (Lynda J) mech Allen's Auto Sls (Prov) h12 Overbrook av
Charron Geo R (Josephine E) driver Jewelers Shippers Association (Prov) h115 Kenway av
Charron Marie R (wid Henry A) h194 Custer
Charron Murray W studt r808 Strawberry Field rd
Charron Nelson R (Zane P) formn h808 Strawberry Field rd
Charron Raymond slsmn F A Spurgo r Providence
Charron Raymond J (Arlene R) insp Air Natl Guard h129 Everglade av
Chartier Bernard F (Sally) mech Norwood Mtr h32 Winter
Chartier Leonard A (Cath E) pntr Industrial Natl Bank (Prov) h448 Warwick av
Chartier Norman F (Shirley) driver George H Dean r997 West Shore rd
Chartrand Clarence E (Edna E) glazier Superior Glass Co (EP) h54 Beaver av
Chase Bernice M h267 Norwood av
Chase Chas M (Ruth B) genl mgr Swiss Cleansing h125 Gillooly dr
Chase Earl E (Mildred) bartndr Shawomet Cafe r Providence
Chase Edw F (Olive A) plastic wkr Atlantic Tubing (Prov) h69 Opper av
Chase Edw F jr studt r69 Opper av
Chase Ernest E (Sarah C) h746 Love la

Warwick Oil Co.
RANGE and FUEL OIL
OIL BURNERS
Television
ELECTRIC APPLIANCES
•
TEL. REgent 7-2611
772 WEST SHORE ROAD

Norman A. Greene Agency, Inc.
COMPLETE INSURANCE SERVICE
Gateway Shopping Center — Warwick, R. I.
1645 Warwick Ave. Telephone REgent 9-2355

Chase Fenton J (Ruth V) constn supt h196 Palace av
Chase Irwin (Phyllis) pres Ann & Hope of Warwick Inc r Providence
Chase Harold W (Helen D) servmn Pantex Co (Pawt) h85 Sea View dr
Chase Howard Mrs r Pawtucket (sum res Andrew Comstock rd 60 W)
Chase Jos A h170 Wendell rd
Chase Katherine H r321 Norwood av
Chase Martin (Helen) treas Ann & Hope of Warwick Inc r Providence
Chase Nathl B (Ruth S) sls eng American Moistening (Prov) h110 Windermere way
Chase Saml (Jill) v-pres Ann & Hope of Warwick Inc r Providence
Chase Thos R (Gail A) plshr A T Cross (Prov) h387 West Shore rd
Chase Wm r321 Norwood av
Chase Wm A (Claudette A) USN h12 Rosedale rd
Chase Wm H (Margt) formn StRegis Paper (EP) h64 Burgoyne dr
Chased Schel Amess Association Jacob Alprin pres Irwin Priest v-pres John Mandell sec Sam Shindler treas cemetery 1401 Post rd
Chasse John A (Laural) h239 Pettaconsett av
Chasse John A (Dorothy E) driver Adley Exp (C) h147 Pettanconsett av
Chasse Raymond C (Kathleen M; Chasse Bros) h63 Gristmill rd
Chatelle Claire emp Speidel r209 Wod
Chatelle Jos M (Ada M) mech Puritan Mtr Sls (C) h209 Wood
Chatterton Robt J (Bessie M) slsmn Blackstone Sup h355 Elm
Chatto Howard W (Lillian W) acct 985 Main av h do
Chatwin John K (Angela H) ofc mgr Knight's Express h36 Aster
Chaufty Raymond G (Pauline) designer Leviton h60 Parkway dr
Chaufty Russell S clk Cherry & Webb (Prov) r60 Parkway dr
Chausse Ernestine smstrs Ben Holloway Inc r Cranston
Chauvette Anthony A (Anna P) hlpr Warwick Ice Cream h983 Toll Gate rd
Chauvette Harriet M pres opr Leviton Mfg r375 Norwood
Check Gerald studt r17 Lane 9
Check Henry J (Adelle; Local Window Cleaning; Prov) h 17 Lane 9
Check Mitchell D (Shirley E) florist Check's Florist (Prov) h151 Namquid dr
Check Ronald studt r151 Namquid dr
Chenevert Gerard E (Anna) mtcemn RI Hosp (Prov) h 1480 Bald Hill rd

CENTRAL RUBBER STAMP WORKS
"We Make Them"
35 Westminster Providence 3, R. I. DExter 1-9609

R. I. SAND & GRAVEL CO., Inc.
Contractors
SAND
GRAVEL
Excavating
Equipment Rental
Tel. REgent 7-8400
Pit and Office
Kilvert St.
WARWICK

Anthony Emma Heating Co.
Inc.
PLUMBING
HEATING
GAS and OIL BURNERS
Sales and Service
Air Conditioning
68-72 Gansett Ave.
CRANSTON
Tel. WI 2-8510

BEECROFT CHEVROLET COMPANY

CHEVROLET

Rhode Island's Largest Chevrolet Dealer

New and Used Autos and Trucks

206 Elmwood Ave. PROVIDENCE

Tel. DExter 1-6600

Warwick Cesspool Co., Inc.

CLEANERS and BUILDERS
ACID TREATMENT

42 Cherry St. HOpkins 1-4820

Chenevert Phillip A (Gertrude I) h1116 Centerville rd
Chenevert Phillip H (Alice; Chrisdale Rest Home) h979 Centerville rd
Chepan Edwin M (Thelma I) USN h79 LaRochelle av
Chepiwanoxet Marina Inc Robt Thornton pres Mrs Muriel Thornton v-pres-treas Barbara Hopkins sec boat dlr repr and sup 00 Alger av
Cherms Albert E (Jessie A) personnel supvr NAS h166 Wriston av
Cherms Astrid M h17 Congress
Cherms Barry fishermn Galley Fish (Great Island) r306 Samuel Gorton av
Cherms Chas W jr (Phyllis G) firemn NAS h306 Samuel Gorton av
Cherms Constance M tchr r17 Congress
Cherms Ethyln T Mrs ofc sec John A Gammons Inc h51 Titus la
Cherms Francis L (Hope; Cherm's Market) h18 Maplehurst
Cherms Gloria E dental asst r17 Congress
Cherms Market T (Francis L Cherms) 373 Longmeadow av
Cherms Myrtle J (wid Frank) bkpr Crown Hotel (Prov) h152 Jefferson
Cherry Calvin C (Hazel A) meat ctr Am Beef (WW) h30 Junction
Cherry Chas E USAF r173 Grove av
Cherry Chas G pntr E Sandquist r30 Junction
Cherry David (Evelyn) formn Ford Products (Pawt) h173 Grove av
Cherry David jr pntr r173 Grove av
Cherry Eva M (wid Geo W) h147 Armstrong av
Cherry Francis C landscaping Decotis Lakewood r173 Grove
Cherry Geo III studt r15 Charles
Cherry Geo W (Lydia A) driver Manchester & Hudson (Prov) h15 Charles
Cherry Jos E r173 Grove av
Cherry Lillian M ofc clk City of Warwick Health Dept r 147 Armstrong av
Cherry Uriah S (Edith P) emp Warwick Bldg Material h28 Congress

CHERRY & WEBB CO, RI '22, Women's and Children's Apparel, 275 Westminster, Providence, Tel TEmple 1-6900

Chertoff Harry (Celia G; Bay Shore Pharmacy) h12 Cushing rd
Cherubino Carmine formn Fruit of the Loom r13 Burton
Cherubino Jos emp Gorham's (Prov) r13 Burton
Chesbro Bessie H (wid E Eug) h3649 Post rd
Chesebro Paul B (Nancy R) mech Majestic Corp (Prov) h 3657 Post rd
Cheseldine Virgil E (Gale M) slsmn Dario Lincoln Mercury (P) h30 Haven
Cheshard Gustave r176 Larch (Prov) (sum res 11 Lane 1)
Chesman John K h33 Wildrose ct
Chestnut Chas W (Beverly A) USN h67 Ives rd
Chetwood Geo S (Doris R) mtcemn Butler Hosp (Prov) h108 Uncas
Chevian Chas ship clk Eclipse Food Products r Providence

PIPPIN ORCHARD DAIRY Inc.

Grade A Pasteurized Homogenized MILK and CREAM

•

1458 Oaklawn Av. Cranston, R. I.

REgent 7-3132

The Wm. R. Warburton Agency
Real Estate — Insurance — Appraisals
Tels. GAspee 1-8234 and GAspee 1-0824
Suite 1010 Union Trust Bldg. Providence, R. I.

Chick Alton C (Sylvia J) eng Mfg Mutual Fire Ins (Prov) h101 Lansdowne rd
Chick Jas R emp Sealol Corp r Coburn
Chick Roland (Bonnie) USN h23½ Beachwood dr
Chieffallor Philip C (Louise R) mtcemn Field's Point Chem (Prov) h410 Narragansett pkwy
Chiesemon Edw G (Jeanne E) production supvr Technirite h42 Main av
Chiheski Alex r Providence (sum res 37 Lane 5)
Childers Henry E (Patricia A) veternarian h80 Haverhill
Children's Friend and Service Richd B Lewis Mrs Jane G Walsh supt children's home 1781 Warwick av
Childs Ralph H (Doris) mgr Allied Serv Co h69 Sandra dr
Chilinsky Theo (Elsa; Ted's Radio & Television Service) h rear 339 Warwick av
Chillingworth Howard E (Muriel A) h23 North Fair
Chilton Robt tchr Warwick Veteran's Memorial High Sch r West Warwick
Chilton Robt F (Margt T) h32 Heights av
Chilvers Edw H emp MECo (Prov) r183 Mars av
Chilvers Ernest H (Nancy) h2194 Warwick av
Chilvers Ernest S (Sarah H) emp NECo (Prov) h183 Morse
Chiodi Elvira (wid Philip) jwlry wkr Star Mfg Co (Prov) r96 Leroy av
Chipman Chas H (Lillian F) h101 Sayles av
Chipman Edw G (Lucille) sht mtl wkr MAS h56 Guilford dr
Chipman Geo C lab City Dept of PW r40 Junction
Chipman Roy C (Robina) sht mtl wkr StRegis Paper (EP) h40 Junction
Chipman Wm (Marie) USN h67 Darling
Chirdon Ann Mrs clk Gladduig's (C) r21 Thor pl
Chirico John N atndt Gateway Serv Center r Providence
Chirico Michl (Viola R) h61 Tennyson rd
Chisholm Loran W S (Frances L) slsmn J L Anthony Co (Prov) h67 South Atlantic av
Chisholm Marguerite Mrs r57 Stokes
Chisholm Mary J r184 Atlantic av
Chittenden Martha L (wid Howard L) h70 Archdale dr
Chittick John (Marie) h230 Grove av
Choiniere Martial (Clementine M; Clementine Jewelry Co; Prov) h124 Glenwood dr
Choiniere Robt V (Joyce M) cable dept NET&T h92 Lydick av
Choptowy Jos (Hattie F; Choppy's Fried Chicken; C) h421 Warwick av
Choquette Raymond r Central Falls (sum res 20 Lane 2)
Chorney Ernest (Ann) uphol Gilmore Furn & Uphol r Providence
Chouquet Clarence R musician r200 Horse Neck rd
Chouquet Jos B h200 Horse Neck rd

J. B. Archambault Stores
FURNITURE — APPLIANCES
143 Washington West Warwick Tel. VAlley 1-9600

W. H. Cunningham & Sons
Plumbing and Heating
•
1171 POST RD.
WARWICK
Tel. STuart 1-7174

R. J. Campbell Agency
Realtors
Appraisals
HOpkins 3-8600
1429 WARWICK AVE.

Atlantic
Coal
Company
•
COAL
COKE
OIL
OIL
BURNERS
•
ELmhurst
1-7000
17 Pilsudski
PROVIDENCE

SWIMMING
POOLS
Inc.
Lifetime
Swimming
Pools
SUPPLIES
2650
Warwick Av.
WARWICK, R. I.
REgent
7-5254
REgent
7-9163

Chowder Shoppe The (John A and Mrs Arline McNary) restr 1906 Elmwood av
Chris' Variety Store (Willard B Wood) gro 437 West Shore rd
Chrisdale Rest Home (Phillip H Chenevert) 979 Centerville rd
Christansen Jorgen B (JoAnn K) model mkr Danish Silversmith h120 Lindy av
Christensen Emil T (Ellen I) formn Tower Iron (Prov) h 173 Harrison av
Christensen Hoakon J (Suzanne E; Hoxie Electric Co) h52 Warwick Lake av
Christensen John H (Marion F) asst credit mgr Gorham Co (Prov) h26 Hilton rd
Christensen Ray S USN r52 Warwick Lake av
Christensen Robt H (Janice A) shipper N E Malleable Iron h13 Peace
Christiansen Dorothy M tchr City (Pawt) r565 Fair
Christiansen Harold J (Edna A) field insp h10 Longwood
Christiansen Helena M Mrs clk NET&T h565 Fair
Christiansen Norman A waiter Howdy Beef Burger r10 Longwood av
Christiansen Werner (Annabel) USN h41 Collins av
Christianson Benj h321 Chestnut
Christianson Mauritz N (Gunhild L) h19 Remington
Christie Albert M studt r105 Wingate av
Christie Robt F (Lorraine D) mach Entwistle Mfg (C) h40 Second Point rd
Christo Lino (May T) h308 Strawberry Field rd
Christofaro Danl E (Lucille) pkr Warwick Brass Fdry h11 Overton
Christofaro Dominic (Edith M) h11 Overton
Christofaro Edith M Mrs h45 Grace av
Christoforo Dominic jr (Mary A) wldr Elec Boat h15 Lincoln av
Christoph Frank H (Marie B) h45 Walnut
Christoph Frank H jr (Mae R; Lamborghini Christoph & Pipka; EG) h333 Chestnut
Christopher Albert (Nellie) formn Bulova (Prov) h135 Edmond dr
Christopher Albert B studt r135 Edmond dr
Christopher Cheryl L studt r135 Edmond dr
Christopher Helaine (wid Forest T) h70 Twin Oak dr
Christopher Phillip J (Little Chef Drive In) r Cranston
Christy Dennis A clk Leesona Mfg r261 Harrington av
Christy Frank J (Rita M) sls rep h6 General Hawkins dr
Christy Manuel J (Cecelia M) pitmn Washburn Wire (EP) h261 Harrington av
Christy Richd D (Patricia A) whsemn Hammel-Dahl h5 Gary
Chrysler Benj (Virginia) slsmn Warwick Ford h16 Herbert
Chrystie Lois Mrs tchr Wyman Sch r Pawtucket
Church Avenue Greenhouse Inc Chas W Saunders pres 70 Church av
Church Harry F (Annie I) h251 Fair
Church Herbert M (Vivian L) ins agt Mfg Mutual Fire & Thrift (Prov) h161 Canonchet av
Church Marie Mrs ofc wkr Osteopathic Hosp (C) h21 Beach av apt 3
Church of Christ 934 Greenwich av
Church of God 95 Tillenghast av
Church of God of Warwick Rev Leland A Ide pastor 804 Church
Church of the Resurrection Rev Thos T Diggs pastor 336 Norwood av

Peoples SAVINGS BANK
Warwick, Governor Francis Shopping Center
Providence (Main Office), 145 Westminster Street
Providence Wayland Square, 144 Medway Street
East Providence, 208 Taunton Avenue
Johnston, 1440 Hartford Avenue
Westerly, 2 High Street, North Kingstown, Kingstown Plaza
Member Federal Deposit Insurance Corporation

Church Wilfred E (Doris W) insp Grinnell Corp (Prov) h27 Bank
Ciafiei Anna ofc wkr Gorham's r67 W Pontiac
Cianci John F (Margt) host Sky Room Restr h53 Fairfax dr
Cianieolo Augustus T (Janet M) h214 Charlotte dr
Ciano Louis P (Bertha M) driver R I Sand & Gravel h658 Centerville rd
Ciaramello Anthony (Vilia) cook Colony Mtr Hotel (C) h26 Lansing av
Ciaramello John B (Beatrice C) repr Gercoff Auto Body (Prov) h38 Vickery
Ciaramello Kath E (wid Genaro) h2 Aries ct
Ciaramello Louis (Cora M) slsmn Knights of Columbus h 25 Edgehill rd
Ciaramello Marsha clk Thall's Pharm r25 Edgehill rd
Ciaramello Thom (Olga) carp Kelley & Picerne h327 Groveland av
Ciasullo Carlo (Doris S) unit admn State Natl Guard (Bristol) h64 Guilford dr
Ciccarone Alex driver Peter's Oil Serv r57 Brayton av
Ciccarone Anthony P USMC r57 Brayton av
Ciccarone Cominicio h778 Namquid dr
Ciccarone Peter (Annie; Peter's Oil Service) h57 Brayton
Cicchelli Carl S (Marion L) tile str Providence Tile h137 Corona
Cicchetti Ralph F (Margt M) slsmn h117 Mayfair rd
Cicciu Jos C (Barbara J) insp Elec Boat (Groton Conn) h 2257 W Shore rd
Ciccone Silvio A watch mkr East Side Jewelers (Prov) r 76 Logan
Cicerchia John B (Stella) model mkr 530 Warwick Neck av h do
Cifelli Jos E (Lola) carrier PO (Prov) h55 Welfare av
Ciliberto Anthony (Doris) contr roads 33 Call h do
Ciliberto Thos (Ruth E) mach Narra Elec (Prov) h756 Church av
Cilley Fredk H (Joan D) asst shipper Providence Wholesale Drug (EP) h133 Inman av
Cilley Ralph G (Gloria L) whse servmn Tobine Whse Serv (C) h41 Betsy Williams dr
Cimini Domenic C (Margt M) dentist 2317 West Shore rd h181 Hardwick
Cimino A B Ted (Doris L) mgr Gilchrist Food & Freezer Serv h54 Whippoorwill rd
Cinami Francis J (Theresa A) eng Electric Boat h96 Saxony dr
Cinquegeana Frank L (Claudia E) h10 Partition
Cioci Frank clk r5 Weedon dr
Cioci Hugo P (Elviva) h5 Weeden dr
Cioci Joan r5 Weeden dr
Ciocys Edw r Providence (sum res Buttonwoods av)
Cioffi Benj emp Sealol Corp r Providence
Cioffi Gennaro C (Rose R) oil mn Franklin Oil (Prov) h 220 Byron blvd
Cioffi Jeanne (wid Robt F) tchr Aldrich Junior High Sch r170 Alvin
Ciolfi Angela M studt nurse r195 Byron blvd
Ciolfi Anthony (Anna) h251 Welfare av
Ciolfi Bernardo (Anna) h75 Longmeadow av

John A. Gammons Inc.
All Kinds of Insurance
FIDELITY and SURETY BONDS

Tel. GAspee 1-5330
187 Westminster St.
Providence, R. I.

Dorothy M. Brailsford
Realtor
Residential Real Estate
MULTIPLE LISTINGS

2163 Broad St.
Cranston 5
Tel. STuart 1-0282

D. M. Lonergan

PAINTS
WALL PAPER
WINDOW SHADES
VENETIAN BLINDS

1629 Warwick Ave.
Hoxsie
Four Corners
WARWICK

Tel. REgent 7-2575

I S E Agency
Inc.

REgent 7-1843

Realtors

MULTIPLE LISTING SERVICE

•

2733 POST ROAD
WARWICK

Ciolfi Emigio P (Philomena) pkr Ward Baking (Prov) h 195 Byron blvd
Ciolfi Raymond jan V A Hosp (Prov) r75 Longmeadow
Ciolfi Robt E (Menuren E) tchr Sist Sch h1059 Narragansett pkwy
Ciolono John r Providence (Sum res 128 Sea View dr)
Cioni Fred A (Evelyn L) sls mgr King's Variety (Prov) h102 Baywood
Cipalone John R (Eva M) driver (Worcester Mass) h77 Buttonwood av
Cipilloso Myrtle Mrs slswn Grants r647 Jefferson blvd
Cipolla Amelia Mrs r10 Benbridge av
Cipolla Domenic lab State Hwy Dept r West Warwick
Cipolla Ernestine (wid Ralph) h1010 Bald Hill rd
Cipolla Jack (Amelia E) v-pres Trans World Airways h31 StClaire av
Cipolla John J (Ralf's Cafe) r Coventry
Cipolla Ralph J (Tina) laby tech VA Hosp (Prov) h39 Brendard av
Cipollone John J wldr Socony Mobile h156 Massachusetts
Cipolloso Albert (Etta) electn NAS h96 Partition
Cipolloso Carmino (Amelia) h105 Biltmore av
Cipolloso Cath stitcher Natco Products r105 Biltmore av
Cipolloso Maria (Marian) driver Costello Bros Inc (Prov) h647 Jefferson blvd
Cipolloso Marian slswn Grants r647 Jefferson blvd
Cipriano Alf stockmn Grants r101 Prudence av
Cipriano Joyce A opr Birchwood Beauty Salon r Johnston
Cipriano Normand L (Joan B) molder Leviton Mfg h112 Hazard av
Cipro Orlando R (Angela M) clk Fashion Flood (Prov) h 111 Phillips
Cirelli Barbara M typ American Math Society r63 Irving rd
Cirelli Carol J r63 Irving rd
Cirelli Dominic (Marietta) pntr Nils Johnson Inc h287 Pawtuxet av
Cirelli Pasquale (Ida R) mech Hassenfield (EP) h63 Irving rd
Cirigliano Domenic (Anna) chef Holland House h92 Falcon
Cirigliano Mary r92 Falcon av
Cirigliano Michl studt r92 Falcon av
Cirrelli Jeffrey studt r82 Sunny Cove dr
Cirrelli John A (Charlotte) pntr Nils Johnson Inc h82 Sunny Cove dr
Citcone Silvio slsmn Syd Bander Discount Jwlrs r East Providence

CITIZENS SAVINGS BANK, Kenneth E Keach Mgr, 800 Post rd (Warwick Plaza), Tel STuart 1-1200, Wildes Corner Office; Donald F Pittman Mgr, 27 Strawberry Field rd, Tel REgent 7-4700 (See Page 5 Buyers' Guide)

CITIZENS TRUST CO, Kenneth E Keach Mgr, 800 Post rd (Warwick Plaza), Tel STuart 1-1200, Wildes Corner Office; Donald F Pittman Mgr, 27 Strawberry Field rd, Tel REgent 7-4700 (See Page 5 Buyers' Guide)

CITY DIRECTORY LIBRARY

Out of Town City Directories
Chamber of Commerce
10 Dorrance (Providence)
Telephone GAspee 1-6822

City Hall Annex rear 3275 Post rd

Federal Cesspool Cleaners
Call "Rocky" — REgent 7-0600
Residential and Industrial Cesspool Cleaning
ACID TREATMENT — INSURANCE COVERAGE
15 Everglade Ave., Apponaug, off Strawberry Field Road, Warwick

THE COLUMBUS NATIONAL BANK
OF PROVIDENCE
Main Office 33 Weybosset St. Branches 280 Atwells Ave.—591 Charles St.
East Providence, Taunton and Pawtucket Aves. (Shopperstown) Rts. 44 and 114
Cranston, 1255 Reservoir Avenue
Member Federal Deposit Insurance Corp. — Member Federal Reserve System

Ciummo Anthony J (Phyllis J) metal wkr NAS h585 Providence
Ciummo Corlo F (Dorothy E) moulder Genl Dynamics (Groton Conn) h135 Calderwood dr
Ciummo Nancy ofc wkr Elec Term r328 High (Bristol)
Ciummo Norman J (Nancy; Federal Insurance Agency) h 573 Commonwealth av
Ciummo Sylvio A (Anna) lndry mgr Kent Hosp h32 Baker
Ciummo Sylvio A jr laby tech Kent County Hosp r32 Baker
Ciunci Dominick (Susan) landscaper Gilbert's Nurseries r Providence
Ciunci Gilbert S studt r481 West Shore rd
Ciunci Susan Mrs bkpr Gilbert's Nurseries r Providence
Ciunci Vincent (Anna A; Gilbert's Nurseries) h481 West Shore rd
Civito Jos J (Ethel M; West Warwick Welding Co) h153 Nausauket rd
Claeson Kenneth mgr 10 Pin Lanes r28 Bowen Briggs av
Claeson Mabelle E Mrs clk Warwick Sch Dept h28 Bowen Briggs av
Claeson Walter E (Barbara E) mtcemn Grinnell (C) h77 Covington dr
Clafin Kenneth A (Esther A) plshr Gorham's h20 Walker rd
Claflin Harriet A (wid Albert) h271 Promenade av
Claire David W (Marilyn F) v-pres-sec-treas Spencer-Claire Associates Inc r207 Beachwood dr
Clancy Agnes waitress Governor's Steak House r62 Northup
Clancy Donald P shell fishermn r62 Northup
Clancy Earl J (Sadie M) eng NECo h266 Milton rd
Clancy Gerald E studt r266 Milton rd
Clancy John J (Agnes M) driver Warwick Sch Dept h62 Northup
Clancy Malcolm B (Shirley A) ins insp Retail Credit (Prov) h47 Woodstock dr
Clancy Noreene opr Village Beauty Salon r62 Northup
Clancy Paul A (Miriam A) tchr Lockwood Jr High Sch h50 Grotto av
Clapp Edgar H (Myrtle E) dir Blue Cross & Phys Serv (Prov) h S Huckleberry ct
Clapp Elmer F (Ursula D) slsmn Harry Miller Co (Boston Mass) h101 Spruce
Clapp Grace M (wid Wm W) h101 Spruce
Clapp Ursula D Mrs head librn Apponaug Free Library r101 Spruce
Clapprood Edw L (Dolores A) mech NAS h10 Benbridge
Clare Francis (Evelyn) r Providence (sum res 43 Lane 1)
Clare Madeline r Providence (sum res 43 Lane 1)
C-Lark Marina Inc John E Clark pres boat stge 252 Second Point rd
Clark see also Clarke
Clark Alvin M (Joanne M) mech Reynolds Mach (Prov) h19 Beatrice av
Clark Chas H (Georgia) r4 Vickery
Clark Cornelius L (Myra) jan Nausauket Sch h60 Reynolds
Clark Creston P (Evelyn L) acct Plantations Bank of RI h25 Newfield av
Clark David H (Claire E) slsmn Barker & Chadsey (Johnston) h44 Holden

J. B. PELTIER & SONS Inc.
PLUMBING-HEATING-FUEL OIL
1047 Main St. W. Warwick Phone VAlley 1-0900

YOUR Independent Insurance AGENT
William B. Prentiss
Insurance of All Kinds
•
170 Westminster
606 Union Trust Bldg.
PROVIDENCE
Tel. DExter 1-3410

Business Secretarial Exchange Inc.
•
Professional Service Men Suppliers
•
Sales Representatives
•
DESK SPACE
•
915 Industrial Bank Bldg.
•
TEL. GAspee 1-0154

Clark Dora F r98 Drum Rock av
Clark Earle S (Eliz) electronics tech Federal Products (Prov) h51 Ordway av
Clark Edw R (Rita C) clk First Natl Store (C) h rear 63 Staples av
Clark Elmer V (Emily M) formn Walker Elec (Prov) h 17 Fairview
Clark Frank N (Rosemary) mech Hoxsie Texaco h95 Whipple av
Clark Fredk (Louise W) serv mn Geo J Horn (C) h44 Silver Lake av
Clark Geo R (Joan L) mach Gorham's (Prov) h195 Mill Cove rd
Clark Geo W (Lillian M) h301 North Country Club dr
Clark Gertrude M personnel dir Auto Mutual h118 Spring Green rd
Clark Harold E (Thera H) announcer WEAN (Prov) h1137 Narragansett pkwy
Clark Harold E jr (Barbara J) dist mgr Horace Mann Ins Co (Springfield Ill) h87 Marigold dr
Clark Hazel bkpr D Attore Ins (EG) h1 Hall
Clark Henry P (Medora F) chip fryer A&P Bakery (C) h 219 Palace av
Clark Henry R (Corinne M) lab A E Bragger Constn h4 Vickery
Clark Herbert N (Muriel B) electn C&W Elec Co (Prov) h36 Keystone dr
Clark John E pres C-Lark Marina Inc r Brooklyn Conn
Clark Jos r Pawtucket (sum res 75 Melbourn rd)
Clark Kenneth R (Eliz) electn Andrews Elec (Prov) h141 Wingate av
Clark Lloyd B (Margot A) mgr Jeweler's Shipping Service (Prov) h53 Marigold dr
Clark Lloyd S (Bertha G) h35 Beatrice av
Clark Louise W Mrs clk Hoxsie Hdw r44 Silver Lake av
Clark Melville R (Marie) eng State h110 Trent av
Clark Nellie Mrs waitress Maryland Chicken Roost r West Warwick
Clark Norman P studt r25 Newfield av
Clark Paul P (Irene H) carp McKlene Co h76 Yucatan dr
Clark Philip J (Mary) slsmn Natl Casket (Prov) h72 Baywood
Clark Prudence Mrs r50 Laun av
Clark Raymond S (Jeanette D) h62 Lane 5
Clark Richd C (Dorothy L) drftsmn Army Map Serv (WW) h99 Lockhaven rd
Clark Rodney M (Priscilla R) electronics tech Raytheon (Portsmouth) h148 Grand View dr
Clark Sarah A r40 Colonial av
Clark Sylvia A (wid Harvey S) r1137 Narragansett pkwy
Clark Thos (Esther M) r118 Spring Green rd
Clark Thos D carrier PO r118 Spring Green rd
Clark Geo W (Teresa) grounds kpr City Sch Dept h2 Winter av
Clark Wm E (Muriel) bricklyr Augustine Constn (Pawt) h114 Hague rd
Clark Wm F jr (Janice) litho Livermore & Knight (Pawt) h129 Carnation dr
Clark Wm W USA r62 Lane 5
Clarke see also Clark
Clarke Arnold E (Vivian M) assoc eng State h178 Bellevue
Clarke Arth J emp B&S (Prov) h82 Madison
Clarke Boy A formn Hood's r Bold Hill rd
Clarke Cath V Mrs wldr Superfindings h113 Benbridge
Clarke Cortlandt (Viola F) traffic eng NET&T (Prov) h27 Capron Farm dr

Citizens
CITIZENS SAVINGS BANK
CITIZENS TRUST COMPANY
WARWICK PLAZA and WILDES CORNER

Clarke Cortlandt jr studt r27 Capron Farm dr
Clarke Earl C lndry wkr RI Hosp (Prov) h128 Spring Green rd
Clarke Eva B Mrs h109 Clinton av
Clarke Fred M jr (Clara H) h30 Betsy Williams dr
Clarke Fredk P (Mary M) carrier PO h1008 Main av
Clarke Geo jr (Joan E) emp Imperial Knife (Prov) h32 Namquid dr

CLARKE H THOMAS (H Thomas Clarke), Austin P Seyfert Sales Mgr, "Don't Buy in the Dark Dial Clarke," 143 Liverpool, Tel REgent 7-1115 (See Page 41 Buyers' Guide)

Clarke H Thomas Real Estate (H Thos Clarke) 143 Liverpool
Clarke Harriet Mrs r643 Sandy la
Clarke Harry A (Jean M) opr Providence Journal (Prov) h287 Shamrock dr
Clarke Henry J (Cath M) real est (WW) h520 Buttonwoods
Clarke Jos (Etta) lab State Hwy Dept h3669 Post rd
Clarke Judith A studt r216 Highland av
Clarke Luke (Edna) pres-treas Warwick Club Gingerale (WW) h415 Centerville rd
Clarke Robt G (Ellen) emp Bay Mills h62 Williams
Clarke Theo S (Eliz) slsmn E I duPont de Nemours (EP) h216 Highland av
Clarke Thos real est h56 Shady Glen dr
Clarke Thos E sprayer Calart Artificial Flowers (C) r113 Benbridge av
Clarke Thos T (Helen H) credit mgr B A Ballow Co h397 Cowesett rd
Clarke Wm (Carol F) city firefighter h88 Drum Rock av
Clarke Wm E (Marion R) electn Schmidt Elec (Prov) h93 Edison
Clarkin Arth phys 2181 Post rd r Cranston
Clarkin John E (Dorothy A) mach US Rubber (Prov) h61 Asylum rd
Clarkin Marion E (wid John) h121 Glenwood dr
Clarkin Mary W (wid Arth J) h381 Norwood av
Clarkin Patricia legal sec Lindbloom & Slepkow (EP) r61 Asylum rd
Clarkin Philip A jr (Eleanor M; Clarkin Real Estate) h146 Gristmill av
Clarkin Real Estate (Philip A Clarkin jr) 1873 Post rd
Clarkson Wilfred (Rose M) lead mn Rayon Processing (Pawt) h50 Rock av
Clary S Truman (Claire) chem Eastern Color & Chemical (Prov) h2 Abigail
Classen Wm H (Marguerite L) sls eng B&S h116 Imperial dr
Claus Mary genl wkr Children's Friend & Serv r199 Hoxsie
Clauson Ellen r447 Cowesett rd
Clauson Eva M (wid Henry R) h61 Hutchinson
Clauson Frank E (Beverly A) driver Geo Bates h252 Strawberry Field rd
Clauson Freda E opr NET&T h67 Sachem av
Clauson Geo W r67 Sachem av
Clauson Henry J (Edith J) driver Maurice Washburn h2 Staples av
Clauson Jas (Barbara) porter City h573 Commonwealth

J. W. RIKER
REAL ESTATE
Suburban Office
Residential Sales
A Complete Real Estate Service
APPRAISALS
PROPERTY MANAGEMENT
•
Tel. REgent 9-0222
1609 Warwick Ave.
WARWICK

Haslam Heating Co.
Complete Residential and Industrial Heating and Piping Systems
Fuel Oil
Oil Burner Sales and Service
Gas Fired Installations
GULF SOLAR HEAT heating oil
797 Eddy St.
TEL. WIlliams 1-7770

PHIL JOHNSON
PLUMBING
HEATING
•
Bathroom and Kitchen Remodeling
•
Tels. REgent 7-6172 and JAckson 1-2131
1323 Greenwich Ave.
WARWICK

GEORGE R. THORNTON INSURANCE AGENCY
General Insurance
YOUR Independent Insurance AGENT
23 WARWICK NECK AV.
Tel. REgent 9-2811

Clauson John H r2 Staples av
Clauson Ludwig E h447 Cowesett rd
Clauson Norman H (Norma V) constn wkr Kent County Water (WW) h65 Earl
Clauson Robt E lab Leviton Mfg (W) r61 Hutchison
Clavette Francois X (Laura) tool mkr Imperial Knife (Prov) h62 Deborah rd
Clavin Jos M jr (Marie C) pntr Norwood Mtrs h44 Commodore av
Clavin Leo F (Marylyn I) executive Clavin & Fielding Co Inc (Prov) h36 Holden
Clay Perley F (Mabel I) h181 Knight
Clay Thos H (Irene A) h56 Walton av
Clay Wm artist New Art Display r Providence
Clayton Chas A (Florence L) analyst Leesona h203 Milton rd
Clayton Jane A (wid Alf) r75 Benbridge av
Clayton John (Mary T) mach Leviton Mfg h26 Byron blvd
Clayton Wm A (Miriam M) slsmn Freeman Eng (Prov) h160 Budlong av
Cleary Lawrence F (Winifred J) mach B&S h42 Mayfair rd
Cleary Michaela A bkpr Morrison Inc r42 Mayfiair rd
Cleary Norma K Mrs r14 Cartney dr
Clegg Alvin S (Isabell J) dentist (Prov) h195 Pocahontas dr
Clegg Edmund J (Mary C) pub acct (EP) h24 Gage
Clegg Geo B acct 49 Westminster (Prov) r24 Gage
Clegg John W (Lillian W) acct 2395 Warwick av h30 Pinehurst av
Clegg Mary V(wid Geo) h168 Twin Oak dr
Clegg Wilfred M (Ann F) acct h25 Killdeer rd
Cleinman David H (Dorothy F) pres Cleinman & Sons Inc (Prov) h20 Mashuena dr
Cleinman Harry (Rose) treas Cleinman & Sons Inc (Prov) h284 Pierce av
Clelland Edith B supvr Metropolitan Life Insurance (WW) h57 Crocus
Clelland Mildred L r57 Crocus
Clemens Fannie R r87 Miantonomo dr
Clemens John (Laura A) formn Circular Tool (Prov) h147 Bellman av
Clemens John A (Elsie M) h87 Mantonomo dr
Clemens John L (Anna D) with Young's Steak House h251 Diamond Hill rd
Clemens John T tool mkr Circular Tool (Prov) r147 Bellman av
Clement Chas E (Loretta) pntr 32 Belfort av h do
Clement Irving H (Florence) plmb (Prov) h2 State Park
Clement Jas mech Hoxsie Texaco r Johnston
Clement Jas V (Margt M) slsmn A&J Automotive h94 George Arden av
Clement Paul (Lydia) h420 Arnold's Neck dr
Clemente Albert J (Vincenza) formn Ward Baking (Prov) h33 Merle
Clemente Barbara r15 Relph
Clemente Raffaele Mrs supvr Regal Plating (Prov) h15 Relph
Clements Albert E (Barbara L) mtcemn Bene Corp (Prov) h96 Endicott dr
Clements Grace A (wid Wm) h14 Allen av
Clements Harold I (Viola L) burner Elec Boat Co (Groton Conn) h325 Elm
Clements Raymond P (Virginia R) mach Circular Tool (Prov) h103 Glendale av
Clements Richd H (Sheila A) clk IBM (Prov) h323 Elm

maXine
Quality . . . Fashion . . . Value
For Women and Children
ARCTIC SQUARE, WEST WARWICK
Call VAlley 1-3600

Clements Sandra M studt r325 Elm
Clements Thos E jr (Theresa R) slsmn Providence Elec (Prov) h60 Tennyson rd
Clemm Wesley L (Lillian L) formn Frank Morrow Co (Prov) h131 Byron blvd
Clemm Wesley L jr (Lois I) wldr C I Hayes Inc (C) h164 Tennyson rd
Cleri Armando tool lotter Felch Anderson Co (Prov) r58 Wuddal av
Cleri Cingetta (wid Nadarino) r58 Wuddall av
Cleri Guido mach Regal (Prov) h58 Wuddall av
Cletg Gertrude (wid Saml) r93 Rosegarden
Cleverly Jas H (Eliz V) millwright Grinnell Corp (Prov) h28 Reed
Cliffe Clara (wid Ernest) milliner Clar-Mars Millinery (Prov) h176 Adams
Cliffe Geo A (Carrie) h28 Namquid dr
Clifford Anne B r250 Diamond Hill rd
Clifford Donald L emp Beecroft Chev (Prov) r156 Strawberry Field rd
Clifford Dora R h855 Namquid dr
Clifford Earl L (Florence M) genl mgr Pontiac Div Fruit of the Loom h274 Greenwood av
Clifford Glen E (Rita R) textile wkr Fruit of the Loom h 156 Strawberry Field rd
Clifford Jas H clk Modern-Era r Cranston
Clifford John T (Sarah H) silversmith Gorham's h225 Canfield av
Clifford Kenneth D cook Father & Son Cafe r156 Strawberry Field rd
Clifford Margt (wid John) r5 Stokes
Clifford Marian r327 Jefferson blvd
Clifford Marion A (Modern Era) r855 Namquid dr
Clifford Ralph grinder Dunn Matteson r Coventry
Clifford Ronald F r156 Strawberry Field rd
Clifford Timothy r972 West Shore rd
Cline Anthony W (Mary E) genl mgr N E Electronics (Prov) h133 Larchmont rd
Cline Florence L (wid Thos C) h124 Lansing av
Cline Harold emp Bond Baking (Prov) h91 Airway rd
Cline Henry L (Virginia A) USN h307 Potowomut rd
Cline Richd E (Shirley E) customer eng IBM (Prov) h81 Duchess
Clinton Emma C (wid John P) opr Lorar Inc (Prov) h126 Benedict rd
Clinton Jos H (Eileen M) aeronautic specialist Eastair Corp h106 Almy
Cloes Marie F cleaning Lakeside Home r199 Hoxsie av
Cloherty Thos J (Mary A) h22 Crowfield dr
Cloherty Thos J jr clk NAS r22 Crowfield dr
Clohessey Milton E jr (Mary E) driver Continental Baking (Pawt) h42 Yellowstone av
Close Dorene F tchr Greenwood Sch r111 Washington
Close Doris E bkpr Baker (C) r111 Washington
Close Francis N (Mabel A) optom h111 Washington
Close Leslie USN r11 Willard
Clossick Eliz M (wid John J) r1 Dahlia
Clothier Albert L (Dorothy L) div mgr Wardill & Reed Co h25 Newton av

Warwick Federal Savings and Loan Association
•
INSURED SAVINGS HOME MORTGAGES
•
Telephone
STuart 1-7077
1050 Warwick Av.
Warwick, R. I.

WHITCHER and PEARSON FUEL CO.
BURNER SALES and SERVICE
SUNOCO
Fuel Oil
•
Telephone
HOpkins 7-6464
794 Warwick Av.
WARWICK

FIORE PONTIAC
Inc.
NEW and USED CARS
Sales and Service
"COMPLETE AUTO BODY SERVICE"
"R. I. Largest Pontiac Dealer"
399 BALD HILL ROAD
WARWICK, R. I.
Tel. REgent 9-2100

FASHION FLOORS
Inc.
WALL TILE
FLOOR TILE
46 RESERVOIR AV.
Tel. STuart 1-7300
Cranston R. I.

Clothier John A studt r25 Newton av
Clouse Normand (Margt) asst formn Wintrak Aluminum Products h129 Surburban pkwy
Cloutier Angelina (wid Frank) h3105 Post rd
Cloutier Annette J asmblr Leviton Mfg r14 Crocus
Cloutier Chas L (Jean H) asst formn Providence Metallizing (Prov) h65 New London av
Cloutier Cloudette G weaver Warwick Mills (WW) r14 Crocus
Cloutier David polish mn W C Littlefield Inc r East Greenwich
Cloutier Henri E (Barbara) mach opr Godwin Co r33 Adams
Cloutier Jos E (Rose D) weaver Warwick Mills (WW) h14 Crocus
Cloutman Phillip (Janet) asst club mgr Warwick Country Club h249 Tiffany av
Cloutt Jessie L h30 Post rd
Clow Harold E (Dorothy M) pres New England Advertisers Service Corp h173 Asylum rd
Clow Robt W (Irene A) electn O'Rourke Elec (Fall River Mass) h345 Thames av
Cloxton Luther E jr (Eliz J) asst v-pres Union Mut Ins Co (Prov) h936 Buttonwoods av
Clukey Hillary carp A W Hanson r Cranston
Clukey Patk A (Roberta) pntr Arth Hans h294 Namquid dr
Clukey Ralph C (Alsada E) condr NYNH&HRR h24 Churubucco dr
Clune Edw M (Annalee M) USN h35 Austin rd
Clure Jos emp Colonial Lndry r78 Grove av
Clutterbuck Arth W (Mildred) driver UTC (Prov) h1657 Post rd
Clutterbuck Ivy r11 Connecticut av
Clutterbuck Violet (wid Wm) h11 Connecticut av
Clyde Kenneth (Gertrude) vulcanizer hlpr Cap Tire (Prov) h276 Namquid dr
Coan Margt S (wid Henry E) r144 Circuit dr
Coates Albert O (Pauline M) sls mgr Wondercraft Corp (Cumberland) h315 Gorton Lake blvd
Coates Bertha E (wid Fredk) h130 Fowler av
Coates Chas E (Marie R) oil distr G A Winter Co (EP) h139 Haswill
Coates Edgar C (June) driver James C Goff (Prov) h94 Fuller
Coates Martha studt r315 Gorton Lake blvd
Coates Susan studt r315 Gorton Lake blvd
Cobb Chas E studt r33 Ogden av
Cobb Chas J (Marion) formn H P Hood & Sons (Prov) h52 Hollywood av
Cobb E Lee studt r33 Ogden av
Cobb Edwin B (Dorothy E) cook Great House h33 Ogden av
Cobb Elmer T city firefighter r24 Oniska
Cobb Elmer V (Margt M) asst eng State Hwy Dept h24 Oniska
Cobb Jos mech A E Bragger Constn Co r Centredale
Cobb Jos H jr (Tekla J) film opr Majestic Theatre (Prov) h35 Maplehurst av
Cobden Sandra Mrs tchr Wickes Sch r19 Amherst rd
Cobe Edw F (Rosella L) slsmn Atlantic Mills (Prov) h343 Elm
Coburn Bruce J USN r109 Homeland av
Coburn Henry W (Grace C) purch agt Madison Industries (Pawt) h128 Kewanee rd
Coburn Jas H (Eleanor E) fire fighter NAS h109 Homeland
Coburn Janet A ofc sec Curren & Burton (Prov) r128 Kiwanee rd
Coburn Ronald USA r34 Aberdeen

The H. V. Allen Agency
INSURANCE — BONDS
ESTABLISHED 1912
East Greenwich TUrner 4-5300

Coburn Ruth E (wid Harold) aide R I Med Center (C) h28 Plymouth
Coburn Theo E (Roberta H) carp h34 Aberdeen av
Coccia Jos r N Providence (sum res 75 Kenway av)
Coccoli Vincent R (Alice) formn Starlite Plating (Prov) h16 Broad
Cochrane Adam B (Clara J) h55 Governors dr
Cochrane Albert (Eleanor E) eng StJoseph's Hosp h992 Main av
Cochrane Gordon S (Shirley) mgr Mulry Chev (Prov) h 309 Spring Green rd
Cochrane Susan E Mrs nurses aide Rhode Island Medical Center (C) h281 Samuel Gorton av
Cochron Willard A (Miriam J) emp Screen Print (Prov) h182 Milton rd
Cockrell Henry E (Paulene C) carp 1178 Bay View av h do
Cockrell Prentice E (Natorte) estimator Brown & Sharpe (Prov) h669 Goodwin
Cocomauhan Earl grillmn Little Chef Drive In r Providence
Cocroft Wm H coin collr NET&T r50 Omaha blvd
Cocroft Wm M (Grace H) swtchmn NET&T h50 Omaha blvd
Codling Arth bar tndr Warwick Viking r Cranston
Coe Fredk E (Margt T) h166 Namquid dr
Coen see also Cohan and Cohen
Coen Richd M (Geraldine E) mgr Hamilton Credit h170 Edman
Coffee Time Inc Robt Rocchio pres Leon Kayarian v-pres Walter F Richardson jr sec-treas vending machs sls and serv 1346 Post rd
Coffey Doris B opr Louise Beauty Shop r25 Community rd
Coffey Harry (Ginger) USN h118 Weeden dr
Coffey Jas C (Anne P) tchr Hugh B Bain Jr High (C) h300 Chapmans av
Coffey Jas H (Doris B) store mgr First Natl Store (EP) h 25 Community rd
Coffey John tchr Cedar Hill Sch r East Providence
Coffey John B (Hazel) mach BIF Industries h204 Harmony court
Coffey John G jr studt r204 Harmony court
Coffey John G (Madeline L) lwyr (Prov) h243 Promenade av
Coffey Robt J (Coffey's Texaco) h201 Tourtelott av
Coffey Shirley M Mrs h540 Tidewater
Coffey's Texaco (Robt J Coffey) gas sta 3000 West Shore dr
Coffill Mabel V (wid Walter) 4586 Oakland Beach av
Coffill Wilbur C (Mary E) mach Harris Textile (EG) h574 Oakland Beach av
Coffin Eliz S (wid Wm H) h15 Carson av
Coffin Helen G h30 Angell court
Coffin Isabel R Mrs h12 Angell court
Cogean Wallace W (Ilse M) h29 Sweetwater rd
Coggeshall Arth (Clara L; Art's Jenny Station) h498 Main
Coggeshall Mildred P Mrs clk Shepard's (Prov) r25 Cromwell av
Coghill Jos H (Laura W; Centreville Variety) h935 Centerville rd
Cogswell Dora E Mrs h91 Abbott av

Pawtuxet Valley Oil Co.
FUEL OILS
•
Dependable Heating Service
•
Telephone
821-8000
11 CURSON
West Warwick

PAWTUXET PAINT & HARDWARE CO.
•
Paint
Hardware
Marine
Supplies
Housewares
•
2190
BROAD ST.
Cranston, R. I.
TEL. HOpkins
1-8140

Beacon Fuel Service Inc.
CLEVELAND Toridheet AUTOMATIC HEATING
FUEL OIL
Burner Sales and Service
HY-TEST 303 DEHYDRATED FUEL OIL
597 Warwick Ave. WARWICK
HOpkins 7-9800

Locust Glen Greenhouse
Forest G. Mowry
Flowers For All Occasions
239 WILBUR AV.
TEL. WI 2-2560
CRANSTON R. I.

Cogswell Jos F (Anna M) mgr A&P (C) h70 Mass av
Cogswell Wayne A (Dolores; Electronics Inc) h70 Aspinet dr
Cohan see also Coen and Cohen
Cohan Sarah A r19 Eton av
Cohen Ada tchr Aldrich Jr High Sch r Providence
Cohen Alex (Lillian) social wkr Emma Pendleton Bradley Hosp (Riverside) h30 Farnum rd
Cohen Benj (Marie) asst mgr Hancock Mut Life h547 Fair
Cohen Donald H (Lillian N) exec Morton Shoes (Boston Mass) h3 Pilgrim cir
Cohen Esther assst buyer Outlet Co (Prov) h135 Park View av
Cohen Gail Mrs tchr Lockwood Jr High Sch r West Warwick
Cohen Henoch (Evelyn G) ofc mgr Charles Fradin Inc (Prov) h230 Negansett av
Cohen Howard P (Joyce P) break mech Goodyear Tire h17 Rollins rd
Cohen Jacob S purch agt Davisville h46 Eton av
Cohen John studt r547 Fair
Cohen Martin B (Molly) clk PO h304 Fairfax dr
Cohen Max (Rita) mgr Morse Shoe Store (Prov) h119 Thrush rd
Cohen Maxine tchr Lockwood Jr High Sch r West Warwick
Cohen Richd studt r547 Fair
Cohen Stanley (Florence B) mtcemn Warwick Sch Dept h 29 Leigh
Cohn Sydney (Helen S) pharm Eastern Scientific (Prov) h 76 StGeorge ct
Coia Geo waiter Les Shaw's Restr r Providence
Cokely Chas C (Beverly) drftsmn Grinnell Corp (C) h176 Namquid dr
Cokely Henry (Cecelia) time kpr John J Orr & Son Co (Prov) h41 Mellon rd
Cokely Kenneth M (Irene J) tchr W Veterans Memorial High Sch h11 Hope av
Cokely Merton F (Irene) clk John J Orr & Son (Prov) h172 Namquid dr
Coker Eliz (wid Edw) r355 Sandy la
Coker Lewis R (Carlena A) gdnr Agawam Hunt Club (E Prov) h25 Rosegarden 2d fl
Coker Robt W (Rachel) tchr Pilgrim High Sch h240 Vineyard
Cola Domenic (Santina) mech Tasca Ford (Prov) h241 Partition
Colafrancisco Benedecto (Angelina) huckster 283 Palmer av h do
Colafrancisco Louis D (Elaine D) driver Branch Trans Co (E Prov) h285 Palmer av
Colagiovanni Jos (Rose M) meat ctr Lincoln Packing h171 Lakeside av
Colaiacomo Aquino r99 Blade
Colaiacomo Bruno A (Mary P) h99 Blade
Colaiacomo Domenic A (Mary J) installer Ruggieri Bros h15 Lake
Colantonio Augustino (Loretta M) aircraft mech NAS h24 Wilcox
Colantonio Thos S (Ida) carp h118 Whipple av
Colapietro Anthony S (Celia) tile setter J N Cesario (Prov) h1330 West Shore rd
Colapietro Anthony S jr photo fnshr Warwick Photo Labs r 1330 West Shore rd
Colapietro Celia Mrs (Warwick Photo Labs) r1330 West Shore rd

R. C. SHAILER — REgent 7-3500 ARTHUR F. O'CONNOR
R. C. SHAILER & ASSOCIATES
INSURANCE
Warwick's Progressive Insurance Headquarters
1591 Warwick Ave. "The Times Square of Warwick"

Colapietro Donald A (Dolores C) photo fnshr Warwick Photo Labs h1324 West Shore rd
Colardo Guido (Dorothy E) slsmn B C Morton Co (Prov) h130 Panto rd
Colardo Thos J (Marie J) expediter Atlantic Tubing & Rubber (C) h199 Tanner av
Colavecchio Felix A (Grace A) h87 Leroy av
Colavito Anthony A (Jennie S) sec-treas A J Sanborn's Inc (Prov) h162 Lansdowne rd
Colavito John A clk A J Sanborn's Inc r162 Lansdowne rd
Colavito Jos jr (Hope M) slitter Laminated Metals (Prov) h100 Bellevue av
Colbourn John r430 Ives rd
Colbert Richd E (Carol F) asst ofc supvr John Hancock (Prov) h25 4th av
Colburn Bessie D (wid Walter B) h196 Pettaconsett av
Colburn Robt B (Ruth E) slsmn Harris Lumber h270 Sargent
Colburn Wm B (Gertrude F) mach Leesona Corp h43 Utica ct
Colby Anita K studt r60 West
Colby Benj F (Martha) insp Electric Boat h60 West
Coldwell Carol A Mrs opr Ray-ette Beauty Shop r Cranston
Cole Alf E (Virginia C) driver Richfield Lawson Oil (Prov) h32 Jackson
Cole Anna E tchr City Sch Dept h162 Asylum rd
Cole Anthony (Eliz) insp Leesona Corp h4 Hardwick
Cole Anthony R (Jeanette) mach opr Genl Fittings (EG) h 14 Wingate av
Cole Arth B (Elsie E) insp Linden & Co (Prov) h324 Pawtuxet av
Cole Arth M (Beulah L) h28 Benson av
Cole Arth R jr (Dorothy M) ofc mgr Greenblatt Elec & Constn (Pawt) h91 Torrington dr
Cole Bredon W (Kath L) eng State Dept of Pub Works Rds & Bridges h21 Circuit dr
Cole Carmen M Mrs (Discount Fuel Co) r271 Pierce av
Cole Chas (Eliz) jwlry wkr Sanson Co (Prov) h410 West Shore rd
Cole Clarence fish mgr United Star Mkt r Central Falls
Cole Earl W (Gladys E) mtcemn RI Hosp (Prov) h107 Second Point rd
Cole Edgar E (Virginia L) USN h63 Littlefield rd
Cole Ellis W (Jane E) tool mkr Snow Findings Co h72 Haverhill av
Cole Emily (wid Calvin) asmblr Leviton Mfg (W) h118 Andrew Comstock rd
Cole Evans C (Pauline M) plater Leviton Mfg h386 Pequot
Cole Frank E (Yolanda) carrier PO h521 Oakland Beach
Cole Fredk J pntr Evaid Sandquist Bldr r106 Oakside
Cole Geo F (Carmen M) driver Discount Fuel h271 Pierce
Cole Gladys A (wid Clarence) h65 Canna
Cole Grace A (Grace's Curio Shop) h761 Main av
Cole H Robt (Dorothy S) studt h172 Samuel Gorton av
Cole H Warren (Margt B) formn Kenny Manufacturing h175 Country Club dr
Cole Harrold R (Marie) h108 Walnut

ROSS AKER FURNITURE CO.
"Southern New England's Finest Furniture Store"
Open Daily 9 — 9
Saturday 9 — 6
CONVENIENT TERMS
Telephone TUrner 4-4321
461 MAIN
East Greenwich

RICHARD B. HOPPIN
•
Insurance of All Kinds
•
ROOM 225 GATEWAY BUILDING
1645 Warwick Av.
WARWICK, R. I.
Tel. REgent 9-1500

CHARLES H. DREW

Wholesale Distributors

FUEL OIL
KEROSENE
GASOLINE
and
LUBRICANTS

Tel. WIlliams
2-5470

31
CALDER ST.
CRANSTON

Real Estate Title Insurance Company
OF PROVIDENCE
Titles Examined and Insured
32 Custom House St. Tel. GAspee 1-9555

Cole Helen J asmblr Leviton Mfg r324 Pawtuxet av
Cole Henry J USN r107 Second Point rd
Cole Hollis S (Norma H) appliance mech Atomic Appliance Serv (C) h140 Asylum rd
Cole Jas A (Kathryn) whsemn A&P h123 Dryden blvd
Cole Jas S (Shirley H) eng Grinnell Corp (Prov) h120 Cushing rd
Cole John E (Margt E) h74 Milton rd
Cole Kenneth D (June) plshr Rose Associates (Lymansville) h514 West Shore rd
Cole Lawrence R mech Petroleum Heat & Power (Prov) h 201 Pinnery av
Cole Lyman E (Emily F) wire drawer United Wire & Sup (C) h49 Custer
Cole Manuel (Mary) h26 Heath av
Cole Marie (wid Chas N) h233 Harmony ct
Cole Owen h761 Main av
Cole Raymond A (Leoni B) h104 Partition
Cole Robt W (Pauline E) USCG r100 Washington
Cole Sarah F r567 Main av
Cole Shirley H Mrs sec Warwick Community Guidance Clinic r120 Cushing rd
Cole Thos E USA r32 Jackson
Cole Thos H (Madella) supvr City Dept Sch Bldg & Grounds h72 Harrop av
Cole Thos O (Joan A) shell fishermn h40 Harrop av
Cole Wm D (Elaine) h452 West Shore rd
Colello Carmine (Louise) dispatcher NYNH&HRR h141 Pilgrim dr
Colello Vincent (Mary) car insp NYNH&HRR h17 Palm blvd
Coleman A Doreene studt r30 White av
Coleman Arth B (Mary M) tech eng Curtis-Wright Aircraft h135 Potowomut rd
Coleman Beverly A sec Textron Inc (Prov) r6 Chatworth av
Coleman Carol A (wid Paul E) h447 Harrington av
Coleman Earle F (Diana M) formn Federal Products h1 Lauderdale blvd
Coleman Edw J (Carol A) slsmn Kay's Newport (Prov) h 163 Burbank dr
Coleman Eug E r27 Racing av
Coleman Gene dish washer Garden City Restr r1 Lauderdale blvd
Coleman Geo L (Joyce M) cable splicer NET&T (Prov) h22 Cactus
Coleman Harold (Hoxsie Cleaners) r Cranston
Coleman John agt Bankers National Life r Bristol
Coleman John J (Lois K) iron wkr h98 Wharf rd
Coleman John J (Helen A) sign pntr WBCo (C) h6 Chatworth av
Coleman John P ship clk Genl Fittings (EG) r6 Chatworth
Coleman Jos L (Shirley A) customer eng IBM (Prov) h14 Griffin dr
Coleman Jos P (Mary A) emp Genl Fittings (EG) r96 1st
Coleman Lawrence R (Linda J) clk Stop N Shop (Coventry) h126 Morse av
Coleman Marian E (wid John W) clk Vets Admn (Prov) h79 Fashion dr
Coleman Prescott W (Prescott W Coleman Furniture) h237 Commonwealth av
Coleman Prescott W Furniture (Prescott W Coleman) 237 Commonwealth av
Coleman Robt M (Mary M; Graphic Arts Assoc; Prov) h51 Spring Garden

PETRO
REG U S PAT OFF
FUEL OILS and
OIL BURNERS
375 Allens Ave. Tel. WIlliams 1-0050

Coleman Wallace P (Margt) insp Orsby Barton h27 Racing av
Coleman Warren G (Mary A) slsmn Andrew Jurgens (Cincinnati Ohio) h825 Warwick av
Coleman Warren G USAF r825 Warwick av
Coletta Dominic C (Anna R) mech Beecroft Chev (Prov) h1025 Toll Gate rd
Coletta Elio (Mary C; State Armory Shoe Repair; Prov) h50 King
Coletta Paul R (Loretta D) acct Textson Co (Prov) h103 Cove av
Coletta Rosindo J (Frances) electn NAS h593 Providence
Colgan Jos E (Betty M) rep Pitney & Bowes (Prov) h103 Aster
Colgan Richd T (Dora) guidance dir Johnston Schs h24 Seneca
Coli Dante A (Jesuela A) pres-treas Airport Taxi Inc h191 Algonquin dr
Coli Henry (Mary J) h47 Lima
Coli Jesuelo A Mrs v-pres Airport Taxi Inc r191 Algonquin dr
Coli Robt D studt r191 Algonquin dr
Coli Wm M studt r191 Algonquin dr
Colicci A J (Dorothy M) supvr Federal Products h100 Uphill av
Colicci Jessie G Mrs sec Copters Unlimited Inc r24 Guilford dr
Colicci Marie A Mrs slswn Outlet Co (Prov) h120 Wells av
Colicci Vincent (Jessie G) pres Copters Unlimited Inc h24 Guilford dr
Coligan Mary C Mrs tchr Park Sch r36 Fairhaven av
Coligan Ralph D (Mary C) USN h36 Fairhaven av
Collar Dana L USAF r86 Cady av
Collard Esther I emp Sealol Corp r West Warwick
Collemer Raymond S jr (Ruth V) mold mkr Crawford Tool & Die (Riverside) h318 Warwick Neck av
Collemer Ruth V Mrs clk City Eng r318 Warwick Neck av
Collett Jas R emp Potowomut Golf Club r E Greenwich
Collette John E (Mary E; Collette Travel Service; Pawt) h105 Wesleyan av
Colley Virginia H (wid Russell L) h148 Capron Farm dr
Colliander C Torston mech eng Bellmore Johnson Tool (Hamden Conn) r97 Cowesett rd
Colliander Emma (wid Arth) h61 Nash av
Colliander Freda (wid Carl E) h97 Cowesett rd
Collier Alice V (wid Jas) r7 Baycliff dr
Collier Ernest T (Carolyn H) emp Collier's Bakeries h6 Shippen av
Collier Jas C (Lillian) USN h16 Wade
Collings Moving & Storage Stanley Gendron mgr movers 265 Pawtuxet av
Collins Albert T (Dorothea V) wldr Metal Products (Prov) h114 4th av
Collins Arth F (Margt A) pntr John McLeod & Son h16 Grovedale
Collins Bernard W (Mary D) lab Lafferty Mfg (Prov) h46 Lippitt av
Collins Edw C (Lucille M) carp h584 Sandy la

Carpenter Jenks Funeral Home
•
131 Elmwood Ave.
Providence
—
TEL.
GAspee
1-4500

Ideal Motors
Inc.
•
For a Deal That Appeals
See Ideal
Quality Cars at Low Prices
Ask for Joe Badessa or Carmine Montella
•
Tel.
737-9700

New England Electric Supply Co.
Wholesale Electrical Distributors
CYCLO-MONITORS
AGASTATS
STRUTHES DUNN RELAYS
GENERAL CONTROLS
DECCO SOLENOIDS
ACRO SWITCHES
MARATHON TERMINAL BLOCKS
CHROMALOX HEATING
ONAN GENERATORS
Distributor General Electric
265 Pine St.
Pawtucket, R. I.
TEL. PAwtucket
5-7400

A. E. Bragger Construction Co., Inc.
GENERAL CONTRACTORS
Water and Sewer Main Installation
Road Construction
Marine Construction Location
Telephones
RE 7-2999
RE 7-1721
Bragger Street
Warwick, R. I.

Collins Edw F (Jennie C) whsemn A&P (Prov) h74 Liverpool
Collins Eleanor A fcty wkr Lorac Jewelry (Prov) r114 4th
Collins Eliz (wid Henry) h141 Tidewater dr
Collins Ellen T (wid Howarth) r70 Brunswick dr
Collins Erle H (Sarah L) clk Dauphinee Hdw h33 Easton av
Collins Geo F (Marrien) slsmn Celotex h81 Crestwood rd
Collins Geo T (Chrystina) florist Hoxsie Greenhouses h102 Glendale av
Collins Harold F (Beverly M) servicemn South Prov Oil (Prov) h28 Guild av
Collins Jas park mgr r497 Horse Neck rd
Collins Joan tchr Oakland Beach Sch r Providence
Collins John J (Doris B) h43 Princeton av
Collins John M (Shirley E) stockmn NAS h103 Burbank dr
Collins John T (Rose E) wldr United Transit h42 Wunnegin cir
Collins Leslie J (Mary E) genl formn PO h434 Algonquin dr
Collins Lillian sec Walter H Monroe Inc r Providence
Collins Mabel J (wid John H) r292 Tidewater dr
Collins Mary A (wid Martin) r110 Washington
Collins Maureen R recpt Kenny Mfg h42 Wunnegin cir
Collins Minnie r Lowell Mass (sum res 17 Lane 7)
Collins Oscar E (Faye R) tchr Cranston Sch Dept h85 Pilgrim dr
Collins Otis R (Hazel) formn Leviton Mfg h11 Ithaca
Collins Patk J (Eliz) supvr Dept of Pub Wks Hwy Div h366 Sea View dr
Collins Priscilla A statistician Brown Lisle & Marshall (Prov) h70 Brunswick dr
Collins Raymond J (Eleanor N; Warren Avenue Bar; E Prov) h215 Richmond dr
Collins Richd E USCG r67 Community rd
Collins Robt A (Nancy; R A Collins Co; Prov) h95 Glenwood dr
Collins Roy E (Eunice L) tester Electric Boat (Groton Conn) h67 Community dr
Collins Stewart lab J Pate Nurseries r West Warwick
Collins Wm J (Ruth L) mtcemn NET&T (Prov) h88 Lydick
Collins Yvette Mrs nurse h97 Horse Neck rd
Collom Harold L (May S) phys 3188 Post rd
Collom Peter L USCG h3188 Post rd
Colombino Ralph (Marilyn D) supvr Victor Electric (Coventry) h23 Orient
Colon Helen G (wid Victor) ofc wkr Intl Sup h450 Lake Shore dr
Colone Frank (Noella M; Colone's Barber Shop) h319 Easton av
Colone's Barber Shop (Frank Colone) 2347 Post rd r319 Easton
Colonial Barber Shop (Frank Badessa) 907 Warwick av
Colonial Cleansers (br) Roger Roussell br mgr cleaning 1248 Warwick av
Colt Hallock W (Doris A) linemn NECo (Prov) h101 Greeley
Colucci Frank H (Theresa) electn State Institute (Howard) h106 Louisiana
Colucci Jos USN r84 Sumner av
Colucci Louis (Anna C) fnshr Gorham's (Prov) h84 Sumner av
Colucci Teresa tester Hayes Electric (Prov) r106 Louisiana

COLUMBUS NATIONAL BANK, Luigi Scala Pres, 33 Weybosset, Providence, Tel GAspee 1-2700 (See Page 9 Buyers' Guide)

An Owner's Title Policy from
Mortgage Guarantee & Title Company
Will Insure That Home Purchase
85 Westminster St. Tel. GAspee 1-3352 Providence, R. I.
(OPPOSITE TURKS HEAD)

Columbus Ornamental Iron Works Inc Jos Costantino pres Ralph Costantino treas 1855 Elmwood av
Colvin Beatrice tchr West Veteran's Memorial High Sch r West Warwick
Colvin Jas K (Mary A) pntr Leesona h16 Oakside
Colvin Laurencestein W h82 Byron blvd
Colvin Lawrence F jr (Sandra) USM h74 Summer av
Colvin Lawrence S (Matilda L) turbine opr NECo (Prov) h 46 Wingate av
Colvin Norman A (Anne) supvr Gorham Mfg h65 Fairway la
Colvin Ralph R (Sandra J) installer Swanson Overhead Doors (Prov) h159 Knight
Colvin Vincent L (Charlotte N) h714 Centerville rd
Colwell John T (Gloria) asst treas Sealol Corp h81 Windermere way
Colwell Saml G (Hope T) pres S G Colwell Co (Prov) h330 Crestwood rd
Colwell Wilmarth (Barbara) servmn Buckley & Scott h19 Foxcroft av
Combies Wm J (Alice E) buyer Raytheon (N Dighton Mass) h48 Douglas rd
Comeau Bernard L (Cora M) slsmn DeBlois Oil (Pawt) h 52 Chambly av
Comeau Edw B (Anna C) mec NAS h105 Chestnut
Comeau Fred L (F Mary) h105 Chestnut
Comeau John J (Yolanda) driver Adley Exp (C) h55 Ralph
Comeau Virginia M (wid Wilfred) bench wkr Coto & Coil (Prov) r16 Savoy
Comella Leo (Josephine) lathe wkr Coro Mfg (Prov) h106 Old Mill blvd
Comey Everett E (Mildred M) design eng Magnetic Seal (Barrington) h114 Puritan dr
Comey Kenneth R (Astrid K) v-pres N E Butt Co (Prov) h10 Normandy dr
Community Hall 73 Lane 4
Community Home Builders (Peter Constantino) contr genl 41 Echo dr
Comorosky Edw A (Barbara A) agt Mohawk Airlines h2053 Elmwood av
Compston Alice P (wid Geo F) h3539 West Shore rd
Compston Everett D (Helen N) carp h3539 West Shore rd
Compston Francis P (Esther N) supvr Grinnell (C) h3557 West Shore rd
Comstock A Richd (Carolyn) funeral dir M H Comstock & Sons h60 Gertrude av
Comstock Fredk R (Mary G) slsmn Fox Paper (Prov) h479 Long
Comstock Idelle r207 Bayview av
Comstock Marion H (wid Andrew B) h15 Beach Park av
Comstock Richd studt r60 Gertrude av
Comtois Jos A (Lillian B) driver Porter Trucking (E Prov) h77 John
Conboy Geo J (Cath I) driver Providence Sch Dept h49 Hagerstown rd
Conca Agnes A (wid Thos) jwlry wkr Federal Chain (Prov) h132 Morse av

We SELL INSTALL SERVICE GUARANTEE
P. Caimano & Co.
COMPLETE PLUMBING and HEATING
Tel. REgent 7-8220
3192 POST RD.
Apponaug, R. I.

Burke-Tarr Co.
Complete Home Furnishings
Quality Furniture
Since 1887
OPEN EVENINGS UNTIL 9:00 p.m.
Tel. HOpkins 3-3400
1441 Warwick Av.
Warwick, R. I.

CHARLES G. MORGAN, Pres. STANLEY HENSHAW, JR., Sec.
BEACH & SWEET, Inc.
GENERAL INSURANCE AGENTS
Since 1868
Hospital Trust Building Providence, R. I.
YOUR Independent Insurance AGENT

The Bank for All your Banking!
WARWICK OFFICE
1927 POST ROAD
Member Federal Reserve System
Federal Deposit Insurance Corporation
RHODE ISLAND HOSPITAL TRUST COMPANY

Conca Alfredo (Lucille) drftsmn Army Map Serv (WW) h47 Lincoln av
Conca Anthony J (Gertrude L) wkr H & M Polishing (Prov) h39 Terrace av
Conca Jos (Cath S) mtcemn Providence College h34 Hamilton av
Conceicao Jo (Teresa) h87 Louisiana av
Conde Albert E (Eleanor M) emp Industrial Welders Sup (C) h19 View av
Conde Margt A Mrs h17 Dudley av
Condon Blanche (wid Delbert) h3066 West Shore rd
Condon John J (Lois M) asst ofc mgr Manufacturers Mutual Farm Ins (Prov) h84 Spruce
Condon Martha (wid Ira) h3266 West Shore rd
Condon Wm F (Antoinetta) meat ctr Stop & Shop (Pawt) h23 Esquire av
Cone Ernest R (Doris B) rug cleaner Swiss Cleaning (Prov) h188 Sargent
Confreda Anna (wid John) h455 Pavilion av
Confreda Antonio (Adele) h117 Majestic av 1st fl
Confreda Dominic E (Verna R) sls mgr Hillside Farms h 276 Pine
Confreda Jas W (Jennie B) formn Genl Fittings (EG) h117 Hillard av
Confreda John V (Teresa E) farm produce ret 140 Wyoming av h do
Confreda Mary Mrs (Lamay's Dressmaking) h292 Pine
Confreda Pasquale V (Anna M) dentist 1370 Post rd h461 Pavilion av
Confreda Vincent P (Hermie) farmer h150 Wyoming av
Congdon Abigail P Mrs padmkr Crafts Inc r169 Fair
Congdon Albert C (Abigail P) emp Hammell-Dahl Co h169 Fair (W)
CONGDON & CARPENTER CO (Established RI 1790), Johns H Congdon II Pres-Treas, Donald H Bump V-Pres, Gilbert M Congdon Jr Sec, Ralph D Palmer Asst Treas, George W Gardner Asst Treas, 405 Promenade, Providence, Tel DExter 1-4200
Congdon Gladys (wid Geo R) cafeteria wkr Unversity of Rhode Island (Kingston) h21 Bowen Briggs av
Congdon Howard N bkpr Nelson Church Co (Pawt) h133 Manolla av
Congdon Howard S (Grace E) traffic mgr Grinnell (Prov) h37 Westbrook rd
Congdon Jeffrey D studt r37 Westbrook rd
Congdon Stuart G (Edith N) cartographer Army Map Serv (WW) h141 Gainesville dr
Congdon Wm A (Cecil L) painting contr 6 Venus dr h do
Conimicut Fruit Store (Jos R Aceto) 787 West Shore rd
Conimicut Library Mrs Ella Davis librn 55 Beach av
Conimicut Pharmacy (John H Killerjian) 739 West Shore rd

Garden City Hardware
Distributors
PAINT
Bay State
Dutch Boy
Garden City
CRANSTON 10 R. I.
Tels.
WI lliams 2-0311
WI lliams 2-0250
41 Hillside Rd.

BAYVIEW CESSPOOL CLEANERS
SANITARY ENGINEERS
24-HOUR SERVICE — WARWICK and CRANSTON
Telephone REgent 7-2522
454 OAKLAND BEACH AVE. WARWICK, R. I.

OTTO FRITZ – FLOWERS
Warwick's Original Telegraph Florist
DAILY DELIVERIES
Providence, Cranston, West Warwick, East Greenwich
2267 Post Road Tel. REgent 7-9033

Conimicut School Mry L Sullivan prin 821 West Shore rd
Conimicut Shoe Center & Rebuilding (Louis Ranone) 794 West Shore rd
Conimicut Troop No 1 Boy Scouts of America r79 Bend
Coningford Geo R (Victoria B) electn US Rubber (Prov) h 122 George Arden av
Conklin David A r240 Warwick Neck av
Conklin Helen E Mrs clk Hoxsie Credit Union r240 Warwick Neck av
Conklin Philip C (Carol A) lab Garden Park Nurseries h 15 Hewett
Conklin Wm A (Helen E) drftsmn Speidel h240 Warwick Neck av
Conlan Cath V nurse VA Hosp (Prov) h27 Landon rd
Conlan John J (Barbara E) mgr A&P h25 Slater av
Conlan Louise F (wid Jas A) h16 Althea rd
Conley see also Connolly
Conley Adrienne R tchr Aldrich Jr High Sch r Pawtucket
Conley Augustus F (Edna L) driver M & M Trans (Prov) h14 Eldridge av
Conley Geo W jr (Janis) refiner Conley & Straight Refining (E Prov) h313 Beach av
Conley John E (Adelaide A) ind eng Electric Boat h15 Sykes
Conley John R (Irene L) dist mgr Morgen Mfg Co Yankton (South Dakota) h106 Parkway dr
Conley Jos E h224 North Country Club dr
Conley Jos P (Anna F) driver Paul Arpin & Son (Prov) h 26 Rutland
Conley Leo J jr (Ann F) pub relations mn Rhode Island Social Welfare (Prov) h139 Duncan rd
Conley Mary E h39 Adams
Conley Mary T r239 Merry Mount dr
Conlin Edna M h359 Manor dr
Conlin Ester M (wid Frederic C) h359 Manor dr
Conlin Ester R tchr Pilgirm High Sch r359 Manor dr
Conlon Arth J (Annette C) sls mgr Gorham's (Prov) h29 Lisa la
Conlon Donald R (Shirley) drftsmn Castelluci & Galle h 315 Namquid dr
Conn Adam h23 West
Conn Albert E (Marian I) mgr Airport Inn h267 Gorton Lake blvd
Conn Mabel A (wid Geo) h803 Toll Gate rd
Conn Marian I Mrs (Airport Inn) r267 Gorton Lake blvd
Conn Mary G emp Speidel Co (Prov) h55 Montana av
Conneally Jos (Mary) h192 Shawomet av
Conneally Jos pres Ace Wallpaper and Paint Store h192 Shawomet av
Connell Chas R studt r357 Potter's av
Connell David B USN r357 Potter's av
Connell Robt V (Dolores) studt r63 Morton dr

WESTCOTT, SLADE & BALCOM CO.
PAINTS and PAINTERS SUPPLIES
CAMERAS and PHOTO SUPPLIES
Tel. GAspee 1-7256
Office and Store, 95-99 Empire St. Office and Warehouse, 38 Bath St.

Eastern Coal & Oil Co.
OIL BURNER
Sales and Service
Complete Heating Systems Installed
•
Tel. STuart 1-2500
470 ALLENS AV.
PROVIDENCE

H. Thomas Clarke Real Estate
SALES
BUILDING
INSURANCE
APPRAISALS
MORTGAGE
FINANCING
"Don't Buy in the Dark Call Clarke"
Courteous Service to all Our Clients
Tel. REgent 7-1115
143 Liverpool
Warwick, R. I.

GAS heat for Truly Modern Comfort
Providence GAS Company
TEmple 1-8800

Use
TWIN COLOR
on your next
Advertising
Stationery
Envelopes
Labels
CALL TODAY!
ST 1-8560
FULLER'S
PRINTING SERVICE
1627 ELMWOOD AVE.
CRANSTON

THE OLD STONE BANK
Providence Institution For Savings — Incorporated 1819
GATEWAY-WARWICK OFFICE — 1637 WARWICK AVE.
Savings Accounts — Mortgage Loans • Nine Convenient Offices
Member Federal Deposit Insurance Corporation

Connell Theresa R Mrs fact finder (WW) h63 Morton dr
Connell Wm J (Joyce D) aud Liberty Mutual Ins (Prov) h 357 Potter's av
Conner Arth E (Emily E) ofc mgr B & S (Prov) h545 Narragansett pkwy
Conner Ernest (Constance C) mgr The Old Stone Bank h72 Canonchet av
Conner Harry G (Virginia A) slsmn Mason H Winograd (Prov) h341 Tidewater dr
Conner Kath Z (wid Harry J) alternate member City Zoning Bd h4 Bassett av
Conner Leland K (Mildred L) carrier PO h49 Haverford rd
Conner Virginia A tchr City Sch Dept r341 Tidewater dr
Conner Wayne A studt r545 Narragansett pkwy
Connery Augustus V (Eliz D) h100 Mayfair rd
Connery Danl W (Dorthea F) carrier PO h81 Endicott dr
Connery Richd J (Angus) asst mgr Dave Craft (Prov) r54 Wilbur av
Connery Ruth I Mrs stone setter Levy-Bayan (Prov) h54 Wilbur av
Connet Andrew R (Ruth) r Providence (sum res 1096 Buttonwoods av
Connie's Beauty Shoppe (Mrs Constance E Ellis) beauty shop 9 Pearl av
Connly John J (Claire L) USN h67 Walker rd
Connolly see also Conley
Connolly Francine M studt r16 Potters av
Connolly Frank h176 Pinehurst av
Connolly Gertrude (wid John) h14 Fuller
Connolly Richd L (Anne T) tchr Warwick Sch Dept h48 Spring Garden
Connolly Robt G (Barbara A) ofc sec RI Hosp Trust (Prov) h104 Duncan cir
Connolly Robt S USAF r16 Potter's av
Connolly Susan H (wid Walter F) nurse VA Hosp (Prov) h16 Potter's av
Connor Cath F (wid Wm H) h182 Wood
Connor F Jas studt r38 Griffin dr
Connor Frank J (Cath L) product control supvr NAS h38 Griffin dr
Connor Jas L atndt Ladd Sch r877 Jefferson blvd
Connor John T bartndr Viking Cafe r1020 Post rd
Connor Marguerite E (wid Michl) h1020 Post rd
Connor Raymond J (Helen V) clk Brown & Sharpe (Prov) h279 Adams
Connor Robt E (Mary A) formn R P Metpro Inc (Prov) h1138 Narragansett pkwy
Connor Terrence R r1138 Narragansett pkwy
Connor Wm A r31 Harrison
Connors Chas F steam ftr J P Cuddigan (E Prov) h94 Puritan dr
Connors Cora A (wid Geo F) bkpr Grinnell Corp h236 Namquid dr
Connors Dorothy Mrs clk Colonial Cleaners r37 Sabin
Connors Edw J (Albind F) driver Guoyott Co (Prov) h17 Vanstone av
Connors Geo F (Anna) annealer Gorham Mfg r90 Cavalcade blvd

Maynard & Co., Inc.
Complete Heating Service
Phone GAspee 1-4991
105 Corliss St. Providence, R. I.
GULF SOLAR HEAT heating oil
TIMKEN Silent Automatic
OIL HEATING

Connors Harold J (Dorothy) lathe opr Grinnell Corp h37 Sabin (C)
Connors Jos F (Margt E) fcty wkr US Rubber (Prov) h3 Wilbur av
Connors Leo V (Mary J) blrmn NECo (Prov) h1936 West Shore rd
Connors Wm J (Viola E) electn NYNH&HRR h116 Wood
Conover Howard A (Barbara T) wirer C I Hayes (C) h120 Torrington dr
Conover Leo E wirer C I Hayes (C) r120 Torrington rd
Conrad Bruce r665 Namquid dr
Conrad Chas P (Mildred F) sls rep Standard Brands Inc (Boston Mass) h17 Corwin av
Conrad E Victor (Ruth M) h665 Namquid dr
Conrad Orland (Cecil G) USN h17 Stone av
Conron Eunice Mrs tchr Aldrich Jr High Sch r Providence
Conroy Donald A professional yachtsmn h14 Spofford av
Conroy Eliz G ofc sec Teolis Constn r427 Church av
Conroy Emily H Mrs slswn Woolworth's r Providence
Conroy Geo B (Cecelia M) pntr h195 Ottowa av
Conroy Helen J emp Kinney Mfg (EP) r427 Church av
Conroy John W (Jane) driver City Hwy Dept h427 Church
Conroy Marilyn V Mrs h1253 Post rd
Conroy Thos P jr (Lucille L) city police h121 Almy
Conroy Wm J USAF r427 Church av
Considine Carolyn E studt r46 Katherine ct
Considine Gladys M (wid Herold J) h66 Madison
Considine John A (Martha L) pres-treas The Narragansett Oil Co h46 Katherine ct
Considine Richd A USN r46 Katherine ct
Consiglio Benedetto slsmn Robt Hall r Providence
Constantine Walter F (Albertina) mgr Doorley Agency Inc (Prov) h17 Metropolitan dr
Constantino Peter (Rose; Community Home Builders) h41 Echo dr
Contacts Inc Elliot Gordon sls mgr-pres Mrs Ruth Gordon sec-treas mfrs rep sls marketing and mdse for mfrs 33 Darling
Conti Anthony P (Eva S) shipper pkr Leesona Corp h17 Mellon rd
Conti Antonio A (Charlotte M) tool mkr Genl Elec h121 George
Conti David M drftsmn Leesona r194 Wingate av
Conti Henry A (Ann C; Acme Monuments by Conti) h1924 Elmwood av
Conti Lucille E beauty opr Phyllis Beauty Salon r Cranston
Conti Michl J (Ella E) driver Adley Exp h194 Wingate av
Conti Philip M (Phyllis A) aircraft metalsmith NAS h280 Burt
Conti Rocco (Conti's Restaurant) r East Providence

Higgins Realty Co., Inc.
REAL ESTATE — INSURANCE
APPRAISALS
Telephone REgent 7-7272
1719 Warwick Ave. Warwick, R. I.
NATIONAL ASSOCIATION OF REAL ESTATE BOARDS REALTORS

Gale Potter
Inc.
—
Fine Flowers
—
Telephone
STuart
1-0680
—
901
WARWICK
AV.
Warwick, R. I.

THE SLOCUM AGENCY
Insurance for Every Need — and Service — Yes Indeed
Telephone REgent 7-3647
2665 West Shore Rd. Warwick, R. I.
YOUR Independent Insurance AGENT

EST. 1917
F. J. McCABE & SON
Realtors
Sales
Appraisals
Management
Tel. REgent 7-5400
3220 POST ROAD
Opp. Post Office
WARWICK

FIRST FEDERAL SAVINGS
Providence — East Providence
Savings and Mortgages
Telephone UNion 1-5400

Conti Sam (Susie) lab George H Dean Inc h406 Sea View dr
Conti's Restaurant (Rocco Conti) 897 Post rd
Continental Aluminum Corp Steph Somyk pres storm doors and windows aluminum sls and serv Celestial ct
Converse Alf W (Ivy A) supvr Davol Rubber (Prov) h88 Circuit dr
Convery Francis J (Marguerite M) slsmn E G Dairy (EG) h 18 McGraw ct
Conway Chas M (Cath D) mgr Sunnybrook Farm of Rhode Island Inc r Providence
Conway Edw F (Bertha M) sign pntr 1910 West Shore rd h do
Conway Edw F jr (Alice J) carp F A Finn Constn h41 Euclid av
Conway Edw R (Joan) trainmn NYNH&HRR h55 Harmony ct
Conway Eliz (wid Thos F) cook Brown University (Prov) h 115 Lane 4
Conway Francis J hlpr Herbert Finn (EG) r1910 West Shore rd
Conway Helen T waitress Les Shaw's Restr r Pawtucket
Conway J Gardner (Dorothy E) adj gen Armory (Prov) h 11 Mayfair rd
Conway Jas J (Margt C) pressure mn FGCo (Prov) h36 Woodstock dr
Conway John J (Maureen C) slsmn United Camera h501 Fair
Conway Mary E (wid Frank J) r10 MacArthur dr
Conway Maureen C Mrs clk Bayside Sch r501 Fair
Conway Patricia studt r1910 West Shore rd
Conway Patk S (Mary E) guard Old Colony Bank (Prov) h14 Ruby
Conway Raymond J (Doris E) servmn Yellow Cab (Prov) h15 White av
Conway Thos W (Rita G) plat formn hand Atlee Express (Prov) h87 Biltmore av
Conway Viola C tchr Park Sch r501 Fair
Conway Wm F (Nancy J) carp C L Packhem (Prov) h97 Rosegarden
Conway Wm F (Marie V) tstr NECo (Prov) h88 Torrington dr
Conwell Corrine Mrs r94 South Atlantic av
Coogan Agnes G r1 Janice rd
Coogan J Henry asst genl mgr Cranston Print Wks (C) h Janice rd
Coogan John M (Loretta A) rep Genl Elec Credit h251 West Shore rd
Coogan Loretta Mrs tchr Rhodes Sch r251 West Shore rd
Coogan Richd J slsmn Coogan Agency (WW) h140 Hemlock av
Cook see also Cooke
Cook Alvin C jr lab Geo H Dean Inc r Cranston
Cook Carleton A USMC r167 Groveland av
Cook Carol D cash Les Shaw's Restr r45 Washington rd (W Barrington)
Cook Charlotte r494 Atlantic av

Forest Hills Nurseries
Landscape Designing
Construction
Planting
Everything for
ESTATE
GARDEN
LAWN
1073 Reservoir Av.
Cranston, R. I.
TEL. HOpkins 1-9380

GEORGE J. HORN, Inc.
FUEL OIL
Telephone HOpkins 1-1725
238 Warwick Ave. — Cranston, R. I.
GULF SOLAR HEAT
WEATHERALL OIL BURNERS

Cook D'Arcy G (Minnie C) clergy Rhode Island Baptist Ministry (Prov) h57 Rutherford av
Cook Edw E (Betty) USN h143 Potowomut rd
Cook Ernest W (Peggie M) chf of health facilities State Health Dept h64 Iroquois dr
Cook Francis P (Mildred L) shop formn State Armory Natl Guard h105 Ingersoll av
Cook Fred R compositer Providence Journal (Prov) r6 Adler ct
Cook Fredk W (Lucille) h27 Rock av
Cook Fredk W jr (Elsie M) lab C L Guild (E Prov) r43 Rock av
Cook Geo H (Doris V) sec-treas Health Footwear Inc r Greenville
Cook Geo N r525 Buttonwoods av
Cook Grace F (wid Geo L) h7 Herbert
Cook Henry J (Mary F) h171 Lincoln av
Cook Herbert V (Frances) supt Hammel Dahl h264 Holmes rd
Cook Jas L studt r204 VanBuren
Cook Jane dental asst Rhode Island Hosp Clinic r264 Holmes rd
Cook John E (Suzanne M) h122 Potter's av
Cook Leonard W (Irene D) elec eng Genl Elec (Prov) h240 VanBuren
Cook Louis O (Mary I) eng Louttit Laundry h39 Pullman rd
Cook Mollie recpt Kenney Mfg r39 Pullman rd
Cook Richd D (Mary C) tool mkr Edward N Cook Plate (E Prov) h144 Calderwood dr
Cook Richd N (Diane S) slsmn Grinnell Corp (C) h25 9th
Cook Robt A (Margt) tree surgeon J J Felton h16 Overbrook av
Cook Robt S (Lita M) linemn NECo (Prov) h345 Chapmans av
Cook Robt V (Lucy; Quaker Lane Greenhouse) h990 Quaker la
Cook Rodney E r7 Herbert
Cook Steph C (Marie) slsmn Fox Mfg (Georgia) h181 Highland av
Cook Suzanne C dietn (Washington DC) r122 Potter's av
Cook Vernon H (Wynette W) USN h369 Love la
Cook Wm F (Josephine M) baggage clk Short Line Bus (Prov) h43 Booth av
Cooke see also Cooke
Cooke Adeline B (wid Harold) bkpr Potowomut Golf Club h55 Rita
Cooke Edw (Patricia) h28 Cambridge av
Cooke Francis A (Marie) brk lyr H V Collins (Prov) h100 Windermere way

COOMBS MOVING and STORAGE Inc.
Local and Long Distance Moving
COMPLETE MOVING STORING PACKING CRATING SERVICE
For a Carefree Move Telephone
VAlley 1-0550
Res. STuart 1-9141
24 HOUR PHONE SERVICE
1050 Toll Gate Road WARWICK

Established 1884
Providence Wall Paper House Inc.
QUALITY WALL PAPERS
WHOLESALE and RETAIL
479 Westminster St.
Cor. Greene St.
Providence
Tel. GAspee 1-1934

CRONIN-TOPPER, Inc.
Insurance — Real Estate — Bonds
Walter L. Cronin — Res. TU 4-4422
Frederick B. Topper — Res. TU 4-5618
589 Main St. East Greenwich, R. I. TUrner 4-5200

Fletcher Costume Co.

RENTALS

Wigs — Beards

Masks — Steins

MAKE UP THEATRICAL and MASQUERADE COSTUMES

520 Westminster
Providence

GAspee
1-4685

LaSalle Oil Co.
Inc.

FUEL OIL

Burner Service

Heat Installations

Air Conditioning

640 Broadway

Providence, R. I.

Tel. UNion
1-4667

Norwood Motor Company

CHEVROLET — RENAULT
Sales and Service — Auto Body Work
Tel. STuart 1-4300
1338 POST ROAD, WARWICK

CHEVROLET

OK USED CARS

Cooke H Leslie (Adeline B; Warwick Cleaners) h3122 West Shore rd
Cooke Jean I Mrs ofc sec Hayden M Bentley r25 Cromwell av
Cooke Ronald A (Carol) driver H P Hood (Prov) h9 Peace
Cooke Wm H (Jean B) emp Ted Barton Agcy (C) h30 Crondale
Cookson Fredk E (Ruth L) city firefighter h7 Ladd
Cookson Harry (Florence) mill hand Gorham Mfg (EG) h 9 Ladd
Cookson Harry jr (Jeane) plmb Howard Bowson (EG) h9 Ladd
Cool Louise Mrs tchr Warwick Veteran's Memorial High Sch r Providence
Coolen Douglas F (Harriett A) mech Norwood Motor h11 Fatima rd
Coolen Jas F (Doris W) mach opr Linden Screw Mach (Prov) h14 Center ct
Coolen Robt J (Alice S) slsmn Sears (Prov) h27 Gallant dr
Cooley Elwin A (Corrie P) wldr (Esmond) h16 Clyde av
Cooley Francis S (Mildred E) cartographic tech Army Map Serv (WW) h93 John Wickes av
Cooley Meredith E pkr Hellsinger (Plainsville Mass) r16 Clyde av
Cooley Ralph W r93 John Wickes av
Cooley Vivian I r16 Clyde av
Coombs Albert W (Alice R) pres Coombs Moving & Storage Inc h1191 Post rd
Coombs Alice R Mrs sec Coombs Moving & Stge Inc r1191 Post rd
Coombs Dexter H carp Anita Bridge (Prov) h82 Lyndale av
COOMBS MOVING & STORAGE INC, Albert W Coombs Pres, Moving and Storage, 1050 Toll Gate rd (A), Tel VAlley 1-0550 (See Page 36 Buyers' Guide)
Coombs Norma G Mrs h162 Economy av
Coon Donald O (Gloria I) acct Gorham Co (Prov) h35 Welfare av
Cooney Chas A (Doris M) formn Leviton Mfg h188 Sumner
Cooney Elaine C tchr Norwood Grammar Sch r85 Vaughn
Cooney Francis Rev asst pastor StPeter's Church r350 Fair
Cooney Francis J (Alice) v-pres and treas Plantations Construction Co Inc r Providence
Cooney Francis M (Regina A) clk Read & Lundy (P) h 120 Hamilton av
Cooney Fredk P (Mary M) mailing dept Manufacturers Mutl (Prov) h5 Andover dr
Cooney Jas J (Julia C) mach Leviton Mfg h32 Silver Lake
Cooney John F (Mary T) slsmn Economic Laboratory (St Paul Minn) h273 Cove av
Cooney John N (Martha C) prntr Stamps Inc (Pawt) h 85 Vaughn av
Cooney Jos A (Dorothy) tool mkr Grinnell Corp h14 Balsam
Cooney Julia C Mrs clk Adam's Drug Stores r32 Silver Lake
Cooney Manuel F (Bertha A) h40 Edison
Cooney Margt R clk Gorham's (Prov) h121 Pleasant
Cooney Mary C (wid Marion J) h171 Adams
Cooney Paul J grillmn Howdy Beef Burgers r32 Silver Lake
Cooney Peter (Josephine W) h121 Pleasant

WILLIAM C. ELLIS
FUNERAL HOME
Telephone REgent 7-0696
2364 Post Road Greenwood, R. I.

Coop Albert B jr (Lillian) purch agt Bostitch (EG) h4343 Post rd
Coopa Aurelio opr Beauty Nest Salon r Providence
Cooper Alf J r153 Wendell rd
Cooper Alice (wid Irving H) h77 Steele av
Cooper Alroy F h4600 Post rd apt 3
Cooper Chas L (Norma F) mech Bill & Eric's Garage r Coventry
Cooper Doris M Mrs tchr Warwick Sch Dept r25 Fostmere ct
Cooper Florence H (wid Robt) r183 Longmeadow av
Cooper Fredk J (Diane R) h56 Sayles av
Cooper Henry J supt Coventry Schs r183 Longmeadow av
Cooper Honora (wid Ernest D) h186 Hallworth dr
Cooper Jas r Taunton Mass (sum res 336 Randall av)
Cooper John J (Doris M; Aspray & Cooper) h25 Fostmere ct
Cooper Lillian E studt r183 Longmeadow av
Cooper Lloyd G (Mary) genl mgr Warwick Ford r Cranston
Cooper Reginald A (Eldamae; Royal Cleaners) h110 Brentwood av
Cooper Wm L (Annabelle) h43 Falcon av
Cooper Wm T (Hildegarde C) fire insp Davisville h279 Arnold's Neck dr
Cooperberg Celia emp Sealol Corp r Providence
Coose Harold W jr (Leonara) supvr American Universal Ins (Prov) h40 Montcalm rd
Copeland Everett A (Evelyn J) h65 Mashuena dr
Copeland Geo h30 Kilvert
Copeland Peter D studt r10 StGeorges ct
Copeland Preston S (Eliz D) production mgr Gorham's (Prov) h10 StGeorges ct
Copeland Rodney C (Lois D) clk Almac's Inc h82 Massachusetts av
Coppa Amedeo (Mary; Bayberry Farm) h9 Hawksley av
Coppa Aniello (Anna) h45 Talcott av
Coppa Anna Mrs custdn Lincoln Park Sch r45 Talcott av
Coopa Edith S Mrs clk City Board of Canvassers r108 Gristmill rd
Coppa John F (Edith S) city firefighter h108 Gristmill rd
Coppa Jos F (Dorothy F) carp Biltwell Homes Inc h27 Bangor
Coppa Judith R ofc sec NECo 478 Warwick av
Coppa Margt J Mrs (Margie's Beauty Shop) r478 Warwick
Coppa Maria E Mrs h220 Church av
Coppa Ralph S (Carolyn A) tchr Samuel Gorton Jr High Sch r Coventry
Coppa Vincent V (Margt J) cook State Hosp (Howard) h478 Warwick av

Ekroth's
YOUR SWEDISH CATERER
Whatever the Occasion You Will Find That the Warm Colonial Atmosphere of Ekroth's Banquet Hall Will Add to the Festivities
EQUIPPED WITH PUBLIC ADDRESS SYSTEM
For Parties and All Occasions
TEL. STuart 1-9673
2102 ELMWOOD AV.
WARWICK, R. I.

Norwood Service Inc.
FUEL OILS
Burner Sales and Service
AIR CONDITIONERS
1265 POST ROAD
WARWICK
Phones
STuart 1-4445
HOpkins 3-9263

YOUR Independent Insurance AGENT
THE EARL R. HANDY AGENCY
REAL ESTATE • INSURANCE
VAlley 1-3073
At Phenix Sq. W. Warwick, R. I.

R. A. HURLEY
Realtor
Auctioneering
Appraising
Managing
Selling
Leasing
Insurance
•
PHONE
GAspee
1-7210
723 Hospital
Trust Bldg.
PROVIDENCE

Nardolillo Funeral Home
Over 50 Years
Complete Air Conditioning
MODERN
LARGE PARKING AREA
1278 Park Av.
Cranston, R. I.
305 Pocasset Av.
Providence, R. I.
Tel.
WI 2-6760

Insured Savings Plans
Low-Cost Home Loans
OLD COLONY CO-OPERATIVE BANK
58 WEYBOSSET ST. PROV.
Pawtucket
Woonsocket
W. Warwick
N. Providence
E. Greenwich

Coppa Raymond V (Alice M) tmkpr State Dept Pub Wks (Prov) h31 Barden av
Coppa Virginia R nurse VA Hosp (Prov) r220 Church av
Coppage Edw W (Lucille) methods eng Genl Elec (Prov) h112 Moccasin dr
Coppage Robt A (Christine) eng State h44 Sevilla av
Copper Elna J Mrs h82 Overhill rd
Copping Fredk W (Dorothy R) clk PO h46 Burbank dr
Coppitters Jean clk Cumberland Farms Dairy Store r East Greenwich
Coppola Jas jr (Doreen C) mech formn Trinity Auto Sales (Prov) h8 Thatch ct
Coppola John C (Doris T) mach Hammel-Dahl h29 Sandlewood av
Coppolo Richd (Millie H) business control Jake Kaplan (Prov) h68 Leslie rd
Copters Unlimited Inc Vincent V Colicci pres Mrs Jessie G Colicci sec John A Wallace treas helicopter air transport 400 Occupasstuxet rd
Cora's Coffee Shop (Wm W Walker jr) 333 Oakland Beach
Coracini Jos C (Theresa L) eng Leesona h37 Norfolk rd
Coracini Liberal mech W C Littlefield Inc r37 Norfolk rd
Corbett Carl F (Joanne) rep Beneficial Loan (Prov) h67 Sandlewood av
Corbett Carl F jr (Helen C) tchr Lockwood Jr High Sch h 208 Fair
Corbett Chas (Alice; Corbett Construction Co) h54 Omaha blvd
Corbett Construction Co (Chas Corbett) bldg contrs 54 Omaha blvd
Corbett Jos C ofc sec Currier-Marks Co r54 Omaha blvd
Corbett Martha (wid Frank) h385 Tiffany av
Corbett Wm J (Esther M) mold mkr Uncas Mfg Co (Prov) h179 Milton rd
Corbin Albert (Madeline L) mtcemn Flexlet Corp h52 Lima
Corbin Andrew R (Patricia A) USN h73 Herbert
Corbishley Geo H (Myrtle G) plshr Lamoreaux Bros h180 Potter's av
Corbishley John W (Caroline R) mgr Park Shoe Store of Warwick h67 George Arden av
Corbishley Melvin (Cath A) driver UTC (Prov) h59 Estelle blvd
Corbishley Myrtle G Mrs supvr City Water Dept r180 Potter's av
Corbett Edw A (Effie M) ship clk Hood's h72 Dayton av
Corcoran Anna prsr opr E A Adams (Pawt) r65 Silver Lake
Corcoran Francis J (Muriel) emp W J Halloran (Prov) h 65 Silver Lake av
Corcoran Francis R (Eileen L) mtcemn City h101 Kenway av
Corcoran Fredk A (Nancy A) iron wkr h241 Alvin
Corcoran Helen E r65 Silver Lake av
Corcoran Jos tchr Pontiac Sch r Rumford
Corcoran Jos L (Margt M; Corcoran Trucking) h255 Pierce
Corcoran Jos P (Amelia) clk PO h104 Potomac rd
Corcoran Ray T (Lorraine E) iron wkr Halborn Constn (Prov) h222 Holmes av
Corcoran Robt T (June A) grinder Elec Boat (Groton ct) h74 Edgewater dr

HAYDEN M. BENTLEY
PERSONAL INSURANCE SERVICE
Phone 737-5999
108 W. Shore Rd. Warwick, R. I.

Corcoran Trucking (Jos L Corcoran) 255 Pierce av
Corcoran Wm E (Margt M) constn wkr H V Collins Co (Prov) h134 Washington
Corder Mildred L (wid Edw M) dental asst Cedric Adams (Prov) h98 Greenwood av
Corder Patricia K r98 Greenwood av
Corderio Geo J (Yolanda C) mgr Standard Glass (Prov) h 697 East av
Cordin Richd A (Tamar E) exec asst Yankee Atomic Elec (Boston Mass) h136 Canna
Corey Avis h60 Aberdeen av
Corey Chas H (Beatrice M) h463 Chestnut
Corey Edw J mech Ben Holloway Inc r Providence
Corey Ella M (wid J Herbert) h23 Howie av
Corey Estelle child care wkr Children's Friend & Serv r 1781 Warwick av
Corey Howard A jr (Elisie S) tech J B Archambault Co (WW) h281 Park av
Corey Ingeborg N Mrs r60 Aberdeen
Corey Jos F (Margt H) h195 Stephens av
Corey Nancy N bkpr RI Hosp (Prov) r281 Park av
Corley Earl J (Dorothy) slsmn Prov Paper h119 Burquoyne dr
Corley Jas J r321 Hoxsie av
Corley Walter C (Helen M) USN h74 Houston dr
Cormack J Kenneth (Louise W; Cormack Routhier Agency; Prov) h30 Algonquin dr
Cormier G (wid Ernest J) h287 Fair
Cormier Ernest J jr (Jeanette R) pres-treas Kent Retail Credit Inc h607 Namquid dr
Cormier Jeanette R Mrs v-pres-sec Kent Retail Credit Inc r697 Namquid dr
Cormier Kath (sum res 221 Namquid dr)
Cormier Mary (wid Albert) r218 2d av
Cormier Patricia J ofc sec WJAR TV r607 Namquid dr
Cormier Paul D (Beatrice E) driver Henry Jenkins Trans (Prov) h319 Arlington av
Cormier V Albert (Barbara A) stmftr Power Regulator (Boston Mass) h15 Metcalf
Cormier Wm H (Joan C) supvr Taco Heaters (C) h144 Falcon av
Cornachionie Frank emp Potowomut Golf Club r Providence
Cornelius Emily (wid Wm) h903 West Shore rd
Cornell Harold M (Miriam A) eng Corning Glass (Central Falls) h43 Silver Lake av
Cornell Harper W (Hazel) lab A E Bragger Constn h30 Horse Neck rd
Cornell Jas E (Alice E) h78 Brunswick dr
Cornell Jas E (Alice C) supt PO (Prov) h267 Park View av
Cornell Jos r Providence (sum res 160 Randall av)

HEATING EQUIPMENT
WINKLER
AIR CONDITIONING
BAYVIEW OIL CO.
Complete Heating and Burner Service
FLOOR FURNACES
FORCED WARM AIR HEATING
18 Warwick Neck Ave. Tel. 737-6565 Warwick, R. I.

The Godwin Company
Screw Machine Products
Founded 1923
TEL. HOpkins 1-3700
320 ELM ST. WARWICK

OAKLAWN NURSERIES
GENERAL LANDSCAPING
Grading
Pools
Stone Walls
Specializing in
JAPANESE GARDENS
TELS.
REgent 9-2111
REgent 7-2749
469 Centerville Rd.
Warwick, R. I.

M. ERICKSON & SON Inc.
Complete Heating Installations
Oil Burners
Fuel Oils
24-Hour Service
Tels. REgent 7-4900 7-4901
887 GREENWICH AVE.
WARWICK

GAMWELL & INGRAHAM Inc.
Realtors
Insurance
GAspee 1-9800
GAspee 1-4263
1612 Industrial Bank Bldg.
Providence

A. A. White Co., Inc.
STAMPS: Steel — Brass — Rubber
MARKING EQUIPMENT
48 Chestnut St., Providence Tels. DExter 1-2253 — 1-0254

Cornell Jos A (Evelyn V) exam Bur of Internal Revenue h92 Delwood rd
Cornell Lloyd W h262 Spencer av
Cornell Lois E studt r92 Delwood rd
Cornell Louis A (Charlotte) aide City Eng h27 Seminole
Cornell Nellie (wid Howard W) h27 Harris av
Cornell Wm H jr (Marilyn C) pharm Cornell's Pharm (Prov) h40 Osceola av
Corner Beauty Salon (Mrs Rose Carmello) 1274 Post rd
Corning Danl A (Marion C) brewery wkr NBCo (C) h67 Hanover
Corning Francis J (Pamela) civil servmn (Groton Conn) h 66 Overbrook av
Corning John A h98 Lee av
Cornwall Jas B (Nancy J) osteopath 120 Reservoir av (Prov) h80 George
Corona Edw (Tina) emp US Govt h17 Delaware av
Corona Vincent (Valerie C) mech Tasca Ford (EP) h75 Lafayette rd
Corp Clarence r Washington (sum res Andrew Comstock rd 24 E)
Corp Sophie book slswn (Prov) h22 Bolton
Corr Eliz h484 Centerville rd
Corraccia Raymond (Rayco Auto Sales) r Cranston
Correia Edw emp Multi Fabrics r Providence
Correia Edw J (Patricia A) state police h19 Carnation dr
Correia Paul C (Joana) mach Elec Boat (Groton Conn) h 62 Limestone rd
Correira John V (Esther D) driver Retail Store Delivery (Prov) h26 Pettis av
Corrente Robt F (Jane) phys 470 Toll Gate rd h97 Overhill rd
Correra Frank (Dorothy J) die mkr Vest Plastics h158 Aurora dr
Corria Marie (wid John) h68 Sayles av
Corriea Vincent A mgr Warwick Ford Body Shop r West Warwick
Corrigan Francis L (Kathleen E) electn Narragansett Elec h135 Thrush rd
Corrigan Francis V r Providence (sum res 25 10th av)
Corrigan Jas A (Juliette B) rep Four Roses Distilleries (NYC) h78 Jennie la
Corrigan John J (Patricia R) pinsetter eng Atlantic Bowling Club Corp (Prov) h58 Plantation
Corrigan Jos F (Mary T) jwlr Cathedral Art Metal (Prov) h101 Kiwanee rd
Corrigan Jos F jr USA r101 Kiwanee rd
Corrigan Marie L (wid Jas J) asst Spring Green Sch h49 Ninigrot
Corriveau Arth J (Gertrude L; Arco Sales & Service) h1559 Bald Hill rd
Corriveau Chas W (Mildred) mldr Hassenfeld Co h726 West Shore rd
Corry Robt r sum res 275 Namquid dr
Corsi John (Rose) h103 Samuel Gorton av
Corsi Robt (Grace) emp Gorham's Mfg (C) h16 Glendale
Corsi Vincent pres-sec House of Glass Inc r Cranston

Moffett Funeral Homes, Inc.
Telephones REgent 7-1738 — 7-0414 — 9-1188
857 West Shore Rd. CONIMICUT, R. I. 94 Beach Ave.

Corsinetti Carol opr Beauty Nest Salon r Johnston
Corso John (Elvira; Mancor's Department Store) h241 Hoxsie av
Cortellessa John jr (Melvine E; Auburn Texaco Service) r 44 Rodney rd
Cossick Dominic (Josephine) emp Giftcraft (Prov) r14 Opper av
Cossick Donald R (Patricia A) electn NAS h26 Powell
Cost Adrian G jr (Sylvia H) mach Ostby & Barton (Prov) h48 Earlham way
Cost Alice M (wid Adrian G) h53 Anderson av
Costa Aileen tchr Wickes Sch r2149 Warwick av
Costa Arth (Anna) plahr Gorham's (Elmwood) h28 Belfort av
Costa Ernest (Priscilla E) formn Coro Inc (Prov) h32 Crystal dr
Costa Frank M jr (Dorothy D) carp Elec Boat h39 Tilden av (L)
Costa Geo driver Keenan's Oil Serv r West Warwick
Costa John (Alice E) wtchmn A&P Whse h435 Chestnut
Costa John A (Elsie E) asst mgr Mancini Hdw (C) h47 Taft
Costa John F (Mary S) slsmn Farm Fresh Whol (Prov) h370 Criterion av
Costa John J (Hortense M) rte slsmn Souza's Dairy (Pawtucket) h31 Oxford av
Costa Jos (Rita) blr opr NECo (Prov) h1736 West Shore rd
Costa Louis (Patricia M) emp NBCo h5 Count Fleet av
Costa Manuel (Agnes) mtcemn Fruit of the Loom h15 Social dr
Costa Mary L tchr Warwick Neck Sch r2149 Warwick av
Costa Sylvia R cash Almac's (EG) r47 Taft av
Costa Thos J (Gertrude) optom (Prov) h2149 Warwick av
Costa Victor F (Lena B) h19 Rita
Costantino Almerinda (Elene; General Fence Supply; Prov) h255 Squantum dr
Costantino Anthony USA r70 Harrington av
Costantino Donald A (Rhoda E) pres General Fence Supply (Prov) h419 Algonquin dr
Costantino Ernest (Inez C) sls mgr Garden City Bldrs h76 Scenic av
Costantino Jos pres Columbus Ornamental Iron Works Inc r Providence
Costantino Ralph treas Columbus Ornamental Iron Works Inc r Providence
Costantino Salvatore A (Nita H; Sam's Gulf Service) h82 Nolbeth dr
Costantino Saml (Viola) mach opr Leesona Corp h70 Harrington av
COSTELLO BROS INC, 111 Harris av, Providence, Tel DExter 1-6000

Keystone Oil and Coal Co.
YOUR KEY TO BETTER HEATING
Complete Heating and Air Conditioning
20 BATH ST.
PROVIDENCE
Tels. DExter
1-0230
1-4940

Bailey-Shippee Funeral Home
Est. 1910
Tel. EL
1-1149
417 Plainfield St.
Providence
Danielson Pike
No. Scituate
R. I.
Tel. NI
7-3381

STARKWEATHER & SHEPLEY, INC.
INSURANCE
Established 1879
155 S. Main St.
Providence 3, R. I.
Phone 421-6900
Offices in New York and Chicago

LANS WAREHOUSE CO.
OF WAYLAND SQUARE
Our 58th Year of Complete Moving Service
LOCAL and INTERSTATE — MODERN STORAGE
PACKING and CRATING
Tel. UNion 1-1110
Providence
17 Seekonk

Mattson Realty Co.
REAL ESTATE — INSURANCE
BUILDERS — DEVELOPERS
1777 Post Road
Tel. REgent 7-1700

Costello Cath C h210 Byron blvd
Costello Chas S (Barbara) clk PO h68 Belt
Costello Francis P (Agnes) brewery wkr Narragansett Brewery (C) h166 Spring Grove av
Costello Helen Mrs v-pres-sec Warwick Ford r Lincoln
Costello Jas (Helen) pres-treas Warwick Ford r Lincoln
Costello John J (Evelyn M) guard Pinkerton (Prov) h204 Palace av
Costello Mary (wid Jas) h98 Dallas av
Costello Mary L clk Nicholson File (Prov) h210 Byron blvd
Costello Raymond D wtchmn Foster Jwlry Co (Prov) h154 Tampa av
Costello Thos F (Lillian M) ins adj (Prov) h28 Dahlia
Costello Thos J (Cath E) h46 South Atlantic av
Costello Walter r Providence (sum res 34 Lane 2)
Costello Wm A carp Robinson's Constn h98 Dallas av
Costello Wm R (Dorothy) ofc sec Tek-Bearing (Prov) h 46 South Atlantic av
Costellow Robt E (Eliz M) sls eng Westinghouse (Prov) h62 Bayside av
Costigan Jas P (Agnas L) ins exec Manufacturers Mutual Fire Ins (Prov) h185 Miantonomo dr
Cotatgis Canelo T (Barbara) dir Rosbro (Pawt) h132 Aurora dr
Cotay Lawrence G r23 Ottawa av
Cote Albert J jr (Beatrice I) planner-estimator NAS h85 Shenandoah rd
Cote Arth J (Esther L) baker Rainbow Bakery (C) h14 Lane 1
Cote Arth J jr (Evelyn) baker June Carol Bakers h8 Lane 1
Cote Arth L r59 Steele av
Cote Beverly A hairdresser Beauty Fashion Salon r85 Shenandoah rd
Cote Conrad A (Mary W) plmb Grinnell Corp h156 Randall
Cote Donald J (Patricia) mold mkr Cable Elec (Prov) h47 Lane 1
Cote Eileen R (wid Gerard) clk Warwick Veterans Memorial High Sch h16 Churubusco dr
Cote Emile J (Muriel) meat ctr I M Gan (Apponaug) h 353 Sargent
Cote Fabiola Mrs cook Chrisdale Rest Home r West Warwick
Cote Gerald (Sheila) USN h1169 Warwick av
Cote Gerard (Geneva G; Gerry's Barber Shop) r West Warwick
Cote Jos stockboy Cable Elec (Prov) r14 Lane 1
Cote Jos J (Eva) mach B&S h133 Chambly av
Cote Kenneth r84 Blade
Cote Kenneth emp Governor Francis Nurseries r14 Lane 1
Cote Omer J bartndr Les Shaw's Restr r Cranston
Cote Paul pntr Tri-County Bldrs r14 Lane 1
Cote Richd E (Ethel) mold wkr Lloyd Plastics h128 Harmony court
Cote Robt (Marilyn) h77 Fuller
Cote Roland E (Sarah E) dispr Rand Express (Prov) h12 Social dr

Warwick
Oil Co.
RANGE
and
FUEL OIL
OIL
BURNERS
Television
ELECTRIC
APPLIANCES
•
TEL.
REgent
7-2611
772
WEST SHORE
ROAD

Norman A. Greene Agency, Inc.
COMPLETE INSURANCE SERVICE
Gateway Shopping Center — Warwick, R. I.
1645 Warwick Ave. Telephone REgent 9-2355

Cotnoir Armand J (Vevia M) emp State Hosp h864 Jefferson blvd
Cotoia Guido A (Margt) landscape gdnr 34 Chambly av h do
Cotoia John F (Claire J) landscaper Guido Cotoia h48 Clara
Cotoia Nicholas I (Janice A) carp hlpr Campell Constn h18 Parade rd
Cotrone Chas C (Alice E) pntr 47 Royal av h do
Cotrone Frank P (Barbara M) mtce Walter Marshall Spinning (Thornton) h31 Royland rd
Cotrone Lillie (wid Chas) jwlry wkr Regal Mfg (Prov) r31 Royland rd
Cotta John W (Theresa) clk PO (Prov) h28 Tarawa dr
Cottam Gertrude h52 Mill Cove rd
Cottenier Marcel F (Mildred E) tool mkr Imperial Knife (Prov) h91 New London av
Cotter Anna T (wid Thos) h51 Omaha blvd
Cotter Donald G (Patricia A) tchr Coventry Elem Sch (Coventry) h84 Fountain av
Cotter Emmett J (Alice M) tchr Pilgrim High Sch h153 Massasoit dr
Cotter Esther M (wid Jas P) biller United Wire & Sup h19 Hollywood av
Cotter Gabe studt r63 Wolverstone rd
Cotter John E (Elena) engine mn h54 Lane 4
Cotter Richd A (Ruth) elec eng Spidel (Prov) h63 Wolverstone rd
Cotter Richd F (Margt S) tchr E P Senior High Sch (EP) h30 Bangor
Cotter Robt (Elaine) emp US Rubber h23 Vera
Cotter Vincent J (Cotter's Barn) h11 Cliff rd
Cotter Wm J bartndr Cotter's Barn r11 Cliff rd
Cotter's Barn (Vincent J Cotter) beer 41 Boylston
Cotterier Felix L (Minnie R) insp United Elec Railways h233 Palace av
Cottle Arth A (Martha E) h30 North Fair
Cotton Dorothy Mrs tchr Nausauket Sch r199 Oak Tree av
Cotton Esther tchr (Prov) h311 Pawtuxet av
Cotton Henry W (Ruth M) mech (Prov) h76 Gaspee Point dr
Cotton Robt J (Dorothy) mgr Sears h199 Oak Tree av
Cotton Wm J (Dorothy E) supvr Blackstone Mutual Ins (Prov) h53 Village cir
Cottrell Francis L (Mary) driver-slsmn Brick Oven h162 Park View av
Cottrell Grace M (wid Saml W) h25 Lane G
Cottrell Harold E (Rita M) sta firemn NAS h115 Sevilla
Coty Geo R (Rose E) h31 Country Club dr
Coty Rose E (wid Peter) r78 Hanover

CENTRAL RUBBER STAMP WORKS
"We Make Them"
35 Westminster Providence 3, R. I. DExter 1-9609

R. I. SAND & GRAVEL CO., Inc.
Contractors
SAND
GRAVEL
Excavating
Equipment Rental
Tel. REgent 7-8400
Pit and Office Kilvert St.
WARWICK

Anthony Emma Heating Co.
Inc.
PLUMBING
HEATING
GAS and OIL BURNERS
Sales and Service
Air Conditioning
68-72 Gansett Ave.
CRANSTON
Tel. WI 2-8510

BEECROFT CHEVROLET COMPANY

CHEVROLET

Rhode Island's Largest Chevrolet Dealer

New and Used Autos and Trucks

206 Elmwood Ave. PROVIDENCE

Tel. DExter 1-6600

PIPPIN ORCHARD DAIRY Inc.

Grade A Pasteurized Homogenized MILK and CREAM

•

1458 Oaklawn Av. Cranston, R. I.

REgent 7-3132

Warwick Cesspool Co., Inc.

CLEANERS and BUILDERS
ACID TREATMENT

42 Cherry St. HOpkins 1-4820

Couch Edw A (Mary E) display mgr Natl Distilleries (Prov) h2843 West Shore rd
Couch Harold F (Ruth F) slsmn New England Business Forms (New Haven Conn) h39 Kiwanee rd
Couch Judith S teller Old Colony Co-Op Bank (Prov) h39 Kiwanee rd
Couch Richd D (Dianne G) air frt agt Am Airlines h139 Capron Farm dr
Coucher Clifford J (Dorothy) h14 Steele av
Coucher Edna waitress Governor's Steak House r14 Steele
Couchon Bernice T Mrs r212 Grand View dr
Couchon Jos A (Albertine) jan Genl Fittings (EG) h39 Neptune
Couchon Norman color mixer Fruit of Loom r39 Neptune
Coughlin Aileen M (wid Jos M) tchr Lippitt Elementary Sch h151 Pender av
Coughlin Arth W (Mary L) h96 Sheffield
Coughlin Donna A bkpr Muratore Agcy r151 Pender av
Coughlin Joanne R studt r96 Sheffield
Coughlin John K (Isabel) emp B&S (Prov) h245 Coburn
Coughlin Paul G (Rena M) USN h88 Missouri dr
Coulbourn Palmetto G (wid Leon) lndry wkr Norwood Laundromat h1186 Post rd
Coulombe Jos L (Florence A) wldr Leesona h98 Almy
Coulombe Robt O (Eileen L) formn Victor Elec (WW) h35 Transit
Coulthurst Russell H (Doris L) acct NET&T (Prov) h4 Fisher av
Country Chef (Geo Panas) restr 2308 Post rd
COUNTRY SQUIRES INC, James L Meyer Pres, Randall A Harrington Treas, Real Estate, 4632 Post rd, East Greenwich, Tel TUrner 4-5000 (See Page 42 Buyers' Guide)
Coupe Elise (wid Wm) r53 Norfolk rd
Coupe Henry J jr (Janet M) h165 Country Club dr
Coupe Mary Mrs dress mkr 20 Grace av h do
Cour Joli Mrs r Attleboro Mass (sum res 50 Lane 2)
Courcy Clarence A (Beatrice D) h439 Pequot av (Sum res 410 Pequot av)
Couris John clk Rufful's Delicatessen r Seekonk Mass
Cournoyer David A (Dorothy M) h44 Vickery
Cournoyer Geo I (Helen U) carp NYNH&HRR h207 North
Cournoyer N J (Wilhemina) h18 Beach
Cournoyer Norman G (Helen M) crane opr Elec Boat h36 Sophia dr
Cournoyer Richd G (Amelia S) electn Elec Boat h95 Sophia dr
Court Kenneth tchr Warwick Veterans Memorial High Sch r East Providence
Courtemanche Harold (Florence) dispr Adley Express (Providence) h1863 West Shore rd
Courtemanche Karen A jwlry wkr Anson's (Prov) r1863 West Shore rd
Courtemanche Kenneth G USA r1863 West Shore rd
Courtney Mary Mrs opr Edgewood Beauty Shop h51 Archdale dr
Courtney Wm T studt r51 Archdale dr

The Wm. R. Warburton Agency
Real Estate — Insurance — Appraisals
Tels. GAspee 1-8234 and GAspee 1-0824
Suite 1010 Union Trust Bldg. Providence, R. I.

Courtois Donald L (Barbara A) assoc designer Raytheon (Portsmouth) h142 Adrian
Courton Lavern C (Marylin V) eng Bechtel Corp (Calf) h 176 Red Chimney dr
Cousineau Anatole J (Edna A) h65 Dahlia
Cousineau Cecile clk Outlet Co r170 Alvin
Cousineau David studt r78 Gillan av
Cousins Geo R (Marie) toolmkr Armbrust Chain (Prov) h 62 Pleasant View rd
Coutanche Hope M ofc sec NAS r154 Carolyn
Coutanche Jas E (Ursula K) wire wkr Improved Seamless Wire (Prov) h154 Carolyn
Coutcher Arth C (Cath T) bartndr Workman's Tap h319 Harrington av
Coutcher Chas T (April L) stock clk Genl Aniline & Film (Prov) h190 Massachusetts av
Coutcher John F (Gloria H) sgt City Police Dept h30 Vera
Coutcher Orlo G (Edna C) captain City Fire Dept h106 Royland rd
Coutcher Raymond W (Mary W) buyer GE (Prov) h310 Hoxsie av
Coutcher Robt P (Isabel) clk B&S (Prov) h2 Majestic
Coutcher Warren N (Kathryn) mech NAS h341 Longmeadow av
Coutu Donat (Shirley R) h43 Royal av
Coutu Felix M (Helen M) h181 Greenwood av
Coutu Felix P press opr Cable Elec (Prov) r181 Greenwood
Coutu Helen M Mrs (Father & Son Cafe) r181 Greenwood
Coutu Leo F (Helen; Father & Son Cafe) r West Warwick
Coutu Paul E (Lourianne S; Father & Son Cafe) h40 Gertrude av
Coutu Paul E jr hlpr Father & Son Cafe r40 Gertrude av
Coutu Raymond cook Father & Son Cafe h3299 Post rd
Coutu Richd L (Carol A) mach opr Bostich h48 Draper
Coutu Rodney S asst mgr Kinney's Shoes r West Warwick
Couture Alphonse J (Diana Z; Pawtuxet Valley Motor Express) h340 Jefferson blvd
Couture Danl (Barbara) driver Pawtuxet Valley Mtr Exp h 649 Jefferson blvd
Couture Diana Z Mrs (Pawtuxet Valley Motor Express Trucking) r Cranston
Couture Geo A barber (Prov) r71 Circuit dr
Couture Jennie (wid Frank H) r14 Pawtuxet av
Couture Lida G (wid Louis; Grange Variety) h1517 Post rd
Couture Louis A(Tiffany Printing Co) r Coventry
Couture Sylvian A (Annie M; The Warwick Press) h71 Circuit dr

J. B. Archambault Stores
FURNITURE — APPLIANCES
143 Washington West Warwick Tel. VAlley 1-9600

W. H. Cunningham & Sons
Plumbing and Heating
•
1171 POST RD.
WARWICK
Tel. STuart 1-7174

R. J. Campbell Agency
Realtors
Appraisals
HOpkins 3-8600
1429 WARWICK AVE.

Atlantic
Coal
Company
•
COAL
COKE
OIL
OIL
BURNERS
•
ELmhurst
1-7000
17 Pilsudski
PROVIDENCE

SWIMMING
POOLS
Inc.
Lifetime
Swimming
Pools
SUPPLIES
2650
Warwick Av.
WARWICK, R. I.
REgent
7-5254
REgent
7-9163

Cove Construction Co Inc Geo Machy pres Donald H Flewwellin v-pres-sec-treas bldg contrs 45 Sarah Teft dr
Covell Kenneth W (Loretta F) grinder Gorham's (Prov) h 48 Barker
Coviello Ralph M (Beverly A) USN h478 Buttonwoods av
Covill Donald F (Dorothy) mech Taylor Bros (Prov) h30 Opper av
Covill Frank A (Zella E) r42 Groveland av
Covill Harry h42 Groveland av
Covill Russell F (Ruth P) lab Alf J Pothin h141 Asylum rd
Covill Warren K (Jeanette U) servmn h139 Wendell rd
Covill Wm E (Ardell L) carrier PO h82 Chatworth av
Cowan Chas K (Barbara T) sls mgr Brulin & Co (Indianapolis Ind) h8 Tomahawk ct
Cowart Robt B (Jeanne E; Spring Green Sunoco Service Center) h3 Draper av
Cowdell Stanley F (Gladys L) dept mgr Grinnell Corp (Prov) h31 Allegheny av
Cowell Eliz dept head Warwick Sch Dept h70 Congress av
Cowell Francis tchr John Green Sch h70 Congress av
Cowell Harry O (Olive M) estimator Federal Products (Prov) h110 Spooner av
Cowen Everett (Gladys B) household appls 69 Blanchard h do
Cowesett School Mrs Marion B Curran prin 39 Goodwin
Cowesett Sunoco Service Station (Richd P Verrier) 4614 Post rd
Cowsill Jane M nurse Salva Regina College (Newport) h 403 Chapmans av
Cowsill Margt M (wid Wm H) r403 Chapmans av
Cox Donald W (Barbara A) data consultant NET&T (Boston) h195 North
Cox Ralph F (Ethel A) clk Leesona h10 Partition
Cox Sandra E studt r29 Fern
Cox Walter F (Marjorie L) driver REA (Prov) h29 Fern
Cox Wm T (Sally A) electn NYNH&HRR (Prov) h43 Sand Pond rd
Coxe Gerald M (Dorothy M) personnel dir Leesona Corp h 41 Rhode Island av
Coxe Peter studt r41 Rhode Island av
Coyle Audrey I Mrs exec sec Superior Coal (Prov) h322 Arlington av
Coyle Bernice A sten G H Walker (Prov) r171 Natick av
Coyle Chas sls corres US Gypsum r Cranston
Coyle Danl P (Genevieve) h41 8th av
Coyle Jos (Audrey) custdn Lockwood Jr High Sch h322 Arlington av
Coyle Jos M h3226 Post rd
Coyle Margt E (wid John) r110 Spooner av
Coyle T Albert (Ethel F) h171 Natick av
Coyne Geo W (Mary E) agt Providence Washington Ins (Prov) h77 Fountain av
Coyne Jas R (Nancy L) USN h26 Littlefield
Coyne Jos E (Florence D) grinder Circular Tool (Prov) h 76 Vaughn av
Crabb Edythe M (wid Howard) bkpr Nohel Mfg (Prov) r 80 Pettaconsett av
Crabb Howard C (Priscilla E) formn NET&T (Wakefield) h80 Pettaconsett av
Crabtree Everett W (Mary L) meat pkr Saugy's Inc (Prov) h265 Adams
Craddock Emma (wid Walter) r40 Pettis dr

Peoples SAVINGS BANK
Warwick, Governor Francis Shopping Center
Providence (Main Office), 145 Westminster Street
Providence Wayland Square, 144 Medway Street
East Providence, 208 Taunton Avenue
Johnston, 1440 Hartford Avenue
Westerly, 2 High Street, North Kingstown, Kingstown Plaza
Member Federal Deposit Insurance Corporation

Craddock Harold F (Jean T) toolmkr Bulova Watch (Prov) h40 Pettis dr
Crafts Inc Geo B Paine pres Morris Packard sec-treas displays 255 Post rd
Cragan Donald E (Shirley C) exterminator Stewart Pest Control h47 Benbridge av
Craig Andew USA r48 Brunswick dr
Craig Arth K (Margt M) map artist Providence Lithograph (Prov) h91 Adrian
Craig Clayton A (Addie J) h65 Rhode Island av
Craig Edna K (wid Jas G) ofc sec Fruit of Loom h48 Brunswick dr
Craig Fred emp Hoxsie Clsn h229 Samuel Gorton av
Craig Gretchen studt r48 Brunswick dr
Craig Ray (Barbara) USN h100 Longfellow dr
Graig Robt L (Marie) agt Geo E Awde Agcy r Cranston
Craig Robt L jr (Ann E) sls mgr Hope Chem (Pawt) h55 Shamrock dr
Craig Wm M (Jennie L) h1078 Toll Gate rd
Craighead Laurel E (Dorothy) driver City h137 Toledo av
Craik Henry C (Dorothy) supvr NAS h55 Primrose dr
Cram Clinton H (Jeanette C) photog Journal (Prov) h1 North Country Club dr
Cram Jeanette G Mrs prin Hillsgrove Sch r1 N Country Club dr
Cramer Donald L (Mary E) prntr The Amer-Card (Prov) h173 Wethersfield dr
Crandall Glady Mrs maid Crown Hotel (Prov) h69 Huron
Crandall Hazel F prsr Donnelly's Clns (Prov) h118 Occupasstuxet rd
Crandall Wave r69 Huron
Crandell Rex T (Minetta J) slsmn Furman Lbr (Boston Mass) h171 Gainesville dr
Crane Harold W (Marion G) slsmn L&T Distr (Prov) h 171 Kiwanee rd
Crane Harold W jr (Alice M) clk Govt (Wash DC) r171 Kiwanee rd
Crane Wm J (June) ind eng US Rubber (Prov) h160 Sunny Cove dr
Cranham John E (Dorothy M) mech Norwood Mtr h117 Welfare av
Cransen Geo P (Cath T) landscaper h94 Canonchet av
Cranshaw Raymond E (Louise M) hoisting eng h49 Vohlander
Cranston Ellis W (Esther E) supvr NAS h279 Main av
Cranston Harry M (Cath H) h134 Chambly av
Cranston Jane A key puncher NAS r279 Main av
CRANSTON OIL SERVICE INC, Fuel Oil, 1196 Cranston (Cranston), Tel WI 2-8600 (See Page 20 Buyers' Guide)
Craven John (Mary E) h332 Chestnut
Crawford Earl A (Madge M) consulting eng StRegis Paper Co h123 Lansdowne rd
Crawford Eug R clk Industrial Natl Bank (Prov) h5 Pleasant View rd
Crawford G Allen (Maude E) industrial eng US Rubber (Prov) h287 Harrington av

John A. Gammons Inc.
All Kinds of Insurance
FIDELITY and SURETY BONDS

Tel. GAspee 1-5330
187 Westminster St.
Providence, R. I.

Dorothy M. Brailsford
Realtor
Residential Real Estate
MULTIPLE LISTINGS

2163 Broad St.
Cranston 5
Tel. STuart 1-0282

D. M. Lonergan

PAINTS
WALL PAPER
WINDOW SHADES
VENETIAN BLINDS

1629 Warwick Ave.
Hoxsie
Four Corners
WARWICK

Tel. REgent 7-2575

I S E Agency
Inc.

REgent 7-1843

Realtors

MULTIPLE LISTING SERVICE

•

2733 POST ROAD
WARWICK

Crawford Geo M (Velma F) h30 Hillard av
Crawford Raymond I Rev pastor StCatherines RC Church r3252 Post rd
Crawley Francis dept hd Pilgrim High Sch r123 Harmony ct
Crawley Herbert (Doris C) pntr r51 May av
Cray Clarence E (Rachel H) h939 Major Potter rd
Creamer Chas M mgr Sunnybrook Farms Dairy Store r Cranston
Creamer Donald E (Creamer-Trowbridge & Case; Prov) h39 Dees cir
Creamer Edw r Providence (sum res 38 Lane 5)
Creamer John A jr (Suzanne L) pres Cady Moving & Storage (Prov) h275 Narragansett Bay av
Creamer John L (Rita) emp Cranston Fancy Wire h22 Cottage Grove av
Creamer Lora A (wid John A) h357 Narraganett Bay av
Creamer Mary A (wid Edw) h159 Lake Shore dr
Creamer Robt E (Anna A; Regent Tile) h425 Samuel Gorton av
Crecelius Albert L (Marian L) asst mgr Philip Carey Mfg (EP) h36 Hayes
Crecelius Albert L jr slsmn Shepard's (Prov) r36 Hayes
Crecelius Lillian F (wid Eug) r177 Natick av
Crecelius Marilyn J (wid Donald W) h351 Chapmans av
Crecelius Robt E (Dorothea T) opr A E Bragger Constn h 177 Natick av
Creed Flora A (wid Wm) h41 Lake Shore dr
Creed Lawrence D (Ethel I) sls mgr NET&T (Prov) h24 Rancocos dr
Creed Robt A (Marjorie) emp NET&T h61 Crestwood rd
Creed Vernon r41 Lake Shore dr
Creegan Raymond A (Margt M) tchr Vineyard St Sch (Prov) h14 Circuit dr
Creegan Thos E (Elsie L) supvr PO (Prov) h11 Frontier rd
Creelman Herbert E (Eleanor) h7 Spring Garden
Creelman John (Mary E) h4 Spring Garden
Creelman Robt USMC r7 Spring Garden
Creer Philip r Austin Texas (sum res 13 13th av)
Crees Arth C (Gladys B) bldr A C Crees (C) r22 Landon rd
Crenca Mario (Vera) meat ctr A&P (Pawt) h4 Burgoyne dr
Crerar Duncan H (Jean P) slsmn Calvin Dean Co (Prov) h64 Palm blvd
Cresci John L (Andrea M) meat ctr Stop & Shop h30 Walker rd
Creswick Bernard C (Ruby V) supvr Kaman Aircraft (Mooseys Conn) h130 Gulf
Creswick Lois Mrs h4 Edgemere av
Creta Anthony (Frieda) formn Leviton Mfg h185 Ottawa
Creta David F (Marilyn S) emp PO h38 Pinehurst av
Creta Louis (Josephine) molder Leviton Mfg h151 Ottawa
Creta Raymond A tchr Pilgrim High Sch r Providence
Creter Norma C (wid Armand) h131 Viceroy rd
Cribari Donald A (Regina) mgr Dunkin Donuts h2 Medway av
Cribari John F (Marion N) truck opr h42 Coin
Cribari Phyllis (wid Jos F) bkpr Shaset's Auto Sup (Prov) h91 Blanchard av
Cribari Robt G (Lucille M) baker Bryant College (Prov) h 79 Grotto av
Crimaldi Cath L ofc wkr Genl Elec (C) r103 Uphill av
Crimaldi Rosario (Linda L) formn Imperial Knife (Prov) h103 Uphill av

Federal Cesspool Cleaners
Call "Rocky" — REgent 7-0600
Residential and Industrial Cesspool Cleaning
ACID TREATMENT — INSURANCE COVERAGE
15 Everglade Ave., Apponaug, off Strawberry Field Road, Warwick

Crimmins Andrew F lab Marshall & Williams (Prov) r468 Fair
Crimmins Arth F (Helen F) assoc J W Riker h468 Fair
Crimmins Arth F jr tech Catalytic Constn r468 Fair
Crimmins Mary E tchr (N Kingston) r468 Fair
Cripps Arth R (Katherine) pres H R Cripps & Sons Inc (Prov) h106 Carlton av
Cripps Herschell R jr (Marion T) mech Cripps & Sons Co (Prov) h100 Royland rd
Criscione Elena tchr Lockwood Jr High Sch r Providence
Criss Chas W (Charlotte) pres-v-pres Criss Rambler Inc r E Greenwich
Criss Rambler Inc Chas W Criss pres-v-pres Jas L Sweeney treas-sec auto dlrs 61 Occupasstuxet rd
Cristafaro Pasco (Maria) v-pres-sec Palombo & Cristofaro h398 Hillard av
Critchfield Mary L r213 2d av
Critchfield Rose Mrs fcty wkr Providence Metalizing (C) h213 2d av
Critchley Alice D clk B&S (Prov) r11 Enfield rd
Croce Angelo A (Elena E; Anthony's Barber Shop; Prov) h84 Commodore av
Croce Ronald J (Antonina A; Anthony's & Son Barber Shop; Prov) h198 Lakeside av
Crocker Chas C (Dorothy A) h219 Tennyson rd
Crocker Chas R (Amelia A) process eng Leesona h517 Buttonwoods av
Crocker Geo C (Madaline H) slsmn Duplicator Register (Prov) h70 Honeysuckle rd
Croft Earl J (Lillian I) security ofcr Div of Aeronautics h83 Myrtle av
Croft Hannah (wid Wm; Croft's Fish & Chips) h12 Young Orchard av
Croft John emp Croft's Fish & Chip r12 Young Orchard
Croft Lillian Mrs (Reliable Answering Service of Warwick) r83 Myrtle av
Croft's Fish & Chip (Mrs Hannah Croft) restr 643 Warwick av
Crohan Claire D Mrs prin Randell Holden Sch r41 Cavalcade blvd
Crohan John A r78 Occupasstuxet rd
Crohan Thos H jr (Claire D) clk Davol Rubber (Prov) h 41 Cavalcade blvd
Crokett Wm (Victoria) USN h271 Strawberry Field rd
Crompton Raymond W (Ruth H) h130 Bellman av
Cronan Maude F (wid Lawrence) h18 Mohawk av
Cronin Barbara H social wkr State of Mass r1 Amanda ct
Cronin Beauty Salon (Bernadette C Cronin) 1146 Narragansett pkwy
Cronin Bernadette C (Cronin Beauty Salon) r479 Church
Cronin Cath nurses aide Rhode Island Hosp h195 Lakedell dr
Cronin Donald clk StRegis Paper (Prov) r73 VanBuren
Cronin Jas F (Kathleen M) em Davol Rubber (Prov) h157 Villa av
Cronin John J (Mary M) servmn Providence Gas Co h73 VanBuren
Cronin John J (Isabel D) supt PO (Centerdale) h22 South Atlantic av

THE COLUMBUS NATIONAL BANK
OF PROVIDENCE
Main Office 33 Weybosset St. Branches 280 Atwells Ave.—591 Charles St.
East Providence, Taunton and Pawtucket Aves. (Shopperstown) Rts. 44 and 114
Cranston, 1255 Reservoir Avenue
Member Federal Deposit Insurance Corp. — Member Federal Reserve System

J. B. PELTIER & SONS Inc.
PLUMBING-HEATING-FUEL OIL
1047 Main St. W. Warwick Phone VAlley 1-0900

YOUR Independent Insurance AGENT
SERVES YOU FIRST

William B. Prentiss

Insurance of All Kinds

•

170 Westminster
606 Union Trust Bldg.
PROVIDENCE

Tel. DExter 1-3410

Business Secretarial Exchange Inc.

•

Professional Service Men Suppliers

•

Sales Representatives

•

DESK SPACE

•

915 Industrial Bank Bldg.

•

TEL. GAspee 1-0154

Cronin Jos P (Margt E) mgr A&P (Prov) h1 Amanda ct
Cronin Lucille Mrs tchr Cowesett Grammar Sch r Box 27 East Greenwich
Cronin Michl J (Joanne) h479 Church av
Cronin Robt collr NECo (Prov) r73 VanBuren
CRONIN-TOPPER INC, Walter L Cronin Jr Pres, Frederick B Topper Sec, Insurance and Real Estate, 589 Main, East Greenwich, Tel TUrner 4-5200 (See Right Bottom Lines)
Crook Kenneth L (Ruth A) teller First Natl Bank h11 Bangor
Crook Ruth M Mrs h156 Canonchet av
Crooker Jane E Mrs v-pres-sec Hammond Organ Studios of Providence Inc r Exeter
Crooker Josiah H (Jane E) pres-treas Hammond Organ Studios of Providence Inc r Exeter
Crookes Albert K (Virginia M) instr (Quonset) h470 Ives rd
Crosby David G driver Eclipse Food Products r142 Elm
Crosby Eliz W (wid Stanley) h142 Elm
Crosby Geo I (Mary) mach Elec Boat h217 Arnolds Neck dr
Crosby Grace J (wid Walter P) r30 Mass av
Crosby Leo W (Rita M) furn refinisher 364 Lake Shore dr h do
Crosby Ralph E (Marjorie) pntr h31 Bloor
Crosby Robt F (Karlin R) insp United Wire & Sup h9 Preston dr
Crosby Robt N (Natalie B) pres Packard Machinery Co Inc (Prov) h143 Lewiston
Crosby Ruth K (wid Fred) clk Anson's (Prov) h rear 72 Pettaconsett av
Crosby Stanley W (Dorothy M) heat treater United Wire & Sup (C) h69 McKinley
Crosby Susie r72 Pettaconsett av
Crosby Thos A (Olga A) USN h20 Creekwood dr
Crosby Thos J (Theresa) h362 Elm
Cross Chas F h224 Grove av
Cross Donald (Jeanette M) constn wkr Standish Johnson Outdoor Advertising (Prov) h143 McKinley
Cross Jas J (Rosemary) mtce elec Plastic Mold Eng (EP) h388 Nausauket rd
Cross Jas J jr USN r398 Nausauket rd
Cross John L studt r398 Nausauket rd
Cross Walter W (Alice) lab State Hwy Garage h149 Palace
Crossley Arth E (Jane E) h40 DeSoto av
Crossley Cedric E (Mary C) metal spinner Gorham's (Providence) h124 Hiawatha av
Crossley Dorothy Mrs waitress Club 400 (WW) r114 Everglade av
Crossley Harold T studt r147 Carolyn
Crossley Harold L jr (Marian E) plater J J White (Prov) h 147 Carolyn
Crossley Jas H (Dorothy P) timestudy eng Davol Rubber (Prov) h40 Farmland rd
Crossley John L (Martha T) h24 North Fair
Crossley Richd A (Myra L) eng Delta Microwave (Clifton NJ) h85 Gillan av
Crossley Robt F (Joan C) shipping clk Brite Industries (Prov) h29 Manchester
Crossley Wm J wldr Gorham's (Prov) h109 Everglade rd
Crossman Reynolds W (Isabel M) aircraft mech NAS h6 Holyoke av
Crossman Whipple D (Iva G) r461 Strawberry Field rd
Crossman Whipple E (Christine) slsmn Sears r Providence
Crosson Alden B (Ethel) mech Park Auto Body (Prov) h 106 Easton av

Citizens
CITIZENS SAVINGS BANK
CITIZENS TRUST COMPANY
WARWICK PLAZA and WILDES CORNER

Croteau Armand J (Amelia A) thread ctr US Rubber (Prov) h35 Irene
Croteau Arth F (Mildred L) equip opr NAS h90 Crystal dr
Crothers Jas S (Mary I) formn Leviton Mfg h57 Suburban pkwy
Crothers Jas S (Elsie) mach Leviton Mfg h865 West Shore rd
Crothers Richd K (Lorraine P) mach opr New England Malleable Iron h20 Reed
Crothers Robt F (Janice M) tool mkr Leviton Mfg h1 Reed
Crothers Saml r201 Namquid dr
Crouch Ridgway J jr (Joan M) mgr Pittsburgh Plate Glass (Pittsburgh Pa) h68 Mystic dr
Crow Alma Mrs clk Norwood Pharmacy r Scituate
Crowe Robt M (Ruth P) cable splicer NET&T h119 Howie av
Crowe Wm C (Ethel M) h374 Parkside dr
Crowell Alf J (Thelma V) driver UTC h102 Stanmore rd
Crowell Anna B (wid Henry) h316 Sea View dr
Crowell Henry H (Florence K) emp Ind Natl Bank h5 Estelle blvd
Crowell Ralph E (Lillian) h63 Rock av
Crowell Ruth M Mrs tel opr Universal Optical (Prov) h88 Glenbrook rd
Crowley Danl F (Maryann L) installer NET&T (Prov) h33 Fountain av
Crowley Edw D wtchmn NECo r3 Ship
Crowley Edw P (Cath) mtcemn Levatin Corp h119 Cottage
Crowley Francis T (Christine) tchr Warwick High Sch h123 Harmony ct
Crowley Frank J h3 Ship
Crowley Geo A h97 Vine av
Crowley Joan A studt r153 Puritan dr
Crowley John A sls mgr Sunshine Biscuit (Pawt) h153 Puritan dr
Crowley John L (Ruth) emp Davol (Prov) h32 Elwin
Crowley John N (Madelin M) pres-treas Brunswick Agency Corp h357 Love la
Crowley John R (Eliz F) mgr Mobil Oil Co r Providence
Crowley Kathryn A tchr Samuel Gorton Jr High Sch r153 Puritan dr
Crown Jewelry Co (Pasco F Iuliano) mfrs 218 Fair
Crowshaw Edw L (Viola M) h254 Potters av
Crowther Chas A (Doris I) dyer Fruit of the Loom h36 Stone av
Crowther Edw F (Marie T) atndt Rhode Island Medical Center (C) h333 Palmer av
Crowther Eliz L clk Newberry's (Prov) r39 Sterling av
Crowther Frank jr grinder B&S (Prov) r39 Sterling av
Crowther Frank M (Ruth) grinder B&S (Prov) h39 Sterling av
Crowther Gilbert A (Barbara) driver DeCrantes Dairy (WW) h65 Cottage
Crowther Philip E (Lois E) eng B-I-F Industries (Prov) h 115 Diamond Hill rd
Cruciano Argendina (wid Tito) h68 Railroad row
Crucione Henry (Martha) studt h1351 Centerville rd
Crucitti Josephine r1153 Post rd
Crudden Jas S (Flora A) sta eng Bostich (EG) h239 Groveland av

J. W. RIKER
REAL ESTATE
Suburban Office
Residential Sales
A Complete Real Estate Service
APPRAISALS
PROPERTY MANAGEMENT
•
Tel. REgent 9-0222
1609 Warwick Ave.
WARWICK

Haslam Heating Co.
Complete Residential and Industrial Heating and Piping Systems
Fuel Oil
Oil Burner Sales and Service
Gas Fired Installations
GULF
SOLAR HEAT
heating oil
797 Eddy St.
TEL. WIlliams 1-7770

PHIL JOHNSON
PLUMBING
HEATING
•
Bathroom and Kitchen Remodeling
•
Tels. REgent 7-6172 and JAckson 1-2131
1323 Greenwich Ave.
WARWICK

GEORGE R. THORNTON INSURANCE AGENCY
General Insurance

23 WARWICK NECK AV.
Tel.
REgent 9-2811

Crudden John T (Mary A) h421 Tidewater dr
Crudden Joyce E ofc sec Hammel-Dahl r239 Groveland av
Crudden Mary A Mrs tchr Natick Sch r421 Tidewater dr
Crugnale Louis W (Sue) h127 Majestic av
Crugnale Luigi r Providence (sum res 89 Hawthorne av)
Cruickshank Alan J mgr H J Bernard Realty h42 Bridal av
Cruickshank Kenneth F linoleum ctr Natco Corp (WW) h 62 Davidson rd
Cruickshank Shirley r15 Loring rd
Crumb Chester C (Bell) bench wkr Rucher Box h16 N Marlborough
Crumley Jas A (Maria C; Blue Danube Cafe) h202 Warwick Neck av
Crumley Maria C Mrs (Blue Danube Cafe) r202 Warwick Neck av
Cruso Anthony (Mary L) h17 Remington
Cruso Guanio (Natalie) ride opr Crescent Park h95 Colonial
Cruso Guanio jr silversmith Gorham's r95 Colonial av
Crusoe Jack S (Marguerite J) mgr Auto Engineering (Lexington Mass) h93 Myrtle av
Crusoe Marguerite J Mrs ofc sec City Mayor r93 Myrtle av
Cruz Antone P (Eliz) atndt State Institution (C) h340 Shawomet
Cruz Edw (Sylvia) h64 Uncas
Cruz John (Jennie) constn wkr Rex Constn (Prov) h139 Gordon av
Crytser Benj slsmn Warwick Ford r Greenwich
Cudahy Cath M Mrs clk Dept of Employment Security (Prov) r15 Fountain av
Cudahy John P (Lucille M) electronics tech National Guard Bureau (Smithfield) h15 Fountain av
Cuddy John H (Kath) mgr J Kaplan (Prov) h82 Woodstock dr
Cuddy Lithograph Co (Walter M Cuddy) 15 Bellows
Cuddy Louis J (Margt C) tchr Warwick Sch Dept h29 Fashion dr
Cuddy Louise (wid Fredk J) h151 Audubon
Cuddy Walter M (Lois; Cuddy Lithograph Co) h4 Killdeer rd
Cudmore Jos R (Shirley G) USN h300 George Arden av
Cudworth Bros Garage (Richd C Cudworth) gas sta 1959 Warwick av
Cudworth David R (Carol) atndt Cudworth Bros Garage h76 Ogden av
Cudworth Richd C (Judith; Cudworth Brothers Garage) h59 Wells av
Cudworth Wilmer T (Beatrice M) clk Texaco Inc h71 Wells
Cuimmo Lorenzo (Maria) mach Warwick Mills h32 Tillinghest av
Cuimmo Luigi (Elwina) h595 Providence
Cuimmo Steph O USAF r585 Providence
Culf Carolyn H (wid Norris K) h77 Beaver av
Culf Ethel H cyto-technologist RI Hosp (Prov) r77 Beaver
Culf Timothy H lab State Highway Dept r77 Beaver av
Cull Bernard R (Frances) driver Tip Top Bread (Prov) h23 Verndale
Cull Eug O (Eliz) h6 Magnolia
Cull Iona Mrs slswn Ise Agcy r Cranston
Culla Frank S (Grace L) butcher Almac's Inc 36 Willard
Culla Robt (Lucille) emp Leviton Mfg h76 Cottage
Culla Ronald L mach opr Greylawn Poultry r36 Willard
Cullen Chas F (Thelma J) mach opr Atlantic Tubing & Rubber (C) r92 Sea View dr
Cullen Chas F jr USMC r92 Sea View dr
Cullen Donald emp Gorham's r73 Abbey av

maXine
Quality . . . Fashion . . . Value
For Women and Children
ARCTIC SQUARE, WEST WARWICK
Call VAlley 1-3600

Cullen Evelyn (wid Henry) mach opr Leviton Mfg h76 Abbey av
Cullen Florence S Mrs tchr Samuel Gorton Jr High Sch r34 Parkway dr
Cullen Geo E (Elena) emp Dorsey Bros (C) h36 Foxcroft av
Cullen Henry appr r73 Abbey av
Cullen Jas F (Cath) city firefighter h127 Strawberry Field rd
Cullen Jas J (Phyllis J) mech eng Leesona Corp (C) h104 Imperial dr
Cullen Margt O Mrs h49 Montana av
Cullen Nellie L (wid Henry) h54 Blanchard av
Cullen Richd C (Patricia A) slsmn Walter Allen & Co (Prov) h18 North Fair
Cullen Russell W (Claire E) formn Collyer Insulated Wire (Pawt) r54 Blanchard av
Cullen Thelma r73 Abbey av
Culy Stanley P Rev (Lena P) asst pastor Asbury Methodist Church h34 Gaspee Point dr
Cumberland Farms Dairy Store Mrs Angela M Robinson mgr 669 Bald Hill rd
Cumberland Farms Dairy Store Donald L Bouchard mgr 1527 Post rd
Cumberland Farms Dairy Store Wm J Morra mgr dairy products ret 1219 Warwick av
Cummings Eliz Mrs h1094 Centerville rd
Cummings Florence M Mrs h250 Irving rd
Cummings John r Attleboro Mass (sum res 10 12th av)
Cummings Paul tchr Aldrich Jr High Sch r N Providence
Cummings Robt P (Lucille; R & R Auto Body) r RD 2 Coventry
Cummings Robt P slsmn Kinney's Shoes r West Warwick
Cummings Theo (Kate) aviation wkr NAS h14 Pilgrim cir
Cummings Vincent E (Frances W) emp Veterans Administration h144 Richmond dr
Cummings Vincent P (Eliz G) constn wkr Wellpoint De-Watering (New York City NY) h70 Inman av
Cummings Wm L (Gladys E) mgr Western Auto Associate Store h74 Vera
Cummings Wm L jr (Barbara A) slsmn Western Auto Associate Store r Cranston
Cummings Wm L jr USCG r74 Vera
Cummisky Frank mach Ideal Windlass r N Kingston
Cunha Anthony C (Lucy) whsemn Merchants Cold Storage (Prov) h43 Phillips av
Cunha Arth (Gertrude C) driver Augies Lunch (C) h130 Byron blvd
Cunha Jos C USMC r43 Phillips
Cunha Ray E (Arlene P) dairy mn Arrow Lakes (C) h43 Bakers Creek rd
Cunniff Carol clk Mrs Robinson's (Prov) r228 North Country Club dr
Cunniff Elda A emp Sealol Corp r Cranston
Cunniff Laurence J (Dorothy F) tool mkr General Electric h228 North Country Club dr
Cunniff Mildred Mrs clk Kennedy's Bakery r121 Beach av
Cunningham Alice G (wid Edw F) prin Pontiac Sch and Natick Sch h172 Northampton

Warwick Federal Savings and Loan Association
•
INSURED SAVINGS HOME MORTGAGES
•
Telephone
STuart 1-7077
1050 Warwick Av.
Warwick, R. I.

WHITCHER and PEARSON FUEL CO.
BURNER SALES and SERVICE
SUNOCO
Fuel Oil
•
Telephone
HOpkins 7-6464
794 Warwick Av.
WARWICK

FIORE PONTIAC
Inc.
NEW and USED CARS
Sales and Service
"COMPLETE AUTO BODY SERVICE"
"R. I. Largest Pontiac Dealer"
399 BALD HILL ROAD
WARWICK, R. I.
Tel. REgent 9-2100

FASHION FLOORS
Inc.
WALL TILE
FLOOR TILE
46 RESERVOIR AV.
Tel. STuart 1-7300
Cranston R. I.

Cunningham Ann M (wid John F) sten Champlain Lumber (EG) h90 Everleth av
Cunningham Carol A asst buyer Tilden Thurber r3 Osprey ct
Cunningham Chas W (Joan D) eng NET&T (Prov) h345 Capron Farm dr
Cunningham Clifford M (Nancy L) cable splicer NET&T (Prov) h69 Metcalf
Cunningham Dorothy A Mrs (The Jack & Jill Shoppe) r25 Bruce la
Cunningham Edw F (Erma F; W H Cunningham & Sons) h42 Hollywood av
Cunningham Edw F jr USN r172 Northampton
Cunningham Edw J (E Patricia) prntr Firemen's Mutual Ins Co h139 Maryland av
Cunningham Edw W (Vera) eng NET&T (Prov) h41 Peeptoad rd
Cunningham Geo J (Stella M; Mari-Ellen's Variety) h89 Villa av
Cunningham Geo R (Agnes M) field eng Peerless Pump Co (New York City NY) h130 Wethersfield dr
Cunningham Isabelle A (wid Christopher) insp Leviton Mfg h122 Leigh
Cunningham Jas formn Wm H Cunningham & Sons r East Providence
Cunningham John plmb Wm H Cunningham & Sons r Providence
Cunningham John J r Pawtucket (sum res Buttonwoods av)
Cunningham John W (Florence E; Kwik Kleen Car Wash; Prov) h11 Pratt cir
Cunningham Jos F (Sabine) ins adj Providence Washington Ins (Prov) h18 Spofford
Cunningham Jos J (Dorothy A) tchr Aldrich Jr High Sch h25 Bruce la
Cunningham Margt (wid John) nurses aide County Hosp h266 Jefferson blvd
Cunningham Martin trainee Mobil Serv Sta r Providence
Cunningham Merville A (Mary) mach Lundwall Mach Co h131 Alabama av
Cunningham Paul F (Annette) slsmn Standard Brands (Prov) h95 Duncan rd
Cunningham Richd A (Ann T) sls eng Mobil Oil (Boston Mass) h25 Osceola av
Cunningham Signe L (wid Alex Y) h29 Rutherford av

CUNNINGHAM W H & SONS, Edward F Cunningham Prop, Plumbing and Heating, 1171 Post rd, Tel STuart 1-7174 (See Page 40 Buyers' Guide)

Cunningham Wm E (Norma F) h3 Osprey ct
Curci Adolph jr (Fannie) h45 Boylston
Curci Agnes (wid Adolph) r45 Boylston
Curci Elsie studt r146 Randall av
Curci Frances (wid Jas P) h146 Randall av
Curci Jas studt r146 Randall av
Curci Josephine buyer Shepard's (Prov) r45 Boylston
Curci Richd W (Sue A) pntr Claven & Fielding h975 West Shore rd
Curcis Anthony (Anita) carrier PO h31 Alabama av
Curley J Russell (June M) industrial sls eng Providence Gas (Prov) h41 Duchess
Curley Martin F (Mildred R) custdn Holliman Sch h223 Wendell rd
Curley Viola (wid Thos) r838 Centerville rd
Curphey John A (Cath) r New York City NY (sum res 43 Beach Park av)

The H. V. Allen Agency
INSURANCE — BONDS
ESTABLISHED 1912
East Greenwich TUrner 4-5300
YOUR Independent Insurance AGENT "SERVES YOU FIRST"

Curran see also Curren
Curran Ella (wid Wm S) h2413 Warwick av
Curran Homer D (Marion E) disptchr Gulf Oil h189 Bay View av
Curran John F (Harriet I) clk PO h54 Ralston
Curran John R v-pres-genl mgr General Controls Co Hamml Dahl & Foster Engineering Div r Scituate
Curran Leonard J (Evelyn M) asst sec RI Hospital Trust (Prov) h3 Pearson dr
Curran Marion E Mrs prin Cedar Hill School r189 Bayview
Curran Richd E (Joan A) tchr Providence Public Schools h315 Chapmans av
Curran Robt M (Eliz A) exec Home Fair Inc (Prov) h1 Griffin dr
Curran Thos F (Reba O) v-pres-sec C A Hack (Taunton Mass) h330 Greenwood av
Curran Vincent T (Rose; V T Curran Co; Prov) h29 Miantonomo dr
Curran Wm A (Margt E) lwyr Sherwood & Clifford h118 Osceola av
Curren Francis H (Helen E) pres Pease & Curren Inc (Prov) h30 Mashuena dr
Curren Irving W (Teodora) mach opr Gorham's (Prov) h 260 Nausauket rd
Curren Jenny ofc clk Co-op Credit Union (Prov) r260 Nausauket rd
Curren Robt H lab Precision Relco (Prov) h47 Bayside av
Currie Susan M Mrs sec Man Power (Boston) r15 Fair
Currier Arth W (Marguerite M) ins adj Slocum Agcy h3 Shamrock dr
Currier Marguerite M Mrs clk Warwick Veterans Memorial High Sch r3 Shamrock dr
CURRIER MARX CLAIM SERVICE (William J Marx), Investigations, Adjustments, Appraisals, Fire, Casualty, Inland Marine, Automobile, Workmen's Compensation, 2665 West Shore rd, Tel REgent 9-1100
Curron Jessie E atndt RI Medical Center (Howard) r2413 Warwick av
Curry Isabelle Mrs head nurse Warwick School Dept r20 Woodland rd
Curry Jas E (Dorothy M) clk Leesona h114 Welfare av
Curry Jos S jr (Barbara) mach Rhode Island Springs Mfg (EP) h51 Staples av
Curry Mary M clk Leesona r114 Welfare av
Curry Thos E (Martha W) v-pres Tayler-Symonds h1 Welhian ct
Curtis Arnold E (Claudette) mgr Canteen Co (Prov) h29 Midway av
Curtis Benj R jr (Mary E) dept head Lockwood Jr High Sch h53 Ansonia rd
Curtis Edw F jr (Mildres A) electn Journal (Prov) h52 Hazard av
Curtis Frank J (Mildred R) claims mgr Continental Casualty Ins (Prov) h177 Vancouver av
Curtis Hardware Inc Rolvin J Allen mgr hdw 3296 Post rd
Curtis Leroy C (Helen E) emp Gregy Chem (C) h339 Pawtuxet av
Curtis Leroy C jr eng American Mut (Prov) h339 Pawtucet
Curtis Nobel A bkpr Curtis Hdw h6 Music la

Pawtuxet Valley Oil Co.
FUEL OILS
•
Dependable Heating Service
•
Telephone
821-8000
11 CURSON
West Warwick

PAWTUXET PAINT & HARDWARE CO.
•
Paint
Hardware
Marine
Supplies
Housewares
•
2190
BROAD ST.
Cranston, R. I.
TEL. HOpkins
1-8140

Beacon Fuel Service Inc.
CLEVELAND Toridheet AUTOMATIC HEATING
FUEL OIL
Burner Sales and Service
HY-TEST 303 DISTILLATED FUEL OIL
597 Warwick Ave. WARWICK
HOpkins 7-9800

Locust Glen Greenhouse
Forest G. Mowry
Flowers For All Occasions
239 WILBUR AV.
TEL. WI 2-2560
CRANSTON R. I.

Curtis Ora P formn (Prov) h649 West Shore rd
Curtis Raymond (Madelin B) pres Kenyon Piece Dye Works (Kenyon) h279 Highland av
Curtis Richd studt r279 Highland av
Curtis Ruth Mrs tchr Leppett Elementary Sch r Providence
Curtis Theo A (Florence) tchr (Prov) h238 Irving rd
Curtis Theo A jr (Florence M) tchr Park Sch r238 Irving rd
Curtis Thos A (Gladys H) mach American Tube Products (WW) h27 King
Curtis Wilbour T r619 Oakland Beach av
Curtis Wm A (Annette B) slsmn Sears (WW) h14 Sykes
Curtis Wilson W (Marie L) brazer Genl Fittings (E Greenwich) h76 Webb av
Cusanelli Ann T beauty opr h62 Easton av
Cushing Raymond C (Gertrude M) collector Collier's Encyclopedia h150 Beachwood dr
Cushman Margt B Mrs tchr Conimicut Sch r Providence
Cusick Jas M (Seiko) clk PTS h5 Cambridge av
Cusick Jas T (Fields & Cusick) r West Warwick
Cusick Maurice J (Lucy B) electn K Electric h9 Belfort av
Cusick Rosalie Mrs tchr Greenwood Sch r West Warwick
Custer Clare B (wid Reynold T) h15 Greenlawn av
Cutler Ethel F ofc sec Genl Fittings (EG) h190 Chapmans
Cutter Atherton G (Della F) slsmn US Oil Co (EP) h230 Kirby av
Cutter Eliz A studt r230 Kirby av
Cwiek Walter J (Lillian E) elec wirer Leesona h209 Chestnut
Cyronak Danl P jr (Ellen M) clk BIF Industries (Prov) h 184 Burbank dr
Czadanowski Bruno S (Mary) mech Hood Milk (Prov) h 96 Narragansett pkwy
Czar Edw J (Eliz A) plant mgr W R Cobb & Co h362 Fair
Czarn Gerald R (Edith A) insp Leesona h139 Moccasin dr
Czerkiewicz Adolph C (Rose J) clk Fedl Govt (Davisville) h243 Adams
Czerkiewicz Edw M (Rose V) fcty wkr Fruit of the Loom h41 Reeland av
Czerkiewicz John L (Sophie B) genl contr 183 New London av h do
D & B Trucking & Tree Service Inc Salvatore J D'Abrosa pres Jos L Bottella v-pres-sec Mrs Marie E D Abrosca treas trucking and tree surgeons 38 King
D & K Services Inc Geo W Harding pres gas sta 2283 Post rd
D & R Caterers (Mrs Dorothy F Nunley and Mrs Rita Brown) caterers 799 Warwick av
D'Abrosca Antonio J (Mary) textile wkr Cranston Print Wks (C) h56 Reed
D'Albrosca Carmella supvr Hope Sportswear (Prov) r54 Reed
D'Abrosca Gino A (Vars A; Gino's Service Center; Prov) h 18 Fieldstone rd
D'Abrosca Jos C (Ann M) meat ctr First National Store h19 Miner
D'Abrosca Louis (Oaklawn Servicecenter) r8 Adelaide av (C)
D'Abrosca Lucy ofc sec Atlantic Tubing (C) r8 Adelaide av
D'Abrosca Maria ibm opr NET&T (Prov) r8 Adelaide av
D'Abronsca Maria (wid Liugi) h54 Reed
D'Abrosca Marie E Mrs treas D & B Trucking & Tree Service Inc r38 King
D'Abrosca Salvatore J (Marie E) pres D & B Trucking & Tree Service Inc h38 King
D'Abrosca Vincenzo (Mattia) h8 Adelaide av

R. C. SHAILER — REgent 7-3500 ARTHUR F. O'CONNOR
R. C. SHAILER & ASSOCIATES
INSURANCE
Warwick's Progressive Insurance Headquarters
1591 Warwick Ave. "The Times Square of Warwick"

D'Abrosca Vincenzo B (Oakland Service Center; C) r8 Adelaide av
Dacey Thos E (Dorothy H) pipe ftr Rhode Island Sup & Eng (Prov) h4 Carnation dr
Dacey Thos J studt r4 Carnation dr
Dacier Lillian Mrs nurse Kent County Hosp h602 Centerville rd
Dacier Rose (wid Fredk) h602 Centerville rd
D'Adam Mabel emp State h10 Bellevue av B-1
Dadekian Robt trainee Warwick Veterans Memorial High Sch r Cranston
D'Affuso Nicola (Anna) prntr Grinnell Corp h15 Estelle blvd
Daggett Chas A (Alice E; Charles A Daggett Automtoive Tools) h116 Dahlia
Dagley Blande M (Helen D) aircraft mech NAS h54 Union
Dagley Helen D Mrs cosmetician Bayshore Pharm r54 Union
D'Agnillo Michl J (Ann) prod mgr Calart (Prov) h5 Hilltop dr
D'Agnillo Michele (Josephine; Calart; Prov) h105 Hill Top dr
D'Agostino Dominic T lab r999 Toll Gate rd
D'Agostino Fredk (Eagle Launderers & Cleaners) r Cranston
D'Agostino Giacomo (Gina; Mae's Lunch; Prov) h75 Nakomis dr
D'Agostino Wm pastry baker Les Shaws Restr h171 Longmeadow av
DaGraca Charimundo J (Barbara M) lab City h90 Vermont
D'Aguanno Raymond (Elvera L) probation ofcr State h158 Betsy Williams dr
Dagwood's Restaurant (Mrs Ann Salvo) 926 Quaker la
Dahill Edw E III (Mildred E) USN h46 Longfellow dr
Dahl Anna (wid Axel) r23 Colesonian dr
Dahl Gerold (Joan) chf clk Citizens Savings Bank (Prov) h161 Edgehill rd
Dahlgren Edith W librn Samuel Gorton Junior High Sch r 194 Samuel Gorton av
Dahlquist G Albin Rev (Martha) pastor Asbury Methodist Church h481 Fair
Daicy K S h82 Pinehurst av
D'Aiello Domeinic A (Thelma F) jewelry polisher Anson Inc (Prov) h103 Benbridge av
Daigle Alf P (Marie; Shaset's Auto Supply) h39 Hawksley
Daigle Eva F waitress Biltmore Hotel (Prov) r735 Centerville rd
Daigle Eva L (wid Peter P) h735 Centerville rd
Daigle Mildred M bmo NAS h735 Centerville rd
Daigneault Dorothy Mrs slswn Grant's
Daigneault Francis H (Jeanne L) examiner Mortgage Guarantee & Title (Prov) h10 Royal av
Daigneault Raymond C (Dorothy E) mach opr Hammel & Dahl h56 Lippitt av
Daigneault Thos F USAF r90 Heath av
Daigneault Trafton R (Dorothy T) driver UTC (Prov) h 90 Heath av
Dailey see also Daley and Daly
Dailey Claire tchr Lippett Elementary Sch r Cranston
Dailey Danl A (Gertrude C) h1255 Narragansett pkwy

ROSS AKER FURNITURE CO.
"Southern New England's Finest Furniture Store"
Open Daily 9 — 9
Saturday 9 — 6
CONVENIENT TERMS
Telephone TUrner 4-4321
461 MAIN
East Greenwich

RICHARD B. HOPPIN
•
Insurance of All Kinds
•
ROOM 225 GATEWAY BUILDING
1645 Warwick Av.
WARWICK, R. I.
Tel. REgent 9-1500

CHARLES H. DREW

Wholesale Distributors

FUEL OIL
KEROSENE
GASOLINE
and
LUBRICANTS

Tel. WIlliams
2-5470

31
CALDER ST.
CRANSTON

Real Estate Title Insurance Company
OF PROVIDENCE
Titles Examined and Insured
32 Custom House St. Tel. GAspee 1-9555

Dailey Edw J (Gertrude) driver Paul Arpin (Prov) h 96 Glendale av
Dailey Fredk J (Eliz L) br mgr Sherwin Williams Co h11 Stanford
Dailey Jas A (Emilie G) oiler City Automotive Mtce h76 Alden av
Dailey Jas T (Anna B) jan Grinnell Corp (C) h112 Rock
Dailey John P (Marion E) compositor Providence Journal h157 Strawberry Field rd
Dailey John P jr USN r157 Strawberry Field rd
Dailey Lester E (Vancey E) utility opr Sealol Corp h37 Crest av
Dailey Mary Mrs r14 Lake
Dailey Wm L merchant seamn h63 Ralston
Daily Hazel E tchr Warwick Veterans Memorial High Sch h 111 Greenwood av
Dairy Mart (John Martucci) ice cream 968 Bald Hill rd
Dairy Queen of Hoxsie Roy D Piersel mgr ice cream 1976 Warwick av
Dakin Albert W r76 Maplewood av
Dakin Olive M h144 Squantum dr
Dalbashian Paul (Alice R) distr Custom Distributing (Prov) h37 Cushing rd
Dale Barbara A (wid Chas) h25 Kenway av
Dale Chas W (Doris M) formn City Water Dept h639 Oakland Beach av
Dale Ernest O emp City Sanitation Dept r110 Vernon
Dale Eug B lab Wood River Mill (Wood River Jct) h25 Kenway av
Dale Jas E (Marjorie H) driver Leviton Mfg (Prov) h15 Maplewood av
Dale John E (Isbel H) constn wkr Wm Cave Co h15 Chelmsford av
Dale Oscar L (Bertha E) pipe ftr US Rubber (Prov) h110 Vernon
Dale Thos O (Violet E) mach Warwick Co h42 Limestone rd
Daley see also Dailey and Daly
Daley Evelyn B (wid Jas B) clk Shepards Co (Prov) h176 West Shore rd
Daley John B (Ann A) emp NAS h3426 Post rd
Daley John W (Anna F) serv mgr Keema Oil Service (Prov) h10 Dolores ct
Daley John W (Carol A) tchr (Prov) h44 Edgehill rd
Daley Thelma M (wid Jas) h96 Dudley av
Daley Thos J (Lillian P) dispatcher NYNH&HRR (Boston Mass) h144 Massasoit dr
D'Alfonso Jos F (Antonette) jeweler Coro Inc (Prov) h7 Observation rd
D'Alfonso Victor (Edith; Warwick Floor Surfacing Co) h70 Grotto av
D'Alfour Edw (Janet) agt Auto Mutual Ins of Am h60 Williams
Dalgliesh Wm A (Arbilla M) h3 Wentworth av
Dallas David F (Mary) clk Hoxsie Liquors h87 Birch
Dalmazzi Robt J (Arlene M) plater Anson's (Prov) h296 Maple
Dalmonego Albin A (Helen P) jeweler (Prov) h562 Main
D'Aloia Angelina (wid Evangelast) h569 Warwick av
D'Aloisio Vincent (Karen) electn BIF Industries (Prov) h 152 Sevilla av
Dalpe Florence (wid Alf) h15 4th av
Dalpe Frances M Mrs clk R P Hosp (Prov) h238 Washington
Dalton Helen G beauty opr Lanthere Beauty Salon r37 Iroquois

PETRO
REG U S PAT OFF
FUEL OILS and
OIL BURNERS
375 Allens Ave. Tel. WIlliams 1-0050

Dalton Robt K (Mary A) slsmn H A Johnson Co (Brighton Mass) h14 Bangor
Dalton Sarah E (wid Arth W) h37 Iroquois dr
Dalton Walter H (Beatrice M) asst sec Greater Providence YMCA (Prov) h61 Frederick
Dalton Wm H (Phillomena C) prod mgr Leasona Corp h94 Gillan av
Daly see also Dailey and Daley
Daly Jas A (Mary) city police h219 Reynolds av
Daly Jas E (Alice C) rubber wkr US Rubber (Prov) h176 Lewiston
Daly Patricia A studt r62 Wingate av
Daly Peter T (Marguerite C) chem All-Tex Specialties h97 Parkway dr
D'Amato Donald tchr Warwick Veterans Memorial High Sch r57 Rawlinson dr (Coventry)
D'Amato Salvatore (Dorothy R) slsmn Fuller Brush (Albany NY) h11 Willard
D'Ambra Americo (Assunta; D'Ambra's Market) h127 Fern
D'Ambra Americo M orderly Rhode Island Hosp r80 Steele
D'Ambra Concetta A bench wkr Leviton Mfg r80 Steele
D'Ambra Gennaro (Elfriede K) mach opr Warwick Co h185 Old Mill blvd
Dambra Gennaro R r80 Steele av
D'Ambra Gilbert C (Antonetta) h80 Leigh
D'Ambra Margt M (wid Gennaro) ofc wkr Arnold Hoffman (Prov) h80 Steele av
D'Ambra Roseann M r80 Steele av
D'Ambra Vito R (Phyliss A) lab Geigy Chem h2307 West Shore rd
D'Ambra Wm meat ctr D'Ambra's Mkt r Providence
D'Ambra's Market (Americo D'Ambra) gro 2643 West Shore rd
D'Ambrosca Anthony r100 Potowomut rd
D'Ambrosca Jos (Anthanetta) watchmn h100 Potowonut rd
D'Ambrosia Fiorentino A (Joan A) barber Alba Runci Barber Shop (Prov) h20 Tarawa dr
D'Ambrosca Salvatore (Marilynn D) formn DelBonis Cement (C) h257 Knight
D'Ambrosia Peter J (Genevieve T; Merchants Delivery) h 1052 Post rd
Dane Theo N (Daphne J) installer NET&T (Prod) h27 Hagerstown rd
Damico Albert N (Eliz A) production mgr American Tube Product (WW) h63 Mullen rd
D'Amico Aldo (Carolyn B) emp State Public Wks h29 Bates
D'Amico Evelyn Mrs v-pres-treas D'Amico Plumbing & Heating Co r Cranston
D'Amico Jerry pres-sec D'Amico Plumbing & Heating Co r Cranston
D'Amico Pasco (Dorothy) tile str h90 Aspinet dr
D'Amico Plumbing Co Jerry D'Amico pres-sec Evelyn D'Amico v-pres-treas 440 Warwick av
D'Amico Silvio A (Rose) slsmn Sears (Prov) h415 Chapmans av
Damon John F (Marilyn F) supvr Harriss Textile (EG) h 734 Greenwich av

Carpenter Jenks Funeral Home
•
131 Elmwood Ave.
Providence
—
TEL.
GAspee
1-4500

Ideal Motors
Inc.
•
For a Deal That Appeals
See Ideal
Quality Cars at Low Prices
Ask for Joe Badessa or Carmine Montella
•
Tel.
737-9700

New England Electric Supply Co.

Wholesale Electrical Distributors

CYCLO-MONITORS
AGASTATS
STRUTHES DUNN RELAYS
GENERAL CONTROLS
DECCO SOLENOIDS
ACRO SWITCHES
MARATHON TERMINAL BLOCKS
CHROMALOX HEATING
ONAN GENERATORS

Distributor General Electric

265 Pine St.
Pawtucket, R. I.
TEL. PAwtucket
5-7400

A. E. Bragger Construction Co., Inc.

GENERAL CONTRACTORS

Water and Sewer Main Installation

Road Construction

Marine Construction Location

Telephones
RE 7-2999
RE 7-7721

Bragger Street
Warwick, R. I.

Damon Luther A (Matilda R) mach Teesona (C) h74 Spring Garden
Damon Wm W mach opr Lloyd Mfg r734 Greenwich av
Damon Winifred J (wid Chas L) h44 Webster
D'Amore Anthony (Elvera) carp formn E Turgeon Constn (Prov) h258 Pine
D'Amore Evelyn (wid John) clk Brown & Sharpe (Prov) h 350 Maple
D'Amore Robt studt r258 Pine
D'Amore S Vincent (Marie M) archt Guillenette Associates h43 Larkspeer rd
Danaher Stanley W (Barbara M) USN h55 Weeder dr
Danakos Chas J mgr Jim's Cafe r860 Oakland Beach av
Danakos Jas (Mary J; Jim's Cafe r860 Oakland Beach av
Danakos Mary J Mrs cook Jim's Cafe r860 Oakland Beach av
Dancause Geo J (Louise) stat AMICA (P) h103 Elmbrook dr
Dandannell Gustave custdn Warwick Veterans Memorial High Sch r62 Welfare av
D'Andra Thos R (Nina S) wine formn Standard Wholesale Liquor (Prov) h22 Wellington av
D'Andrea Armand E (Phyllis) traffic asst NAS (Davisville) h87 Cove av
D'Andrea C Irene (wid Armand E) h787 Narragansett pkwy
D'Andrea Carmino (Evelyn; Twin Window Cleaners) h25 Powell
D'Andrea Eug M studt r787 Narragansett pkwy
D'Andrea Fredk E (Frances E) emp (Davisville) h111 Ticonderoga dr
D'Andrea Geo J (Sylvia E) driver M & M Trans (Prov) h 40 Harvest rd
D'Andrea Irene (wid Armond) h787 Narragansett pkwy
D'Andrea Norman E (Ann A) lwyr h22 Way Cross dr
D'Andrea Richd ship Coro Inc (Prov) r25 Powell
Daneker Norman L (Marion E) slsmn Hillside Farms h135 James
Danese John B (Rita M) driver Narrogansett Products (Woonsocker) h92 Shand av
Danferdaw Eliz r3 Pearson
D'Angello Building 2665 West Shore rd
D'Angelo Antonio (Cartana S) mech Carson Garage h63 Pender av
Danielian Chas G (Margt A; Pilgrim Pharmacy) h68 Pilgrim dr
Danielian Chas G jr studt r68 Pilgrim dr
Danielian Margt A Mrs (Pilgrim Pharmacy) r68 Pilgrim dr
Danielian Margt S emp Sealol Corp r Cranston
Daniels Arth P (Barbara J) emp Leviton Mfg h48 Maplehurst av
Daniels Edw J (Gladys) emp Gorham Mfg (Prov) r29 Remington
Daniels Eliza h929 Centerville rd
Daniels Geo (Ellen) carrier PO h37 Elisha
Daniels Gilbert S (E Deborah P) carp J Adholf h19 Baycliff dr
Daniels Gilbert S jr studt r19 Baycliff dr
Daniels Gregory studt r35 Urban av
Daniels Hope L Mrs h1124 West Shore rd
Daniels John A (Ethel C) h541 Main av
Daniels John L (Helen F) emp RIH Trust h267 Ines rd
Daniels Jos A (Anna M) formn Scott Distr Inc (Prov) h 206 Wendell rd
Daniels Mary G (wid Andrew) clk Hi-Hat (Prov) h206 Wendall rd

An Owner's Title Policy from
Mortgage Guarantee & Title Company
Will Insure That Home Purchase
85 Westminster St. Tel. GAspee 1-3352 Providence, R. I.
(OPPOSITE TURKS HEAD)

Daniels Mildred (wid Edw J) acct clk Hammel-Dahl h147 Second Point rd
Daniels Ralph S (Victoria; G Daniels & Co; Prov) h942 Warwick av
Daniels Ralph S jr emp Coro Jewelry Mfg h942 Warwick av
Daniels Saml (Frances C) with G Daniels & Co (Prov) h 35 Urban av
Danielson Carl E Rev (Dorothy) pastor StPaul's Lutheran Church 323 Gorton Lake blvd
Danielson John T studt r60 Keystone dr
Danielson Judy B studt r323 Gorton Lake blvd
Danielson Robt W (Doris C) formn National Furnace (Johnston) h60 Keystone dr
Danis Carol A beautician Conrads & Vernons Beauty Salon r800 Main av
Danis Donald J flmn Grant's r West Warwick
Danis Eliz M Mrs mach opr Levinton Mfgr r800 Main av
Danis Robt G tchr Coventry Sch Dist h800 Main av
Dann David C studt r18 Dartmouth
Dann Frank W (Gerry C) chemist Desiten Chem h18 Dartmouth av
Dannin Jos J (Modesta) mach Leesom h170 Palace av
Dansereau Chas W (Nancy W) asst sec Affiliated FM Ins Co h126 Baldwin rd
Dansereau Everett N (Mary D) baker Holland House h63 Benbridge av
Dansereau Raymond R (Eleanor) formn Beatrix Jewelry (Prov) h74 Everleth av
Dantico Benj D (Ada L) pntr 26 Oakhurst av h do
Dantone Leonard jr emp Multi Fabrics r Providence
D'Antonio Anthony (Camella) carp Tourgen Constn h112 Vohlander
D'Antonio Renato (Rose M) studt h140 Almy
D'Antuono Frank r Providence (sum res 29 Tampa av)
D'Antuono Jas (Hazel M; Paris Barber Shop; Prov) h78 Welfare av
D'Antuono Jos (Susie) jan BIF Industries (Prov) h44 Delwood rd
D'Antuono Raymond J (Constance A) supvr Hi-Hat Foods (Prov) h22 Welfare av
Danusis Saml (Jennie M) vulcanizer US Rubber (P) h106 Ormsby av
Danzer Ernest (Patricia) clk NYNH&HRR h122 Gorham av
Daponte Geo A jr (Doris A) h20 Colonial av
Darcy Arth E (Helen F) cash REA Exp h19 Harrison av
Darcy Brendan T (Marguerite V) formn Kenney Mfg h75 Liverpool
Darcy Claire M (wid Albert M) h15 Bassett av
Darcy Gail C clk City Water Dept r15 Bassett av
Darcy Jas A (Norma R) drftsmn Army Map Serv (WW) h 67 Liverpool
Darcy Jos H mgr Howard Johnson's (C) h341 Pawtuxet av
D'Arcy Stewart E (Dorothy E) constn wkr h62 Whipple av
Darcy Wm A lab New England Malleable r341 Pawtuxet av
Dardeen Robt H (Jane B) mtce NBCo h110 Reynolds av
Darelius Quentin T (Vivien L) v-pres genl mgr Linden & Co Inc (Prov) h15 Westonia la
Darigan Lawrence J (Dorothy A) clk PO h112 Villa av

We SELL INSTALL SERVICE GUARANTEE
P. Caimano & Co.
COMPLETE PLUMBING and HEATING
Tel. REgent 7-8220
3192 POST RD.
Apponaug, R. I.

Burke-Tarr Co.
Complete Home Furnishings
Quality Furniture
Since 1887
OPEN EVENINGS UNTIL 9:00 p.m.
Tel. HOpkins 3-8400
1441 Warwick Av.
Warwick, R. I.

CHARLES G. MORGAN, Pres.
BEACH & SWEET, Inc.
GENERAL INSURANCE AGENTS
Since 1868
Hospital Trust Building
STANLEY HENSHAW, JR., Sec.
Providence, R. I.
YOUR Independent INSURANCE AGENT

The Bank for All your Banking!
WARWICK OFFICE
1927 POST ROAD
Member Federal Reserve System
Federal Deposit Insurance Corporation
RHODE ISLAND HOSPITAL TRUST COMPANY

Darigan Lester H (Sarah V) porter Kent County Hosp h27 Lucile
Darigan Robt W (Mary A) crash crewmn State Airport h234 Arnold's Neck dr
Dark Alf W (Barbara W) acct Automobile Mutual Ins (Prov) h1 Arnold's Neck dr
Dark Alf W hand stoner Granger Co r Pawtucket
Darling Chas R (Agnes) eng C A Maguire & Assoc (Prov) h39 Pensacola av
Darling Hazel H (wid Chas E) emp United Lace & Braid (Prov) h44 Lydick av
Darling Mary emp Sealol Corp r185 Orchard (E P)
Darling Mary A piano tchr h126 Washington
Darling Russell E (Dorothy E) acct Jake Rubber (Pawt) h90 Berch
DaRosa Frank r75 Point av
Dascoli Albert r518 Warwick av
Dascoli Boyd (Muriel) carp Morehead Bros (Prov) h18 Oxford av
Dascoli Ivy (wid Walter) mach Leviton Mfg h17 Cambridge
Dascoli Romeo H (Regina C) carp h91 Kenway av
Dascoli Viola M (Viola's Beauty Salon) h518 Warwick av
Dascomb Ella B credit mgr What Cheer Laundry (Prov) h 122 Lavan
DaSilva Anthony M USMM h66 Boker rd
DaSilva Frank (Nancy) electronics mech NAS h86 Shenandoah rd
DaSilva Mary M r66 Bokar rd
DaSilva Virginia T ofc wkr Peerless Co (Prov) h66 Bokar rd
D'Atri Orlando M (Ruth) chf of exam State Dept of Admn h486 Namquid dr
D'Attlino John (Mr Johns Gifts & Interiors) h2190 Post rd
Dauer Marshall J (Shirley F; Ernest I Dauer & Son; Prov) h22 Bayside av
Daughters Jas C emp Sealol Corp r Somerset Mass
Dauphiree Albert E (Anne) v-pres-treas Suburban Gas Co of Rhode Island Inc r Hyannis Mass
Dauphiree Warren E (Laura M) pres-asst treas Suburban Gas Co of Rhode Island Inc r West Warwick
Dauplaise Ernest E (Edna B) floormn Peoples Savings Bank (Prov) h12 Thatch ct
Dauscher Walter J (Ida L) purch agt Genl Elec (C) h167 Vancouver av
Dauthinee Cecil G stm ftr (Prov) h146 Tidewater dr
Davenport Helena S Mrs clk Wickes Sch r1150 Main av
Davenport Jane slswn Hoxsie Shoe Store r1150 Main av
Davenport John W (Helena S) chemist Narragansett Elec Co h1150 Main av
Davenport Robt I jr USMC r115 Claypool dr
Davenport Thos E (Beverly S) eng Grinnell Corp (Prov) h35 Metropolitan dr

Garden City Hardware
Distributors
PAINT
Bay State
Dutch Boy
Garden City
CRANSTON 10 R. I.
Tels.
WI lliams 2-0311
WI lliams 2-0250
41 Hillside Rd.

BAYVIEW CESSPOOL CLEANERS
SANITARY ENGINEERS
24-HOUR SERVICE — WARWICK and CRANSTON
Telephone REgent 7-2522
454 OAKLAND BEACH AVE. WARWICK, R. I.

OTTO FRITZ – FLOWERS
Warwick's Original Telegraph Florist
DAILY DELIVERIES
Providence, Cranston, West Warwick, East Greenwich
2267 Post Road Tel. REgent 7-9033

Davenport Wm F (Mary A) jewelry formn Brier Mfg (Prov) h1638 Warwick av
Davenport Wm H (Doris E) driver Atlantic Refining (E Prov) h115 Claypool dr
Davenport Wm H jr USMC r115 Claypool dr
Davey A Donald (Margt B) clk PO (Prov) h2194 Elmwood
Davey Bertha O r19 Eton av
Davey John J (Kath J) h129 Brendard av
Davey Thos E carrier PO h129 Brendard av
David Raymond E (Blanche T) air craft mech NAS h56 Goodrich av
David Saml C (Isabel; David & Hodash; Prov) h460 Spring Green rd
Davide Benedette barber Bennie's Barber Shop r718 East av
Davide Jos (Bennie's Barber Shop) h718 East av
Davide Raymond J (Mary R; Village Market) h720 East av
Davidian Deanna tchr Park Sch r Cranston
Davidian Edwin A (Ruth) mgr Coral Cafeteria (Prov) h71 Carnation dr
Davidson Agatha M Mrs clk Samuel Gorton Jr High Sch r 344 Cove av
Davidson Alberta (wid W J) r Providence (sum res Andrew Comstock rd No 7W)
Davidson Alex G Cranston (sum res 30 Lane 2)
Davidson Arth E (Marjorie) scraper B & S (Prov) h35 Montana av
Davidson Chas E (Joan R) airplane mech Kaman Aircraft (Moosup Conn) h35 Sandlewood av
Davidson David (Louise W; David Davidson Studio) h325 Grand View dr
Davidson Eva F (wid Morris) r102 Ann Mary Brown dr
Davidson Geo T (Marvis) mtce NBCo (Prov) h79 Thurman
Davidson Jacqueline M tchr Wickes Sch r344 Cove av
Davidson John J (Marion P) driver NBCo (C) h25 Hollywood av
Davidson John S (Agatha M) tchr Samuel Gorton Junior High Sch h344 Cove av
Davidson Lorraine Mrs r979 Centerville rd
Davidson Margt social wkr City Pub Welfare r Kingston
Davidson Mary sten Foxon Co (Prov) h143 Welfare av
Davidson Monroe A (Hope S) exec Marston Braid (WW) h 174 Merry Mount dr
Davidson Oscar L (Barbara E) photog Barbette Photog (Prov) h201 Diamond Hill rd
Davidson Robt B jr (Marilee E) constn news reporter Dodge Reports (Boston Mass) h103 Pettis dr
Davieau Arth r Worcester Mass (sum res Andrew Comstock rd No 23E)
Davies Alf E (Doris E) tool mkr Levitan Mfg h66 Winifred
Davies Alf W (Helena H) h416 Beach av
Davies Alice asst chf opr NET&T (Prov) r247 Parkview av

WESTCOTT, SLADE & BALCOM CO.
PAINTS and PAINTERS SUPPLIES
CAMERAS and PHOTO SUPPLIES
Tel. GAspee 1-7256
Office and Store, 95-99 Empire St. Office and Warehouse, 38 Bath St.

Eastern Coal & Oil Co.
OIL BURNER
Sales and Service
Complete Heating Systems Installed
•
Tel. STuart 1-2500
470 ALLENS AV.
PROVIDENCE

H. Thomas Clarke Real Estate
SALES
BUILDING
INSURANCE
APPRAISALS
MORTGAGE
FINANCING
"Don't Buy in the Dark Call Clarke"
Courteous Service to all Our Clients
Tel. REgent 7-1115
143 Liverpool
Warwick, R. I.

GAS heat for Truly Modern Comfort

Providence GAS Company

TEmple 1-8800

Switch to Automatic GAS HEAT! NOW!

Use TWIN COLOR on your next Advertising — Stationery — Envelopes — Labels

CALL TODAY! ST 1-8560

FULLER'S PRINTING SERVICE

1627 ELMWOOD AVE. CRANSTON

THE OLD STONE BANK

Providence Institution For Savings — Incorporated 1819

GATEWAY-WARWICK OFFICE — 1637 WARWICK AVE.

Savings Accounts — Mortgage Loans • Nine Convenient Offices

Member Federal Deposit Insurance Corporation

Davies Arth R (Frances E) genl plant mgr Grinnell Corp (Prov) h291 Country Club dr
Davies Clinton K Rev (Evelyn E) h260 Gorton Lake blvd
Davies Donald G studt r34 Morton dr
Davies Donald S (Mary; Cory Tool Co; Prov) h34 Morton dr
Davies Eliz M (wid Arth) r152 Red Chimney dr
Davies Ellen D Mrs librn Conneticut Library r43 Beach
Davies Ernest C ship clk Grinnell Corp r247 Parkview av
Davies Frank L (Cora A) h104 Beach av
Davies Geraldine E studt r291 Country Club dr
Davies Harvey B sta atndt r66 Winifred av
Davies Jas E (Jane V) USN h15 Harmony ct
Davies Kathleen A ofc sec Rogers Engraving (Prov) r34 Morton dr
Davies Margt H (wid Jas) h247 Parkview av
Davies Paul W weigher Leviton Mfg r11 Proctor av
Davies Phoebe E (wid Alf) clk Riley Hall Store (Prov) h 111 Proctor
Davies Robt M (Ellen D) time study exec Gorham's (Prov) h43 Beach av
Davies Stephanie J studt r34 Morton dr
Davignon Albert T (Gertrude S; Bert's Market) h3306 West Shore rd
Davignon Dewey H USN r3306 West Shore rd
Davignon Robt R USN r3306 West Shore rd
Davignon Roger A slsmn Bert's Mkt r3306 West Shore rd
Davis Addi (wid Guy H) r53 George Arden av
Davis Allen J r186 Graveland av
Davis Allen S (Shirley R) slsmn h83 Foxcroft av
Davis Arth N (Dorothy A) mgr Friden Inc (Prov) h84 Iroquois dr
Davis Arth W (Rita C) USN h846 Jefferson blvd
Davis B Eliz tchr Gorton Jr High r169 Lansdowne rd
Davis Barbara F (wid Francis E) practical nurse Kent County Memorial Hosp r160 Taft av
Davis Beatrice (wid Albert) h17 Tarleton
Davis Bertha T h190 Madison
Davis Carol F Mrs typ (Prov) r126 Harrison av
Davis Cath r69 Fair
Davis Chas H (Josephine B) chem wkr Fields Point Chemical (Prov) h37 Mystic dr
Davis Chas J ship Grinnell (C) h55 Lasalle dr
Davis Clarence (Anna L; Ann's Diner; Prov) h1302 West Shore rd
Davis Clinton L (Ruth L) clk Ind Natl Bank h70 Northampton
Davis Clorine Mrs cook Dutton's (Prov) h207 Welfare av
Davis Corinne E dental asst Louis Vito r88 Larkin av
Davis Cornelius P (Jessie L) h230 Tennyson rd
Davis Creed asst dir eng Rhode Island Hosp (Prov) r16 Glendale av
Davis Daisy C (wid Arth S) h68 Rosegarden
Davis Danl A (Joanna D) driver Hood's h14 Aurora dr
Davis Danl B (Barbara A) whsemn NAS h53 Arlee
Davis Dianne L r28 Etta
Davis Earle N (Yvonne) mach Leesona (C) h88 Larkin av
Davis Edgar A (Ida M) r109 Gillooly dr
Davis Edna N r190 Madison

GULF SOLAR HEAT heating oil
Maynard & Co., Inc.
Complete Heating Service
Phone GAspee 1-4991
105 Corliss St. Providence, R. I.
TIMKEN Silent Automatic OIL HEATING

Davis Eliz B tchr Samuel Groton Jr High Sch r166 Lansdowne rd
Davis Frances Mrs clk Ann & Hope r3 Marvin
Davis Francis A (Mary; Davis Transportation Co; EP) h 55 Columbia av
Davis Francis P (Barbara M) pres-treas D & H Building Wreckers Inc (Johnston) h178 Greenwood av
Davis Frank (Concetta) slsmn Cohen Htg Sup Co h5 Covington dr
Davis Fredk jr emp PO (Prov) h2 Shirley
Davis Fredk III r2 Shirley
Davis Geo (Barbara) h82 Spruce
Davis Geo H jr (Rita A) clk PP (Prov) h130 Chambley av
Davis Geo W (Shirley) city firefighter r82 Spruce
Davis Gerald B (Joan F; Warwick Stationery Co) h6 Pine Edge ct
Davis Gertrude B (wid F Sheldon) prin Spring Green School h169 Lansdowne rd
Davis Gertrude C studt r169 Lansdowne rd
Davis Gloria J slswn Ann & Hope r64 Bayonne av
Davis Harold H jr (Isabelle A) firefighter NAS h28 Etta
Davis Harold L (Ethel M) insp Leviton Mfg h70 Kilvert
Davis Harold M (Mary M) mgr Adam's Drug Store h89 Carpenter
Davis Harry A (Doris E) mach Okonite Co (E Prov) h26 Yellowstone av
Davis Harry T (Ann G) dentist 3308 Post rd r Providence
Davis Henry E (Ruth N) exec Davis Bateman & Nugent Inc (Prov) h190 Briarcliff av
Davis Howard E (Muriel I) electn Washburn Wire (East Prov) h347 Cove av
Davis Jas (Phoebe P) h7 Bennett
Davis Jas A r92 Marshall av
Davis Jas E (Eliz) ofc wkr Grinnell Corp h95 Birch
Davis Janet A Mrs clk Norwood Grammar Sch r116 Wendell rd
Davis Janet G Mrs (White Swan Beauty Salon) r4 Prior
Davis John A (Dorothea I) h66 Audubon rd
Davis Larry (Geraldine) USN r1728 Warwick av
Davis Leroy jr (Antonette) mech Rouse's Esso Serv h168 Grand View dr
Davis Leslie r Foster (sum res Andrew Comstock rd No 25 E)
Davis Lucy r14 Independence av
Davis Madeline r Providence (sum res 18 Pevear av)
Davis Marilyn H roller pntr Universal Engravers r866 Jefferson blvd
Davis Mary Mrs tchr Warwick Neck Sch r22 Old Warwick
Davis Newell (Janet A) pntr Tiffany Printing h116 Wendell rd
Davis Percy P (Barbara J) lab City Automotive Mtce h20 Noyes

NATIONAL ASSOCIATION OF REAL ESTATE BOARDS REALTORS
Higgins Realty Co., Inc.
REAL ESTATE — INSURANCE
APPRAISALS
Telephone REgent 7-7272
1719 Warwick Ave. Warwick, R. I.

Gale Potter
Inc.
—
Fine Flowers
—
Telephone
STuart
1-0680
—
901
WARWICK
AV.
Warwick, R. I.

YOUR Independent Insurance AGENT
THE SLOCUM AGENCY
Insurance for Every Need — and Service — Yes Indeed
Telephone REgent 7-3647
2665 West Shore Rd. Warwick, R. I.

EST. 1917
F. J. McCABE & SON
Realtors
Sales
Appraisals
Management
Tel. REgent 7-5400
3220 POST ROAD
Opp. Post Office
WARWICK

FEDERAL HOME LOAN BANK SYSTEM MEMBER
FIRST FEDERAL SAVINGS
Providence — East Providence
Savings and Mortgages
Telephone UNion 1-5400
FEDERAL SAVINGS AND LOAN INSURANCE CORPORATION SAFETY OF YOUR SAVINGS INSURED UP TO $10,000

Davis Quinton teller Ind Natl Bank r70 Northampton dr
Davis Ralph R (E Phyllis) eng Wardwell Braiding Mach Co (Central Falls) h230 Diamond Hill rd
Davis Raymond (Alice J; Davis & Sons) h64 Bayonne av
Davis Raymond jr lab City Dept of Sanitation r64 Bayonne
Davis Richd mgr Hertz Rent-A-Car Licensee r Barrington
Davis Richd J (Janet G) driver R & R Automotive Sup h 4 Prior
Davis Rita clk Thorpe's Pharmacy r Chambley av
Davis Robt (Lena A) USN h89 Herbert
Davis Robt E (Claire H) slsmn Auto Parts Inc (East Prov) h190 Pettis dr
Davis Robt S (Celia B) slsmn Sears (WW) h155 Ottowa av
Davis Roger P USN r7 Bennett
Davis Ruth L Mrs slswn Bernslein Clothes r70 Northampton
Davis Sandra F studt r160 Taft av
Davis & Sons (Raymond Davis) trucking 64 Bayonne av
Davis Steph H studt r130 Chambley av
Davis Thom A (Margt) USN h10 Lamb rd
Davis Thos C r Graniteville (sum res Andrew Comstock rd)
Davis Thos C r Johnston (sum res Andrew Comstock rd No 12 E)
Davis Thos H (Anna M) emp PO (Prov) h115 Payton av
Davis Warren (Patricia) USN h5 Blackmore
Davis Wm E (Mary L) tchr E Providence High Sch (EP) h 41 Northampton
Davis Wm I (Barbara E) exterminator New England Pest Control (Prov) h30 Delaware av
Davitt David J (Carol P) drftsmn Leesona Corp h38 Douglas rd
Davitt Santo handymn Jewish Home for Aged r38 Douglas rd
Davy Wm H mgr Deignam Bros r Cranston
Dawber Thos A (Susan A) clk NYNH&HRR h540 Post rd
Dawley Benj E (Marie G) screw mach opr Bulova Watch (Prov) h106 Wyoming av
Dawley Clara r979 Centerville rd
Dawley Howard H jr (Frances) slsmn Second Value (Prov) h60 Twin Oak dr
Dawley Jesse P jr (Eliz E) farmer h672 Quaker la
Dawley Laura (wid Henry C) h121 Meadow
Dawson Alice L Mrs sec Warwick Community Guidance Clinic Inc r233 Bryon blvd
Dawson Clinton W (Winifred B) sls supvr Franklin Process Co h101 Yale av
Dawson Ethel E (wid Jas) r285 Elm
Dawson Frank H caster B & N Jewelry (Prov) r10 Preston dr
Dawson Gordon K (Lorraine E) plater Bostitch Inc (EG) h140 Clinton av
Dawson Kenneth mimeo opr Welsh Mfg (Prov) r10 Preston dr
Dawson Rufus C (Alice L) photo engraver Bickford (Prov) h233 Byron blvd
Dawson Wm A mgr Attleboro Radio Assn Inc h63 Sayles av
Dawson Wm J (Alice E) r17 Seneca
Day Ann J ofc wkr Coro (Prov) r10 Bank
Day Earl B grinder Electric Boat r72 Powhatan

Forest Hills Nurseries
Landscape
Designing
Construction
Planting
Everything for
ESTATE
GARDEN
LAWN
1073 Reservoir Av.
Cranston, R. I.
TEL. HOpkins 1-9380

GULF SOLAR HEAT
GEORGE J. HORN, Inc.
FUEL OIL
Telephone HOpkins 1-1725
238 Warwick Ave. — Cranston, R. I.
WEATHERALL OIL BURNERS

Day Edwin (JoMary J) driver Rhode Island State Airport h26 Logan
Day Edwin A (Elsie G) h96 Ambassador av
Day Geo M (Phyllis M) meat mgr First National Store (EG) h62 Landis dr
Day Henry E (Margt) wire drawer United Wire & Supply (C) h47 Greenpost la
Day Jas J (Juanita H) driver M & M Trans (Prov) h186 Carolyn
Day John C r41 Mayfair
Day Mary A (wid Geo A) h72 Powhatan
Day Myrtle A clk Diamond National h3284 Post rd
Day Richd B (Joan D) asst to v-pres Leesona Corp h55 Dory rd
Day Walter E (Florence) electn (Prov) h41 Mayfair rd
Day Wm J (Clara E) h10 Bank
Daylor Howard J (Barbara A) linemn NET&T (Prov) h153 Asylum rd
Daylor Jos (Dorothy) clk NECo (Prov) h41 Roseland av
Deacon Douglas G USMC r611 Church av
Deacon Harold A (Emily G) slsmn Aker Ross Furniture (EP) h611 Church av
Deady Dorothy A Mrs waitress Biff's Cafe r32 Water
Deady John F (Dorothy A) coremkr Narragansett Grey Iron (Georgianville) h32 Water
Deady John F III studt r32 Water
Deady Patricia A mach opr Leviton Mfg r32 Water
Deady Robt E USN r32 Water
Dean Alice L (wid John) nurses aide Rhode Island Medical Center (C) r35 Scenic dr
Dean Chas E studt r45 Dry Brook rd
Dean Edson A (Kathryn C) h178 Riverside av
Dean Edson A jr (Marguerite M) prntr 195 Arlington av h do
Dean Edson A III studt r195 Arlington av
Dean Evelyn G Mrs waitress Scurti's Forge Cafe h66 Potowomut rd
Dean Florence (wid Geo H) pres-treas George H Dean Inc h425 Harrington av
Dean Forrest E (Thelma L) v-pres Calvin Dean Inc (Prov) h46 Silver Birch rd
Dean Geo H (Phyllis N) pres Dean Machine Co h2109 Elmwood av
Dean Geo H Inc Mrs Florence Dean pres-treas contr cement 2109 Elmwood av
Dean Irving mtcemn Rocky Hill School h do
Dean Liquors (Erving D Farnum) 2103 Warwick av
DEAN MACHINE CO, George H Dean Pres, Special Machinery and Parts, 2109 Elmwood av, Tel HOpkins 7-9055 (See Page 14 Buyers' Guide)
Dean Norman (Minnie) driver Elmwood Cab (Prov) h45 Dry Brook rd

COOMBS MOVING and STORAGE Inc.
Local and Long Distance Moving
COMPLETE MOVING STORING PACKING CRATING SERVICE
For a Carefree Move Telephone
VAlley 1-0550
Res. STuart 1-9141
24 HOUR PHONE SERVICE
1050 Toll Gate Road WARWICK

Established 1884
Providence Wall Paper House Inc.
QUALITY WALL PAPERS
WHOLESALE and RETAIL
479 Westminster St.
Cor. Greene St.
Providence
Tel. GAspee 1-1934

YOUR Independent Insurance AGENT
CRONIN-TOPPER, Inc.
Insurance — Real Estate — Bonds
Walter L. Cronin — Res. TU 4-4422
Frederick B. Topper — Res. TU 4-5618
589 Main St. East Greenwich, R. I. TUrner 4-5200

Fletcher Costume Co.

RENTALS

Wigs — Beards

Masks — Steins

MAKE UP THEATRICAL and MASQUERADE COSTUMES

520 Westminster Providence

GAspee 1-4685

LaSalle Oil Co. Inc.

FUEL OIL

Burner Service

Heat Installations

Air Conditioning

640 Broadway

Providence, R. I.

Tel. UNion 1-4667

Norwood Motor Company

CHEVROLET — RENAULT

Sales and Service — Auto Body Work

Tel. STuart 1-4300

1338 POST ROAD, WARWICK

CHEVROLET

OK USED CARS

Dean Roland F (Jeanetta M) h44 Nipsah rd
Dean Wm slsmn Monte Carlo Fruit Stand r Coventry
Dean Wm C (Lucille E) servmn Lutts Eng (Prov) h15 St Georges ct
DeAngelis Albert L (Mary P) telev tech City Hall Store h40 Darling
DeAquiar Alice Mrs clk Eagles Launderers & Cleaners r Johnston
Dearborn Chas T (Mae) h345 Love la
Dearborn Martha A (wid Walter E) h68 Second Point rd
Dearden Mary (wid Jos) r11 Aviation av
Dearden Nancy studt r11 Aviation av
Dearden Vincent F (Cath R) treas-mgr Greenwood Credit Union h11 Aviation av
Dearlove Bramwell K (Hilda) eng McAlpine Refinery (Prov) h311 Capron Farm dr
Dearnaley Jas J (Eliz K) supvr Electric Boat h1159 Post rd
Deary Raymond A (Evelyn E) mech NAS h4 Ralston
Deary Wm A USAF r4 Ralston
DeAscentis Benedict J (Mary J) emp City Sanitation Dept h28 Greeley av
DeAscentis Benedict M whsemn Grossman Lumber (N Kingstown) r28 Greeley av
DeAvilla Nancy ibm opr Auto Mutual (Prov) r379 Church
DeAvilla Robt (Eleanor) mach General Electric (Prov) h379 Church av
DeBeaulieu Anna M (wid Chas E) h12 Lima
DeBeaulieu Chas E (Lois) h18 Lima
DeBeaulieu Horace atndt Aldrich Service Sta r Cranston
DeBeaulieu Richd r12 Lima
DeBeaulieu Robt H (Nancy) r12 Lima
Deblois Jos E (Albina M) jan Marshall & Meier h38 Preston dr
DeBlois Robt F (Irene M) electn NAS h317 Inez av
DeCaporale Jos wldr Ideal Windlass r Providence
Decatur Clarence B contract agt h1126 Buttonwoods av
DeCesare Andrew R (Barbara S) state policemn h380 Diamond Hill rd
DeCesare Anthony V (Rose) set-up-mn Grant Money Meters (Lincoln) h91 Fairfax dr
DeCesare Antonetta (wid Pasquale) r202 Fairfax dr
DeCesare Eliz (wid Carmine) r2 Hoyle av
DeCesare Helene asst mgr Atlantic Mills (Prov) r91 Fairfax dr
DeCesare Jas R (Emelia M) slsmn Webster Motor Sales (Prov) h196 Main av
DeCesare Joan (wid Frank) h174 Greenwich av
DeCesare John r Providence (sum res 44 Pender av)
DeCesare Lawrence eng r174 Greenwich av
DeCesare Pasco R (Mary R) lab h172 Greenwich av
DeCesare Richd J (Edith I) mech East Greenwich Dairy (EG) h14 Ethan
Dechau Carl R (Celia; DeChau Optical Co; Prov) h264 Harrison av
Dechenes Jos E (Joe's Spa; EP) r36 Mullen rd
DeChiara & DeClemente (Nicholas J DeChiara and Francis C DeClemente) genl ins 1694 Post rd
DeChiara Nicholas J (DeChiara & DeClemente) r Cranston
DeChristopher Gustave h22 Garden

WILLIAM C. ELLIS
FUNERAL HOME
Telephone REgent 7-0696
2364 Post Road Greenwood, R. I.

DeChristopher Willard E studt r14 Independence dr
DeChristopher Willard H (Helen E) mach B I F Industries (Prov) h14 Independence dr
DeCiantis Michl r West Warwick (sum res Andrew Comstock rd No 16 W)
DeCiantis Ralph (Laura; DeCiantis Bros Dairy; WW) h109 Hardig rd
Decker Fred (Mary T) slsmn r Bald Hill rd
DeClemente Francis C (DeChiara & DeClemente) r Cranston
DeCosta Frank (Teresa) driver Tobin Trans Co (C) h18 Mellon rd
DeCosta Steph J (Sophie) h610 Warwick av
Decota Alf F (Ernistne L) mtcemn Potowomut Golf Club h47 Wharf rd
Decota Jos emp Potowomut Golf Club r47 Wharf rd
DeCota Jos F L emp Sealol Corp r West Warwick
Decota Marie clk Gladding's (Prov) r47 Wharf rd
DeCotis Cath (wid Immocenzo) hsekpr RI Hosp h338 Post rd
DeCotis Donald M (Aline) mech Norwood Motor h100 River
DeCotis Jas I (Lynaugh; James DeCotis & Son) h125 Moore
DeCotis Milton G (Vera M) landscape gardening 150 Holmes rd h do
DeCourci Arth W (Charlotte F) carp C L Packham (Prov) h63 Goodrich av
DeCrescenzo Rudoph E (Edith; Rudy's Barber Shop) r West Warwick
DeCristo Saml (Dorothy) mach Leesona h158 Pettaconsett
DeCristo Saml jr (Cath) slsmn Apex (Pawt) r158 Pettaconsett av
DeCristofaro V Albert sec-treas Fiore Pontiac Inc r Providence
DeCristoforo Guido (Maxine) die ctr Dieges & Clust (Prov) h155 Easton av
DeCristoforo Ralph (Gloria C) slsmn Norwood Motors h149 Underwood av
DeCubellis Wm R (Kathryn V) mgr DeCubellis Service Sta h1064 Narragansett pkwy
Deebo Jennie tchr Wickes Sch r Providence
Deegan Francis H (Jean L) advmn General Electric (Prov) h333 Maple
Deering Albert L (Judith; Deering Real Estate & Insurance) h2363 Post rd
Deering Henry G jr (Virginia D) driver What Cheer Laundry h16 Audubon rd
Deering Jas R stock clk Leesona Corp h120 Payton av
Deering Jean M asst buyer Shepard's (Prov) r120 Payton av
Deering Norman C (Dorothy E) carrier PO h108 Payton av
Deering Real Estate & Insurance (Albert L Deering) 2363 Post rd

Ekroth's
YOUR SWEDISH CATERER
Whatever the Occasion You Will Find That the Warm Colonial Atmosphere of Ekroth's Banquet Hall Will Add to the Festivities
EQUIPPED WITH PUBLIC ADDRESS SYSTEM
For Parties and All Occasions
TEL. STuart 1-9673
2102 ELMWOOD AV.
WARWICK, R. I.

Norwood Service Inc.
FUEL OILS
Burner Sales and Service
AIR CONDITIONERS
1265 POST ROAD
WARWICK
Phones
STuart 1-4445
HOpkins 3-9263

YOUR Independent Insurance AGENT
"SERVES YOU FIRST"
THE EARL R. HANDY AGENCY
REAL ESTATE • INSURANCE
VAlley 1-3073
At Phenix Sq. W. Warwick, R. I.
NATIONAL ASSOCIATION OF REAL ESTATE BOARDS REALTORS

R. A. HURLEY
Realtor
Auctioneering
Appraising
Managing
Selling
Leasing
Insurance
•
PHONE
GAspee
1-7210
723 Hospital
Trust Bldg.
PROVIDENCE

Nardolillo Funeral Home
Over 50 Years
Complete Air Conditioning
MODERN
LARGE PARKING AREA
1278 Park Av.
Cranston, R. I.
305 Pocasset Av.
Providence, R. I.
Tel.
WI 2-6760

Insured Savings Plans
Low-Cost Home Loans
OLD COLONY
CO-OPERATIVE BANK
58 WEYBOSSET ST., PROV.
Pawtucket
Woonsocket
W. Warwick
N. Providence
E. Greenwich

Deering Richd W teller Citizens Savings (C) r508 Church
Deering Robt M (Edna K) supvr What Cheer Laundry (Prov) h508 Church av
Deery John J (Lillian M) quartermn NAS h83 Founder av
DeFalco Albert h171 Longmeadow av
DeFarias June (wid Jos P) h44 Sherwood av
DeFedele Frank (Emma) h49 Lufkin ct
DeFedele Kathaleen A opr NET&T (Prov) r49 Lufkin ct
DeFelice Anthony (Margt) cook Roberter Restr h22 Julian rd
DeFelice Anthony jr emp Leviton Mfg (Prov) r22 Julian rd
DeFeo Frances A mgr Ledgemont Country Club (Seekonk Mass) r411 Maple
DeFeo Frank (Mary) driver Johnson Ice h411 Maple
DeFeo John E (Barbara J) driver B&S h282 Pine
DeFeo Jos (Josephine) mldr Gorham's h23 Lane 2
DeFeo Jos E USA r23 Lane 2
Defhler Donald USN h4019½ Post rd
DeForge Larry (Helen; Warwick Cities Service Station) r Cranston
DeFrance Alex atndt Hillsgrove Servicenter r24 Kilvert
DeFrance Arth (Maria; Hillsgrove Servicenter) h24 Kilvert
DeFusco Alvin E (Lillian M) asst mgr Singer Sewing Mach (Prov) h86 Adrian
DeFusco Anthony (Gwendolyn) linemn NECo (Prov) h61 Dry Brook rd
DeFusco Bros Auto Parts (Pasco DeFusco) 400 Bald Hill rd
DeFusco Constance J r1239 Cowesett rd
DeFusco Estelle Mrs (Elco Realty) r Cranston
DeFusco Louis (Estelle; Elco Realty) r Cranston
DeFusco Pasco (Anita A; DeFusco Bros Auto Parts) h207 Greenwich av
DeFusco Ralph (Helen P) clk US Rubber (Prov) h105 Gould
DeFusco Salvatore (Mary; Quaker Lane Diner; WW) h1239 Cowesett rd
DeFusco Salvatore P studt r1239 Cowesett rd
DeFusco Theresa M (wid Anthony) h74 3d av
DeFusco Wm J (Mary A) drftsmn Leesona Corp h169 Wingate av
DeGiulio Pasquale (Virginia F) supvr Coro Inc (Prov) h41 Welfare av
Degnan Anna K (wid Edw) slswn Gladding's (Prov) r243 Manolla
Degnan Jas P (Florence M) tool mkr Coro Inc (Prov) h49 Newfield av
Degnan Jas S (May G) v-pres Rhode Island Label Works (Prov) h826 Main av
Degnan Jean L clk Newberry's (Prov) r121 Torrington rd
Degnan Jos A (Ruth A) stm formn Marendalla Plumbing & Heating (Johnston) h121 Torrington dr
Degnan Joyce A studt r121 Torrington rd
Degnan Julia h58 Spooner av
Degnan Margt C (wid Frank T) r20 Bassett av
Degnan Robt E (Germaine M) driver Monahan Trans (C) h243 Manolla av
DeGrado Jennie (wid John) r4205 Post rd
DeGrass Chas H (Minnie) electn NECo h10 Ennis pl

HAYDEN M. BENTLEY
PERSONAL INSURANCE SERVICE
Phone 737-5999
108 W. Shore Rd. Warwick, R. I.

DeGrass Clarence E (Marion M) plmb Gorham's (Prov) h 261 Fairfax dr
DeGrasse Chas (Grace E) custdn Cranston Bd of Educ h16 Lane 2
DeGregorio Robt (Minnie L) USAF hh57 Houston dr
DeGregory Mary J emp Sealol Corp r W Warwick
DeGrotto Virginia (Surf Cafe) h1384 Greenwich av
DeGuilio Jerald (Connie J; Hopkins Hill Market; Cov) h31 Hopkins av
DeHay Albert (Doreen) mech NAS h11 Weeden dr
Deighan John E (Shirley I) driver Yale Transport (C) h 137 Pettaconsett av
Deignan Bros Inc John H Deignan jr pres ship handlers 105 Bellows
Deignan D Michl studt r225 Narragansett Bay av
Deignan Edw J (Eva C) jwlry repr 56 Washington (Prov) h100 Apple Tree la
Deignan Elba E (wid John J) h96 Benedict rd
Deignan John H jr (Marjorie A) pres Deignan Bros Inc h225 Narragansett Bay av
Deignan John H III clk Benny's Auto Stores (Prov) r225 Narragansett Bay av
Deignan John J supvr Speidel Corp r55 Brinton av
Deignan John J jr (Annette M) insp State Dept of Labor h55 Brinton av
Deignan Marjorie A Mrs bkpr Deignan Bros r225 Narragansett Bay av
Deignan Mary E social wkr Catholic Charities Bur (Prov) r225 Narragansett Bay av
Deignan Steph V slsmn Deignan Bros Inc r225 Narragansett Bay av
Deignan Viola F Mrs sec State Medical Center (Cov) h28 Marine av
Deignan Wm (Mary) driver Petroleum Heat & Power h174 Puritan dr
Deignan Wm F (Dorothy R) driver McKesson & Robbins (Prov) h41 Village cir
Deignan Wm J (Kathleen M) h70 Squantum dr
Deignan Wm J jr (Jane A) sls Glass Craft (Slaterville) h 50 Spencer av
Deines Erwin W jr (Aleta C) eng Alwin Studio (Prov) h 289 Narragansett Bay av
Deines Roy C (Charlotte E) tool mkr Chain Craft (Prov) h 77 Fairfax dr
Deines Warren E (Joan A) bkpr Chain Craft (Prov) h81 Ralston
Deitch Gerald M (Kay S; Capwell Appliance Co; WW) h210 Fairfax dr
Deitrich Richd E (Janet M) undwrtr Prov Washington Ins h139 Myrtle av

HEATING EQUIPMENT
WINKLER
AIR CONDITIONING
BAYVIEW OIL CO.
Complete Heating and Burner Service
FLOOR FURNACES
FORCED WARM AIR HEATING
18 Warwick Neck Ave. Tel. 737-6565 Warwick, R. I.

The Godwin Company
Screw Machine Products
Founded 1923
TEL. HOpkins 1-3700
320 ELM ST. WARWICK

OAKLAWN NURSERIES
GENERAL LANDSCAPING
Grading
Pools
Stone Walls
Specializing in
JAPANESE GARDENS
TELS.
REgent 9-2111
REgent 7-2749
469 Centerville Rd.
Warwick, R. I.

M. ERICKSON & SON
Inc.
Complete Heating Installations
Oil Burners
Fuel Oils
24-Hour Service
Tels. REgent
7-4900
7-4901
887 GREENWICH AVE.
WARWICK

GAMWELL & INGRAHAM
Inc.
Realtors
Insurance
GAspee 1-9800
GAspee 1-4263
1612 Industrial Bank Bldg.
Providence

A. A. White Co., Inc.
STAMPS: Steel — Brass — Rubber
MARKING EQUIPMENT
48 Chestnut St., Providence Tels. DExter 1-2253 — 1-0254

DeKeulenaere Jean F (Caroline R) tool mkr Concord Mfg h151 Edman
Dekkers Jhohn F (Jeannette P) drftsmn B I F Industries (Prov) h118 Dryden blvd
Dekkers John J h102 Dixie av
Delaive Eugenie operating rm clk County Hosp h409 West Shore rd
DeLalla Joan S ofc sec Murray & Co r Johnston
DeLancey Charlotte Mrs asst tchr Park School PTA Kindergarten r28 Metropolitan dr
DeLancey Linda A studt r28 Metropolitan av
DeLancey Robt H (Charlotte) cable mn NET&T (Prov) h 28 Metropolitan dr
Delaney Chas E (Helen C) agt Met Life (Prov) h29 Circuit dr
Delaney Edw F (Pearl M) bartender Metacomet Country Club (E Prov) h203 Pettaconsett av
Delaney John E (Antonetta) jan Leesona Corp h71 Elmbrook dr
Delaney Oliver T slsmn Warwick Ice Cream r E Greenwich
Delaney Robt K clk Newport Creamery Milk Bar r76 Beechcrest
Delaney Thos J (Mary E) genl agt Western Carloading (Prov) h76 Beechcrest
Delaney Thos J jr tchr Bishop Hendricken High Sch r76 Beechcrest
DeLaskey Elbridge h14 Abbott av
Delaskey Gladys Mrs slswn Grants r Providence
DeLaughter Melvin (Winifred) cook Greenwood Inn h160 James
DelBarone Edmund R (Roberta E) pntr New England Advertisers Serv Corp h261 Morse av
DelBarone Frank (Ida M) h91 Danforth
DelBarone Guido E (Carmella) mtcemn Brownell Mach h 19 Fairfield ct
DelBarone Judith clk City Hall Hdw r19 Fairfield
DelBuono Gilbert mach opr Elec Term r Cranston
DelCarpini Jos (Rachel H) hardener Imperial Knife (Prov) h69 Betsy Williams dr
DelDeo Almerinda (wid Frank P) r17 Delaware av
DelDeo Jos L (Marie D) tool mkr Ajkrajewski Mfg (Prov) h76 Blue Hill dr
DelDeo Marie J (wid Louis) h15 Marlow rd
Delehanty Chas D (June) tchr W Warwick Sch Dept r1 Marquette dr
Delehanty Doris M ins adj General Adjustment Bur (Prov) h1 Marquette dr
DeLellis Francis B Rev asst StTimothy's Roman Catholic Church r31 Omaha blvd
DeLeone Leonardo G (Tillie) ship clk Natl Plmb & Heat (Prov) h94 Glendale av
D'Eletto Leonora A studt r14 Wendell rd
D'Eletto Peter P (Leonora A) supvr US Rubber (Prov) h144 Wendell rd
DelFino Anthony P (Yolanda) driver L D'Arezzo & Sons (Prov) h66 Galant dr
Delfino Jos A (Eliz M) carp h35 Oldham

Moffett Funeral Homes, Inc.
Telephones REgent 7-1738 — 7-0414 — 9-1188
857 West Shore Rd. CONIMICUT, R. I. 94 Beach Ave.

Delgizzo Fred E (Barbara) clk Narragansett Race Track h 100 Nausanket rd
DelGizzo Ugo (Maria) emp PO (Prov) h201 Norwood av
DelGuidice Anthony J (Patricia A) mech Jake Kaplar Co (Prov) h147 Strawberry Field rd
DelGuidice John C (Pauline) county probation ofcr h105 Chapin av
DelGuidice Robt tchr Wickes Sch r Providence
DelGuidice Robt C (Evelyn O) lwyr 2205 Warwick av h do
DeLisi Peter P (Jeanette A) sign pntr Standish Johnson Co (Prov) h15 Sheppard dr
Delisle Armand R (Patricia M) mech NAS h30 Dayton av
DeLisle Bernard R (Genevieve) plstr Rowe Brothers (Prov) h79 Welfare av
DeLisle Patricia clk Surburban Pharmacy r70 Welfare av
DeLisle Raymond (Marie L) electn New England Elect h78 Blackburn
Dell Russell H (Gladys L) eng Bostitch (EG) h15 Lodi ct
DellaFave Vittorio (Carolina) carp Community Home Bldrs h43 Vancouver av
Della Grotta Guerino D (Joan E) lwyr 55 Sunny Cove dr h do
DellaPorta Engraving (Louis DellaPorta jr) 53 Airway rd
DellaPorta Louis A (Eva) eng turner Ansons Inc h137 Hamilton av
DellaPorta Louis A jr (Gladys M; DellaPorta Engraving) h 53 Airway rd
DellaPosta Anthony R (Sally M) driver P & T Trucking (C) h100 Byron blvd
DellaVentura Romeo (Ada S) bldg contr 166 Union av h do
Dellicarpini Antonio (Catherina) lab Leviton Mfg h154 Welfare av
Dellicarpini Dominic (Domenica) formn Vendresca Bros h 144 Welfare av
DelliCarpini Pasquale (Maria) h32 Edgemont av
DelMar's (Ralph F Rieth) 802 Post rd
DelMastro Philip A (Carmela; Norwood Barber Shop) h1935 Elmwood av
Delmonico Domenic (Mary) h2194 Warwick av
Delmonico Francis A (Carolyn F) acct Francis Associates (Prov) h65 Canfield av
Delory John J (Rose) carp 43 Elm av h do
Delory John J jr gdnr West Shore Nurseries r43 Eton av
Delory Robt E gdnr West Shore Nurseries r43 Eton av
DelPadre Michl J (Patricia A) steward Ballard's (Prov) h37 Bignall
Delphia Ethel hsekpr B Ewing r Ives rd
Delphin Cath J studt r147 River
Delphin Geo L (Dorothy M) supt United Wire & Supply (C) h147 River

Keystone Oil and Coal Co.
YOUR KEY TO BETTER HEATING
Complete Heating and Air Conditioning
20 BATH ST.
PROVIDENCE
Tels. DExter
1-0230
1-4940

Bailey-Shippee Funeral Home
Est. 1910
Tel. EL
1-1149
417 Plainfield St.
Providence
Danielson Pike
No. Scituate
R. I.
Tel. NI
7-3381

STARKWEATHER & SHEPLEY, INC.
INSURANCE
Established 1879
155 S. Main St.
Providence 3, R. I.
Phone 421-6900
Offices in New York and Chicago

LANS WAREHOUSE CO.
OF WAYLAND SQUARE
Our 58th Year of Complete Moving Service
LOCAL and INTERSTATE — MODERN STORAGE
PACKING and CRATING
Tel. UNion 1-1110
Providence
17 Seekonk
North American Van Lines Inc.

Mattson Realty Co.
REAL ESTATE — INSURANCE
BUILDERS — DEVELOPERS
1777 Post Road
Tel. REgent 7-1700

Delphin Virginia M bkpr Prov Washington Ins r147 River
DelPonte Amelia r26 Merry Mount dr
DelPonte Mabel A h55 Squantum dr
DelPonte Pasco (Rose) pres Calco Mfg (Prov) h869 Namquid dr
DelPonte Robt G USA r869 Namquid dr
DelPonte Vito A (Anna) emp Clark & Coombs Co (Prov) h26 Merry Mount dr
DelPrete Salvatore tchr Aldrich Jr High Sch r Providence
Delquaglio Salvatore J (Ruth M) fdry wkr Warwick Co h87 Hazard av
DelRossi Laura (Laurene's Dress Shop) r E Providence
DelSanto Burton W (June S) clk PO (Prov) h127 Spring Green rd
DelSanto Ercole R (Mary) wire drawer United Wire h116 Reynolds av
DelSanto Frank W (Constance L) carp h46 Rose
DelSesto Anthony A (Gladys) slsmn Keema Oil (Prov) h 17 Mawney av
DelSesto Danl (Mary) jwlry wkr Coro Jwlry r28 Charles
DelSesto Louis (Jean) h64 Dudley av
DelSesto Louis jr studt r64 Dudley av
DelSesto Nicholas V studt r64 Dudley av
DelSesto Wm studt r17 Mawney av
DelSignore Alf (Mary L) mech NAS h35 Commodore av
Delson Harold M (Lyn; Educator Association; Prov) h113 Kewanee rd
DelTufo Michl (DelTufo Plumbing & Heating Co) h71 N Marlborough
DelTufo Plumbing & Heating Co (Michl DelTufo) 85 North Marlborough
DeLuca Anthony (Laurel B; Crown Auto Cleaning; Prov) h 117 Partition
DeLuca Anthony L (Marguerite; A B C Distributing Co; Prov) h20 Defiance rd
DeLuca Dorothy emp Sealol Corp r Providence
DeLuca Francis J emp G emp Greylawn Poultry r420 Sandy la
DeLuca Frank (Shirley L; DeLuca Studios; Johnston) h 525 Narragansett pkwy
DeLuca Gennarino J (Mary) tchr Warwick Veterans Memorial High Sch h420 Sandy la
DeLuca Geraldine M pkr Trifari (Prov) r420 Sandy la
DeLuca Louis G (Cath) driver Augie's Catering (C) h11 Terrace av
DeLucia Angelo (Phyliss P) Del's Frozen Lemonade; C) h4 Quinlan ct
DeLucia Anthony F USAF r276 West Shore rd
DeLucia Domenic (Helen S) supvr NAS h276 West Shore rd
DeLucia Dorothy A r276 West Shore rd
DeLucia Michl L (Margt D) buffer h411 West Shore rd
DeLuise Jos (Grace E) braid tender Pontiac Finishing h70 Cottage av
DeLuise Jos (Anne) driver REA Exp (Prov) h15 Ocean av
DeLuise Marguerite (wid Antonio) r Providence (sum res 319 Shawomet av No 2)
DeLuze Wm E mech NAS h1896 W Shore rd

Warwick Oil Co.
RANGE and FUEL OIL
OIL BURNERS
Television
ELECTRIC APPLIANCES
•
TEL. REgent 7-2611
772 WEST SHORE ROAD

Norman A. Greene Agency, Inc.
COMPLETE INSURANCE SERVICE
Gateway Shopping Center — Warwick, R. I.
1645 Warwick Ave. Telephone REgent 9-2355

Delvaux Auguste Rev tchr Our Lady of Providence Seminary r West Warwick
DelVecchio Anthony clk J W Little (Prov) r99 Majestic av
DelVecchio Anthony (Helen N) mech George's Texaco Service Station h155 Teakwood dr
DelVecchio Dommenic mach Leesona r99 Majestic av
DelVecchio Esther clk Leesona r99 Majestic av
DelVecchio Gerald P (Marie H) slsmn American Standard (Boston Mass) h55 Farnum rd
DelVecchio Jos h207 Pine
DelVecchio Jos (Barbara I) tchr Aldrich Jr High Sch h224 Welfare av
DelVecchio Josephine A tchr Pilgrim High Sch r1357 Post rd
DelVecchio Nicola D (Gladys) lathe opr Genl Fittings (EG) h1357 Post rd
DelVecchio Pasquale (Antonette) jan Francis Sch h121 Bly
DelVecchio Pasquale (Domenica) supvr Grey Iron Foundry (Narragansett) h99 Majestic av
DelVecchio Peter A (Ann) clk PO (Prov) h16 Majestic av
DelVecchio Robt A (Theresa M; DelVecchio's Farm; N Kingston) h225 Pine
DelVicario Anthony bartender Belmont Gardens r East Greenwich
DelVicario Raphael A (Ruth E) mach Bostitch Inc (EG) h 47 Modena dr
DeMarco Anthony (Imelda E) formn Alexander Fritz (Prov) h320 Norwood av
Demarco Emma M clk Warwick Shoppers World h36 Hazard av
DeMarco Louis J (Bernice J) slsmn Butler Auto Sales (E Prov) h140 Shamrock dr
DeMars Wilfred N (Estelle) parts rm wkr Leesona Corp h 138 Pheasant av
DeMartino Angela (wid Thos) r84 Alden av
DeMatteo Madeline Mrs prod mgr R & B Jwlry (Prov) h 49 Broad
DeMaula Anthony J (Eva D) wire drawer United Wire h335 Hoxsie av
DeMaula Anthony J jr USN r335 Hoxsie av
DeMaula Carol clk June Carol Bakeries r335 Hoxsie av
DeMedeiros Alvard (Dolores) travel counselor AAA Club (Prov) h430 Diamond Hill rd
DiMello John emp Tri Paint of New England h1886 W Shore rd
DeMello Jos mldr Tri-Paint of New England r1886 W Shore rd
DeMello Mary (wid John) r1860 West Shore rd
DeMeo Fred D h1769 Elmwood av
Demers Dennis bus boy Les Shaw's Restr r294 Gorton Lake blvd

CENTRAL RUBBER STAMP WORKS
"We Make Them"
35 Westminster Providence 3, R. I. DExter 1-9609

R. I. SAND & GRAVEL CO., Inc.
Contractors
SAND
GRAVEL
Excavating
Equipment Rental
Tel. REgent 7-8400
Pit and Office
Kilvert St.
WARWICK

Anthony Emma Heating Co.
Inc.
PLUMBING
HEATING
GAS and OIL BURNERS
Sales and Service
Air Conditioning
68-72 Gansett Ave.
CRANSTON
Tel. WI 2-8510

BEECROFT CHEVROLET COMPANY

CHEVROLET

Rhode Island's Largest Chevrolet Dealer

New and Used Autos and Trucks

206 Elmwood Ave. PROVIDENCE

Tel. DExter 1-6600

Warwick Cesspool Co., Inc.

CLEANERS and BUILDERS
ACID TREATMENT

42 Cherry St. HOpkins 1-4820

Demers Lionel J (Eleanore S) eng US Rubber (Prov) h294 Gorton Lake blvd
DeMills Irving H Mills pres Albert Mills v-pres-treas Morris Mills sec clothing retail ladies 1627½ Warwick av
Deming Edwin A (Violet E) city dog ofcr h27 Arrow av
Deming Richd G (Eunice M) tchr (Coventry) h60 Way Cross dr
Deming Robt E studt r27 Arrow av
Deming Walter F (Lillian R) mach opr B A Ballon Co (Prov) h57 Toledo av
Demirjian Margt (wid Martin S) r9 Pocono dr
Demirjian Nash M (Anne M) h9 Pocono dr
Demirjian Steph M (Armine; Prairie Avenue Market; Prov) h226 Lansdowne rd
Demirjian Stephanie studt r226 Lansdowne rd
DeMoia Vincent J (Maria) bench hand Esposito Bros (Prov) h11 Fisher
Dempsey John H (Ruth M) asst dist mgr Sub Propane Gas (Coventry) h58 Pitman rd
Dempsey John M (Jean) plstr 351 Thames av h do
Dempsey Jos I (Berneice) driver Providence Journal h594 Narragansett pkwy
Dempsey Steph A (Beatrice H) linemn NET&T (E Green) h17 Ladd
Dempsey Thos F (Margt M) asst formn Leesona Corp h 16 Esquire av
Dempsey Wm A (Eleanor A) eng NECo h10 Dahlia
Dempsey Wilson W h135 Coldbrook rd
Dempster Shirley G (Gertrude) USN h66 Weeden dr
Dempter Robt S (Eliz) r Bald Hill rd
Demus John F (Betty A) hlpr B I F Industries (Prov) h634 Buttonwoods av
Demus Wm E (Margt J) supvr J L Anthony (Prov) h7 Fern
Demuth Louis A (Marie A) clk Connout Mill (WW) h88 Thurber
Denault Cordelia (wid Geo) r1693 West Shore rd
Denette Frank A emp Sealol Corp r41 Redwood dr (Coventry Center)
Denice Ernest (Eleanor) lab Maloney-Ruteben h43 Duane
Denicourt Carmel (Beverly) claims adj Travelers Ins (Prov) h165 Dry Brook rd
Denicourt Geo J (Marie C) oral surgeon (Prov) h17 Druid rd
Denicourt Geo P jan Bishop Hend r17 Druid rd
Denicourt Gladys M (wid Gerald) clk Peerless (Prov) r 165 Dry Brook rd
Deninger Paul cook Maine Caterers r Coventry
DeNinno Victor J (Kathleen J) purch agt Walco Elec (Prov) h71 Grotto av
Denis Oscar L (Maria M) equip opr City Water Dept r67 Observatory rd
Denkewitz Harry (Myrtle W) pntr h211 Pinnery av
Dennehy Mary C supvr NET&T (Prov) h73 Naushon av
Dennehy Thos F clk PO r73 Naushon av
Dennes Rocco (Shirley E) airport atndt Theodore Francis Green Airport h1198 Jefferson blvd
Dennett Alf r150 Union av
Dennett Amos (Ann) sausage mkr Saugy's (Prov) h150 Union av

PIPPIN ORCHARD DAIRY Inc.

Grade A Pasteurized Homogenized MILK and CREAM

•

1458 Oaklawn Av. Cranston, R. I.

REgent 7-3132

The Wm. R. Warburton Agency
Real Estate — Insurance — Appraisals
Tels. GAspee 1-8234 and GAspee 1-0824
Suite 1010 Union Trust Bldg. Providence, R. I.

Dennice Edw M USAF r45 Earlham way
Dennice Edw V (Mary M) formn Malony & Rubien (Prov) h45 Earlham way
Dennin John J (Eva) h105 Bellman av
Dennis Donald H asst mgr Kresge's (Prov) r11 Lowe av
Dennis Donald R logger Elec Boat Comn r112 Royland rd
Dennis Ernest G (Lillian J) carp h62 Helen av
Dennis Ethel L h112 Royland rd
Dennis Evelyn (wid Louis) r23 Inman av
Dennis Geo O r52 Pleasant View rd
Dennis H John (Margt) emp Shepard's (Prov) h35 Cross
Dennis Louis J (Cath) fcty wkr CPW (C) h23 Inman av
Dennis Mary A (wid Howard) h11 Lowe av
Dennis Rocco (Shirley E) atndt State Airport h1198 Jefferson blvd
Dennison Austin D (Dorothy A) stylist Atlantic Tubing & Rubber (C) h6 Harvest rd
Denniston Warden (Eliz W) whsemn Texaco Inc (Prov) r67 Maywood av
DeNomme Arth J (Josephine A) probation counsellor State (EG) h19 Hoyt
DeNoyelle Mary L (wid Ralph) r69 Star
Densmore Herbert H (Lucille M) city firefighter h3457 Post rd
Densmore Theo R (Helen G) marine eng Boston Fuel & Trans (Mass) h89 Greylawn av
Dente Peter A (Audrey; Homestead Cafe; E Green) h4234 Post rd
Denton Herbert A (Marion G; Denton Precision Casting Co; Prov) h62 North Country Club dr
Denton Herbert A jr (Ruth C) slsmn Denton Precision Casting Co (Prov) h265 Narragansett Bay av
Denton Thos A (Beverly J) mach h34 Troy av
D'Entremont Louis H (Madeleine A) prs opr Bulova Watch (Prov) h23 Pensacola av
DeNuccio Ann T hair drsr Warwick Salon of Beauty r Providence
DeNuccio Louis slsmn Eclipse Food Products r Johnston
DeNuccio Wm J (Ann M) dir State Legislative Council h185 Hoxsie av
Deoss Chas lab CPW r45 Brinton av
Deoss Clifton K (Marian E) lab CPW h45 Brinton av
Deoss Clifton K jr USAF r45 Brinton av
DePace Jos L (Louise K) formn US Rubber (Prov) h81 Sand Pond rd
DePalma Jos (Molly; Joe's Delicatessen) h41 Waverly
DePalma Jos J (Marion) city police r41 Waverly
DePalma Louis F (Janenina L) drftsmn NECo (Prov) h98 Drum Rock av
DePietro Peter F (Diane M) trainee Fruit of The Loom h 628 Toll Gate rd

J. B. Archambault Stores
FURNITURE — APPLIANCES
143 Washington West Warwick Tel. VAlley 1-9600

W. H. Cunningham & Sons
Plumbing and Heating
1171 POST RD. WARWICK
Tel. STuart 1-7174

R. J. Campbell Agency
Realtors
Appraisals
HOpkins 3-8600
1429 WARWICK AVE.

Atlantic
Coal
Company
•
COAL
COKE
OIL
OIL
BURNERS
•
ELmhurst
1-7000
17 Pilsudski
PROVIDENCE

SWIMMING
POOLS
Inc.
Lifetime
Swimming
Pools
SUPPLIES
2650
Warwick Av.
WARWICK, R. I.
REgent
7-5254
REgent
7-9163

Deptula Jos (Violet) mtcemn Leviton Mfg h23 Seneca (H)
Deptula Jos jr (Jean E) repr Monroe Mach (Prov) h156 Manolla av
Depuy Francis A (Janice W) eng Leesona h6 Shady Glen dr
DeQuattro Carl with Federal Aviation Agcy State Airport h11 Harris av
DeQuattro Vincent J (Rita M) eng Campanella & Cardi h 64 Chatworth av
Derby Myrtle I Mrs tchr Potawomut School r40 Division (EG)
Derderian Arshag jr (Joan M) mgr Economy Mkt (Prov) h44 Pell av
Derderian Richd D tchr Rocky Hill Sch r E Providence
DeRita Concettina Mrs r103 Larkin av
Derjue Bernard (Ruth O) h294 Chestnut
Derkaz Alf (Marilyn) pres-treas Plastics Forming Corp h53 Alhambra rd
Derkaz Marilyn Mrs v-pres-sec Plastics Forming Corp r53 Alhambra rd
DerMarderosin Ara H (Evelyn A) studt h1104 Main av
Dermo Peter R (Kathleen C) plshr Beaucraft (Prov) h84 Benbridge av
DeRoin Wm dept head Warwick Veterans Memorial High Sch r Providence
DeRosa Anthony (Beatrice M) chief emergency rescue State Div of Aero h11 Massachusetts av
DeRosa Antonio (Alice M) lab City Highway Dept h37 Cady av
DeRosa Beatrice M Mrs clk Best Cleaners r11 Massachusetts av
DeRosa David D (Barbara R) city detective h263 Park av
DeRosa Donald r37 Cady av
DeRosa Gerald (Doris M) USN h3 Eastman
DeRosa Jas USAF r37 Cady av
DeRosa Margt (wid Franklin) h7 Brightside av
Derouin Albert r26 Pettis dr
DeRouin Alf L (Doris L) slsmn Colonial Lndry (Pawt) h53 Trinity
DeRouin Alf L jr USAF r53 Trinity av
Derouin Helen Mrs child care wkr Children's Friend and Service r Pawtucket
Derouin Robt wood wkr (Prov) r26 Pettis dr
Derrich Jas F (Yvonne R) supvr Genl Elec (Prov) h199 Vaughn av
Derrico Morris driver Silvertop Cab (Prov) r148 Fowler av
Derrico Rose jwlry wkr Frank Morrow (Prov) h148 Fowler
Derry Jasper jr (Winifred B) mach DeHoft h100 Thrush rd
Derschang Robt C (Julie D) sls mgr Advanced Micro Electronics Inc (C) h180 Diamond Hill rd
DeRusso Rocco (Mary E) actor h21 Fairview rd
DeSalvo Albert cook Dagwoods Restr r Providence
DeSano Frank (Helen; Federal Cesspool Cleaners) h15 Everglade av
DeSantis Alf (Alice L) leadmn Providence Body (Co) h239 Park av
DeSantis Marie (wid Jos) h84 Alden av
DeSanto Edw A (Shirley A) sheet mtl wkr Airite Eng (Pawt) h50 Greylawn av
Desarro Daid asst mgr Woolworths r Providence
Desautels Jos J (Celia M) h77 Rosegarden
Deschane Henry A (Muriel) mech Elmwood Motors (Prov) h81 Lane 1
Deschene Alcide J (Eleanor) carp h381 Harrington

Peoples SAVINGS BANK
Warwick, Governor Francis Shopping Center
Providence (Main Office), 145 Westminster Street
Providence Wayland Square, 144 Medway Street
East Providence, 208 Taunton Avenue
Johnston, 1440 Hartford Avenue
Westerly, 2 High Street, North Kingstown, Kingstown Plaza
Member Federal Deposit Insurance Corporation

Deschenes Doris M clk Joe's Spa (EP) r36 Mullen rd
Deschenes Ernest J (Annette B) h36 Mullen rd
Desforges Leo (Jennie) h24 Norman av
DesGranges Russell T (Cath E) asst mgr Meduay Parking (Prov) h30 Belt
Desgrenier Geo H (Marion) musc Elmorroco (Prov) h24 Whippoorwill rd
Deshaies Raymond T (Jeannette C) lathe opr Gorham's (Prov) r Bald Hill rd
Desilets Paul O (Anna L) mach Coto Coil (Prov) h47 Bates
Desilets Paul R (Carol B) correctional ofcr ACI (C) h89 Sands Pond rd
DeSilva Florence Mrs clk City Tax Collr r589 Jefferson blvd
DeSilva Richd jr (Florence) ins Met Life (Prov) h589 Jefferson blvd
DeSimas Frank (Matty's Cafe) h136 Tennessee av
Desimas John (Alberta R h221 Kilvert
DeSimas John jr (Mary) ship Gorham's (Prov) h85 Tarawa dr
Desimone Anthony (Gabriella) h343 Norwood av
DeSimone Antonio J (Margt) driver Campanella & Cardi h61 New Britain dr
DeSimone Carmine bodymn Fiore Pontiac r Cranston
DeSimone Jos r196 Main av
DeSimone Richd F (Joanne) formn Central Tool (C) h68 Damon av
DeSisto Edw E (Aurora) whsemn Anson Inc (Prov) h24 Ninigret
DeSisto John jr (Marie A) cabt mkr Hope Store Fixtures (Prov) h213 Pine
Desjardins Wm H (Anna) clk A&P h46 Vanderbilt rd
Desjarlais Anita M dental tech (Prov) h11 Kearns av
Desjarlais Olivene J (wid Arvie A) h11 Kearns av
Desjarlais Ovide (Mary J) tool mkr International Tool h115 Leigh
Desjarlais Paul J (Cecelia E) eng Lutz (Prov) h121 Leigh
Deslandes Henri J (Rose E) h145 Irving rd
Deslandes Jos H (Florence M; Deslandes Construction & Real Estate) h73 Byron blvd
Deslauriers Violet emp Sealol Corp r Providence
Desmarais Carl V (Norma D) wldr Borsetta Millwright h 29 Link
Desmarais Eddy (Blanche) h135 Howie av
Desmarais Gerald F (Ann M) mach Warwick Co h91 California av
Desmarais Roger E (Marion E) baker h373 Fair
Desmond Dorothy dept head Warwick Sch Dept r218 Grand av (Edgewood)
DeSomma Frank J (Mary C) asmblr United Auto Body (Prov) h134 Abbott av
DeSomma Minnie D Mrs h281 Lake Shore dr
Desonie Delore M spooler Marston Corp (WW) r937 Cedar Swamp rd
Desonie Mae S (wid Chas C) h937 Cedar Swamp rd
Desonie Norma B waitress Peter Pan Pantry r937 Cedar Swamp rd

John A. Gammons Inc.
All Kinds of Insurance
FIDELITY and SURETY BONDS

Tel. GAspee 1-5330
187 Westminster St.
Providence, R. I.

Dorothy M. Brailsford
Realtor
Residential Real Estate
MULTIPLE LISTINGS

2163 Broad St.
Cranston 5
Tel. STuart 1-0282

D. M. Lonergan

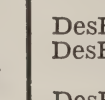

PAINTS
WALL PAPER
WINDOW SHADES
VENETIAN BLINDS

1629 Warwick Ave.
Hoxsie
Four Corners
WARWICK

Tel. REgent 7-2575

I S E Agency
Inc.

REgent 7-1843

Realtors

MULTIPLE LISTING SERVICE

•

2733 POST ROAD
WARWICK

Despres Donald W (Carol J) mech tech Intelex Systems (Prov) h196 Harrison av
DesReusseau Ernest (Auroa) mech NAS h32 Elmbrook dr
Desrochers Jos lay brother The Society of The Brothers of Our Lady of Providence r900 Warwick Neck av
DesRoches Henry C (Florence H) clk Rhode Island News h20 Newfield av
DesRoches Joachim L (Joan) h34 Ocean av
DesRoches Jos H slsmn Employers Mut Ins (Prov) r20 Newfield av
DesRoches Leon F (Jean) press feeder Mason Mfg Co h67 Buttonwoods av
Desrochiers Jos r65 Cambridge av
Desrosier Armand J (Adella E) leadingmn NAS h101 Michigan av
Desrosiers Alf J jr lab Geo H Dean Inc r Providence
Desrosiers Henry J appr sheet metal wkr NAS r101 Michigan av
Desrosiers J Arth (Josephine) formn Anderson Sheet Metal (Prov) h106 Biltmore av
Desrosiers Jos A jr (Cath V) mech Anderson Sheet Metal (Prov) h114 Biltmore av
Desrosiers Jos D (Margt M) atndt State Training School For Boys (C) h348 Nausauket rd
Desrosiers Lydia A Mrs r54 Claypool dr
Desrosiers Margt E cafeteria wkr NET&T (Prov) r348 Nausauket rd
Desrosiers Paul emp Sealol Corp r Providence
Dessaint Albert J (Magie E) asmblr B I F Industries (Prov) h35 Overbrook av
Desserres Audrey E Mrs tchr Warwick Veterans Memorial High Sch r11 Ironwood ct
Desserres Chas A (Audrey E) h11 Ironwood ct
DeStefanis Anthony tchr Conimicut Sch r N Providence
DeStefanis Gus A (Geraldine E) mgr G H Walker & Co (Prov) h47 Pilgrim dr
DeStefano Helen nurse Royal Manor Nursing Home h101 Buttonwoods av
DeStephano Donald L (Patricia A) driver City Sanitation Dept h182 Edgewater dr
DeTora Angelo (Violet C) v-pres Barrington Resources Inc r Barrington
DeTora Violet C Mrs pres-sec-treas Barrington Resources Inc r Barrington
D'Ettorre Michl (M Georgiana) driver Leviton Mfg h1095 West Shore rd
Deuso Anna Y (wid Chas J; Anna's Beauty Shop; Prov) h36 Silver Lake av
Devanas Walter (Elvelyn) oceanographer State h6 Belmont rd
Devane Jeremiah V (Gertrude M) master mech Donstan Corp (Prov) h32 Hoxsie av
Devaney Donald E USA r121 Post rd
Devaney Wm F (Eliz) asst mgr Holland House Inc h121 Post rd
Devanney Wm J dentist 362 Main av r Cranston
DeVault Insurance Agency In Leo T DeVault pres Mrs Mary E DeVault v-pres Marjory R White sec Geo Steets treas 766 Main av
Devault Leo T (Mary E) pres Devault Ins Agcy Inc h29 Chapmans av
DeVault Mary E Mrs v-pres DeVault Insurance Agency Inc r29 Chapman av

Federal Cesspool Cleaners
Call "Rocky" — REgent 7-0600
Residential and Industrial Cesspool Cleaning
ACID TREATMENT — INSURANCE COVERAGE
15 Everglade Ave., Apponaug, off Strawberry Field Road, Warwick

THE COLUMBUS NATIONAL BANK
OF PROVIDENCE
Main Office 33 Weybosset St. Branches 280 Atwells Ave.—591 Charles St.
East Providence, Taunton and Pawtucket Aves. (Shopperstown) Rts. 44 and 114
Cranston, 1255 Reservoir Avenue
Member Federal Deposit Insurance Corp. — Member Federal Reserve System

Devereaux John H (Patricia A) telev art dir WJAR (Prov) h142 Yucatan dr
Devereaux Mabel (wid John) r9 Williston rd
DeVerna Eug A r24 Elmbrook dr
DeVerna Eug A jr (Barbara) analyst NAS h24 Elmbrook dr
Devine Arth W (Edna M) lab consultant h173 Puritan dr
Devine Barbara P Mrs waitress Steak N Shake r308 Grove
Devine Chas A jr (Frances) clinical psychologist Chapin Hosp (Prov) h175 Dry Brook rd
Devine Chas J (Ethel M) h236 Sand Pond rd
Devine Edw (Anna D) city clk h134 Ann Mary Brown dr
Devine Jerald S (Betsy) clk Cherms Market r39 Fairhaven
Devine John H (Barbara P) electn Petterson Elec Serv h 308 Grove av
Devine Jos E (Dorothy) tva rep Texaco Inc h220 Harmony ct
Devine Laurence P USN r363 Narragansett pkwy
Devine Leo J (Nora W) lab State h363 Narragansett pkwy
Devine Mary E (wid Peter T) custdn Bayside Sch h39 Fairhaven av
Devine Michl h65 Blackburn
Devine Patricia A r220 Harmony ct
Devine Thos (Edna) slsmn Adams Rambler (EP) h99 Viceroy rd
DeVito Wm waiter Les Shaw's Restr r Providence
Devlin John F (Eliz M) mech PO (Prov) h550 Oakland Beach av
Devlin John J (Gertrude E) hlpr NECo (Prov) h24 Senator
Devlin Jos A (Lillian T) heating eng Maynard & Co (Prov) h161 Endicott dr
Devlin Jos H (Irene R) carrier PO (Prov) h250 Hoxsie av
Devlin Susan D h33 Oakhurst av
DeVoe Paint Store Jos S Miga mgr 826 Post rd
DeVoll Martha E (wid Fredk) h46 DeSoto av
Devolve Russell R (Ruth L) ins adv Phoenix Mutual Ins (EP) h185 Vaughn av
Devolve Walter W (Margie M) ins agency 739 Warwick av h5 Haverhill av
DeVozza Thos (Martha) fork lift opr Am Standard (Plainville Conn) h97 Bartlett dr
Dew John J (Hazel E) crater BIF Industries (Prov) h 38 Arthur
Deware Alice B Mrs h67 Edison
Deware Geo K (Suzanne) pres Rookets Mfg h24 Frontier rd
Deware Geo R emp Rookets Mfg r24 Frontier rd
Deware John W jr (Anne M) mach opr N E Malleable Iron h33 Taplow
Dewey Hazel M (wid Fred Z) h79 VanBuren
Dewey Raymond F (Blanche F) emp CPW h126 McKinley
DeWitt Jas W (Jean D) eng Grinnell Corp (Prov) h109 Baldwin rd
Dexter Arth D r71 Hull
Dexter Arth R lab Prov Steel & Iron (Prov) r2154 West Shore rd
Dexter Chas H asst formn Leviton Mfg r30 Sumner av
Dexter Helena E sten Omega Insurance (Prov) r30 Sumner
Dexter Herbert (Harriet) formn Leviton h45 Gertrude av

J. B. PELTIER & SONS Inc.
PLUMBING-HEATING-FUEL OIL
1047 Main St. W. Warwick Phone VAlley 1-0900

William B. Prentiss

Insurance of All Kinds

•

170 Westminster
606 Union Trust Bldg.
PROVIDENCE

Tel. DExter 1-3410

Business Secretarial Exchange Inc.

•

Professional Service Men Suppliers

•

Sales Representatives

•

DESK SPACE

•

915 Industrial Bank Bldg.

•

TEL. GAspee 1-0154

Dexter Hollis E (Margt) insp Leesona Corp h187 Mill Cove rd
Dexter Ralph P (Nellie B) mgr McCabe & Robertson h71 Hull
Dexter Raymond R (Fannie C) chf eng Leviton h30 Sumner av
Dexter Raymond R jr (Cath F) mech United Wire (C) h51 Ring av
Dexter Warren H (Rose Marie) cartographic tech Army Map Service (WW) h85 Creekwood dr
DeYoung Geo R (Jean E) tool mkr Wheeler Mach (Prov) h26 Darrow dr
DeZois Larry studt r25 Fairmount dr
Dhondt Ferdinand A (Yvonne) mldr Leviton Mfg h117 Burr
Diabik Michl landscaper Gilbert's Nurseries r Providence
Dial Realty Inc Harold Greenfeld pres-treas 2562 Post rd
DIAMOND NATIONAL CORP, Lumber and Building Materials For Industry, Contractors and Home Owners, 3356 Post rd (Apponaug), Tel REgent 7-0400 (See Page 36 Buyers' Guide)
Diamond Tile Co (Alfred A Piacente) ceramic tile contr 15 Powell
Diamonte Wm (Marie) emp Fruit of The Loom h36 Pontiac
Dias see also Diaz
Dias Antonio (Maria R) mldr Leviton Mfg h79 Thurber
Dias Fredk (Theresa) clk Davol Rubber h15 Langley
Dias Jas (Mary L) auto pntr Wexler Co (C) h114 Everglade
Dias John R (Eleanor S) sign pntr Standish-Johnson h 36 Gloucester
Dias Manuel (Francelina; Manny's Barber Shop) h1772 Post rd
Diaz Carl A (Helen) plshr Briar Mfg (Prov) h6 Chambly av
Diaz Russell A (Cynthia) ship clk Lloyd Mfg Co h135 Abbott
Diaz Russell S jr (M Eliz) slsmn R I Welding Sup Airco Co (Prov) h108 Darrow dr
DiBari Matthew L (Nora M) blrmkr United Wire (C) h840 Sandy la
DiBattista Donald (Doris) carrier PO h54 Hollis av
DiBattista Donato (Josephine L) insp United Wire & Supply (C) h4 Newfield av
Dibble Budulia (wid Harold) h53 Marine av
DiBenedetto Dominic (Adrenne) carp Grinnell Corp (C) h 135 Cottage
DiBenedetto Luigi (Gloria) mach Leesona Corp h130 Uphill av
DeBenedicti Armand J (Jennie I) car insp NYNH&HRR (Prov) h83 Sunny Cove dr
DiBenedicti Carolyn asmblr Leviton Mfg r83 Sunny Cove dr
DiBiagio Armand E (Clara C) slsmn Muratore Agency h177 Hope av
DiBiascio Carmino G (Judith M) USN h3394 West Shore rd
DiBiasio Richd (Dorothy M; Alpine Nursery Co) h39 Royland rd
DiBlasio Emma clk NAS h24 Elisha
DiBona Jos (Antonetta) prsr Wiekford Lndry h138 West Natick rd
DiBormida Club 65 Pontiac
DiCaprio Benito (Rita) slsmn Providence Lacquer & Supply (C) h121 Greble
DiCarlo Adeline C Mrs clk City Tax Assessor r41 W Pontiac
DiCarlo Alf J (Mary G) driver Chas Wagner Rendering Co h39 W Pontiac

Citizens
CITIZENS SAVINGS BANK
CITIZENS TRUST COMPANY
WARWICK PLAZA and WILDES CORNER

DiCarlo Angelo bartender DiCarlo Bros Cafe r55 Pontiac
DiCarlo Brothers Cafe (John F DiCarlo) 692 East av
DiCarlo Domenic D r73 Tillinghast av
DiCarlo Dominic (Rose) slsmn Dick Cranston Ford (EG) h114 Pontiac
DiCarlo Emilio A (Anita A) mech NAS h228 Alvin
DiCarlo Emilio D r39 W Pontiac
DiCarlo Glenocie (wid Vincenzo) h73 Tillinghast av
DiCarlo Granite Works (Vincenzo E DiCarlo) granite 42 Pontiac
DiCarlo Jas R (Patricia A) sls corres Gorham Corp (Prov) h4 Keeley av
DiCarlo John F (DiCarlo Brothers Cafe) r55 Pontiac
DiCarlo Jos (Sophia) bartender DiCarlo Bros Cafe h55 Pontiac
DiCarlo Josephine A turner Natco (WW) r73 Tillinghast av
DiCarlo Linda ofc wkr Rengis Electrical Contr (P) r55 Pontiac
DiCarlo Livia (wid Antonio) r680 East av
DiCarlo Luigi A (Jenny) lab City Hwy Dept h38 Pontiac
DiCarlo Marianne (wid Michl) r38 Pontiac
DiCarlo Marie R studt r39 W Pontiac
DiCarlo Martha clk P V Dye (WW) r38 Pontiac
DiCarlo Michl (Patricia) mach Genl Elec (C) h65 Baker
DiCarlo Michl (Adeline C) mtcemn Warwick Recreation Center h41 W Pontiac
DiCarlo Ralph H (Charlotte M; DiCarlo's Esso Service) h29 Craig rd
DiCarlo Sophie mach opr Imperial Knife (P) r42 Pontiac
DiCarlo Vincenzo E (DiCarlo Granite Works) h42 Pontiac
DiCarlo Wm asphalt wkr Lancellotta Paving r114 Pontiac
DiCarlo's Esso Service (Ralph DiCarlo) gas sta 2980 Post rd
DiCeeco Peter A h1361 Post rd
DiCecco Salvatore jr (Aurelia) acct Park Bottling (C) h76 Knowles dr
DiCenzo Jos (Carrie) crane opr F DiCenzo h25 Toby ct
DiChiaro Jos (Anna) formn H P Hood & Son (Prov) h30 Pocahontas dr
DiChiaro Louis (Cath A; Bruce Enterprises) h80 Union av
DiChiaro Louis J clk Campanella & Cardi r80 Union av
DiChiaro Vincent J agt Hancock Mut Life r Cranston
DiChristofaro Anna tchr Hillsgrove Sch r W Warwick
DiCiolli Jos (Susie) driver slsmn Genl Ice Cream (Prov) r9 Dudley av
Dick E Harold (Charlotte) sec Gan-Ruggiere Inc r Providence
Dick John (Mary) wldr Holsworth Gilsaen (Pawt) h75 Edison
Dick Roland R (Barbara L) USN h11 Tapena dr
Dick's Gulf Center (Irving R Tourgee) gas sta 2570 Warwick
Dickens Robt slsmn Firestone Store r Providence
Dickerman Chas A r35 Westford av
Dickerman David C drftsmn US Dept of Interior (Prov) r145 Myrtle av
Dickerman Edw A (Patricia A) city police h69 Aurora dr
Dickerman John A (Alice M) sls mgr WJAR (Prov) h35 Westford av
Dickerman Wallace A (Ruth E) h991 Cedar Swamp rd

J. W. RIKER
REAL ESTATE
Suburban Office
Residential Sales
A Complete Real Estate Service
APPRAISALS
PROPERTY MANAGEMENT
•
Tel. REgent 9-0222
1609 Warwick Ave.
WARWICK

Haslam Heating Co.
Complete Residential and Industrial Heating and Piping Systems
Fuel Oil
Oil Burner Sales and Service
Gas Fired Installations
GULF
SOLAR HEAT
heating oil
797 Eddy St.
TEL. WIlliams 1-7770

PHIL JOHNSON
PLUMBING
HEATING
•
Bathroom and Kitchen Remodeling
•
Tels. REgent 7-6172 and JAckson 1-2131
1323 Greenwich Ave.
WARWICK

GEORGE R. THORNTON INSURANCE AGENCY
General Insurance

23 WARWICK NECK AV.
Tel.
REgent 9-2811

Dickerson Arth W (Deborah L) slsmn h53 Silver Lake av
Dickerson Chas E slsmn Visirecord Co (Prov) r17 Arnold's Neck dr
Dickerson Diane D tchr Conimicut Sch r53 Silver Lake
Dickerson Ethel M (wid Chas E) h17 Arnold's Neck dr
Dickerson Jas W (Jean M) slsmn General Fittings h 179 Wampanoag rd
Dickerson John A (Avis P) tool mkr Ru Mart Metal Spec (Prov) h21 Arnold's Neck dr
Dickerson Madge A waitress House of Pancakes (C) r83 Hermit dr
Dickerson Ralph E (Harriet A) mach Industrial Tool (Georgiaville) h83 Hermit dr
Dickinson Edw C (Phyllis E) mach NAS h420 Ives rd
Dickinson Geo R (Mary) h57 Northup
Dickinson Wm emp Sealol Corp r Cranston
Dickson Hugh D (Merlyln M) slsmn A T Wall Co (Prov) h212 Negansett av
DiCostanzo Agnes Mrs atndt Med Center (Howard) h617 Providence
Discount Fuel Co (Mrs Carmen M Cole) fuel oil dlrs 271 Pierce av
DiDomenicic Michl slsmn Fiore Pontiac r Johnston
DiDonat Vincent C (Antonette M) screw mach opr R C Lewis & Co (Prov) h21 Waldron av
Diedens Robt W (Mary J) fcty mgr General Controls to Hammer Dahl & Foster Eng Div h22 Scenic dr
Diering Norman carrier PO r41 Homestead av
Dietrich Alma S emp Sealol Corp r152 Main (N Kingston)
Dietsch Wm O (Karene F) chem eng Geigy Chem h76 Fashion dr
DiFiore Jos (Tresea; DiFiore Market; Prov) h41 Allard
DiFiore Lisa r12 Baker
DiFiore Rado V (Frances E) h74 Grace av
DiFolco Antonio (Concetta; DiFolco Funeral Home; Prov) h892 Warwick av
DiFolco Antonio jr (Viola L) city policemn h182 Lakeside
DiFolco Thos (Edith) yard condr NYNH&HRR h1023 Post rd
DiFornato Anna Mrs r15 Adelaide av
DiFornato Emilio (Florence A) mech Jo Raplon (Prov) h1128 Main av
DiFranco Antonio h746 East av
DiFranco Arth A (Claire L) clk Rhode Island Natl Guard h38 Central
DiFranco Carmine J (Evelyn A) clk State Airport r746 East
DiFranco Henry (Thersa) h75 King
DiFranco Victor P (Jean) USANG h31 Covington dr
DiFusco Frank asmblr Crafts Inc r Cranston
DiFusco Harry (Florita L) agt Prudential Ins (EP) h12 Ithaca
DiFusco Hope H teller Providence Plantations Bank (Prov) r12 Ithaca
DiGennaro Frank (Mary) coiler United Wire (C) h997 West Shore rd
DiGennaro Norma r49 Apollo
DiGennaro Thos (Carmella) sub formn United Wire (C) h49 Apollo
Diggins Jos R sketch artist Weybosset Sign (Prov) h332 Narragansett pkwy
Diggle Grace Mrs waitress Anderson Restr (Prov) h1846 Elmwood av
Diggle Howard A (Eliz J) supvr Minneapolis Honeywell (Fall River Mass) h374 Greenwood av

maXine
Quality . . . Fashion . . . Value
For Women and Children
ARCTIC SQUARE, WEST WARWICK
Call VAlley 1-3600

Diggle Jos E (Eliz) r40 Grand View dr
Diggle Jos E jr (Althea F) analyst Leesona h40 Grand View dr
Diggs Thos T Rev (Doris R) pastor Church of The Resurrection h357 Norwood av
DiGiovanni Camillio r43 Tillinghast av
DiGregorio Domenic (Pierna; DiGregorio & Son Co) h69 Woodstock dr
DiGregorio Marion D (Angela) supvr NAS h134 Prospect
DiGregorio Santino (Gloria A) instr mech NAS h1 Hardwick
DiGregorio & Son Co (Dominic DiGregorio) plmb and heating 1926 Warwick av
DiJohn Rosco plmb Wm H Cunningham & Sons r Cranston
Diko Jas L (Beatrice) mech NAS h166 Wingate av
DiLello Emelio F (Virginia) plater Ever-Bright Plating and Polishing (Prov) h111 Sabin
DiLello Francis (Marie B) bulldozer opr A M Gammino h569 Narragansett pkwy
DiLibero Emelio (Marion; Garden Park Nurseries) h612 Greenwich av
DiLibero Henry (Albino) genl contr 38 Tillinghast av h do
DiLibero Marion Mrs (Garden Park Nurseries) r612 Greenwich av
Dill Isabel (wid Carl H) r224 Welfare av
Dillard Obediah S (Alice J) reprmn Underwood Corp (P) h47 West
Dille Wm F (Lois M) h65 Apollo
Dilleneuve Helen waitress Warwick Viking r Providence
Diller Evelyn Mrs tchr John Greene Sch r207 Wethersfield dr
Dillet Jas V (Evelyn) dir of trainee Hammel-Dahl h207 Wethersfield dr
Dillon Edw E (Mary H) eng Weatherall Engineers (Prov) h269 Harrison av
Dillon Edw J jr (Hazel) line assigner NET&T h30 Colesonian dr
Dillon John r Providence (sum res 324 Randall av)
Dillon John E (Margt H) h144 Audubon rd
Dillon John S emp B&S h220 Tennyson rd
Dillon Thos L (Nora) mech Electric Boat h120 Park av
DiLorenzo Edw A (Majorie C) pntr Rhode Island Hosp (Prov) h385 Chapmans av
DiLorenzo Jos (Alda; DiLorenzo's Barber Shop) r Providence
DiLorenzo's Barber Shop (Jos DiLorenzo) 48 Buttonwoods av
DiLuglio Domenic R (Dorothea A) prin Saml Groton Junior High Sch h23 Brunswick dr
DiMaio Dorothy H ofc sec Providence Journal r133 Fairfax rd
DiMaio Frank r18 Rustic way
DiMaio Frank (Mary) rigger B&S (Prov) h235 Manolla
DiMaio Lucy mgr Woolworths (Prov) r133 Fairfax dr
DiMaio Vera J (wid Michl) h133 Fairfax dr
DiMaio Wm F (Anna N) analyst h58 Haverford rd
Diman Wm C (Angela A) genl sls mgr C I Hayes (C) h348 Toll Gate rd
Diman Wm L studt r348 Tollgate rd

Warwick Federal Savings and Loan Association
•
INSURED SAVINGS HOME MORTGAGES
•
Telephone
STuart 1-7077
1050 Warwick Av.
Warwick, R. I.

WHITCHER and PEARSON FUEL CO.
BURNER SALES and SERVICE
SUNOCO
Fuel Oil
•
Telephone
HOpkins 7-6464
794 Warwick Av.
WARWICK

FIORE PONTIAC
Inc.
NEW and USED CARS
Sales and Service
"COMPLETE AUTO BODY SERVICE"
"R. I. Largest Pontiac Dealer"
399 BALD HILL ROAD
WARWICK, R. I.
Tel. REgent 9-2100

FASHION FLOORS
Inc.
WALL TILE
FLOOR TILE
46 RESERVOIR AV.
Tel. STuart 1-7300
Cranston R. I.

DiManna Americo D (Angela) mgr ins dept Kelly & Picerne (C) h26 Baldwin rd
DiMarco Florence B (wid Henry) matron Roger Williams Bank (Prod) h180 Milton rd
DiMaria Jas (Carol) restr (C) h80 Lindy av
DiMaria Philip (Angelina) model mkr Otto C Jelinek & Assoc r Johnston
DiMario Frank (Dolores) tile str Blackstone Tile & Marble (N Prov) h42 Park av
DiMartino Roseanna R (wid Vincent) h405 Pequot av
DiMartino Vincent (Dorothy M) carp Romeo Della Ventura h75 Hardwick
DiMascia Benny A clk City Tax Collector r43 Tillinghast av
DiMascia Bernardino (Filimina) emp Fruit of The Loom h43 Tillinghast av
DiMascia Maria A bkpr sec Warwick Ice Cream r43 Tillinghast av
DiMascolo Albert J (Clara) emp VA Hosp h144 Carolyn
DiMascolo Albert J jr studt r144 Carolyn
DiMasi Alberic T (Sally B) treas v-pres Products Dev Lab Inc (C) h59 Coventry la
DiMauro Frank (Ursula) cook Ralph's Restr (Prov) h 115 Oakhurst av
DiMauro John R (Janet B) driver M A Gammino Constn (C) h130 Ogden av
DiMauro Paul A (Edith L) mech Assoc Trucking (Prov) h 165 Tennyson rd
DiMauro Rita r31 Country Club dr
Dimbleby Wesley S (Alberta E) clk Les Shaw's Restr h23 Inez av
DiMeglio Domenic (Anna) wldr Seaco (Atteboro Mass) r40 Armstrong av
DiMeglio Doris M emp Sealol Corp r Providence
DiMeglio Luigi (Marietta) h32 Brayton av
DiMeglio Vincent h24 Overbrook av
DiMeglio Vincent jr h40 Armstrong av
DiMeo Cath mgr National Cleaners r131 Gainesville dr
DiMeo Livia S (wid Jos) h74 Mashuena dr
Dimeo Thos P (Lorraine) bldg contr Dimeo Constn Co (Prov) h485 Love la
DiMeo Wm E r230 Manolla av
DiMeo Wm J (Rosaria) jewelery wkr Briers Mfg (Prov) h230 Manolla av
DiMezza Alphonse (Family Shoe Service) h41 North Shore
DiMizio Jos A (Donna M) formn Terminix Co of New England h31 Mellon rd
Dimsey Fredk E (Mildred E) mach Swiss Automatic (Onvill) h246 Adams
Dimsey Paul W (Vivian D) fishermn h359 Nausauket rd
DiMuccio Bartholmew (Angela) mech Washburn Wire (Phillipsdale) h15 Inez av
DiMuccio David C USAF r15 Inez av
DiMuccio Eileen C clk Adams Drug Stores r15 Inez av
DiNardo Theresa h3 Eastman
Dingee Avis V Mrs chairmn Park School PTA Kindergarten r73 Duncan rd
Dingee Robt E (Avis V) whsemn Congdon & Carpenter (Prov) h73 Duncan rd
Dinner Bell Diner (Donald R Johnson) restr 3016 Post rd
Dinnucci Raymond A asst mgr Fairway Finance Corp r Providence
Dino Anthony A (Jean; F Dino & Son's) h553 West Shore rd
Dino Jos (Lucille A; F Dino & Son's) h515 West Shore rd
DiNobile Anthony (Margt L) musician h210 Richmond dr

The H. V. Allen Agency
INSURANCE — BONDS
ESTABLISHED 1912
East Greenwich TUrner 4-5300
YOUR Independent Insurance AGENT

DiNobile Judith A studt r210 Richmond dr
DiNobile Louis H (Helen M) hub and die ctr Speidel h194 Blanchard av
DiNofrio Armand J (Doris M) pres-treas Ardon Printing Co Inc h12 Clifford
DiNofrio Armand J jr (Jacqueline A) v-pres Ardon Printing Co Inc h49 Cottage Grove av
DiNofrio Donald J studt r12 Clifford
Dinsmoor John C (Eliz G) v-pres Cinder Products Corp (Prov) h3703 Post rd
Dinsmore Helen B (wid Royal P) h203 Wendell rd (Prov)
DiNucci Rose (wid Fredk) h25 Neptune
Dion see also Dionne
Dion Alf P (Gladys E) die mkr United Wire & Supply h91 Brookfield blvd
Dion Alf P jr (Doris A) tool eng Leesona (C) h39 Star
Dion Geo O h51 Harris av
Dion Leo (Florence) mech Parent Motor Sales h238 Coburn
Dion Rudolph W (Pauline F) tchr (Prov) h193 Shamrock dr
Dionizio Antonio (Kath J) saw opr United Wire & Supply (C) h43 Whitin av
Dionne see also Dion
Dionne Alf F (Agnes C) store kpr (Davisville) h62 Union
Dionne Alphonse L (Clementine G) tool mkr Speidel Co h 56 Bokar
Dionne Arth (Loretta B) coremkr B&S (Prov) h616 Church
Dionne Clinton R (Mary O B) slsmn PGCo h347 Fair
Dionne Donald D tech Waleo Heavy Duty Equip (Prov) r441 Chestnut
Dionne Doris M (wid Ernest J) asmblr Federal Products (Prov) h11 Lane 3
Dionne Geo A cabtmkr Max Abrams & Sons (Prov) r616 Church av
Dionne Herve E (Mary A) formn Industrial Tool & Machine h838 Main av
Dionne Kenneth A driver Anton's (Prov) r441 Chestnut
Dionne Leo A (Arlene M) h441 Chestnut
Dionne Norman A (Ann T) formn Highland Mfg (Prov) h52 Lyman av
Dionne Patricia clk Bayshore Pharmacy r62 Union av
Dionne Roland A (Donna M) landscape gdnr 169 Hollis av h do
Dionne Roy E (Yvonne C) mech Leesona h54 Lyman av
Dionne Wm J (Louise) supt Dimeo Construction (Prov) h28 Thor pl
Diorio Frank P (Juliette G) jewelry wkr F & D Polishing (Prov) h60 Damon av
DiOrio Jos W (Delores) equip installer NET&T (Prov) h 132 Shamrock dr
DiOrio Peter J (Eliz) mach NAS h26 Cosmo
DiPadua Domenico (Elveria) r56 Sayles av
DiPadua Louis (Lou's Golf Range) r West Warwick
DiPadua Olga clk C D Paige Co (Prov) r56 Sayles av
DiPalma Anthony emp Sealol Corp r Cranston
DiPanni Santo (Louise) emp Jade Mfg h61 Hoyle av
DiPaola Pasquale (Antonetta) parter RI Hosp h20 Birch
DiPetrillo Carmine R (Norma A) lwyr (Prov) h17 Tomahawk ct

Pawtuxet Valley Oil Co.
FUEL OILS
•
Dependable Heating Service
•
Telephone
821-8000
11 CURSON
West Warwick

PAWTUXET PAINT & HARDWARE CO.
•
Paint
Hardware
Marine
Supplies
Housewares
•
2190
BROAD ST.
Cranston, R. I.
TEL. HOpkins
1-8140

Beacon Fuel Service Inc.
CLEVELAND Toridheet AUTOMATIC HEATING
FUEL OIL
Burner Sales and Service
HY-TEST 303
597 Warwick Ave. WARWICK
HOpkins 7-9800

DiPetrillo Harry (Maude M) insp A & P Whse (C) h336 Fairfax av
DiPierro Paul W (Lucy C) mtcemn United Wire (C) h60 1st
DiPietri Nicholas announcer Attleboro Radio Assn r Cranston
DiPietro Jos (Joyce) h164 Washington
DiPietro Libronio (Anita) bottler Pippin Orchard (C) h512 Commonwealth av
DiPinto Egidio R (Joanne S) electn Petterson's Electric Serv h66 Ingersoll av
DiPippo Ronald M (Barbara F) asst mgr Myanza h30 Vega dr
DiPiro Damon A (Brenda J) agt John Hancock (C) h158 Burbank dr
DiPrete Anthony driver Beacon Fuel Service r Providence
DiPRETE F A REALTY CORP, Frank DiPrete Pres, Real Estate, Insurance, Appraisals, 686 Reservoir av, Cranston, RI, Tel STuart 1-6800
DiPrete Vincent slsmn Kinney's Shoes r Johnston
Dipser Victor A (Adele) h4 Pawtucket av
DiQuinzio David jr studt r42 Powhatan
DiQuinzio David J (Maria) plshr A & Z Chain (Prov) h42 Powhatan
DiRaffaela Armando C (Barbara D; D & R Jewelry Co; Prov) h208 Baldwin rd

DIRECTORY LIBRARY

Out-of-Town Directories
Chamber of Commerce
10 Dorrance (Providence)
Telephone GAspee 1-6822

Dirkes David (Gloria) USN h rear 77 Forge rd
Dirkes Gloria Mrs maid 77 Forge rd r rear do
DiRobbio Ralph jr (Rita D) production plnr Speidel h90 Groveland av
DiRocco Domenic jr (Irene) mach opr Allen Uniform (Prov) h84 Easton av
DiRocco Michl M (Antoinetta) road wkr State of Rhode Island h73 W Pontiac
DiRocco Peter r84 Easton av
Dirovo Richd J emp A T Siravo (C) r283 Harrington av
DiSaia Earl P (Gail) carp r1250 Post rd
DiSaia Geo A (Jean M) slsmn J & J Hardware Distrs (C) h248 Payton av
DiSaia Mary C (wid Ralph A) h1250 Post rd
DiSaia Ralph A jr (Irene R) venetian blind dlr 1250 Post rd r N Kingston
DiSano Anna L Mrs sec Warwick Ice Cream r53 Tillinghast
DiSano Pasqale (Anna L) budget control City r53 Tillinghast av
DiSanto Attillio (Jean) sht mtl wkr Permendes Sheet Metal (C) h400 West Shore rd
DiSanto Louis (Esther) r North Providence (sum res 15 Cliff av)
DiSanto Waldo R (Ida E) acct State Insurance Division h64 Fountain av
DiSarro Jas F (Mildred) emp PO (Prov) h36 Novelty rd
Discland (Rose M Murray) phonograph record dlr 1613 Warwick av
Discoli Robt shift mgr Merit Oil
Discoli Rocco (Theresa) custdn Lippitt Elementary Sch h56 Pettis dr
Disley Royal M (Virginia) mgr Cranston Loan (Pawt) h285 Maple
DiStasio Liberata (wid Pasquale) h63 Lyman av

Locust Glen Greenhouse
Forest G. Mowry
Flowers For All Occasions
239 WILBUR AV.
TEL. WI 2-2560
CRANSTON R. I.

R. C. SHAILER — REgent 7-3500 ARTHUR F. O'CONNOR
R. C. SHAILER & ASSOCIATES
INSURANCE
Warwick's Progressive Insurance Headquarters
1591 Warwick Ave. "The Times Square of Warwick"

DiStasio P Jos plshr Gorham's (Prov) r63 Lyman av
DiStasio Rose M pairer United Lace & Braid (Prov) r63 Lyman av
DiTata Alfonso A (Elsa) asst formn Leesona (C) h72 Hayes
DiTata Nicholas J emp Sealol Corp r Cranston
Ditoro Mario (Enis) tool mkr (Prov) h109 Arlington av
DiTroia Edmund J (Angelina; Submarine Haven; Prov) h 328 Hillard av
DiTroia Emilio r328 Hillard av
Dittmar Nicholas (Nina) h118 Chapman av
Ditzler Ralph S (Florence T) steel wkr Ramfort Steel (Prov) h3457 West Shore rd
Diwinsky Deena (wid Maurice) h51 Gillooly dr
Diwinsky Gordon A studt r51 Gillooly dr
Dix Arth mgr Eastern Air Lines r E Greenwich rd
Dixon Max W (Elaine B) USN h58 Diamond Hill rd
Dixon Oliver (Doris) repr S & S Electronics h14 Hillcrest av
Dixon Robt C (Martha F) h39 Largo rd
DiZazzo Arth (Lauteria) grinder Standard Die (C) h132 Whipple av
Dizoguo Harry F (Donna V) civ eng Castellucci Galli & Planka Assoc (Prov) h1242 Cowesett rd
Doare Leo tire changer Tire King of Rhode Island r Providence
Docekal Frank M (Lottie; Apponaug Marine Supply) h3783 Post rd
Docekal Jos antiques 3086 Post rd h do
Docekal Jos jr (Meta) antiques 1734 Post rd h do
Dockray Jack (Carol) lab CWD h8 Fulton
Dod Helen L domestic Henry Cross h3590 West Shore rd
Dod Sarah P r3590 West Shore rd
Dodd Jas E (Nina M) h53 Kenway av
Dodge Alonzo S (Dorothy R) pres-treas Dodge Textile Co (Prov) h44 Dees cir
Dodge Carolina r44 Dees cir
Dodge Martha (wid Edgar) h27 Pavilion av
Doe Ellen C (wid Arth E) r617 Namquid dr
Doeg Barbara A typ Auto-Mutual Ins (Prov) r682 Strawberry Field rd
Doeg Muriel (wid Louis C) asmblr Leviton Mfg h318 Ring
Doeg Robt K r682 Strawberry Field rd
Doeg Robt L (Virginia L) mach Electric Boat (Groton Conn) h682 Strawberry Field rd
Doeg Roland B (Bertha) h196 Pettaconsett av
Doehler Alice E (wid Herbert) h138 Northampton
Doherty see also Dougherty
Doherty Eileen Mrs slswn Donnelly's of Warwick r20 Fairfield ct
Doherty Florence E (wid Francis E) h15 Bluff av
Doherty Francis (Cath M) mtcemn Newport Finishing (Fall River Mass) h88 Eton av
Doherty Harry M (Margt A) h170 Miantonomo dr
Doherty Jas E (Helen J) electn New England Mach (Pawt) h380 Samuel Gorton av
Doherty John F (Alice S) driver UTC h39 Myrtle av
Doherty Thos F (Barbara I) emp NBCo h27 Kalmer rd
Doherty Wm B (Eileen) slsmn Donnelley's h20 Fairfield ct

ROSS AKER FURNITURE CO.
"Southern New England's Finest Furniture Store"
Open Daily 9 — 9
Saturday 9 — 6
CONVENIENT TERMS
Telephone TUrner 4-4321
461 MAIN
East Greenwich

RICHARD B. HOPPIN
•
Insurance of All Kinds
•
ROOM 225 GATEWAY BUILDING
1645 Warwick Av.
WARWICK, R. I.
Tel. REgent 9-1500

CHARLES H. DREW

Wholesale Distributors

FUEL OIL
KEROSENE
GASOLINE
and
LUBRICANTS

Tel. WIlliams
2-5470

31
CALDER ST.
CRANSTON

Real Estate Title Insurance Company
OF PROVIDENCE
Titles Examined and Insured
32 Custom House St. Tel. GAspee 1-9555

Doire Jos W (Leda M) asst formn Dal Mfg (Prov) h64 Hazard av
Doire Jos W jr floor boy Leviton Mfg r64 Hazard av
Doiron Henry tchr Lockwood Jr High Sch r72 Buff av (Edgewood)
Dolan Ann M studt r510 Post rd
Dolan E Kevin studt r251 Long
Dolan Edw J (A Barbara) embalmer Bellow's Funeral Home (Pawt) h191 Main av
Dolan Edw M (Madelyn T) mtcemn NET&T h5 Palm blvd
Dolan Eug slsmn Eclipse Food Products r Norwood Mass
Dolan Francis J (Margt M) diamond setter Dieges & Clust (Prov) h45 Metcalf
Dolan Jas (Eliz B) h119 Oakside
Dolan Jas tchr Lockwood Jr High Sch r Providence
Dolan Jas J (Mary E) physio therapist Rhode Island Medical Center (C) h251 Long
Dolan Jas J jr studt r251 Long
Dolan Jas M jr clk Swanks (Attleboro Mass) r119 Oakside
Dolan John F (Helen R) ctr Harvey Probber (Fall River Mass) h510 Post rd
Dolan John J (Louise G) driver Delivery Service (Prov) h525 Post rd
Dolan Jos J (Mary E) link trainer opr State Air National Guard (Hillsgrove) h506 Warwick Neck av
Dolan Jos M r44 Osage dr
Dolan Marianne cosmetician Thorpes Pharmacy r47 Drum Rock av
Dolan Mary G (wid Edw J) r191 Main av
Dolan Mary L Mrs wldr Leviton Mfg h47 Drum Rock av
Dolan Sarah A (wid Jas J) r914 Narragansett pkwy
Dolan Wm R (Anna V) h2 Pasadena ct
Dolbey Anna A (wid Harry S) h153 Natick av
Dolbey H Richd (Betty P) repr Monroe Calculating Mach (Prov) h65 Sheppard dr
Dolbey Robt mech Fiore Pontiac r Scituate
Doley Alma B Mrs prin Elwood T Wyman School r67 Parkside dr
Doley Peter (Alma B) tchr Warwick Veterans Memorial High Sch h67 Parkside dr
Doll Robt B mach opr BS (Prov) r54 Knowles dr
Doll Wm F (Iola B) eng BS (Prov) h54 Knowles dr
Dollar Super Market (Melvin E Shanfield) grocery 2298 Post rd
Dollie Beauty Shoppe (Doris Freedman) 46a Occupasstuxet rd
Dolliver Walter R (Hazel M) sls mgr E L Morris Co (Prov) h5 Claris
Dolloff Frank V (Eleanor R) h165 Wriston av
Domar Arth E (Olga E) pres Clarke-Kendall & Bradley Inc (WW) h161 Windermere way
Dombroski Regina M asmblr Oriental Glass (Prov) r30 Alpine
Domenico Chas (Constance) atndt Potter's Wholesale Outlet h67 Greenpost la
Domenico Richd G (Barbara H) atndt Potter's Whol Outlet (Prov) h58 Nash av
Domeniconi Italo (Rose B) clk PO h67 Kalmer av
Domian Benj H (Lillian) USAF r2195 Warwick av
Domin John A (Glady E) h25 Cardinal
Domin Raymond E (Gertrude C) clk Manufacturers Mutual Ins (Prov) h217 Edgehill rd
Domin Robt B (Joan S) slsmn Sterling Shoes h114 Way Cross dr

PETRO
REG U S PAT OFF
FUEL OILS and
OIL BURNERS
375 Allens Ave. Tel. WIlliams 1-0050

Domin Roger A (Marilyn M) atndt Stan's Esso Service Sta h14 Juliet
Domina Richd M (Dorothy K) pntr Dow Co h92 Chatworth
Domnarski Edw (Antonette) USN h16 Utica dr
Don's Modern Cycle Service (Donald H Parkhurst) 641 Warwick av
Donabedian Harry (Doris E) emp Donabedian's Fruit Stand h14 Stoddard pl
Donabedian John (Margt M; Donabedian's Fruit Stand) h 484 Warwick av
Donabedian Sateing S (wid Michi) h904 Naragansett pkwy
Donabedian Zaven K tech Raygheon (N Pawt) r904 Narragansett pkwy
Donabedian's Fruit Stand (John Donabedian) 479 Warwick
Donahay Russell A (Anna C) fire protection eng Grinnell Corp (Prov) h80 Audubon rd
Donahay Walter C (Ethel F) h57 Miantonomo dr
Donahay Walter C jr (Rosmarie) linemn NECo (Prov) h51 Ithaco
Donahay Wm H (Mary L) slsmn NECo (Prov) h15 Butter ct
Donahay Wm H jr (Anne A) h158 Audubon rd
Donahue Henry J (Mary) gauger Texas Oil h39 Fairfield ct
Donahue Jemima D opr NET&T (Prov) h64 Vaughn av
Donahue Joyce tchr Pilgrim High Sch r2 Central (Edgewood)
Donaldson Robt J (Ruth H) prntr Journal h753 Villa av
Donelan Geo (Viorine R) mtcemn Nana Brewery (C) h10 Beechcrest
Donelly Arth P (Lola E) r146 Nausauket rd
Donilon Chas E (Anita) dentist (Prov) h528 Fair
Donilon Edw T prod contr Sealol Corp r Providence
Donilon Wm J (Claire C) repr NET&T (Prov) h60 Massachusetts av
Donle Miriam E (wid Edwin S) h18 StGeorge ct
Donley Chas (Hattie A) mech NAS h31 Freeman
Donnell Jose (Marjorie A) mtcemn Fruit of the Loom h56 Atlantic
Donnelly A Helen studt r3436 West Shore rd
Donnelly Austin J (Madeline V; International Detective Service; Prov) h18 Englewood la
Donnelly Austin J jr studt r18 Englewood la
Donnelly Chas J pres Donnelly's of Warwick Inc r Cranston
Donnelly Chas P (Elaine) slsmn R I Tobacco Co (Prov) h 20 Horse Neck rd
Donnelly Chas T (Mary A) mgr Donnelly's Store h18 Westbrook
Donnelly Cleaners (Vincent Donnelly) 2671 Post rd
Donnelly Clement F (Ethel C) sculptor 611 Commonwealth av h do
Donnelly Danl J studt r36 Hutchinson
Donnelly Eliz Mrs tchr Pilgrim High Sch r89 Knollwood av (EG)
Donnelly Ernest A (Virginia) expeditor General Electric (Prov) h81 Sophia dr
Donnelly Frank J h110 Gillooly dr
Donnelly Fredk J (Doris W) spotter Colonial Cleaners (Prov) h20 Bank

Carpenter Jenks Funeral Home
•
131 Elmwood Ave.
Providence
—
TEL.
GAspee
1-4500

Ideal Motors
Inc.
•
For a Deal That Appeals
See Ideal
Quality Cars at Low Prices
Ask for Joe Badessa or Carmine Montella
•
Tel.
737-9700

New England Electric Supply Co.
Wholesale Electrical Distributors
CYCLO-MONITORS
AGASTATS
STRUTHES DUNN RELAYS
GENERAL CONTROLS
DECCO SOLENOIDS
ACRO SWITCHES
MARATHON TERMINAL BLOCKS
CHROMALOX HEATING
ONAN GENERATORS
Distributor General Electric
265 Pine St.
Pawtucket, R. I.
TEL. PAwtucket
5-7400

A. E. Bragger Construction Co., Inc.
GENERAL CONTRACTORS
Water and Sewer Main Installation
Road Construction
Marine Construction Location
Telephones
RE 7-2999
RE 7-7721
Bragger Street
Warwick, R. I.

Donnelly Geo A (Jane R; All-Tex Specialties Co) h156 Centerville rd
Donnelly Helen r15 Marlow rd
Donnelly John A (Roberta C) sls distr Dolan Steele (Conn) h123 Lockhaven rd
Donnelly John E (C Dorothy) central repr NET&T (Prov) h15 Hannah dr
Donnelly John J r Cranston (sum res 24 13th av)
Donnelly Kate (wid John E) h69½ Huron
Donnelly Kathleen M clk Newport Creamery r447 Elm
Donnelly Kathleen T studt r18 Englewood la
Donnelly Louis J (Eileen M) mach Gorham's (Prov) h36 Hutchinson
Donnelly Mabel (wid Eug) h35 Crestwood rd
Donnelly Martin E (Antonia H) h3436 West Shore rd
Donnelly Martin E archt Lester J Millman (Prov) r3436 West Shore rd
Donnelly Mary E nurse Carrier Nursing Home (Prov) r110 Gillooly dr
Dohnelly Mary M Mrs tchr Samuel Gorton Junior High Sch r Narragansett
Donnelly Norman W (Claire A) sprinkler fitter RI Supply & Eng (EP) h53 Pembroke av
Donnelly Patricia A studt r15 Hannah dr
Donnelly Robt A (Winifred M) civil eng Castellucci Galli & Plankaa (Prov) h16 Hutchinson
Donnelly Theresa Z h142 Centerville rd
Donnelly Thos A (Dora C) carrier US Govt h109 Harrison
Donnelly Vincent (Phyllis; Donnelly Cleansers) r Cranston
Donnelly Walter F (Mildred E) driver Hood's h447 Elm
DONNELLY'S OF WARWICK INC, Edward J Golden Mgr, 1653 Warwick av, Tel REgent 7-4600 (Official Boy Scout Outfitters), Men's Wear Only at Garden City, Cranston RI and 806 Hope, Providence
Donocci Louis L h13 Transit
Donohue Eliz M (wid Jas) r25 Darrow dr
Donovan Anna D h43 Torrington dr
Donovan Blanche A h28 Junction
Donovan Francis C (Alice H) meat mgr Great Scott Mkts (C) h214 Tiffany av
Donovan Geo R (Mary) broker Regent Realty Co h345 Beach
Donovan Jas E (Louise) h133 Tiernan av
Donovan Jas F (Barbara L) emp Atlantic Engravers (WW) h23 Wildrose ct
Donovan Jas F (Harriet A) etcher Atlantic Engravers (WW) h199 West Shore rd
Donovan Kenneth slsmn Hoxsie Shoe Store r345 Beach av
Donovan Mary L supvr NET&T (Prov) r43 Torrington dr
Donovan Raymond J (Eve L) eng Atlantic Engraving (WW) h68 Dexterdale dr
Doovan Ruby A (wid Walter) h66 Herbert
Donovan Wm A social wkr City Public Welfare r Cranston
Doodson Charlotte (wid Howard) emp Leviton Mfg h44 Cottage
Doodson Thos A (Roberta D) clk Carpenter Steel (Prov) h16 Elkland rd
Dooley Edw T (Mabel E) sec Narragansett Racing Assn h19 Algonquin dr
Dooley Jas E studt r19 Algonquin dr
Dooley Janet E studt r19 Algonquin dr
Dooley Wm J (Patricia J) equip installer NET&T (Prov) h 72 Guilford dr
Doolin Hugh V jr (Lorraine L) mgr The Optical Shop of Warwick h109 Brunswick dr
Doonan John J (Louise C) tchr (EP) h105 Hanover

An Owner's Title Policy from
Mortgage Guarantee & Title Company
Will Insure That Home Purchase
85 Westminster St. Tel. GAspee 1-3352 Providence, R. I.
(OPPOSITE TURKS HEAD)

Doorley Edw F jr (Mary F) installer NET&T (Prov) h134 Strawberry Field
Doran Cyril E (Mary E) repr NET&T (Prov) h62 Groveland
Doran Gerald (Cath) emp NECo (Prov) h47 Edison
Doran Harry (Marion) slsmn Grimm Plastics (Hope) h409 Algonquin dr
Doran Mary (wid Michl) h55 Count Fleet av
Doran Raymond P (Evelyn C) driver Campanella & Cardi h460 Ives rd
Dorazio Carol M dental asst Samuels Dental Clinic (Prov) r26 Potomac rd
Dorazio Louis (Mary S) slsmn State Auto Sup (Prov) h26 Potomac rd
Dorazio Thos A (Barbara J) mech NAS h86 Keeley av
Dorchies Raymond G (Shirley D) chem Soluol Chem (WW) h2 Flamingo dr
Dorcus Cecil F (Eather) h323 Potter's av
Dorcus John A studt r58 Gillan av
Dorcus Millard G (Dorothy C) mfrs agt (iron castings) 58 Gillan av h do
Dore Armand J (Eva B; Maison Dore Restaurant) h2470 West Shore rd
Dore Construction Co (J Arth Dore) genl contr 51 Lane 1
Dore J Arth (Virginia; Dore Construction Co) h51 Lane 1
Doreen Beauty Salon (Mrs Doreen Roberts) 101 Falcon av
Doreen's Restaurant (Robt A and Geo A Bassett jr) 2653 West Shore rd
Dorgan Carpenter Service (Wm J Dorgan) 10 Astral
Dorgan Michl J tool mkr Tad Mfg r36 Broad
Dorgan Thos A (Ann D; Tad Manufacturing Co) h17 Silby
Dorgan Wm J (Dorgan Carpenter Service) h10 Astral
Doririon Marie E (wid Adolph) r581 Providence
Dorman Wm eng NYNH&HRR r270 Sargent
Dormer Chas J (Aline) h91 Capron Farm dr
Dormer Chas J (Eleanor A; Dormer & Mulcahey; Prov) h110 Metropolitan dr
Dorney Kenneth J carrier PO r90 Sunset av
Dorr David W (Eileen L) splicer NET&T (EG) h520 Warwick Neck av
Dorr's Boat Livery (David W Dorr) rentals and serv Randall av
Dorrance Beauty Salon (Mrs Cecile M Dorrance) 468 Church
Dorrance Cecile M Mrs (Dorrance Beauty Salon) r468 Church av
Dorrance Fredk I (Cecile M) mach Pawtucket Manufacturing (Pawt) h468 Church av
Dorrie Robt N (Marea K) repr Sears (Prov) h91 Village cir
Dorsey Chas J (Dorothea L) mach opr Leviton Mfg h106 Helen av
D'Orsi Peter E (Esther M) mgr Land O'Lakes Dairy (Prov) h64 Puritan dr
Dostie Benoit Rev pastor StFrancis Roman Catholic Church r596 Jefferson blvd
Dotolo Fredk T (Gertrude E) driver General Road Trucking (EP) h1191 Centerville rd
Doucet see also Doucette
Doucet Anita C studt r1 Thayer pl

P. Caimano & Co.
COMPLETE
PLUMBING
and HEATING
Tel. REgent
7-8220
3192
POST RD.
Apponaug, R. I.

Burke-Tarr Co.
Complete Home Furnishings
Quality Furniture
Since 1887
OPEN EVENINGS UNTIL 9:00 p.m.
Tel. HOpkins
3-8400
1441
Warwick Av.
Warwick, R. I.

CHARLES G. MORGAN, Pres.
BEACH & SWEET, Inc.
GENERAL INSURANCE AGENTS
Since 1868
Hospital Trust Building
STANLEY HENSHAW, JR., Sec.
Providence, R. I.
YOUR Independent Insurance AGENT

The Bank for All your Banking!
WARWICK OFFICE
1927 POST ROAD
Member Federal Reserve System
Federal Deposit Insurance Corporation
RHODE ISLAND HOSPITAL TRUST COMPANY

Doucet Norman D (Sheila C) slsmn Dupont (Prov) h53 Sarah Teft dr
Doucet Omer R (Ruth L) heat treater B&S (Prov) h1 Thayer pl
Doucette Alice P jewelry wkr Henry Gorman (Prov) r56 Goodrich av
Doucette Donat emp Andrew C Smiley r West Warwick
Doucette Edw E (Gertrude R) repr Hoffhacker Co (C) h75 Haven
Doucette Stanislas O (Rita B) mech Tyler Truck Service (EP) h192 Hollwarth dr
Dougan Margt M (wid Jas) ofc sec New Methods Finance (Prov) h251 Manolla av
Dougherty see also Doherty
Dougherty Jos genl mgr WPRO (Prov) h211 Love la
Dougherty Myrtle Mrs ofc wkr Hammel Dahl h493 Providence
Dougherty Robt (Lillian M) custdn Holden Sch h131 Nausauket rd
Dougherty Robt C clk PO r131 Nausauket rd
Doughty Ellsworth R (Gladys T) tool mkr Electric Terminal Corp h34 Chapin av
Doughty Lester H (Mildred M) servmn Addressograph-Multigraph (EP) h323 Cove av
Doughty Russell mach Electric Terminal r67 Cady av
Doughty Wm A (Phyllis E) USN h105 Landis dr
Douglas Chester G (Ruth A) supvr Aldrich Jr High Sch h14 Lockhart av
Douglas Constance (wid Lawrence B) nurse Briarcliff Corn Johns r119 Phillips av
Douglas Francis E (Marjorie P) mason h1166 Narragansett pkwy
Douglas Howard A (Mary F) slsmn KW&C (EP) h15 Trinity
Douglas John C (Barbara H) silversmith Gorham's (Prov) h21 Taplow
Douglas Louis B (Mary E) br mgr Industrial National Bank (Lakewood Br) h63 Woodstock dr
Douglas Marjorie C studt r1166 Narragansett pkwy
Douglas Mary C (wid Earl) cafeteria wkr Aldrich Jr High Sch h381 West Shore rd
Doull Gladys P Mrs ofc mgr Grants r220 Bellman av
Doull Rexford A (Gladys P) mtce supt AP h220 Bellman
D'Ovidio Amando (Theresa) elec wirer Leesona Corp h23 Elmbrook dr
D'Ovidio Eug M (Lillian M) h324 Potter's av
Dow Clarence E (Priscilla) mach StRegis Paper (EP) h 77 Underwood av
Dow & Co (Raymond J Dow) pntr 112 Brendard av
Dow Raymond J (Minnie M; Dow Co) h112 Brendard av
Dowd Marguerite Mrs tchr Apponaug Sch r Cranston
Dowding Cornelius W (Maybelle G) tool mkr E E Weller (Prov) h66 Coburn

Garden City Hardware
Distributors
PAINT
Bay State
Dutch Boy
Garden City
CRANSTON 10 R. I.
Tels.
WI lliams 2-0311
WI lliams 2-0250
41 Hillside Rd.

BAYVIEW CESSPOOL CLEANERS
SANITARY ENGINEERS
24-HOUR SERVICE — WARWICK and CRANSTON
Telephone REgent 7-2522
454 OAKLAND BEACH AVE. WARWICK, R. I.

OTTO FRITZ – FLOWERS
Warwick's Original Telegraph Florist
DAILY DELIVERIES
Providence, Cranston, West Warwick, East Greenwich
2267 Post Road Tel. REgent 7-9033

Dowding Dorothy A Mrs emp Sealol Corp r10 Abbott av
Dowding Frank A (Helen L) mach h36 Lindy av
Dowding Fredk mach Warwick Co h142 Maryland av
Dowding Herbert C (Dorothy A) chauf A N Sheldon h10 Abbott av
Dowding Wm J (June) atndt State Medical Center (Harvard) h108 VanZandt av
Dower Clara K Mrs h22 Sunny Cove dr
Dower Wm A (Hilda) h36 Glendale av
Dowler Herbert L (Rosella) mtcemn Leon's Realty (Prov) h104 Glen dr
Dowler Herbert L jr (Claire T) radio tech NECo (Prov) h 128 Graylawn av
Dowler Julius E r104 Glen dr
Dowler Ruben H (Mary F) h291 Adams
Dowling Fredk H (Cath) clk NYNH&HRR h506 Fair
Dowling Fredk H jr studt r506 Fair
Dowling Harry A (Claire) electn Coker Co h8 Nipsah rd
Dowling Richd phys 1039 Broad (Prov) h37 Rancocos dr
Dowling Richd jr r37 Rancocos dr
Downer Frank L (Mabel I) h62 Arlington av
Downes see also Downs
Downes Howard M (Marion E) USMM h69 Ralston
Downes Lester (Matty's Cafe) r Providence
Downes Richd T (Ethel K) mgr Warwick Motor Inn h400 Diamond Hill rd
Downes Wm E (Rose A) agt Metropolitan Life (Prov) h 124 Homeland av
Downes Wm T (Margt H) supt NBCo h81 Naushon av
Downey Archie S (Celia M) USN h386 George Arden av
Downey Edith M (wid Howard) r52 George
Downey John J leadmn Pawtucket Screw r36 Huron
Downey Sadie bkpr CPW (C) r125 Drum Rock av
Downie Clinton W (Eileen T) title searcher Mortgage Guaranteed Title Co (Prov) h216 Warwick Neck av
Downie Eileen T Mrs cafeteria wkr Gorton Jr High Sch r216 Warwick Neck av
Downie Lyman H (Reta M) supvr Providence Washington Ins (Prov) h9 Carson
Downing Edw P (Etta) wtchmn NECo (Prov) h9 Rollins rd
Downing Irene M h20 Bassett av
Downing Jos M (Doris V) turb opr NECo (Prov) h16 Winthrop rd
Downing Norris emp Leesona h13 Thor pl
Downs see also Downes
Downs Donald tchr Warwick Sch Dept r Slocum rd (N Kingstown)
Downs Edna Mrs tchr Warwick Veterans Memorial High Sch h97 Myrtle av
Downs Gladys M Mrs r43 Mohawk av
Downs Harold nurserymn Bald Hill Nurseries r Providence
Downs John H lab City Sanitation Dept h43 Mohawk av

WESTCOTT, SLADE & BALCOM CO.
PAINTS and PAINTERS SUPPLIES
CAMERAS and PHOTO SUPPLIES
Tel. GAspee 1-7256
Office and Store, 95-99 Empire St. Office and Warehouse, 38 Bath St.

Eastern Coal & Oil Co.
OIL BURNER
Sales and Service
Complete Heating Systems Installed
•
Tel. STuart 1-2500
470 ALLENS AV.
PROVIDENCE

H. Thomas Clarke Real Estate
SALES
BUILDING
INSURANCE
APPRAISALS
MORTGAGE
FINANCING
"Don't Buy in the Dark Call Clarke"
Courteous Service to all Our Clients
Tel. REgent 7-1115
143 Liverpool
Warwick, R. I.

GAS heat for Truly Modern Comfort
Providence GAS Company
TEmple 1-8800

Use
TWIN COLOR
on your next
Advertising
Stationery
Envelopes
Labels
CALL TODAY!
ST 1-8560
FULLER'S
PRINTING SERVICE
1627 ELMWOOD AVE.
CRANSTON

THE OLD STONE BANK
Providence Institution For Savings — Incorporated 1819
GATEWAY-WARWICK OFFICE — 1637 WARWICK AVE.
Savings Accounts — Mortgage Loans • Nine Convenient Offices
Member Federal Deposit Insurance Corporation

Downs Lemuel J (Claire C; A J Duquette Liquor Store) h 161 Ottawa av
Downs Lemuel J h446 Pequot av
Downs Roderick F (Marion) custdn Cedar Hill Sch h57 Crest av
Doyle Earl H (Helen M) slsmn Claflin Co (Prov) h124 Aborn av
Doyle Edw R (Mary) servmn PGCo (Prov) h155 Sunny Cove dr
Doyle Edw R (Gertrude) with PO (Prov) h96 Covington dr
Doyle Fraser J (Rosalind B) asst mgr Old Stone Bank (Prov) h63 Normandy dr
Doyle Helen M Mrs sec Lloyd Plastics & Mold r124 Avorn
Doyle Jas F (Lois A) driver Almacs h235 Welfare av
Doyle John J (Frances M) installer NET&T (Prov) h18 Pilgrim cir
Doyle Jos J (Evelyn B) radar mtcemn US Prop & Fiscal Office (Prov) h113 Metropolitan dr
Doyle Jos R (Rose D) sht mtl wkr h124 Liverpool
Doyle Marion Mrs tchr Francis Sch r Providence
Doyle Noel J (Mary S) plmb R G Balentine (Prov) h37 Puritan dr
Doyle Noel J jr USA r37 Puritan dr
Doyle Raymond J (Marion C) ofcr PO h9 Silver Birch rd
Doyle Raymond W (Eulalia I) driver StPaul's School h107 Harrington av
Doyle Robt P (Georgina W) slsmn American Tobacco (New York NY) h15 Sandlewood av
Doyle Thos F (Emma) policemn (Davisville) h11 Ocean av
Doyle Thos V jr (Ruth R) locker room mgr YMCA (Prov) h 32 Rustic way
Doyle Wm E (Ann M) mtcemn NET&T (Prov) h91 Parkway dr
Doyle Wm R (Odell M) plmb State h81 Jefferson
Dragon Isadore E (Gertrude M) emp Trefari Krussman Fishel h3 Baywood
Dragon Leon F (Dorothy E) tchr Rocky Hill Sch h637 Post rd
Drake David A mtcemn Howard Johnson's (N Kingston) r 62 Waterfront dr
Drake Edw G (Judith A) supvr Leviton Mfg h37 Pender av
Drake Ernest B (Dorothy C) driver Nutree Trucking Co (Pawt) h4 Smith
Drake Fred W (Eloise L; Drake Restaurant; Prov) h1213 Narragansett pkwy
Drake Geo N h22 Powhatan
Drake Herbert W (Virginia D) lab Armstrong Contr & Sup (C) h96 Crystal dr
Drake Richd A control insp Leviton Mfg r4 Smith
Drake Theo A (Ethel E) with NAS h62 Waterfront dr
Drape Wm H r Pawtucket (sum res Andrew Comstock rd No 14W)
Drapeau Francis (Estelle M) agt John Hancock (Pawt) h10 Partition apt A10
Draper Ada L (wid Jas L) h78 Brinton av
Draper Audrey R typ American Universal Ins (Prov) r376 Cove av
Draper Harold (Barbara H) carp United Wire (C) h111 Vera

Maynard & Co., Inc.
Complete Heating Service
Phone GAspee 1-4991
GULF SOLAR HEAT heating oil
105 Corliss St. Providence, R. I.
TIMKEN Silent Automatic
OIL HEATING

Draper Lord W (Yvonne; Draper Florist; Prov) h240 Diamond Hill rd
Draper Nelson R (Ruth M) mach Imperial Knife (Prov) h 376 Cove av
Draxler Helmut J (Erna) mech eng Grinnell (C) h16 Superior
Dray Wm F (Margie E) supvr Davol Rubber (Prov) h30 Anchorage rd
Drayton Chas O jr (Eliz W) pres Drayton Assoc Inc h26 Narragansett Bay av
Drayton Ethel C (wid Chas O) h145 Coldbrook rd
Drebbin Harry v-pres-treas House of Glass Inc r Dorchester Mass
Dredge Annie D r110 Fairway la
Drennan Jane L asst Brown University Library (Prov) h125 Oakside
Drennen Fred M jr v-pres-treas Lloyd Manufacturing Co Inc r Barrington
Drew Ada r186 Blanchard av
Drew Alston C (Mildred T) h64 Dartmouth av
Drew Arth W jr (Mary M) consultant 17 Custom House (Prov) h88 Yale av
DREW CHARLES H, Texaco Distributors, 31 Calder, Cranston, Tel WIlliams 2-5470 (See Page 21 Buyers' Guide)
Drew Donald B (June R) h336 Potter's av
Drew Donna r88 Yale av
Drew Edwin T (Leona A) supt Chas S Tanner (Prov) h179 Potter's av
Drew Helen L (wid Jos) stat clk US Govt h43 Trinity
Drew Jas F (Florence B) h421 Pequot av
Drew Janice T clk RI Hosp (Prov) r64 Dartmouth av
Drew John C (Susan G) agt Massachusetts Mutual Life (Prov) h122 Narragansett Bay av
Drew Leonard R (Eliz) clk NAS h26 Scarsdale rd
Drew Mabel h186 Blanchard av
Drew Marion L r43 Trinity
Dreyfuss Jack B (Renee M) dentist (Prov) h76 Weetamoe dr
Driftwood Greenhouse (Saml F and Geo J Palumbo) florist rear 1309 Warwick av
Driscole John J r19 Staples av
Driscoll Danl D (Hilda) litho Advertisers Engraving (Prov) h72 Audubon rd
Driscoll Earl E (Virginia A) h133 Arnolds Neck dr
Driscoll Emmett J (Helen) h74 Sheffield
Driscoll Helen Mrs child care wkr Children's Friend and Service h do
Driscoll Jos H (Ann C) supvr NECo (Prov) h172 Gould av
Driscoll Mary Mrs clk Hood's r247 Pontiac av
Driscoll Thos F agt John Hancock r West Warwick
Droitcour Barbara C studt r310 Kirby av
Droitcour Company (John M and Howard Droitcour) mach 720 West Shore rd

Higgins Realty Co., Inc.
REAL ESTATE — INSURANCE
APPRAISALS
Telephone REgent 7-7272
1719 Warwick Ave. Warwick, R. I.
NATIONAL ASSOCIATION OF REAL ESTATE BOARDS REALTORS

Gale Potter
Inc.
—
Fine Flowers
—
Telephone
STuart
1-0680
—
901
WARWICK
AV.
Warwick, R. I.

THE SLOCUM AGENCY
Insurance for Every Need — and Service — Yes Indeed
Telephone REgent 7-3647
2665 West Shore Rd. Warwick, R. I.
YOUR Independent Insurance AGENT

EST. 1917
F. J. McCABE & SON
Realtors
Sales
Appraisals
Management
Tel. REgent 7-5400
3220 POST ROAD
Opp. Post Office
WARWICK

FIRST FEDERAL SAVINGS
Providence — East Providence
Savings and Mortgages
Telephone UNion 1-5400

Droitcour Howard (Droitcour Co) r Cranston
Droitcour John M (Dorothea A; Droitcour Co) h310 Kirby
Drolet Fred S (Dorothy L) h147 West Shore rd
Drolet Leo E (Helen) clnr h44 Troy av
Drolet Rudolph r Pawtuck (sum res 18 Warren av)
Drolette Wesley B Rev (Marjorie B) pastor Shawmomet Baptist Church h1599 West Shore rd
Droll Chas J (Fearn L) USN h50 Benson av
Dromgoole Danl W toolmn Leesona r50 Main av
Dromgoole John tchr Aldrich Jr High Sch r50 Main av
Dromgoole Kate A studt r50 Main av
Dromgoole Mary J studt r304 Church av
Dromgoole Paul L (Anna R) slsmn Campbell Soup (Prov) h304 Church av
Dromgoole Thos J (Leafy M) driver McFarland & Stample Trucking Co (C) h35 Forrest
Dromgoole Walter T (Mary L) chf of labor statistics State House h50 Main av
Drum Rock Co Inc Mrs Beatrice E McCabe pres Edw J McCabe jr v-pres-treas Mrs Kath L McCabe sec clam cake mix 44 Fullerton rd
Drum Rock News Distributing Co (Harlan L Smith) news dlr 478 Nausauket rd
Drumm Carole E studt r102 Riverside av
Drumm Edw F (Eva B) h323 Palmer av
Drumm Hugh P (Eliz V) boiler opr State Training Sch for Boys (C) h102 Riverside av
Drumm Hugh P (JoAnn E) technical rep Minneapolis Honeywell Regulator Co (Rumford) h139 Church av
Drumm Hugh P jr rep Minneapolis Honeywell Regulator (EP) h138 Church av
Drumm JoAnn E r138 Church av
Drumm John J (Cerra) h1867 Warwick av
Drumm Patricia A studt r102 Riverside av
Drumm Raymond F (Louise T) formn Rumford Steel (Prov) h34 Transit
Drummey Chas H (Claire S) lwyr 85 Westminster (Prov) h280 Bellman av
Drummond Albert E (Bertha E) plmb W Maynard Co h157 Hoxsie av
Drummond Florence M (wid Geo) h104 Morse av
Drummond Geo H (Helen B) drftsmn Leonard Valve (C) h 37 Oak Hill av
Drummond Henry R (Florence J) h108 Majestic av
Drummond Robt F atndt Mobil Serv Sta r157 Hoxsie av
Drury Claire F bmo Leesona r3 Plain
Drury Jos E (Sybil I) radio tech WEAN (Prov) h55 Irene
Drury Louise B bkpr O'Donnell Ins r3 Plain
Drury Wm A (Louise V) meat ctr Almac h3 Plain
Drysdale Irving M (Lilla B) h2428 Post rd
Drysdale John M h948 West Shore rd
Duane Jas X (Leah D) clk City Dept of Schs h1360 Greenwich av
Duane Leah D Mrs kitchen hlpr Father & Son Cafe r1360 Greenwich av
Duane Michl J studt r1360 Greenwich av
Dubbs Mildred B (wid Fredk) r187 Strawberry Field rd
Dube Albert (Beatrice) h26 Lufkin ct
Dube Francis H USAF r67 Hamilton av

Forest Hills Nurseries
Landscape
Designing
Construction
Planting
Everything for
ESTATE
GARDEN
LAWN
1073 Reservoir Av.
Cranston, R. I.
TEL. HOpkins 1-9380

GULF SOLAR HEAT
GEORGE J. HORN, Inc.
FUEL OIL
Telephone HOpkins 1-1725
238 Warwick Ave. — Cranston, R. I.
WEATHERALL OIL BURNERS

Dube Jos (Lillian M) pres opr CPW h264 Hoxsie av
Dube Jos L (Mildred A) emp CPW (C) h329 Hunt av
Dube Patricia A r67 Hamilton av
Dube Raymond I (Mariam) pntr Woguagonet av h do
Dube Wm V (Marguerite E) mtcemn State Air National Guard h82 South Atlantic av
Dubeau Arth H (Dorothy C) scaler A&P (C) h95 Cove av
Dubeau Eug H r4 Bluff av
Dubeau Francis J r4 Bluff av
Dubee Jas trainee Warwick Veterans Memorial High Sch r Cranston
Dubis John J jr applicator New England Window r West Warwick
Dubis Leah L Mrs sec New England Window Co Inc r West Warwick
Dubois Albert J (Yvonne G) caretkr Providence Floating Hosp h116 Long
Dubois Bertha (wid Alf) h62 Vanstone av
Dubois Delia (wid Louis C) r95 Elmbrook dr
Dubois Herman E r73 Danforth
Dubois Louis (Delia) h34 Priscilla av
DuBois Margt ofc sec Bostitch (EG) h96 John Wickes av
Dubois Marie J h82 Benedict rd
Dubois Wilfred mech City Dept of Schs r119 Glendale
Dubuc Jos H (Eva M) driver Spector Mid-States (Prov) h 272 Pequot av
Dubuque Cheryl recpt Dial Realty r Cranston
Dubuque Jean waitress Les Shaw's Restr r Cranston
Duby Mary A (wid Wm) r154 Harrison av
Ducey Jas F (Eliz) formn Fruit of the Loom h86 Glen dr
Ducey Lucy Mrs tel opr NET&T h207 Welfare av
Ducharme Fred (Doris) r41 Cavalcade blvd
Ducharme Wm L (Martha) cable splicer NECo (Prov) h194 Long
Duchesne Roland J (Evelyn C) driver Lamb's Exp (Prov) h 68 Grove av
Duchesneau R Albert (Eliz) h164 Hill Top dr
Duchesneau Robt J (Yvaine) artist Atlantic Engraving h49 Sophia dr (WW)
Duckworth Edw T clk Providence Washington Ins (Prov) r 170 Bellevue av
Duckworth Henry G (Olive C) dir Dept Public Wks h89 Alden av
Duckworth Robt Y (Janet M) photo engr Bickford Engraving (Prov) h59 Westfield rd
Duckworth Thos E (Adeline) chf City Fire Dept h170 Bellevue av
Duckworth Thos J h127 VanBuren
Duckworth Wm A (Evelyn B) h34 Howland av
Duclos Robt C tchr Pilgrim High Sch r Pawtucket
Dudley Fannie R (wid Raymond) tchr City Sch Dist (C) h 194 Samuel Gorton av

COOMBS MOVING and STORAGE Inc.
Local and Long Distance Moving
COMPLETE MOVING STORING PACKING CRATING SERVICE
For a Carefree Move Telephone
VAlley 1-0550
Res. STuart 1-9141
24 HOUR PHONE SERVICE
1050 Toll Gate Road WARWICK

Established 1884
Providence Wall Paper House Inc.
QUALITY WALL PAPERS
WHOLESALE and RETAIL
479 Westminster St.
Cor. Greene St.
Providence
Tel. GAspee 1-1934

YOUR Independent Insurance AGENT
CRONIN-TOPPER, Inc.
Insurance — Real Estate — Bonds
Walter L. Cronin — Res. TU 4-4422
Frederick B. Topper — Res. TU 4-5618
589 Main St. East Greenwich, R. I. TUrner 4-5200

Fletcher Costume Co.

RENTALS

Wigs — Beards

Masks — Steins

MAKE UP THEATRICAL and MASQUERADE COSTUMES

520 Westminster Providence

GAspee 1-4685

LaSalle Oil Co. Inc.

FUEL OIL

Burner Service

Heat Installations

Air Conditioning

640 Broadway

Providence, R. I.

Tel. UNion 1-4667

Norwood Motor Company

CHEVROLET — RENAULT

Sales and Service — Auto Body Work

Tel. STuart 1-4300

1338 POST ROAD, WARWICK

CHEVROLET

OK USED CARS

Dudley Raymond W (Rose A) electn BS (Prov) h70 Adrian
Dudzik Chester J (Gloria) mech eng Leesona h861 Narragansett pkwy
Duebe Patricia emp Torbot Co r67 Hamilton av
Duerden Emma r70 Brunswick dr
Duesing Louis J (Eliz A) sls mn IBM (Prov) h14 Bigelow cir
Duff Judith A ofc sec Automobile Mutual Ins (Prov) r62 Freeman
Duff Kenneth W (Rita B) bldg mgr General Services Admn (Prov) h182 Hillard av
Duff Robt J (Evelyn H) formn General Fittings (EG) h62 Freeman
Duffin Thos L (Eleanor M) slsmn Journal (Prov) h207 West Shore rd
Duffy Austin L (Lillian T) h34 Brewster dr
Duffy Cath D Mrs nurse Kent County Hosp h24 Eldridge
Duffy Chas D (Rita V) carp Electric Boat h71 Rowe av
Duffy Danl W r184 Viceroy rd
Duffy Eileen med asst Dr Lamb & McKenney r200 Long View dr
Duffy Eliz tchr Warwick Veterans Memorial High Sch r West Warwick
Duffy Francis R (Frances A) store mgr Benny's (EG) h97 Weeder dr
Duffy Grace Mrs r81 Easton av
Duffy Harry (Irene F) h801 Church av
Duffy J Construction Co (Jerome P Duffy) genl contr 34 Tomahawk ct
Duffy Jas J jr (Barbara J) agt Bureau of Internal Revenue (Prov) h51 Delwood rd
Duffy Jas W (Sabina M) tool str Speidel Corp (Prov) h32 Community rd
Duffy Jerome P (Thelma A; J Duffy Construction Co) h34 Tomahawk ct
Duffy John E (Cath R) supt State Recreation Dept h1147 Ives rd
Duffy John E jr studt r1147 Ives rd
Duffy John F (Estelle C) driver RI Textile (Pawt) h49 White av
Duffy Jos (Gladys) emp General Tire (Prov) h25 Bluff av
Duffy Jos E (Martha E) h26 Benedict rd
Duffy Katharine Mrs tchr Cedar Hill Sch r West Warwick
Duffy Mary A r84 Waverly
Duffy Matthew F (Eliz A) slsmn Endicott-Johnson (New York NY) h61 Pitman rd
Duffy Raymond A (Eliz J) plshr A & H Polishing h400 Halsey dr
Duffy Raymond T (Verona) acct NAS h200 Long View dr
Duffy Robt cotton classer Jones Gardner & Beal r Pawtucket
Duffy Robt emp Airway 32 Lanes r Pawtucket
Duffy Thos H (Evelyn J) mech eng J Maclean h5 Sandro cir
Duffy Vincent M (Teresa E) servmn Victor-Comptometer (Prov) h80 Chiswick rd
Dufley Marguerite E Mrs clk Warwick Shoppers World r 12 Aborn av
Dufley Robt A (Marguerite E) wldr Geigy (C) h12 Aborn

WILLIAM C. ELLIS
FUNERAL HOME
Telephone REgent 7-0696
2364 Post Road Greenwood, R. I.

Dufresne Francis V (Abeille D) clk J B Archabeault (WW) h198 Centerville rd
Dufresne Robt B genl contrs 79 Wilson av h do
Dugan see also Duggan
Dugan Earl T (Ganley Co; Pawt) h125 Squantum dr
Dugan John M (Evelyn) h12 Dudley av
Dugan Martin E (Helen) mtcemn Blackstone Mutual Ins (Prov) h173 Washington
Dugan Martin E (Beverly P) sec-treas Swan Point Cemetery h14 Englewood la
Dugas Wm J (Eleanor) servmn Goodyear Tire & Rubber (Prov) h255 Douglas rd
Dugas Wm J jr USAF r255 Douglas rd
Dugay Napoleon pntr Roger Williams General Hosp (Prov) r83 Spruce
Dugdale Richd V (Ruth) slsmn Rahm & Haas (Prov) h1 Brier ct
Duggan see also Dugan
Duggan Carolyn tchr Nausauket Sch r Cranston
Duggan Danl R (Madelyn M) ins broker Slocum Agency h215 Gainesville dr
Duggan Edw J (Isabelle M) mach designer Leesona h89 Stone av
Duggan Esther F (wid Timothy) h91 Longwood av
Duggan John J (Bertha N) mach Gage Mfg (Prov) h116 Beach av
Duggan Jos E (Joan C) insp United Wire & Supply (C) h 102 Union av
Duggan Mary A typ (Davisville) r10 Barren Hill dr
Duggan Rose M tech Miriam Hosp h10 Barren Hill dr
Duggan Thos J tchr Pilgrim High Sch r Cranston
Duggan Wm J (Johanna; Duggan's Corner Restaurant) h 1705 W Shore rd
Duggan's Corner Restaurant (Wm J Duggan) 1705 W Shore rd
Duhaime David J (Linda L) USAF r181 Centerville rd
Duhaime Jas Rev asst pastor StRita's Roman Catholic Church r277 Oakland Beach av
Duhaime Jos D (Alice) h181 Centerville rd
Duhaime Jos S (Mildred) formn Martin & Coplan (Prov) r181 Centerville rd
Duhaine Alf G social wkr r11 Canonchet av
Duhaine Blanche E Mrs h11 Canonchet av
Duhaine Claire B asmblr Cobbs Mfg (C) r11 Canonchet av
Duhamel Arth J (Helen M) burner Electric Boat h61 Power
Duke Betty P Mrs (Duke Nursery School) r91 Canonchet
Duke Geo M (Betty P; Duke Nursery School) h91 Canonchet
Duke Geo M jr designer Industrial Designing (Prov) r91 Canonchet av
Duke Nursery School (Geo M Duke Mrs Betty P Duke) sch rear 91 Canonchet av

Ekroth's
YOUR SWEDISH CATERER
Whatever the Occasion You Will Find That the Warm Colonial Atmosphere of Ekroth's Banquet Hall Will Add to the Festivities
EQUIPPED WITH PUBLIC ADDRESS SYSTEM
For Parties and All Occasions
TEL. STuart 1-9673
2102 ELMWOOD AV.
WARWICK, R. I.

Norwood Service Inc.
FUEL OILS
Burner Sales and Service
AIR CONDITIONERS
1265 POST ROAD
WARWICK
Phones
STuart 1-4445
HOpkins 3-9263

YOUR Independent Insurance AGENT
THE EARL R. HANDY AGENCY
REAL ESTATE • INSURANCE
VAlley 1-3073
At Phenix Sq. W. Warwick, R. I.

R. A. HURLEY
Realtor
Auctioneering
Appraising
Managing
Selling
Leasing
Insurance
•
PHONE
GAspee
1-7210
723 Hospital Trust Bldg.
PROVIDENCE

Insured Savings Plans
Low-Cost Home Loans
OLD COLONY
CO-OPERATIVE BANK
58 WEYBOSSET ST., PROV.
Pawtucket
Woonsocket
W. Warwick
N. Providence
E. Greenwich

Dula Nasu (Mary M) h128 Hollis av
Dulac Henry D loom fixer Ronel Co (Prov) h357 Pequot
Dulgarian Earl L pres Hoxsie Shoe Store r Providence
Dulgarain Geo K treas mgr Hoxsie Shoe Store r Providence
Dulkie Jos A (June E) counselor Div of Probation and Parole (Prov) h84 Canna
Dulkie Jos W mech Falmouth Harbour Boat Sales r84 Canna
Dulkie June E Mrs nurse Saml Garton Jr High Sch r84 Canna
Dumaine Donald E (Joan M) mach Edmunds Co (C) h165 Canfield av
Dumaine Joan M Mrs prsr Rosstone Cleaners r165 Canfield
Dumaine Raymond (Maribel) lab Warwick Brass Foundry h 126 Lloyd av
Dumaine Raymond (Mary R) servmn Pyrofax Gas (Prov) h171 Canfield av
Dumelow Geo S (Elsie) lab Washington Lace Wks h14 Waite
Dumont Arth W (Ella L) formn (Prov) h19 Osceola av
Dumont John C r19 Osceola av

DUN & BRADSTREET INC, 198 Dyer (Providence), Tel ELmhurst 1-2500

Duncan Eldamae W Mrs (Royal Cleaners) r110 Brentwood
Duncan Fredk W jr (Cath A) pres Duncan Mfg (EG) h882 Greenwich av
Duncan Fredk W III USAF r882 Greenwich av
Duncan Wm L (Agnes) dispr NAS h3 Friendship av
Duncanson Wilton G (Anne E) slsmn Standard Hdw h118 Howie av
Dundulis Alf B (Beatrice) eng Affiliated FM Ins (Prov) h 49 Merle
Dundus Peggy E waitress Les Shaw's Restr r167 Grove av
Dunford Anna M ofc wkr Industrial National Bank (Pawt) r28 Ithaca
Dunford Jos R (Anna) clk PO h28 Ithaca
Dunham Clifford F clk City Tire (Prov) r135 Hawsley
Dunham Evelyn Mrs tchr Natick Sch r29 Snow rd
Dunham Helen B (wid Clifford) ofc sec Kent Hosp h135 Hawksley av
Dunham Lloyd P (Evelyn) nurse Kent County Hospital h29 Snow rd
Dunham Robt L (Pamela) USN h4177 Post rd
Dunkin Donuts Inc Florindo R Gabellieri dist mgr 1601 Warwick av
Dunkin Urlissa (wid Fredk) h37 Relph
Dunlap Ann L Mrs r63 Grace av
Dunlap Arth G r59 Eton av
Dunlap Wm N (Rita A) pipe ctr Grinnell (C) h6 Sumner av
Dunlavey Fredk (Lillian; Warwick Neck Hardware) h10 Harris av
Dunlavy Walter r84 Huron
Dunleavy Fred (Regent Hardware Co) r Providence
Dunlevy Raymond R (Alice E) USMC r315 Pequot av
Dunn see also Dunne
Dunn Dorothy A studt r142 Natick av
Dunn Dwight mach Leviton Mfg r19 Blackburn
Dunn Emory N (Beth C) h135 Tidewater dr

Nardolillo Funeral Home
Over 50 Years
Complete Air Conditioning
MODERN
LARGE PARKING AREA
1278 Park Av.
Cranston, R. I.
305 Pocasset Av.
Providence, R. I.
Tel.
WI 2-6760

HAYDEN M. BENTLEY
PERSONAL INSURANCE SERVICE
Phone 737-5999
108 W. Shore Rd. Warwick, R. I.

Dunn Frank M (Dorothy V) Speidel Corp (Prov) h142 Natick av
Dunn Geo F (Mary M) slsmn L Vaughn Co (Prov) h191 Puritan dr
Dunn Girard M (Aileen) mgr Swift-McNutt (Prov) h227 Crestwood rd
Dunn Hilda L (wid Arth) h170 Lincoln av
Dunn I E (wid Mahlon T) h3288 West Shore rd
Dunn John T USA r73 South Atlantic av
Dunn Jos D (Beatrice J) sls mgr H T Mulry Chev (Prov) h105 Greenlawn av
Dunn Jos P pres-treas Electric Terminal Corp r Providence
Dunn Laurence F (Francis) eng BIF Industries h88 Spencer av
Dunn Lottie A (wid Wm) r105 Country Club dr
Dunn Lucille C (wid John E) h1 Apple Tree la
Dunn Lynn V (Claire) eng IBM (Prov) h415 Elm
Dunn Mahlon H (Helen S) carrier PO h11 11th av
Dunn-Matteson Co (Willard L Matteson) tool grinder 1751 Elmwood av
Dunn Myrtle A Mrs (Merlyn's Restaurant) h73 South Atlantic av
Dunn Richd A (Irene G) repr Penn TV (C) h61 Haverford rd
Dunn Robt C (Virginia R) litho Coro Inc h5 Apple Tree la
Dunn Thos J (Kathleen) slsmn h475 Squantum dr
Dunn Walter A (Patricia G; Dunn Bros; Prov) h9 Crawford av
Dunn Wm C jr (Helen C) steam ftr DuBlois Oil (Pawt) h17 Galant dr
Dunn Wm R (Marion R) tchr Aldrich Jr High Sch h105 Country Club dr
Dunne Alice E Mrs ofc wkr Warwick Sch Dept r10 Rivervue
Dunne Eliz credit union mgr NBCo (C) h87 Rutherford av
DUNNE FORD SALES INC, Bill Cooney Genl Sales Mgr, 705 Elmwood av, Providence RI, Tel STuart 1-4000
Dunne John M (M Lucy) pres-treas Dunne Motors h73 Merry Mount dr
Dunne Richd B (Alice E) formn NET&T (Prov) h10 Rivervue av
Dunne Richd B jr studt r10 River Vue av
Dunnell Alice (wid Randolph) h216 Spencer av
Dunnell John studt r216 Spencer av
Dunning Jas S jr (Phyllis M) whsemn Grossman Lumber (N Kingston) h75 Observatory rd
Dunning Robt S (Beverly M) clk Phillips Studios (Prov) h 237 3d av
Dunphy Geo A (Lillian) clk PO h108 Shamrock dr

HEATING EQUIPMENT
WINKLER
AIR CONDITIONING
BAYVIEW OIL CO.
Complete Heating and Burner Service
FLOOR FURNACES
FORCED WARM AIR HEATING
18 Warwick Neck Ave. Tel. 737-6565 Warwick, R. I.

The Godwin Company
Screw Machine Products
Founded 1923
TEL. HOpkins 1-3700
320 ELM ST. WARWICK

OAKLAWN NURSERIES
GENERAL LANDSCAPING
Grading
Pools
Stone Walls
Specializing in
JAPANESE GARDENS
TELS.
REgent 9-2111
REgent 7-2749
469 Centerville Rd.
Warwick, R. I.

M. ERICKSON & SON Inc.
Complete Heating Installations
Oil Burners
Fuel Oils
24-Hour Service
Tels. REgent 7-4900 7-4901
887 GREENWICH AVE.
WARWICK

GAMWELL & INGRAHAM Inc.
Realtors
Insurance
GAspee 1-9800
GAspee 1-4263
1612 Industrial Bank Bldg.
Providence

A. A. White Co., Inc.
STAMPS: Steel — Brass — Rubber
MARKING EQUIPMENT
48 Chestnut St., Providence Tels. DExter 1-2253 — 1-0254

Dunphy Lillian Mrs clk Warwick Municipal Employees Credit Union r108 Shamrock dr
Dunphy Paul A (Marilyn J) prod control Sealol Corp h197 Sandy la
Dunsmore John P (Loretta O) driver Bayview Heating r 139 Pequot av
Dunsmore Mary P (wid John) h139 Pequot av
Dunsmore Wm A USN r38 John
Dunsmore Wm P (Alice) formn Levmon Mfg h38 John
Dunzweiler Richd E (Natalie A) emp PO h10 Julian rd
DuPont Adrien F tchr Saml Gorton Jr High Sch r E Greenwich
Dupont Geo B (Patricia) h588 Greenwich av
Dupre Adrien H (Edna L) mach opr Meyers h100 Biltmore
Dupre Ann Mrs tchr Oakland Beach Sch r Providence
Dupre David N sheet mtl wkr Annex Mach Metal (Prov) r100 Biltmore av
Dupuis John F (Ellamae; Dupius Oil) h11 Barstow rd
Duquette A J Liquor Store (Lemuel J Downs and Leo Duquette) 793 Oakland Beach av
Duquette Chas E jr (Patricia A) clk Pioneer Liquor Store h 33 Fulton
Duquette Edw E (Shirley) emp NAS h8 Bluff av
Duquette Ernest E (Viola; Duquette's Market) h92 Ardway
Duquette Irving jr (Caroline) spinner h269 Namquid dr
Duquette John cook Fireside Inn r Providence
Duquette Leo phys Rhode Island Medical Center (C) h10 Logan
Duquette Naomi H (wid Richd) h20 Ottawa av
Duquette Rachael L (wid Chas E; Pioneer Liquor Store) h37 Fulton
Duquette's Market (Ernest E Duquette) gro 877 West Shore rd
Durand Camille L (Kath) dist mgr Geo E Awde Agcy r Rumford
Durand Ralph formn Lloyd Plastics & Mold r26 Tower av
Durant John F (Helen E) formn PGCo (Prov) h25 Daboll ct
Durant John F jr USCG r25 Daboll ct
Durant Jos C (Isabelle) h69 Natick av
Durante Dominica (wid Sol) r70 Moccasin dr
Durbano Gloria (wid Sergis C) h86 Opper av
Durensis Gade (Evelyn M) porter Leviton Mfg h58 Oakhurst
Durfee Wm A slsmn A & L Automatic Parts r Providence
Durigan Jas A (Edna M) drftsmn C W Reva Co (Prov) h127 Merle
Durigan Joan M studt r68 Shirley
Durigan Philip J (Marion R) buyer Genl Elec (Prov) h68 Shirley av
Durigan Philip J jr studt r68 Shirley
Durkin John E (Olive C) h11 Main av
Durkin John E councellor State h291 West Shore rd
Durkin Mary E clk-typ State r291 W Shore rd
Durkin Olive C Mrs ofc wkr Warwick Sch Dept r11 Main
Durrell Clyde A (Grace; Sno-White Cleaners) r Cranston
Durrell Jas M (Rita) eng GE (Prov) h204 Northampton

Moffett Funeral Homes, Inc.
Telephones REgent 7-1738 — 7-0414 — 9-1188
857 West Shore Rd. CONIMICUT, R. I. 94 Beach Ave.

Durso John (Lena R) mach opr US Rubber (Prov) h136 Chapman av
Dusablon Wilfred (Marguerite) formn Br River Wool (N Smithfield) h149 Northup
Duseault Norman A USMC r25 Burbank dr
Duseault Ronald F studt r25 Burbank dr
Dushkewich Jos (Gertrude E) h57 Ives rd
Dusseault Dorothy Mrs wrapper United Star Mkt r Cranston
Dusseault Raymond W (Pollianne) driver United Transit h 1054 Narragansett pkwy
Dusseault Raymond W (Helen) driver Ward Baking (Prov) h357 Parkside dr
Dusseault Robt A mach Park Auto Body (Prov) r434 Samuel Gorton av
Dusseault Wm F (Marion I) mach City Automotive Mtce h 434 Samuel Gorton av
Dusseault Wm F jr (Theresa) mech Petrol Co (Prov) h119 Bakers Creek rd
Dutch Richd A (Marilyn D) mech Copter Unlimited h45 Samuel Gorton av
Dutemple Eug C (Edna M) dept mgr Grinnell Corp (Prov) h561 Warwick Neck av
Dutilly Raymond M (Veronica A) mill hand Cranston Print Works h138 Rome av
Dutka Mary M (wid Harry) r61 Missouri dr
Dutka Michl J (Susann B) driver M & M Trans (Prov) h61 Missouri dr
Dutra Antonio P (Mary L) washer tender Fruit of The Loom h134 Greeley av
Dutra Francis H (Cath A) civ eng State h956 Narragansett pkwy
Dutra Frank J (Anne M) driver h23 Johnson av
Dutra Raymond J (Mary F) clk Irons & Russells (Prov) h42 Hazard av
Dutra Ruth H emp Sealol Corp r Providence
Dutson Harry E(Olive R; Eastern Steel Stamp & Die; EP) h35 Apollo
Dutson Judith C ofc sec Blackstone Mutual (Prov) r35 Apollo
Dutson O Ruth ofc sec Leesona r35 Appollo
Dutton Arth P (Marilyn A) sls mgr Interchemical (NYC) h 223 Love la
Dutton Ida B (wid F Osborn) r4 Osceola
Dutton Jos E (Virginia A) driver Standard Trans (Pawt) h 151 Pheasant av
Dutton Kenneth W (Margt C; Electronics Inc) h261 Harrison av
Dutton Marion E emp Army Map Service r3 Colgate rd
Dutton Percy C (Helen S) h3 Colgate rd
Dutton Rose B (wid Thos W) r194 Inman av

Keystone Oil and Coal Co.
YOUR KEY TO BETTER HEATING
Complete Heating and Air Conditioning
20 BATH ST.
PROVIDENCE
Tels. DExter
1-0230
1-4940

Bailey-Shippee Funeral Home
Est. 1910
Tel. EL
1-1149
417 Plainfield St.
Providence
Danielson Pike
No. Scituate
R. I.
Tel. NI
7-3381

STARKWEATHER & SHEPLEY, INC.
INSURANCE
Established 1879
155 S. Main St.
Providence 3, R. I.
Phone 421-6900
Offices in New York and Chicago

LANS WAREHOUSE CO.
OF WAYLAND SQUARE
Our 58th Year of Complete Moving Service
LOCAL and INTERSTATE — MODERN STORAGE
PACKING and CRATING
Tel. UNion 1-1110
Providence
17 Seekonk

Mattson Realty Co.
REAL ESTATE — INSURANCE
BUILDERS — DEVELOPERS
1777 Post Road
Tel. REgent 7-1700

Dutton Walter L (Mary B) slsmn Sealol Corp h159 Fairfax dr
Duval Henry R (Irene B) linotype opr Providence Journal (Prov) h33 Massasoit dr
Duxbury Raymond J (Bertha E) drftsmn Genl Controls h16 Barber av
Dwinelle Jos H (Marjorie P) phys Rhode Island Hosp (Prov) h96 Governors dr
Dworkis Myles emp Sealol Corp r Pawtucket
Dworman Archie (Phyllis H) slsmn Grossman's h672 Namquid dr
Dwyer Constance trainee Pilgrim High Sch r218 Edgehill dr
Dwyer Edw F (Gertrude A; Carroll & Dwyer) h342 Algonquin dr
Dwyer Edw W (Barbara M) repr Underwood Office Machines (Prov) h182 Pettis dr
Dwyer Harold C (Ethel) metermn NECo (Prov) h11 Hillburt
Dwyer Howard J (Marie) mech h27 Richfield
Dwyer Jas H (Hilda) h33 Vanderbilt rd
Dwyer Jeannine K studt r218 Edgehill rd
Dwyer John mach opr Lloyd Plastics & Mold r56 Maple
Dwyer John D (Ethel M) h138 Brendard av
Dwyer John F (Dorothy L) jan John Green Sch h422 Samuel Gorton av
Dwyer John F jr (Ann M) lab Lloyd Plastic & Mold r422 Samuel Gorton av
Dwyer John H (Miriam L) quality control mgr Hammel-Dahl h218 Edgehill rd
Dwyer Mary F (wid Edw M) r83 Rosegarden
Dwyer Mary L (wid John) r22 Silby
Dwyer Mary L r20 Longwood av
Dwyer Marie emp Cornell Dubilier (Prov) r27 Richfield
Dwyer Norman N USAF r33 Vanderbilt rd
Dwyer Patricia W ofc sec Stevensons (N Prov) h62 Tidewater dr
Dwyer Raymond T (Rose E) tchr Cranston High Sch h83 Rosegarden
Dwyer Richd W (Leonora M) mach Grinnell h165 Overlook dr
Dwyer Russell E (Barbara L) mech NAS h973 Major Potter rd
Dwyer Thos F r61 New York av
Dwyer Wm E (Dorothy L) supvr PO (Prov) h22 Silby
Dwyer Wm E jr studt r22 Silby
Dwyer Wm H (Abel M) h258 Milton rd
Dwyer Wm J (Marion T) mach Genl Tire (C) h381 Beach
Dyer Cath A (wid Chas) h72 Lyndale av
Dyer Cath R Mrs v-pres-sec P F Dyer & Sons Ind r37 Oberlin dr
Dyer Chas J (Bessie L) h50 Ann Mary Brown dr
Dyer Eleanor W (wid Clifford E) clk State Medical Center (C) h81 Grace av
Dyer Frank C (Hazel A) h185 Canfield av
Dyer Frederic J (Edna P) h250 Sharon
Dyer Howard S florist Gilmore's Florist (EP) h122 Broad
Dyer Jas A h74 Lawnsdale dr

Warwick
Oil Co.
RANGE
and
FUEL OIL
OIL
BURNERS
Television
ELECTRIC
APPLIANCES
•
TEL.
REgent
7-2611
772
WEST SHORE
ROAD

Norman A. Greene Agency, Inc.
COMPLETE INSURANCE SERVICE
Gateway Shopping Center — Warwick, R. I.
1645 Warwick Ave. Telephone REgent 9-2355

Dyer Jos (Vera) mtcemn Atlantic Tubing (C) h65 Turtelott av
Dyer Lester B (Bernice M) art dept wkr Journal Co (Prov) h497 Lake Shore dr
Dyer Mary J studt r250 Sharon
Dyer Mary T (wid Francis A) supvr NET&T (Prov) h23d Audubon rd
Dyer P F & Sons Jnc Philip F Dyer pres-treas Mrs Cath R Dyer v-pres-sec contr genl 37 Oberlin dr
Dyer Philip F (Cath R) pres-treas P F Dyer & Sons Inc h37 Oberlin dr
Dyer Richd R (Natalie A) phys 2 Post rd h127 Beacon av
Dyer Robt A (Mary J) h139 Ticonderoga dr
Dyer Russell R (Arlene H) insp h37 Peace
Dyer Susan (wid Earl F) emp Cross Pencils h357 Maple
Dyer Virginia Mrs tchr Nausauket Sch r133 Silverwood dr (EG)
Dyer Walter L (Barbara S) mtl smith NAS h103 Betsy Williams dr
Dyer Wm C (Dorothy T) archt McConnell Associates h37 Hillard av
Dyer Wm C jr studt r37 Hillard av
Dyers Henry W (Irene I) clk Auden Motors (Thorton) h52 Benedict rd
Dygd Frans E (Virginia J) driver Prov Journal (Prov) h10 Jefferson
Dyge Frank r Bald Hill rd
Dyia Robt r972 West Shore rd
Dysep Quentin J (Carmen) lab Geo H Dean Inc h67 Kenway av
Dyson Doris E tchr Providence Sch Dept (Prov) h165 Missouri dr
Dyson Eliz M (wid Arth W) r165 Missouri dr
Dyson Jas (Jessie) h32 Whitin av
Dyson Mary A (wid J Ernest) h114 Claypool dr
Dyson Walter (Ruth E) USMC h17 Sherwood av
Dziadosz Frank S (Gertrude M) mldr Leviton h55 Bellevue
Dziedzic Jos S (Wanda C) estimator NAS h209 Bedford av
Dzienkowski John P (Amelia H) lwyr 123 Wethersfield dr h do
Eagle Launderers & Cleaners (Fredk D'Agostino) 1157 Main
Eagleson Jas S (Mildred A) iron wkr h11 Judith av
Eaken Jos W (Margt E) mgr American Airlines h130 Edmond dr
Earle Ernest G (Edith) exec dir NE Tech Institute (Prov) h 75 Willing av
Earle H Gardner (Welyn G) sls promotion wkr E F McDonald h56 Yale av
Earley Margt F tchr Pilgrim High Sch h69 Creekwood dr
Earnshaw Domenic M (Rose V) USA r130 Pierce av

R. I. SAND & GRAVEL CO., Inc.
Contractors
SAND
GRAVEL
Excavating
Equipment Rental
Tel. REgent 7-8400
Pit and Office
Kilvert St.
WARWICK

Anthony Emma Heating Co.
Inc.
PLUMBING
HEATING
GAS and OIL BURNERS
Sales and Service
Air Conditioning
68-72 Gansett Ave.
CRANSTON
Tel. WI 2-8510

CENTRAL RUBBER STAMP WORKS
"We Make Them"
35 Westminster Providence 3, R. I. DExter 1-9609

BEECROFT CHEVROLET COMPANY

CHEVROLET

Rhode Island's Largest Chevrolet Dealer

New and Used Autos and Trucks

206 Elmwood Ave. PROVIDENCE

Tel. DExter 1-6600

Warwick Cesspool Co., Inc.

CLEANERS and BUILDERS
ACID TREATMENT

42 Cherry St. HOpkins 1-4820

Earnshaw Owen D (Judith B) pharm Earnshaw Drug Co h212 Beachwood dr
Earnshaw Vincent T (Irene) r Providence (sum res 184 Bend)
East Avenue Super Market (Achille E Ruzzo) gro and meats 666 East av
East Greenwich Esso Service Center Hugh P Butts mgr gas sta 4654 Post rd
East Natick Veterans AA Baker
EAST PROVIDENCE AMBULANCE CO (Anthony H Maciel), Ambulance and Oxygen Service, 156 Warren av (East Providence), Tel 434-3500
Eastair Corp Robert A Lambert v-pres David J Meehan pres Norman J Bishop v-pres sls and serv 400 Occupasstuxet rd
Eastern Air Lines Arthur Dix mgr air trans 2000 Post rd
EASTERN COAL AND OIL CO, Fuel Oil, 470 Allens av (Prov) Tel STuart 1-2500 (See Page 21 Buyers' Guide)
Eastern Sash Engineering Corp Danl G MacDonald pres-treas Clifford Baxter v-pres Chas E Paine sec window sash mfg 111 Centerville rd
Eastlund Kenneth A (Ruth M) sls repr 3 M Co (Boston) h70 Spooner av
Eastman Beatrice S Mrs cook Father & Son Cafe r57 Greene
Eastman Chas h940 Centerville rd
Eastman Chas R h1282 Greenwich av
Eastman Elmer R (Beatrice D) mech Simplex Auto Parts (Prov) h57 Greene
Eastman Everett E (Cecile M) development eng B I F Industries (Prov) h152 George Arden av
Eastman H Delight studt r54 Gilbert
Eastman Herbert A (Margt C) silversmith Gorhams h51 Barber av
Eastman Howard P (Ruth M) dept mgr Federal Products Corp h3466 West Shore rd
Eastman John C (Helen G) designer Wm Bloom & Son (Prov) h54 Gilbert
Eastman John C II sls eng NECo (Prov) r54 Gilbert
Eastman Ruth M Mrs tchr Wickes Sch r3466 West Shore rd
Easton Fredk W (Marylyn J) phys (Prov) h4 Hartford pl
Easton John J studt r106 Burbank dr
Easton John P (Angela M) eng Cooley's Inc (Pawt) h106 Burbank dr
Easton Lillian K (wid Stanley A) r153 Union av
Eastwood Elmer V (Florence A) aud State Bureau of Auditors (Prov) h22 Lockwood
Eastwood Robt (Harriet E) fuel serv rep Curtiss-Wright (Woodridge NJ) h23 Landis dr
Eastwoods Jas firemn Fied's Point Chem (Prov) h102 Dayton av
Eaton Ada M supvr Brown Lide & Marshall r382 North Country Club dr
Eaton Bess Doughnut Co Inc John J Cahoon and Rosario Patti co mgrs 1565 Post rd
Eaton Jas A (Mary) lieut City Fire Dept h134 Canfield av
Eaton Joan R opr Hood's (Prov) r37 Suburban pkwy
Eaton John (Alice W) h100 Uncas

PIPPIN ORCHARD DAIRY Inc.

Grade A Pasteurized Homogenized MILK and CREAM

•

1458 Oaklawn Av. Cranston, R. I.

REgent 7-3132

The Wm. R. Warburton Agency
Real Estate — Insurance — Appraisals
Tels. GAspee 1-8234 and GAspee 1-0824
Suite 1010 Union Trust Bldg. Providence, R. I.

Eaton John jr (Rita H) sgt City Police h37 Suburban pkwy
Eaton John H (Thelma) chf US Govt FAA Airways Technical Field Ofc r Coventry
Eaton Mary V (wid Claude) h382 North Country Club dr
Eaton Walter M r rear 15 Forrest
Eatough Leon R (Cath J) h15 Webb av
Ebberson Chauncey T (Lillian E) chem McAline (Prov) h152 Audubon rd
Ebbett Jas H (Carolyn R) h76 Wyoming av
Eberle Arth E (Ann E) cartographer US Govt h12 Spring Garden
Eberle Deborah A studt r12 Spring Garden
Eberle Harold G (Pauline L) ins slsmn R G Holt & Assoc (Prov) h9 Westchester way
Ebert Glen H (Angelina M) roller Gorham's h45 Norfolk rd
Ebony Studio (Wm S Bruin jr and David Salisbury) photog 1900 West Shore rd
Eccleston Donald J (Evelyn B) sls mgr Arnold Hoffman h226 Highland av
Echmalian Meskob mtcemn Aldrich Jr High Sch r124 Dahlia
Echoen Gladys Mrs mach opr Precision Screw Products r4 Elmhurst
Eck Geraldine Mrs atndt Ladd School (Exeter) r3 Cactus
Eckersley Mary R (wid Jas) h278 Parkside dr
Eckhardt H Richd h618 Centerville rd
Eckstein Jos E utulity mn C I Hayes Co (C) r193 Amsterdam
Eckstein Lenora jwlry wkr (Prov) r193 Amsterdam av
Eckstein Peter C h193 Amsterdam av
Eckstein Robt I USA r193 Amsterdam av
Eckstrand Kenneth R (Helen A) sls mgr E H Ashley Co (Prov) h72 Merry Mount dr
Eclipse Food Products Corp Alfonso J Fiore pres-treas Mrs Grace M Fiore v-pres Mrs G Evelyn Johnston sec syrups and extracts 240 Bald Hill rd
Eddy Andrew H (Constance) acct (Prov) h77 Miantonomo dr
Eddy Arth C jr (Genevieve R) prod mgr Sailstar Boats (WW) h112 Chapman av
Eddy Barry A laby tech Kent County Hosp r112 Chapmans
Eddy Frank A (Columbia M) meat ctr Star Market h55 Ninigret
Eddy Fredk H (Claire A) clk Leesona h292 Chapman av
Eddy Warren A jr (Marilyn G) genl formn Leviton Mfg h143 Greenwood av
Edelman Wm S (Helen) slsmn B Flink & Son (Pawt) h100 Ralston
Edgar Doris F (wid Wm) h1917 Warwick av
Edgar Leonard (Ann) driver Korb Baking (Prov) h39 Shawomet av

J. B. Archambault Stores
FURNITURE — APPLIANCES
143 Washington West Warwick Tel. VAlley 1-9600

W. H. Cunningham & Sons
Plumbing and Heating
1171 POST RD.
WARWICK
Tel. STuart 1-7174

R. J. Campbell Agency

Realtors
Appraisals
HOpkins 3-8600
1429 WARWICK AVE.

Atlantic
Coal
Company
•
COAL
COKE
OIL
OIL
BURNERS
•
ELmhurst
1-7000
17 Pilsudski
PROVIDENCE

SWIMMING
POOLS
Inc.
Lifetime
Swimming
Pools
SUPPLIES
2650
Warwick Av.
WARWICK, R. I.
REgent
7-5254
REgent
7-9163

Edge Kenneth K (Joan A) prntr Rhode Island Pendulum (EG) h77 Maplehurst av
Edge Milton (Amelia) insp Grinnell Corp (C) h84 Monroe
Edgecomb Glenn H (Lillian E) v-pres Leesona h60 Benjamin
Edgerly Beryl tchr Greene Sch r Providence
Edgerly Wm E (Etta L) sls rep Curran-Burton h53 Mill Cove rd
Edgewood Cleaners (Henry E Menard) cln 667 Warwick av
Edgewood Electronics Co (Lincoln W Hubbard) elec equip 52 Park View av
Edging Harold (Arlene) USN h5778 Post rd
Edgren John C v-pres Citizens Savings Bank r Barrington
Edine Robt T (Marion E) asst sec-mgr Rhode Island Hospital Trust (E Prov) h16 Baron ct
Edinger McDonald L (Helen) h116 Highland av
Edman Emile F (Blanche M) city bldg insp h12 Whitford
Edwards Beatrice W (wid Jesse) tchr Park Sch h158 Tiffany av
Edwards Beverly M Mrs recpt Irwin Haplan r12 Drake rd
Edwards Cecelia A (wid John A) r267 West Shore rd
Edwards Delores E Mrs clk Kay's Drug Store r158 Tiffany
Edwards Douglas M (Nancy M) USN hr78 Ring av
Edwards Esther (wid Wanton) r60 Deacon av
Edwards Lester R (Oliver) prsmn Journal (Prov) h33 Gage
Edwards Olive C Mrs nurse Rhode Island Hosp (Prov) r 67 Lincoln av
Edwards Richd A USN r33 Gage
Edwards Richd D (Carol A) lab NECo (Prov) h427 Tiffany
Edwards Russell C (Beverly M) adv Gordon-Schonfarber Assoc (Prov) h12 Drake rd
Edwards Wm B trainee Grants (Fairfield Conn) r33 Gage
Edwards Wm H sec Spring Green Corp r Providence
Edward's Store (Alfred E Perry) variety 2769 Post rd
Egan Jas C (Grace V) title searcher Claude Ball Custom Hse h437 Fair
Egan Jos E (Elaine C) methods eng NAS h250 Diamond Hill rd
Egan Lawrence J (Cath V) police sgt (Davisville) h11 Branch rd
Egan Lawrence J jr r11 Branch rd
Egan Monica Mrs nurse Rhode Island Medical Center (Howard) h35 Saratoga rd
Egan Robt F (Gertrude B) sls mgr Guyot Bros (Attleboro Mass) h142 Shenadoah rd
Egan Thos J (Rita A) servmn B I F Industries h17 Beechcrest
Eggert Chas W (Violet F) tchr Warwick Veterans Memorial High Sch h105 Hayes
Eggleston Franklin S (Barbara E) mgr Providence Chamber of Commerce (Prov) h8 Brunswick dr
Ehrens Dick Television & Appliance Inc Richd L Ehrens pres-treas Mrs Sylvia E Ehrens v-pres-sec 35 Occupasstuxet rd
Ehrens Richd L (Sylvia E) pres-treas Dick Ehrens Television and Appliance Inc r Cranston
Ehrens Sylvia E Mrs v-pres-sec Dick Ehrens Television & Appliances Inc r Cranston
Ehret Natalie C emp Leesona Corp (C) h71 Ash
Ehret Robt I (Lorene G) carrier PO h111 Gilbert
Ehrhardt Geo r26 Galant dr
Ehrhardt Wm R h26 Galant dr
Ehrhart Mary Mrs fcty wkr Leesona Corp r214 3d av

Peoples SAVINGS BANK
Warwick, Governor Francis Shopping Center
Providence (Main Office), 145 Westminster Street
Providence Wayland Square, 144 Medway Street
East Providence, 208 Taunton Avenue
Johnston, 1440 Hartford Avenue
Westerly, 2 High Street, North Kingstown, Kingstown Plaza
Member Federal Deposit Insurance Corporation

Eibel Wm H cook Greenwood Inn h255 Morse av
Eich Melvin T formn Tri-Point of New England r Coventry
Eichenfeldt Danl C (Gage Electric Co) h32 Lyall av
Eichenfeldt Donald R studt r15 Central
Eichenfeldt Richd F (Jocelyn M) electn h27 Gage
Eichenfeldt Robt (Ina M) asst to prod mgr General Fittings (EG) h15 Central
Eichorn Ira (Frances R) custdn PO h210 Lakedell dr
Einsiedler Chas S (Eliz L) pres-treas C & E Industries Inc h67 King Philip cir
Einsiedler Eliz L Mrs v-pres-sec C & E Industries Inc r67 King Phillip cir
Einstein Cecelia E clk American Cancer Society (Prov) h 157 Blanchard av
Eiseman Wm H (Dorothy M) mech Norwood Motors h3 Mayflower av
Eisenberg Edw (Lena F) mgr Mathewson Toggery Shop (Prov) h2537 W Shore rd
Eisenstadt Marvin (Barbara K) ofc sec Puritan Life Ins (Prov) h243 Sprague av
Eisman Irving A (Rita) slsmn Harry Oherbach Inc (Prov) h88 Dry brook rd
Ekert Robt J (Dolores M) USN h10 Child la
Eklof Frank A (Violet C) real est 4600 Post rd apt 7 h do
Eklund Kenneth O (Merlle G) USN h51 Tomahawk ct
Eklund Roy E (Florita P) slsmn Bochner Agency (Prov) h 1155 Greenwich av
Ekman Ebba A (wid Carl) h90 Frontier rd
Ekman Edw O (Edna S) archt 1779 Post rd h64 Valentine cir
Ekman Edw O jr drftsmn Edw O Ekman r N Kingstown
Ekno Harold (Virginia) surveyor NYNH&HRR h188 Betsy Williams dr
Ekroth Bertil L (Gertrude A; Ekroth's) h38 Ashmont
Ekroth Bertil L jr clk Leviton Mfg r38 Ashmont
Ekroth Carl S caterers hlpr Ekroth's r38 Ashmont
Ekroth Gertrude A Mrs (Ekroth's) r38 Ashmont
EKROTH'S (Bertil L and Gertrude A Ekroth), Your Swedish Caterer For Church and Social Functions, Club or Business Luncheons, Parties For All Occasions, 2102 Elmwood av, Tel STuart 1-9673 (See Page 11 Buyers' Guide
Ekstrand Irving C brick mason h1200 Narragansett pkwy
Ekstrand Malcolm O podiatrist 31 Occupasstuxet rd r2879 Post rd
Ekstrand Martha J nurse 2879 Post rd h do
Elazar Omar (Claire) phys Rhode Island Hosp (Prov) h107 Biltmore av
Elberfeld Ann (wid Herman J) r47 Village cir
Elco Realty (Louis and Mrs Estelle DeFusco) 3636 Post rd h Cranston
Elderkin Donald A (Barbara S) v-pres-treas Metro Construction & Engineering Inc h250 Blackstone av
Eldredge Lewis C (Judith C) driver DiMaio Oil (Prov) h113 Model av
Eldredge Raymond tchr Lockwood Jr High Sch r Hope rd (Hope)
Eldridge W Russell (A Ada) eng Leesona Corp h230 Gorton Lake blvd

John A. Gammons Inc.
All Kinds of Insurance
FIDELITY and SURETY BONDS

Tel. GAspee 1-5330
187 Westminster St.
Providence, R. I.

Dorothy M. Brailsford
Realtor
Residential Real Estate
MULTIPLE LISTINGS

2163 Broad St.
Cranston 5
Tel. STuart 1-0282

D. M. Lonergan

PAINTS
WALL PAPER
WINDOW SHADES
VENETIAN BLINDS

1629 Warwick Ave.
Hoxsie
Four Corners
WARWICK

Tel. REgent 7-2575

I S E Agency
Inc.

REgent 7-1843

Realtors

MULTIPLE LISTING SERVICE

•

2733 POST ROAD
WARWICK

Eleanor's Beauty Shoppe (Mrs Eleanor McMann) beauty shop 161 Church av
Electricity Motor Service Inc Fredk Guidrey pres-treas elec motor repr 3070 Post rd
Electric Terminal Corp Jos P Dunn pres-treas Wm Massic jr v-pres G Warren Hershon sec mfrs 25 Bellows av
Electronics Inc (Kenneth W Dutton and Wayne A Cogswell) record mfrs recording 625 Warwick av
Electronics Unlimited (Robt F Plante) 38 King
Eley Arth W (Eliz G; Art's Shell Service Station) h122 Harrington
Elfstrom Fredk L (Martha E) formn Guild Metal Prod (Prov) h15 Adrian
Elgan Harold C (Georgia L) USN h51 Capron Farm dr
Eliason Alma C (wid Carl A) h387 Post rd
Eliason Carl E tool mkr Lloyd Plastics & Mold r387 Post rd
Eliason Donald R (Carol A) city firefighter h84 Yucatan dr
Eliason John S (Muriel E) lift opr Grinnell Corp (C) h851 Church av
Eliason Lennart A (Alice D) tool mkr Lloyd Plastics & Mold h40 Paul av
Eliason Sigurd A (Hulda) tool mkr Plastic Engineering (Prov) h387 Post rd
Elizabeth's Beauty Salon (Mrs Eliz Overton) 58 Ninigret
Elk Barber Shop Salvatore L Infantolino mgr barber 1822 Warwick av
Elkins Jennings E (Rosalie) USN h27 New Britain dr
Elkinson Raymond mtcemn Holland House r Providence
Ellefson Murland (Louise K) USN h263 Beachwood dr
Ellen Stuart L (Joan S) tchr N Kingstown Jr High h146 Sprague av
Ellershaw Edith A Mrs cook Whitey's Tavern h66 May av
Ellinwood Beatrice M Mrs clk Newport Creamery r331 Arlington av
Ellinwood Edwin E asst v-pres-mgr Rhode Island Hospital Trust Co r Cranston
Ellinwood Edwin G (Marie F) formn Gorham's (Prov) h20 Covel cir
Ellinwood Norman (Beatrice M) tool crib tender Leesona Copr h331 Arlington av
Elliot Burton h131 Sevilla av
ELLIOTT BUICK INC, 635 Elmwood av, Providence 7, R I, Tel HOpkins 7-8500
Elliott Ellen E ofc sec Boston Ins (Prov) h1107 Narragansett pkwy
Elliott Geo B (Francesca) seamn Farrwell Clipping (NYC) h47 Massasoit dr
Elliott Jas A (Anna J) h93 Reynolds av
Elliott Jas G (Rosamond D) city police h38 Estelle blvd
Elliott Joan I Mrs packer Cross Pencil (Prov) r100 Milton rd
Elliott John A (Winifred) clk McKesson & Robbins (Prov) h2 Overbrook av
Elliott Jos A (Madelyn E) emp Rhode Island Sand & Gravel h71 Lane 5
Elliott Mary E (wid Jos) r9 Seimonole
Elliott Mildred H (wid Earle) h1 Colesonian dr
Elliott Pearl (wi Geo W) h258 Tennyson rd
Elliott Richd D jr (Judith E) mech hlpr Otis Elevator (Prov) h263 Shamrock dr
Ellis Alf (Miriam L) librn Lakewood Free Library h1 Harold
Ellis Arth W jr (Martha S) lieut City Fire Dept h115 Lyman
Ellis Arth W III (Sharon E; C & E Service Station; EG) h19 Lyndale av
Ellis Barbara L Mrs clk Kelly Florist r3 Huston dr

Federal Cesspool Cleaners
Call "Rocky" — REgent 7-0600
Residential and Industrial Cesspool Cleaning
ACID TREATMENT — INSURANCE COVERAGE
15 Everglade Ave., Apponaug, off Strawberry Field Road, Warwick

THE COLUMBUS NATIONAL BANK
OF PROVIDENCE
Main Office 33 Weybosset St. Branches 280 Atwells Ave.—591 Charles St.
East Providence, Taunton and Pawtucket Aves. (Shopperstown) Rts. 44 and 114
Cranston, 1255 Reservoir Avenue
Member Federal Deposit Insurance Corp. — Member Federal Reserve System

Ellis Carolyn studt r412 Spring Green rd
Ellis Chas E (Minne W) guard State (Prov) h82 Sachem
Ellis Chester h51 Shattuck av
Ellis Clarence A (Maryetta E) pharm Gladdings Pharmacy (Prov) h19 Cread pl
Ellis Constance Mrs h1 Plymouth
Ellis Constance E Mrs (Connie's Beauty Shoppe) r9 Pearl
Ellis David M atndt Permaron Co r115 Lyman av
Ellis Edw (Clara E) slsmn Diamond National h102 Harrop
Ellis Edw A (Eliz) v-pres-treas Carson & Ellis Inc h12 Hannah dr
Ellis Harold B (Helen L; Ellis & Creelman) h62 Thurman
Ellis Herbert W (Joyce R) pres-treas H W Ellis Inc (Prov) h412 Spring Green d
Ellis Jack H (Gabriele V) mgr Warwick Shoppers World h91 Bleachers ct
Ellis Joe H (Constance E) airplane mech NAS h9 Pearl av
Ellis Jos F (Eva) mgr Franklin Auto Supply (Warren) h 133 Sunny Cove dr
Ellis Jos J (Ruth E) driver Campanella & Cardi h22 Warwick Neck av
Ellis Kenneth A asmblr Leesona Corp r1 Harold
Ellis Louise P (wid Leo F) h60 Fillmore
Ellis Mary V (wid Wm A) h1604 West Shore rd
Ellis Norlene A studt nurse r19 Cread pl
Ellis Richd W (Barbara L) scheduler Genl Elec (Prov) h 3 Houston dr
Ellis Robt A studt r19 Cread pl
Ellis Wm C jr (Eliz R; Wm C Ellis Funeral Home) h2364 Post rd
ELLIS WILLIAM C FUNERAL HOME (William C Ellis Jr), 2364 Post rd, Greenwood, Tel REgent 7-0696 (See Page 28 Buyers' Guide)
Ellis Wm P (Marcella M) slsmn Eastern Scientific (Prov) h85 Galant dr
Ellison Henry G (Mary L) chef NAS h25 Largo rd
Ellison Jennie E (wid Augustus) h130 Pierce av
Ellison Russell (Alma) driver Beacon Fuel Service r2690 Warwick av
Ellison Ruth K (wid Alexis L) private sec Jewelers Bd of Trade (Prov) h3457 Post rd
Ellison Victor R jr (Eliz) ind eng Kaman Aircraft h28 Duane
Ellison Wm r15 Stewart
Ellman Florence Mrs drs mkr (C) r193 Easton av
Ellman Sheldon roofer M Weisman Sheet Metal (Prov) r 193 Easton av
Ellsworth Steph M (Janice; S & S Electronics) h61 Uphill
Ellsworth Wm C (Hazel) acct Cornell Dubilier (Prov) h 169 Underwood av
Elmer Evald (Clara M) archt Rich & Tucker (Boston Mass) h34 Whipperwill rd
Elmer Francis r2001 Elmwood av
Elmer Henry A jr (Mary A) serv rep Pitney Bowes (Prov) h48 Holiday av
Elmer John J (Mary J) auto body mech (Davisville) h42 Benedict rd
Elmer Jos J (Mary J) h2001 Elmwood av

J. B. PELTIER & SONS Inc.
PLUMBING-HEATING-FUEL OIL
1047 Main St. W. Warwick Phone VAlley 1-0900

YOUR Independent Insurance AGENT
SERVES YOU FIRST

William B. Prentiss

Insurance of All Kinds

•

170 Westminster
606 Union Trust Bldg.
PROVIDENCE

Tel. DExter
1-3410

Business Secretarial Exchange
Inc.

•

Professional Service Men Suppliers

•

Sales Representatives

•

DESK SPACE

•

915 Industrial Bank Bldg.

•

TEL.
GAspee
1-0154

Elmer Marion A ofc wkr Universal Wire (C) r2001 Elmwood av
Elmer Mary J Mrs tchr Sherman Sch r42 Benedict rd
Elms Dairy The (Rowland B Barton) 1351 Centerville rd
ELMWOOD DODGE INC, Fredrick A Welch Pres, Chester G Fuller Sec-Treas, 220 Elmwood av (Providence), Tel UNion 1-9100
Elmwood Motors (Anthony Carcieri) used cars 1783 Elmwood av
Elrad Marta chef Kingstown Inn r123 Lakedell dr
Elsbree Shirley r Providence (sum res 20 17th av)
Elsdoerfer Waldemar J (Myrtle E) mgr International Machine & Tool Inc r Cranston
Elsheimer Dean N (Ruth M) carp Bowerman Bros h36 Paul
Elsner Arth E USCG r49 Senator
Elsner Chas M (Mary D) field rep US Rubber (NYC) h51 Barstow rd
Elsner Harold E (Mary R) carrier PO (Prov) h49 Senator
Elsner Lucille L Mrs nurse Gilbert Houston r118 Viceroy rd
Elsner Raymond P (Lucille L) emp Suburban Propane Gas (Coventry) h118 Viceroy rd
Elstad Ernest C (Jane) h6 Country la
Elstad Marie r57 Stokes
Elwell Hope P (wid Lester N) h9 Pine Edge ct
Elwell M David USN r45 Ronalle dr
Elwell Maynard supt NECo (Prov) h23 Mayfair rd
Elwell Smith & Lawton (Harold R Smith Ronald W Lawton) acct 1429 Warwick av
Emandet Richd L (Marie) mach opr Bostitch (EG) h271 Shamrock dr
Embob & Co (Robt F Price) junk dlr 420 Oxford av
Emeno Hugh D (Eleanor M) emp PO h73 Harvard av
Emeno Jennie (wid John) r613 Post rd
Emerson Clinton (Dorothy) pres John Olson & Sons Inc (Prov) h85 Chapin av
Emerson Clinton A (Mabel) h189 Park av
Emerson Geo R (Barbara P) asst treas Blackstone Mutual Ins Co h42 Weetamoe dr
Emery Barbara A (Lakedell Dance Studio) r96 Lakedell dr
Emery Elsie J organist StBenedicts Church h80 Maplewood
Emery Georgia E r166 Adams
Emery Marvin mach opr Elec Term r Providence
Emery Paul L (Mildred W) mach Ferguson Wire h96 Lakedell dr
Emery Sadie C r166 Adams
Emery Sherry Mrs r72 Lockhaven rd
Emery Stuart B (Gail A) prntr Livermore Knight Co (Pawt) h104 Merle
Emery Theresa J bkpr Dolan & Bullock (Prov) h166 Adams
Emile's Service Stations (Emile Trudeau) gas sta 3143 Post rd
EMMA ANTHONY HEATING CO INC, Anthony Emma Pres, Plumbing, Heating, Oil and Gas Burners, Sales and Service, 68-72 Gansett av, Cranston, Tel WIlliams 2-8510 (See Page 31 Buyers' Guide)
Emmet Jas (Cecile) sec-treas C C Plumb Mines Inc r Barrington
Emmett Helen bkpr Shaw Motors Co h147 Omaha blvd
Emmett Willard I (Anna M) crater pkr (Davisville) h2 Baywood
Emmons Elmer B (Mary L) USN h126 Almy
Emmons Nellie (wid Ray) r637 Sandy la

Citizens
CITIZENS SAVINGS BANK
CITIZENS TRUST COMPANY
WARWICK PLAZA and WILDES CORNER

Emond Jos L (Wanda H) overseer Paragon Worsted (Prov) h22 Deacon av
Emond Leona (wid Jos) h94 Blake
Enander Richd E (Hazel) mach opr Linden & Co (Prov) h 14 Palm blvd
Enchelmayer Fred O (Irene D) eng NYNH&HRR h36 Glenwood dr
Enck Guenther model mkr (Prov) r152 Cononchet av
Enck Henry (Mila) mgr Reinhardt Tool & Dye Wks (Prov) h 152 Cononchet av
Enck Karl J (Paulene) tool mkr h35 Nakomis dr
Enderby Thos (Edith M) asst supt Atlantic Tubing (C) h108 Puritan dr
Engel Donald E USCG r320 Church av
Engel Geo H (Claudia A) watch eng Intellex Co (Prov) h 320 Church av
Engelhardt Carl A (Joan) tchr Bishop Hendricken High Sch (W) h35 MacArthur dr
Enges Hobart H (Mary V) USN h40 Hebert
England Arth (Florence E) h117 Theodore av
England Claire L emp Sealol Corp r Cranston
England Herbert H (Natalie B) mach B&S (Prov) h17 Pitman rd
England Sandra J ofc clk B & S (Prov) r17 Pitman rd
Engle Chas R (Elsie L) slsmn Providence Wholesale Drug (Prov) h129 Burbank dr
Englebrook Andrew N (Gerda S) h315 Long
Englebrook Donald (Kila B) pilot Trans World Airline (NY City) h53 Newton av
Engley Chas A (Clara M) supvr State Training Sch (C) h 24 Sundance
Engley Donald A USN r24 Sundance
Englund Donald H (Eliz) slsmn Sea Board Plywood & Lumber (Prov) h114 Newfield av
Engstrom Harry E (Mary E) mtcemn Gorham's (Prov) h 194 Pequot av
Engstrom Jas H r194 Pequot av
Engstrom John E r194 Pequot
Ennis Florence M (wid Fredk I) h68 Barber av
Ennis Fredk T jr (Helen F) laby tech (Mousup Conn) h685 Main av
Ennis J Frank (Ethel) with Rico Mach Tool (EP) h55 Rancocos dr
Ennis R Sharon clk Ann & Hope r55 Rancocos dr
Ennis Ruth V ofc sec Genl Elec Co (Prov) h68 Barber av
Ennis Stuart (Jean) carp Sandquist h rear 2707 West Shore rd
Eno Paul A (Janice L) eng US Government (Prov) h84 Gillooly dr
Enos Anthony (Vera I) tool mkr Able Tool (EP) h222 Pierce
Enos Aug (Joyce) loader opr Bird & Son Paper Mill (E Prov) h52 Anchorage rd
Enos Ernest J (Nancy L) genl ins 64 Pettis dr h do
Enos Manuel (Dorothy Y) mach (Groton Conn) h239 Reynolds av
Enos Raymond tool mkr Gambar Products r4 Fenland dr (Coventry)
Enos Raymond E emp Sealol Corp r253 Brow (E Prov)

J. W. RIKER
REAL ESTATE
Suburban Office
Residential Sales
A Complete Real Estate Service
APPRAISALS
PROPERTY MANAGEMENT
•
Tel. REgent 9-0222
1609 Warwick Ave.
WARWICK

Haslam Heating Co.
Complete Residential and Industrial Heating and Piping Systems
Fuel Oil
Oil Burner Sales and Service
Gas Fired Installations
GULF
SOLAR HEAT
heating oil
797 Eddy St.
TEL. WIlliams 1-7770

PHIL JOHNSON
PLUMBING
HEATING
•
Bathroom and Kitchen Remodeling
•
Tels. REgent 7-6172 and JAckson 1-2131
1323 Greenwich Ave.
WARWICK

GEORGE R. THORNTON INSURANCE AGENCY
General Insurance

23 WARWICK NECK AV.
Tel. REgent 9-2811

Enos Thos R (Eva I) bus driver United Trans (Prov) h77 Bayside av
Enos Thos R jr r77 Bayside av
Enos Trucato (Mary) h200 Pine
Enright Edw H r95 Crestwood rd
Enright Susan I (wid Michl) h95 Crestwood
Ensher Gladys V (wid Edw) ofc sec Masters Mates & Pilots Local No 5 (Prov) h51 Metropolitan dr
Ensher Joyce C clk WJAR-TV h51 Metropolitan dr
Ensher Robt clk United Star Market r51 Metropolitan dr
Enstall Harold J (Shirley M) meat ctr Almac's h129 Atlantic
Enstedt Carl R (Margt) h2234 Elmwood av
Enstrom Laura (wid Sherwood) sten Carl-Art Inc (Prov) h8 Barton av
Enstrom Sven W (Elaina) h21 Ferrier dr
Entwistle Geo R porter Outlet Co (Prov) h2628 West Shore rd
Entwistle Wm A (Concetta E; Victory Tap) h2690 West Shore rd
Entwistle Wm A jr (Mary S) slsmn Charles Kraden Inc h134 Winifred av
Enzminger Kenneth (Betty) USN h15 Beachwood dr
Ephraim Harold USN h37 Bagley rd
Ephraim Saml L (Gertrude M) pres Lincoln Book Shoppe (Prov) h37 Bagley rd
Erba David B (Susie M) plumb Phil Johnson h155 Arnolds Neck rd
Erba Jos V (Dorothea E) mgr Superior Fuel h407 Manor dr
Erban Chas F carp Bruno Gauvin r74 Steele av
Erban Geo W (Gertrude D) h74 Steele av
Erban Raymond E (Claudette) ref serv Frank McKenna Co (Prov) h80 Opper av
Erban Rich E USAF r22 Myrtle av
Erbe Edmund T emp Sealol Corp r Providence
Erenkrantz Louis (Sarah; Hudson & Co; Prov) h44 Wildrose ct
Erenkrantz Robt slsmn Outlet Co (Prov) r44 Wildrose ct
Erhardt John G (Kath I) h159 Main av
Erice Guttendo (Frances) h62 Novelty rd
Erickson see also Erikson
Erickson Antone E (Evelyn D) mech h58 Kentucky av
Erickson Arne (Janet C) paper hanger 66 Carlton av h do
Erickson Bessie (wid Victor) h10 Partition B2
Erickson Bolla A (wid Gustav) maid Mary Parsons (Prov) h30 Tilden av
Erickson Carl R musician r117 Fair
Erickson Eileen Mrs prac nurse Rose Wood Haven Convalescent Home r44 Overbrook av
Erickson Elin Mrs h117 Fair (1)
Erickson Francis E (Evelyn M) mach opr Gorham's (Prov) h291 Samuel Gorton av
Erickson Gustaf E (Ulrica V) emp Bethleham Steel (Fall River Mass) h22 King
Erickson Harold M (Norma S) pres-treas M Erickson & Son Inc h120 Gillan av
Erickson Harry G (Mary E) h130 Lydick av
Erickson Henry W (Dorothy L) mach Thurston Mfg Co (Sekonk Mass) h2388 W Shore rd
Erickson Herbert O prod mgr Lincoln & Co (C) r1077 Narragansett pkwy
Erickson Hildur V bkpr h85 Pleasant View rd
Erickson John O (Geraldine; John Erickson Hair Stylist (E Green) h104 Hilltop dr

maXine
Quality . . . Fashion . . . Value
For Women and Children
ARCTIC SQUARE, WEST WARWICK
Call VAlley 1-3600

Erickson Kenneth A (Carolyn E; Hanson & Erickson Co) h 225 Gorton Lake blvd
Erickson Leroy M jr (Virginia; Hanson & Erickson Co) h 65 Dary rd
ERICKSON M & SON INC, Harold M Erickson Pres and Treas, Mrs H M Erickson V-Pres, Complete Fuel Service, Fuel Oil, Oil Burners, 24-Hour Service, 887 Greenwich av, Tels REgent 7-4900, REgent 7-4901 (See Page 21 Buyers' Guide)
Erickson Malcolm P (Joyce F) serv mgr M Erickson & Son h112 Gillan av
Erickson Norma S Mrs v-pres M Erickson & Son Inc r120 Gillan av
Erickson Ralph B (Shirley) with Hawthorne's Inc h95 Harmony ct
Erickson Robt W (Doris L) ofc mgr GMAC (Prov) h44 Whippoorwill rd
Erickson Stella A (wid Francis) nurse Rosewood Haven Hosp h44 Overbrook av
Erickson Wm A (Thora) emp GECo h96 Edgehill rd
Erikson David jr (Beatrice M) mgr Artic Sewing & Appliance Store (WW) h15 Pilgrim cir
Erinakes Peter C (Fabiola) phys (WW) h28 Berkeley rd
Erl Ray E (Cecilia L) USN h583 Providence
Errico Louis V h1058 Post rd
Ervanian Grace I Mrs tchr Holden Sch r104 Torrington dr
Ervanian Stanley S (Grace I; Ervanian & Jones; Prov) h 104 Torrington dr
Erwin Jas F (Violet M) eng Intelex Sys Inc (Prov) h471 Strawberry Field rd
Erwin Stanley E studt r471 Stawberry Field rd
Escobar Ernestine M (wid Eug A) h14 South Atlantic av
Esmay Donald J (Mary L) acct Edison Mfg (Prov) h52 Crystal dr
Esposito Carlo h277 Bellman av
Esposito Domenic (Dorothy B) iron wkr Gilbane Constn (Prov) h26 Monroe
Esposito Marie E Mrs r Cranston (sum res 336 Shawomet)
Esposito Rose Mrs r Cranston (sum res 104 Point av)
Esposito Roy V (Jane F) jwlr (Prov) h120 Bellman av
Essex Gladys child care wkr Children's Friend Serv r 105 Kenneth av
Essex Robt studt 84 Ormsby av
Essex Stanley (Camilla; S & S Electronics) r58 King
Essex Stanley H (Mildred) clk NAS h84 Ormsby av
Essley Hubert A (Cath) v-pres Taco Heaters Inc (C) h569 Fair
Essley Patricia tchr Oakland Beach Sch r569 Fair
Estabrook Howard D h185 Aspinet dr
Esteves Adelina bkpr C D Paige Ins (Prov) r105 Sumner av
Esteves Antoinio (Maria) h105 Sumner av
Esteves Erminia clk Bulova Watch (Prov) r105 Sumner av
Esteves Horace USN r105 Sumner av
Esteves Manuel mason J Beaudry (Prov) r105 Sumner av
Esti Geo C slsmn Atlantic Mill Shopping Center (Prov) r 1843 West Shore rd
Esti Mary (wid Michl) h1843 W Shore rd
Esty Arth W h44 Tourtelott av

Warwick Federal Savings and Loan Association
•
INSURED SAVINGS HOME MORTGAGES
•
Telephone
STuart 1-7077
1050 Warwick Av.
Warwick, R. I.

WHITCHER and PEARSON FUEL CO.
BURNER SALES and SERVICE
SUNOCO
Fuel Oil
•
Telephone
HOpkins 7-6464
794 Warwick Av.
WARWICK

FIORE PONTIAC
Inc.
NEW and USED CARS
Sales and Service
"COMPLETE AUTO BODY SERVICE"
"R. I. Largest Pontiac Dealer"
399 BALD HILL ROAD
WARWICK, R. I.
Tel. REgent 9-2100

FASHION FLOORS
Inc.
WALL TILE
FLOOR TILE
46 RESERVOIR AV.
Tel. STuart 1-7300
Cranston R. I.

Etchells Edmund E (Cath A) insp City Highway Dept h36 Oniska
Etchells Irving (Anna) prntr Journal (Prov) h91 Ambassador av
Etchells Robt R (Barbara A) designer Universal Roll Photo h2 Midway dr
Etchells Wm (Consuela) carp h52 Mawney av
Etheridge Wm J (Dorothy E) mech NAS h68 Hamilton av
Ethier Edw J (Marion L) section hand Worsted Textile (Graystone) h101 Pine Grove av
Ethier Gerrard D (Eleanor) h68 Terrace av
Ethier Jos O jr (Maureen) mach opr Roger Williams Mfg h181 New London av
Ethier Wilfred J (Lucille M) stockmn (Davisville) h61 New London av
Ettlinger Edw L (Bessie) plater Howard Jewelry (C) h54 Cactus
Eugene Sylvester plmb Wm H Cunningham & Sons r Providence
Eugenio Pancratzio h4626 Post rd
Eusebe Lapierre r972 West Shore rd
Evangelista Armando E r Providence (sum res Andrew Comstock rd No 46E)
Evangelista Frank pres-treas Bald Hill Servicenter Inc r100 Pontiac
Evangelista John (Concetta) dye wkr Fruit of the Loom Inc h100 Pontiac
Evangelista Jos r100 Pontiac
Evans Alden D (Benita F) emp Entwistle Mfg (C) h133 Vera
Evans Alice M (wid Thos) h903 West Shore rd
Evans Ann (wid Eug) h74 Longwood av
Evans Arth W (Cath M) pres Evans Findings (Prov) h20 Azalea ct
Evans Dale M r270 Lansdowne rd
Evans David L USN r86 Stone av
Evans Geo D (Helma C) prntr Journal h54 Ogden av
Evans Henry G (Rose E) dispatcher Carolina Freight Carrier (Prov) h86 Stone av
Evans Irene Mrs tchr Wyman Sch r Providence
Evans Jas B (Mary A) baker General Baking (Pawt) h16 Gibbons av
Evans John F (Mabel A) formn Biltmore Hotel (Prov) h48 Easton av
Evans John J (Loretta G) insp US Customs h9 Sutton av
Evans John R slsmn Holt Winston & Rinehart (New York NY) r54 Ogden av
Evans Jos E (Janice M) oil burner serv mn Easton Coal & Oil h34 Rodney rd
Evans Lloyd G (Winifred E; Lloyd Plastics & Mold Co) h 270 Lansdowne rd
Evans Louis jr (Kath L) driver Hemmingway Bros h215 Hoxsie av
Evans Paul bacteriaologist r74 Longwood av
Evans Raymond W (Mildred A) formn Entwistle (C) h53 Rolston
Evans Richd W (Barbara) sls mgr NBCo (NJ) h91 Helen
Evans Robt A (Eleanor R) pres Evans Plating Corp (N Prov) h48 Beach Park av
Evans Robt E (E Geraldine) emp NET&T (Prov) h83 Hope
Evans Saml M (Harriet E) supvr NET&T (Prov) h101 2d av
Evans Warren O jr adv mgr Rhode Island Hospital Trust Co r Cranston
Evans Wayne W (Yvonne G) food consultant Home Freezer Food Supply (Boston Mass) h9 Charles
Everett Eliz (wid Wm) h177 Blanchard av

The H. V. Allen Agency
INSURANCE — BONDS
ESTABLISHED 1912
East Greenwich TUrner 4-5300

Evers Arth H (Blanche L) insp Grinell Corp (C) h30 Shippen av
Everson E Priscilla (wid Paul G) h671a Narragansett pkwy
Every Aubrey C (Ethel M) pntr 316 Maple av h do
Ewart Emma (wid Asa) insp Godwin Co r329 Sargent
Ewart Eric P (Alice M) city policemn h329 Sargent
Ewart Lillian Y Mrs admn King's Daughters & Sons Home r69 Fair
Ewing Bayard (Harriet) lwyr (Prov) h Ives rd
Exter Lee (Brigitta D; RI Private Detective Bureau) h91 Bokar
Ey Clifford I (Eliz S) eng Grinnell Corp h72 Wauregan dr
Ey Mary E (wid Harry J) pres Harry J Ey Co (Prov) h21 Coldbrook rd
Fabbri Arnold A twister Roje Mills (WW) r42 Brayton
Fabbri Arnaldo (Elsie) h42 Brayton av
Fabbri Carmine fnshr P V Dye Co (WW) r42 Brayton av
Fabbri Helen emp Leviton Mfg r42 Brayton av
Fabbri Neeno r Providence (sum res 98 Shawomet av)
Fabbri Rose r42 Brayton av
Fabrizio Antonio h1678 Post rd
Fabrizio Dante (Emma) mtcemn State Aeronautic Div h154 Omaha blvd
Fabrizio Emma Mrs tchr Sherman Sch r154 Omaha blvd
Fabrizio Ludovico (Amalia) carp A Dorio Construction (C) h98 Pontiac
Faccio Albert F driver Warwick Ice Cream r125 Tillinghast
Faccio Attilio (Antoinette M) mtcemn Geigy Chem (C) h125 Tillinghast av
Faccio Dina O opr NET&T (Prov) r125 Tillinghast av
Facenda Henry (Sophie P) lab Fruit of the Loom h679 East
Facente Jos (Mary) h76 Pontiac
Fachon Larry wldr Geo H Wood & Sons r Central Falls
Fackos Victor (Barbara) slsmn h850 Narragansett pkwy
Factor Fredk (Frances L) slsmn Factor's Clothes (Prov) h76 Yellowstone av
Factor Richd (Carmela) USN h14 Herbert
Factoroff Allick (Shirley) insp US Dept of Agriculture h11 Sweetwater rd
Factoroff Shirley Mrs clk City Admn Div r11 Sweetwater rd
Fagan Alma (wid Raymond) r47 Brentwood av
Fagan Carolyn (wid Jas) r25 Fulton
Fagan Chas F (Joan A) pharm Garden City Pharmacy h209 Long View dr
Fagan Doris R Mrs clk City Treasurers Office r28 Creekwood dr
Fagan Gerald A (Doris R) production wkr Giegy Chemical (C) h28 Creekwood dr
Fagan Helen M (wid Gerald A) r452 Harrington av
Fagan Herbert H (Kathleen M) chge atndt Rhode Island Medical Center h137 George Arden av
Fagan John J (Mildred F) h10 Cantibury ct
Fagan Jos R h452 Harrington av
Fagan Mildred F Mrs atndt C E Automatic Laundries r10 Cantibury ct
Fagan Robt A (Anna) genl mgr Princess Art (Prov) h25 Fulton
Fagan Thos F (Mildred) h12 Harmony ct

Pawtuxet Valley Oil Co.
FUEL OILS
•
Dependable Heating Service
•
Telephone
821-8000
11 CURSON
West Warwick

PAWTUXET PAINT & HARDWARE CO.
•
Paint
Hardware
Marine
Supplies
Housewares
•
2190
BROAD ST.
Cranston, R. I.
TEL. HOpkins
1-8140

Beacon Fuel Service Inc.
CLEVELAND Toridheel AUTOMATIC HEATING
FUEL OIL
Burner Sales and Service
HY-TEST 303 EVAPORATED FUEL OIL
597 Warwick Ave. WARWICK
HOpkins 7-9800

Locust Glen Greenhouse
Forest G. Mowry
Flowers For All Occasions
239 WILBUR AV.
TEL. WI 2-2560
CRANSTON R. I.

Fagerlund Olive E tel opr Tillinghast Stiles (Prov) r71 Remington
Fagerlund Wendila (wid Aug) h71 Remington
Fagnant Ernest J (Dolores J; Ernie Fagnant Floor Covering) h103 Gilbert
Fagnant Gilbert G (Cleonice M) mech Criss Cadillac (Prov) h53 Pettaconsett av
Fagundes Geo (Nora M) driver G E Rhodes (Prov) h110 Lansing av
Fagundes Robt J asst mgr Mac Finance r Providence
Fahey John J (Dorothy L) emp Coro Inc (Prov) h284 Tidewater dr
Fahlman Conrad R (Doris) formn B&S (Prov) h104 Ticonderoga dr
Fahlman Herbert (Rose) h29 Flamingo dr
Fahlman Robt USAF r16 Fairview rd
Fain Bernard I (Carol A) exec Balford Floor Covering (Prov) h268 Merry Mount dr
Faiola Frank barber DiLorezno's Barber Shop r Providence
Faiola Vincent (Beatrice L) prntr Oxford Press (Prov) h20 Duncan rd
Fairbanks Albert W jr (Anna M) sls mgr Hawthornes Inc (Prov) h72 Massasoit dr
Fairbanks Ann Mrs bmo State Treasurers Ofc h10 Partition apt A12
Fairbanks Beverly A typ Grinnell Corp (C) r72 Massasoit dr
Fairbanks G Douglas (Eileen M) set up mn Superfindings r57 Community rd
Fairbanks Geo S carp r19 Reeland av
Fairbanks Harold S (Mary A) custdn Holden Sch h19 Reeland av
Fairbrothers Clare G (wid Chas) r15 Stewart
Fairfield Fred F jr tool mkr Dean Mfg r283 Knight
Fairfield Fredk mach opr Dean Machine r Pontiac
Fairfield Fredk F III (Ruth A) frt condr NYNH&HRR (New Haven Conn) h283 Knight
Fairley Donald (Ella L) city firefighter h82 Galant dr
Fairman John A (Emily L) pntr City Dept of Schools h63 Ormsby av
Fairman John E (Dora) h54 LaSalle dr
Fairview Farms (Edw Ruzzo and Louis Ucci) fruit 1719 Elmwood av

FAIRWAY FINANCE CORPORATION, Carl Anderson Jr Manager, 1221 Warwick av, Tel 463-9400

Falat Edw L (Mary R) engr Quality Engraving (Prov) h58 Lindy av
Falciasecca Theresa (wid Edw J) r18 Old Warwick av
Falciglia G Edw (Louise M) slsmn S J Johnson & Son h 289 George Arden av
Falco Donald J (Betty L) mech Yale Transport (Prov) h 249 Sand Pond rd
Falcon Francis J (Sadie I) linemn NECo (Prov) h163 Bellman av
Falcone Antonio (Margt C) h1718 Elmwood av
Falcone Edith (wid Alfonso) pkr DaVinci Creations (Prov) h67 Observatory rd
Falcone Eva (wid Pasquale) fcty wkr Biltmore Jewelry (Prov) r287 Pawtuxet av
Falconer Martha M Mrs fcty wkr E A Adams (Pawt) h 105 Nolbeth dr
Fales Geo L jr (Eliz R) rep Atlantic Refining (Prov) h 124 Massasoit dr
Falk Mary F Mrs waitress Les Shaw's Restr r47 Davidson rd
Falk Wm C (Mary F) roofer NAS h47 Davidson rd

R. C. SHAILER — REgent 7-3500 ARTHUR F. O'CONNOR
R. C. SHAILER & ASSOCIATES
INSURANCE
Warwick's Progressive Insurance Headquarters
1591 Warwick Ave. "The Times Square of Warwick"

Fallon Armand custdn Oakland Beach Sch r117 Fair
Fallon Arth E (Joan E) drftsmn NYNH&HRR (Boston Mass) h116 Hiawatha av
Fallon Cath E Mrs tchr Pontiac Sch r51 Lapon av
Fallon Francis clk Providence Credit Bureau (Prov) r139 Puritan dr
Fallon Frank E (Ruth A) driver UTC (Prov) h37 Earlham way
Fallon Frank H studt r51 Lacon av
Fallon Frank J (Cath E) h51 Lawn av
Fallon Geo E (Margt) formn Coro Inc h1031 Narragansett pkwy
Fallon Jas J jr (Doris E) pattern mkr Electric Boat h49 Maryland av
Fallon John H (Robie D) circulation dept Journal (Prov) h1243 Post rd
Fallon Mildred P Mrs bench wkr Atlantic Lure r10 Connecticut av
Fallon Pauline F mach opr Lloyd Plastics & Mold r7 Vine
Fallon Robt J studt r51 Lawn av
Fallon Vivienne L emp West Shore Broadcasting h89 Naushon av
Fallon Walter F (Miriam F) feeder Bank Lithograph (Pawt) h17 Abbey av
Fallon Wm L (Mary E) mach Moody Machine Co (Prov) h 1210 Narragansett pkwy
Fallstrom Ingrid (wid Ivor) nurse 377 Spring Green rd h do
Falso Vincent (Helen) mach h64 Ottawa av
Faltus Norman R (Mary) opr NECo (Prov) h53 Oak Hill
Falvey Robt sec Valley Country Club on Ledgemont r Cranston
Famiano Anthony (Anella R) pres Farmcrest Jewelry Inc h35 Amherst rd
Famiano Matteo driver Luigi Vallone Inc r Johnston
Famigletti Armand R r Providence (sum res 322 Bleachwood dr)
Famiglietti Hugo E tchr Rocky Hill Sch r Cranston
Family Pharmacy (Steph A Janik) 416 Buttonwoods av
FAMILY SERVICE INC, Edward M Kenly General Sec, 100 N Main, 3d Floor, Providence, Tel DExter 1-1350
Fanara Philip (Filomena) mech (Davisville) h72 Dry Brook rd
Fandetti Domenico A (Diana J) slsmn Sears (Prov) h16 Adrian
Fanella Frank studt r113 Cushing rd
Fanella John (Florence) ctr Goodyear Footwear (Prov) h 113 Cushing rd
Fanella Robt J (Yolanda M) jewelry wkr h555 Namquid dr
Fanning Chas L jr (Barbara L) clk PO h178 Tidewater dr
Fanning Edw R (Gladys B) slsmn American Chicle (Prov) h127 Pine Grove av
Fanning Edw V (Jeanne S) formn Grinnell Corp h44 Bassett av
Fanning Ursula R ofc mgr Rau Fastener (Prov) h194 Inman av
Fargnoli Pasco emp Sealol Corp r Providence
Fargonli Michl A (Rose P) purch agt General Insulated Wire Works (Prov) h87 Audubon rd
Faria Jos S r5 Glenbrook rd

ROSS AKER FURNITURE CO.
"Southern New England's Finest Furniture Store"
Open Daily 9 — 9
Saturday 9 — 6
CONVENIENT TERMS
Telephone TUrner 4-4321
461 MAIN
East Greenwich

RICHARD B. HOPPIN
•
Insurance of All Kinds
•
ROOM 225 GATEWAY BUILDING
1645 Warwick Av.
WARWICK, R. I.
Tel. REgent 9-1500

CHARLES H. DREW

Wholesale Distributors

FUEL OIL
KEROSENE
GASOLINE
and
LUBRICANTS

Tel. WIlliams
2-5470

31
CALDER ST.
CRANSTON

Real Estate Title Insurance Company
OF PROVIDENCE
Titles Examined and Insured
32 Custom House St. Tel. GAspee 1-9555

Faria Richd J (Angela) agt American Airlines h150 Covington dr
Farias Jose landscaper Greenwood Nurseries r West Warwick
Farina Ingeborg E Mrs clk Hoxsie Hardware r31 Pittman rd
Farina John S (Ingeborg E) USA h31 Pittman rd
Farinha Narciso (Rose) bartndr Lincoln Bar (Prov) h26 Hasbrouck av
Farland John hlpr Keenan's Oil Service r West Warwick
Farley Francis J (Kathleen C) h124 Potowomut rd
Farley Frank E (Alice) h44 Tennyson rd
Farley Geo studt r263 Richmond dr
Farley Geo E (Evelyn) pntr contr 263 Richmond dr h do
Farley John F Rev tchr Our Lady of Providence Seminary r900 Warwick Neck av
Farley Patricia J tchr Wickes Sch r263 Richmond dr
Farley Thos R (Carol A) h72 Hollywood av
Farman Melvin L (Gertrude M) whsemn Standard Grocery (Prov) h246 Riverside av
Farmanian Aram N (Mary) tool mkr h14 Amsterdam av
Farmer David L (Georgia U) USN h3 Hurley av
Farmer Henry A (Blanche R) carp (C) h87 Chester av
Farmers Market The (Abele G Parente) gro 184 Greenwich
Farmhouse Grille The (John A Wood and Thos W Mayninhan) restr 2391 Warwick av
Farnham A Carleton (Marguerite B) h3238 West Shore rd
Farnham Larry J (Marilyn J) city firefighter h720 Warwick
Farnum Ernest C h454 Long
Farnum Erving D (Evelyn M; Dean Liquors) h750 Chruch
Farnum Marjorie F clk Sears (WW) r454 Long
Farr Bentley B (Norma) emp NYNH&HRR h71 Cedar
Farr Edwin C (Margt E) boiler opr NECo h131 Spofford av
Farr Frank W (Evelyn) formn O'Keefe Truck Rental (Prov) h221 Milton rd
Farr John M (Hazel A) h96 Westonia la
Farr Margt clk NET&T r131 Spofford av
Farrar Wm E (Bertha H) prntr Watchemotel Printing Co (EP) h1678 West Shore rd
Farrara Thos (Oralie) h82 Tidewater dr
Farrell Albert G (Anna H) mtcemn Bird & Son (EP) h37 Howard av
Farrell Alys W (wid Clifford W) h311 Landsdowne rd
Farrell Angela Mrs tchr Wyman Sch r Providence
Farrell Clifford W jr (Jacqueline) eng Grinnell Corp (Prov) h6 Spofford av
Farrell Edw S (M Rita) dep dir State Dept of Labor (Prov) h72 Puritan dr
Farrell Eileen M studt r72 Puritan dr
Farrell Henry (Janice) emp Davol Rubber (Prov) h36 Winter av
Farrell J Norman (Miriam W) slsmn Abbott Laby h1177 Narragansett pkwy
Farrell John (Marilyn) industrial eng US Rubber (Prov) h1 Sandro cir
Farrell John J (Mary J) sls rep Royal McBee Corp (Prov) h88 Asylum rd
Farrell John L (Emily M) bartndr Nine Forty One Club h480 Lake Shore dr
Farrell Jos sec Associated Fabricators Inc r Providence
Farrell Jos F (Virginia) acct M G Allen Associates r Providence
Farrell Jos F (Gertrude C) mach B&S (Prov) h3 Bremen av
Farrell Lillian I (wid Albert) clk Gotham's (Prov) h115 Homeland av
Farrell Mary E Mrs h27 Brendard av
Farrell Meredith A slswn (Prov) h1177 Narragansett pkwy

PETRO
REG U S PAT OFF
FUEL OILS and
OIL BURNERS
375 Allens Ave. Tel. WIlliams 1-0050

Farrell Richd (Dorothy) driver Branch Exp (EP) h56 Stokes
Farrell Robt N (Lorraine M) ins slsmn Donald M Walker Co (Prov) h248 Cove av
Farrell Thelma F slswn Earnshaw (EG) r79 Gillon av
Farrell Thos K (Barbara J) steam fitter Hartwell Co (EP) h49 Normandy dr
Farrell Thos P (Margt M) field rep Fed Govt h37 Vera
Farrelly Jas V (Shirley V) prntr Journal (Prov) h97 Country Club dr
Farrington Agnes r106 Over Hill rd
Farrington John C (Vera M) installer NET&T (Prov) h52 Duncan rd
Farrington Margt B (wid Louis W) h4433 Post rd
Farrocco Philip tchr Lockwood Jr High Sch r Providence
Farron Harold N (Charlotte) USN h352 Forge rd
Farrow Edwin A (Phyllis M) supt United Wire & Supply (C) h107 Balsam
Farrow June M studt r107 Balsam
Farrow Paula M studt r107 Balsam
Fascio Lee A studt r28 Baylawn av
Fascio Louis jr (Lillian E) sls mgr Commercial Hearing Aid Center (Prov) h28 Baylawn av
FASHION FLOORS INC, Ralph Pitocco Pres, Wall Tile, Floor Tile, 46 Reservoir av, Cranston, RI, Tel STuart 1-7330 (See Page 17 Buyers' Guide)
Fashjian Vahan (Agnes) carp General Dynamics (Groton Conn) h1083 West Shore rd
Fassel Edwin W (Muriel M) ofc mgr Valley Ready Mix Concrete (WW) h147 Mill Cove rd
Father & Son Cafe (Leo F Paul E and Mrs Helene M Coutu) 3301 Post rd
Faubert Arth J (Alice J) carp h15 Mapledale rd
Faubert Ernest tree surgeon J J Felton Inc r242 Ives rd
Faubert Frank M (Yvette R) formn Hartwell Engineering (Prov) h93 3d av
Faubert Janet E studt r93 3d av
Faubert Leontine M (wid Michl P) h47 Harris av
Faubert Michl P jr iron wkr r47 Harris av
Faulkner Alf M (Dorothy) carp 21 Maywood av h do
Faulkner Donald W (Joyce M) carp Electric Boat r35 Staples av
Faulkner Dorothy Mrs cafeteria wkr Lockwood Jr High Sch r21 Maywood av
Fauteux Octavie (wid Jos) h40 Sawyer av
Fava Biagio (Domenica) press opr Calvin Dean Inc (Prov) h289 Pine
Fava Vincent N (Sally S) emp PO h656 Main av
Favocci Alf (Rica) lndry wkr Eastwood Avenue Laundry (Prov) h95 Tarawa dr
Favocci Alf D (Stephanie M) whsemn Saylesville Warehouse (Lincoln) h4 Tarawa dr
Fazzano Louis A (Judith) treas Imperial Knife Co (Prov) h2 Lansdowne rd
Fazzi Jos (Rita L) h86 Winter av
Feagans John R (Sherrill S) USN h134 Diamond Hill rd
Fearney Wm A (Alice G) slsmn American Greetings (Cleveland Ohio) h54 Nakomis dr
Fecteau Jas W clk Newport Creamery r11 Cloverdale rd
Fecteau Lucienne M Mrs (Charlau's Trading Post)

Carpenter Jenks Funeral Home
•
131 Elmwood Ave.
Providence
—
TEL.
GAspee
1-4500

Ideal Motors
Inc.
•
For a Deal That Appeals
See Ideal
Quality Cars at Low Prices
Ask for Joe Badessa or Carmine Montella
•
Tel.
737-9700

New England Electric Supply Co.
Wholesale Electrical Distributors
CYCLO-MONITORS
AGASTATS
STRUTHES DUNN RELAYS
GENERAL CONTROLS
DECCO SOLENOIDS
ACRO SWITCHES
MARATHON TERMINAL BLOCKS
CHROMALOX HEATING
ONAN GENERATORS
Distributor General Electric
265 Pine St.
Pawtucket, R. I.
TEL. PAwtucket
5-7400

A. E. Bragger Construction Co., Inc.
GENERAL CONTRACTORS
Water and Sewer Main Installation
Road Construction
Marine Construction Location
Telephones
RE 7-2999
RE 7-7721
Bragger Street
Warwick, R. I.

Fecteau Mildred E (wid Geo J) h35 Staples av
Fecteau Thos B clk Newport Creamery Inc r11 Cloverdale rd
Fecteau Virginia M emp Sealol Corp r Reservoir rd (Coventry)
Fedeli Edgar T (Anna R) constn eng Campanella & Cardi h180 Natick av
FEDERAL CESSPOOL CLEANERS (Frank DeSano), 15 Everglade av (Apponaug), Tel REgent 7-0600 (See Page 13 Buyers' Guide)
Federici John (Gloria) shipping rm Grinnell Corp (C) h 55 Symonds av
Federico Rocco W (Mary C) acct 109 George h do
Fee Rose A h32 Salix
Feehan Jos P (Genevieve J) mktg specialist Cornell Dubilier Corp (Prov) h3 Hedley dr
Feeley Jas E (Leona) asmblr Leesona Corp h87 Lane 1
Feeley Jas E jr atndt Al's Atlantic Service Sta r87 Lane 1
Feeley John (Margt T) emp PO (Prov) h92 Dayton av
Feeney Arlene F studt r30 Archdale dr
Feeney C Leonard r18 Lawrence av
Feeney Christopher F (Sarah G) mtcemn Nyman Mfg (Prov) h18 Lawrence av
Feeney Gerald C (Leona A) acct 20 Belt h do
Feeney Jas E jr (Margt M) installer NET&T h98 Pilgrim dr
Feeney John porter Cherry & Webb (Prov) r60 Morton dr
Feeney John J (Emily H) driver Yellow Cab (Prov) h30 Archdale dr
Feeney John J (Josephine R) mtce supt StTimothy's Church h34 Balsam
Feeney John J (Virginia) mgr Sunnybrook Farms Dairy Store r North Providence
Feeney Judith A r18 Lawrence av
Feeney Lawrence E (Mary T) acct 38 Law h do
Feeney Lawrence E jr (G Joyce) clk BIFCo (Prov) h68 Commodore av
Feeney Robt J (Grace D) claims exam All State Insurance (C) h211 Capron Farm dr
Feeney Thos T (Bessie A) h81 Ambassador av
Feifer Norman A (Patricia L) slsmn PGCo (Prov) h21 Normandy dr
Feighbry Delia M (wid Thos J) r rear 68 Suburban pkwy
Fein Albert r141 Gorham av
Feiner Wm G (Beverly N) emp PO (Prov) h127 Country Club dr
Feinstein Harris S (Faith L) clk Shasset Auto Supply h28 Glenbrook rd
Feiring Monroe J (Natalie R) pres Efco Hydraulics Inc (Prov) h994 Cowesett rd
Feld Bernard (Charlotte G; Randall's Cancellation Shoes; Prov) h23 Leslie rd
Feldhouse Beryl L (wid W Raymond) nurse Grinnell Corp (C) h8 Country Club dr
Feldman Lester (Cath E) food distributor (Prov) h15 Farnum rd
Feldman Morris (Laura) real est 38 Hollywood av h do
Feldon Ethel L Mrs clk Nausauket Sch r38 Liverpool
Feldon Wm C (Ethel L) silversmith Gorham's (Prov) h38 Liverpool
Felice Raymond R (Shirley G) buyer General Electric (Prov) h11 Carnation dr
Felici Gloria ofc sec American Distributors (P) r31 Pontiac
Felici Jos L (Viola) poultry dlr 31 Pontiac h do
Felici Linda A ofc sec Puccie Zito Golden Borderi (P) r31 Pontiac
Felici Theresa (wid Michl) h44 Deacon av

An Owner's Title Policy from
Mortgage Guarantee & Title Company
Will Insure That Home Purchase
85 Westminster St. Tel. GAspee 1-3352 Providence, R. I.
(OPPOSITE TURKS HEAD)

Felingiere Jos (Lillian E) pntr NAS h1816 West Shore rd
Felingiere Mary A clk Gladding's (Prov) r1816 W Shore rd
Felix Arth (Rose N) reconditioner Dunne-Ford (Prov) r380 Main av
Fell Lambert jr (Marion H) supt Bank Lithograph (Pawt) h203 Long View dr
Fell Nellie (wid Lambert) r203 Long View dr
Fell Sarah Mrs tchr Sherman Sch r Cranston
Felton Herbert J (Grayce R) pres J J Felton Inc h67 Griffin dr
Felton J J Inc Herbert J Felton pres Mrs Mary C Felton sec tree surgeons 195 Pawtuxet av
Felton Mary C (wid John J) sec J J Felton Inc h195 Pawtuxet av
Femino Steph J (Beatrice) electn Bulova Watch (Prov) h150 Beach av
Fenchel Walter (Elena M) tool mkr Spediel Co (Prov) h 158 Fairfax dr
Fencon Raymond R (Loretta L) mach Taco Heaters h108 Thrush rd
Fender Christa D phys RI Medical Center (C) h15 Rutherford ct
Fender Mabel Mrs beauty opr NAS r45 Tyler
Fenimore Barbara J Mrs r216 Vineyard rd
Fenner Geo D (Esther L) mtcemn NECo (Prov) h210 Gorton Lake blvd
Fenner Stuart K (Elsie F) eng Rico Machine (EP) h303 Long
Fennessy Danl J (Shirley R) installationmn h30 Helen av
Fenny Emily slswn Dunkin Donuts r West Warwick
Fenstermacher Leonard (Betty V) USN h171 Maryland av
Fenton Geo F (Bernice) sexton StMartin's (Prov) h60 Spruce
Fenton Gladys W h56 Scarsdale rd
Feragne Domenick h2008 Warwick av
Ferguson Ann M studt r54 Aberdeen av
Ferguson Chas F (Agnes C) insulator Philip Carrie Co h54 Aberdeen av
Ferguson Duncan T jr r Providence (sum res 15 River Vue av)
Ferguson Freda E (wid Ernest) r239 Strawberry Field rd
Ferguson H Leslie (Meredith J) eng h133 Puritan dr
Ferguson Wm A frame tndr Kenyon Pierce Dye Works (Kenyon) h148 Manning
Ferla Conrad (Anita) genl mgr Rocky Point Park h1785 West Shore rd
Ferla John (Josephine) park mgr Rocky Point Park r1000 Rocky Point av
Ferla Luciano (Lorna A) bodymn Park Auto Body (Prov) h88 Moccasin dr
Ferla Vincent (Caroline; Rocky Point Park) h1000 Rocky Point av
Fermanian Queenie emp Sealol Corp r Providence
Fernande Frank J mech B&S (Prov) h64 Palmer av
Feroce Angelo A (Antonetta) tool str Kestenman Bros Mfg (Prov) h74 Tennessee av
Feroce Antonio V prsmn Imperial Knife (Prov) r74 Tennessee av
Feroce Domenick (Bianca) asmblr General Fitting h13 Senator

We SELL INSTALL SERVICE GUARANTEE
P. Caimano & Co.
COMPLETE PLUMBING and HEATING
Tel. REgent 7-8220
3192 POST RD.
Apponaug, R. I.

Burke-Tarr Co.
Complete Home Furnishings
Quality Furniture
Since 1887
OPEN EVENINGS UNTIL 9:00 p.m.
Tel. HOpkins 3-3400
1441 Warwick Av.
Warwick, R. I.

CHARLES G. MORGAN, Pres.
STANLEY HENSHAW, JR., Sec.
BEACH & SWEET, Inc.
GENERAL INSURANCE AGENTS
Since 1868
Hospital Trust Building
Providence, R. I.
YOUR Independent Insurance AGENT

The Bank for All your Banking!
WARWICK OFFICE
1927 POST ROAD
Member Federal Reserve System
Federal Deposit Insurance Corporation
RHODE ISLAND HOSPITAL TRUST COMPANY

Feroce John R (Jenny M) mgr Thom McAn (Prov) h311 Greenwood av
Feroce Jos P studt r311 Greenwood av
Feroce Judith studt r311 Greenwood av
Ferrante Frank F (Rachel B) slsmn h33 White av
Ferrante Henry F (Marion C) supt Providence Public Library (Prov) h173 Pierce av
Ferrante Henry F jr studt r173 Pierce av
Ferrante John pres Multi Fabrics Corp r Providence
Ferrante Michl (Nellie) h558 West Shore rd
Ferrante Michl G (Emma N) mach Leesona Corp h122 Eton av
Ferranti Michl servmn Firestone Store r Johnston
Ferranti Roger J (Wilma M) clk Leviton Mfg h1491 Post rd
Ferrara Aroldo M carp O Ahlorger & Sons h132 Longmeadow av
Ferrara Frank V (Mary) mech Rhode Island Air National Guard (Hillsgrove) h155 Shamrock dr
Ferrara Jerry (Eleanor V; Warwick Salon of Beauty) h56 Brinton av
Ferrara Jos J (Bessie M) grinder B&S (Prov) h395 Norwood av
Ferrara Louis D (Ethel R) driver Porter Trucking (EP) h 43 Blanchard av
Ferrara Mary R nurse Imperial Knife (Prov) h73 Goodrich
Ferrara Vincent A (Christine) driver UTC (Prov) h69 Greeley av
Ferraro Gerard E (Margt M) acct RIDES (Prov) h12 Colesonian dr
Ferreira Arth R (Patricia M; Industrial Comissaries; Prov) h1343 Bald Hill rd
Ferreira Chas USN r159 Tennyson rd
Ferreira Jos W (May; Jo-Mac's Gulf Service Station) h159 Tennyson rd
Ferreira Manuel (Madeline) lab Cannon & Brown (Prov) h184 Riverside av
Ferreira Matilda A (wid Geo C) insp Monowatt (C) h115 Ring av
Ferrell Henry J (Janet M) sprayer Davol (Prov) h34 Winter
Ferrelli Ernest D (Dorothy F) slsmn Tidewater Oil (EP) h283 Potters av
Ferrelli Ernest D jr mach opr Leviton Mfg r283 Potters av
Ferrelli John G studt r1335 Post rd
Ferrelli Jos (Ellen V) formn Rockwood Sprinkler h1335 Post rd
Ferrer Maurice O (Stella) mach General Controls h116 Vera
Ferretti Alderico P (Eleanor M) emp City Public Works Dept h19 Commonwealth av
Ferretti Alf R (Cecile D) formn Chas A Wagner Co h614 East av

Garden City Hardware
Distributors
PAINT
Bay State
Dutch Boy
Garden City
CRANSTON 10 R. I.
Tels.
WI lliams 2-0311
WI lliams 2-0250
41 Hillside Rd.

BAYVIEW CESSPOOL CLEANERS
SANITARY ENGINEERS
24-HOUR SERVICE — WARWICK and CRANSTON
Telephone REgent 7-2522
454 OAKLAND BEACH AVE. WARWICK, R. I.

OTTO FRITZ – FLOWERS
Warwick's Original Telegraph Florist
DAILY DELIVERIES
Providence, Cranston, West Warwick, East Greenwich
2267 Post Road Tel. REgent 7-9033

Ferretti Amelio carp r630 East av
Ferretti Carol A bmo Providence Washington Ins r246 Bellman av
Ferretti Costantino (Ida) chef Sky Room h987 West Shore rd
Ferretti Dominick S hlpr Electric Boat r644 East av
Ferretti Dora M (wid Dominick A) h644 East av
Ferretti Edw (Ferretti's Garage) r630 East av
Ferretti Ernest (Alice) plmb DiPetrillo Co (C) h630 East av
Ferretti Jos A (Bella) lab (Davisville) h25 Modena dr
Ferretti Jos R (Adeline S) emp NAS h630 East av
Ferretti Louis M chef Bryant College r987 West Shore rd
Ferretti Marie R (wid Frank) h83 W Pontiac
Ferretti Nicholas S (Mary) slsmn Read & Purcell Inc (Prov) h246 Bellman av
Ferretti Paul D (Frances C) insp State h15 Tillinghast av
Ferretti Robt J emp Sky Room r987 West Shore rd
Ferretti's Garage (Edw Ferretti) 718 Bald Hill rd
Ferri Chas R (Rose M) emp NAS h168 Vera
Ferri Elmo (Frances G) mgr DeMambro Co (Prov) h176 Shenandoah rd
Ferri Lawrence (Mary I) h153 Pilgrim dr
Ferri Lawrence J (Virginia) city treas h391 Chapmans av
Ferri Nicandro r Johnston (sum res 28 Lane 7)
Ferri Raymond V tchr East Greenwich High Sch h4640 Post rd
Ferrin Martha E Mrs asmblr Kenney Mfg h111 Longmeadow
Ferris Building 1373 Warwick av
Ferris David W studt r49 King Philip cir
Ferris Francis J emp Multi Fabrics r West Warwick
Ferris John A (Alpha B) phys 450 Toll Gate rd h189 Diamond Hill rd
Ferris Marcia E studt r337 Hillard av
Ferris Patricia r337 Hillard av
Ferris Richd J (Lillian E) optom 1373 Warwick av h49 King Philip cir
Ferris Suzanne E slswn Marton's Inc r49 King Philip cir
Ferris Wm W (Mary P) optom 1373 Warwick av h337 Hillard av
Ferriter G Herbert (Ann H) dist sls rep General Electric (Prov) h8 Churubusco dr
Ferrucci Carl C atndt Tim's Sunoco Serv (C) r120 Marigold dr
Ferrucci Carol waitress Scurti's Forge Cafe r West Warwick
Ferrucci Nicola (Angelina) bartndr Young's Steak House h1323 Ives rd
Ferrucci Nicholas bartndr Scurti's Forge Cafe r1323 Ives rd
Ferrucci Tony dishwasher Scurti's Forge Cafe r West Warwick
Ferrucci Vincent (Emelinde) atndt Jim's Sunoco Serv (C) h120 Marigold dr

WESTCOTT, SLADE & BALCOM CO.
PAINTS and PAINTERS SUPPLIES
CAMERAS and PHOTO SUPPLIES
Tel. GAspee 1-7256
Office and Store, 95-99 Empire St. Office and Warehouse, 38 Bath St.

Eastern Coal & Oil Co.
OIL BURNER
Sales and Service
Complete Heating Systems Installed
•
Tel. STuart 1-2500
470 ALLENS AV.
PROVIDENCE

H. Thomas Clarke Real Estate
SALES
BUILDING
INSURANCE
APPRAISALS
MORTGAGE
FINANCING
"Don't Buy in the Dark Call Clarke"
Courteous Service to all Our Clients
Tel. REgent 7-1115
143 Liverpool
Warwick, R. I.

GAS heat for Truly Modern Comfort
Providence GAS Company
TEmple 1-8800

Use
TWIN COLOR
on your next
Advertising
Stationery
Envelopes
Labels
CALL TODAY!
ST 1-8560
FULLER'S
PRINTING SERVICE
1627 ELMWOOD AVE.
CRANSTON

THE OLD STONE BANK
Providence Institution For Savings — Incorporated 1819
GATEWAY-WARWICK OFFICE — 1637 WARWICK AVE.
Savings Accounts — Mortgage Loans • Nine Convenient Offices
Member Federal Deposit Insurance Corporation

Ferruolo Alf (Estelle M) serv mgr Woods & Pretat (EP) h21 Keeley av
Ferruolo Anthony F (Virginia) mgr John's Shoes (Prov) h 85 Cavalcade blvd
Ferruolo John (Phyllis I) slsmn Providence Cleansers (Prov) h74 Belt
Ferry Anthony R (Claire P) supvr Kelly & Picerne (C) h462 Lake Shore dr
Ferry Donald J br mgr United Star Market r Johnston
Ferry John F Rev asst pastor StRose of Lima Church r171 Inman av
Ferry Wm O (Dorothy L) sht mtl wkr NAS h32 Everglade
Festoni Mario L (Barbara J) drftsmn Efco Mfg (Prov) h38 Deacon av
Fetty Edw K (Jean) emp US Rubber h268 Holmes rd
Fetty Edw K jr studt r268 Holmes rd
Feurer Harold W (Dorothea G) driver UTC h38 Penguin av
Feuti Vincent (Loretta) formn Krajewski (Prov) h148 Bellevue av
Fewster Doris M (wid Wallace) asst supt Home for Aged Men & Couples (Prov) h106 McKinley
Fiander John F (Margt M) iron wkr h79 Preston dr
Fico Louis L (Mary H) electn Gilbert Elec (NProv) h27 Grotto av
Fico Nicholas J (Margt) aircraft wkr NAS h62 Wingate av
Ficocelli Louis slsmn Eclipse Food Products r Cranston
Fidanza Antonio G r Providence (sum res 67 Hess av)
Fidas Geo studt r319 Narragansett pkwy
Fidas Gus C (Esther C) restr h319 Narragansett pkwy
Fiddes Geo R (Ruth J) asst trust ofcr RIH Trust Co (Prov) h260 Shamrock dr
Fiddes Jean L studt r27 Belt
Fiddes Sydney H (Elsie E) expeditor B&S h69 Dudley av
Fiddes Wm M (Annie) turbine opr NECo (Prov) h27 Belt
Fiedorowicz John C (Claire T) USA r4 Lord rd
Field E Radford studt r147 Edgehill rd
Field Ernest E (Ruby M) ofc mgr Grinnell Corp h147 Edgehill rd
Field John E jr (Madeleine M) mech NAS h195 Blanchard
Field Lillian E (wid Wm) r25 Lane 1
Field Louise clk Federal Products (Prov) r868 West Shore rd
Field Margt (wid Jos C) r29 Snow rd
Field Marie R (wid Jas E) r56 South Fair
Field Radford H r57 Stokes
Field Ruby M Mrs ofc wkr Warwick Sch Dept r147 Edgehill rd
Field Waterman E (Effie W) h868 West Shore rd
Fielder Alice R r22 Lyndon av
Fielder Donald L (Meredith J) sharpener Circular Tool (Pawt) h50 Buena Vista av
Fielder Douglas B (Dorothy L) clk Anson Inc (Prov) h20 Villa av
Fielder Edwin E (Carolin M) bldg contr 15 Whalen av h do
Fielder Florence cafeteria wkr Lockwood Jr High Sch r West Warwick
Fielder Meredith J Mrs clk King's 5c & 10c Store r50 Buena Vista av
Fielder Wilbur (Myrtle E) custdn Conimicut Sch h22 Lyndon av

GULF SOLAR HEAT heating oil
Maynard & Co., Inc.
Complete Heating Service
Phone GAspee 1-4991
105 Corliss St. Providence, R. I.
TIMKEN Silent Automatic
OIL HEATING

Fielder Wm A (Dorothy L) lieut City Fire Dept h30 Lyndon
Fielding Anna phys RI Hosp (Prov) r32 Syall av
Fielding Augusta W (wid Herbert) h52 Heights av
Fielding Edw L (Joann K) electn J J Overack (Prov) h 91 Amherst rd
Fielding Francis W (Cecile P) pres Elmwood Plastics Inc (Prov) h86 Chapin av
Fielding Richd T (Charlotte) supvr Plastic Mold & Eng h121 Wells av
Fields & Cusick (Jas T Cusick Mary B Rupkey) travel agcy 953 Namquid dr
Fields John E r5 Beechcrest
Fields John E (Claire E) driver UTC (Prov) h41 Nash av
Fields Robt (Ida) pres-sec June Carol Bakery h43 Foxcroft
Fields Robt (Joan) USN h65 Strawberry Field rd
Fierstone Herbert M (Felicia R) v-pres Elliot Buick (Prov) h80 Deborah rd
Fife Aurora R (Fife's Variety) h2212 Post rd
Fife Donald S studt r2212 Post rd
Fife Robt A (Janet R) ins adj New Hampshire Ins Group (Prov) h2040 W Shore rd
Fife's Variety (Aurora R Fife) gro 2212 Post rd
Fijman Jacobo J (Allison N) phys 2907 Post rd h95 Toll Gate rd
Filippone Joanna M ibm opr PGCo r118 Foxcroft av
Filippone Jos C (Anna) tech NAS h118 Foxcroft av
Filippone Jos C jr studt r118 Foxcroft av
Filippone Mary A clk New England Butt (Prov) r118 Foxcroft
Fillat Wilford H (Hilda E) electn Walco Elec (Prov) h16 Canonchet la
Fillenberger Eleanor Mrs ofc sec Ideal Windlass r N Kingston
Filler Milton (Miriam) agt John Hancock (Pawt) h50 Deborah rd
Fillissey Fredk (Ellen M R) servmn Campenella & Casdi h 136 Torrington dr
Fill-Mark Co Wilbur L Tallmadge pres-sec Mrs Eva E Tallmadge v-pres-treas Louis H Tallmadge asst treas mfr auto seat covers and upholstery 67 Centerville rd
Fillmore Ellen A maid StElizabeth's Home h155 Cottage (L)
Fillo Elsie ofc sec Davol Rubber (Prov) r101 King
Fillo Rudolph J emp Rhode Island Medical Center (C) h101 King
Finan Bert tchr Bayside Sch r Pawtucket
Finch Kathryn E (wid Thos) r45 Algonquin dr
Finch Robt W (Marylin A) supvr Brown University (Prov) h24 Sahadbush rd
Finch Wm A r1073 Narragansett pkwy
Findling Eileen T (wid Jackson) h1040 Quaker la
Findling Marvin S (Rita M) USAF h23 Rutherford ct

NATIONAL ASSOCIATION OF REAL ESTATE BOARDS REALTORS
Higgins Realty Co., Inc.
REAL ESTATE — INSURANCE
APPRAISALS
Telephone REgent 7-7272
1719 Warwick Ave. Warwick, R. I.

Gale Potter
Inc.
—
Fine Flowers
—
Telephone
STuart
1-0680
—
901
WARWICK
AV.
Warwick, R. I.

YOUR Independent Insurance AGENT
THE SLOCUM AGENCY
Insurance for Every Need — and Service — Yes Indeed
Telephone REgent 7-3647
2665 West Shore Rd. Warwick, R. I.

EST. 1917
F. J. McCABE & SON
Realtors
Sales
Appraisals
Management
Tel. REgent 7-5400
3220 POST ROAD
Opp. Post Office
WARWICK

FEDERAL HOME LOAN BANK SYSTEM MEMBER
FIRST FEDERAL SAVINGS
Providence — East Providence
Savings and Mortgages
Telephone UNion 1-5400
FEDERAL SAVINGS AND LOAN INSURANCE CORPORATION SAFETY OF YOUR SAVINGS INSURED UP TO $10,000

Fineberg Chas (Lakewood Plumbing & Heating Supply Co) r Cranston
Finegan Frank J (Dorothy P) supvr Consumer Acceptance (Prov) h20 Community rd
Finegan Wm D (Alice) barber Wheelen Square Barber Shop r Providence
Finelli Bennett J (Ruth) driver Ward Baking (Prov) h8 Albert rd
Finelli Earl M (Mildred M) coml artist Oakes on the Hill (Prov) h89 Bellevue av
Finelli Raymond N (Daisy A) asst treas Providence Blue Print Co (Prov) h82 Glenbrook rd
Finelli Raymond N jr (Edith C) sls mgr Halladay (Prov) h167 Darrow dr
Fines Inez B waitress Shephard's Tearoom r81 Lyndale av
Finizia Robt E (Frances V) mtce formn Wickford Ship Yard (Prov) h66 Baywood
Fink Harold I (Mary H) treas Louis Fink & Co Inc h121 Pilgrim dr
Fink Harvey (Jean) emp King Auto Parts (Central Falls) h 381 Fair
Fink Sanford E studt r121 Pilgrim dr
Finklestein Chas I (Linda S) asst prof mgr Blacker Bros (Prov) h33 Black Creek la
Finklestein Philip (Marian) slsmn Sears h36 Peabody dr
Finlay John M (Doris S) r Bald Hill rd
Finlay Robt E (Anna E) chf eng Ritesize Corrugated Machinery h69 Douglas rd
Finley Geo C (Cath) h91 Frontier rd
Finn Betty J hsekpr 413 Harrington av r do
Finn Francis A (Mary I) bldg contr 103 Asylum rd h do
Finn Howard I (Stella A) h252 Bellman av
Finn Rose Mrs (sum res 123 Samuel Gaston av)
Finn Warren B ins agt h625 Love la
Finnegan Agnes (wid Edw) emp Leviton h609 Post rd
Finnegan Jas J (Doris M) crane opr M A Gammino Constn (Prov) h29 Adams
Finnegan John emp Leviton r609 Post rd
Finnegan Matthew T (Alice M) emp United Wire (C) h1806 West Shore rd
Finnegan Peter mach opr Gambar Products r Scitiuate Mass
Finneran Geo A (Margt) blr opr NECo (Prov) h21 Mawney
Finneran Margt Mrs custodial wkr Spring Green Sch r21 Mawney av
Finnerty John wldr Geo H Wood & Sons r East Providence
Finnerty Stella maid Brentwood Nursing Home r79 Chambly av
Finnigan Edw (Barbara A) mach Leesona Corp h2515 West Shore rd
Finocchiaro Arth A (Irene C) constr (Smithfield) h93 Grove
Finucane Winston (Annie H) personnel mgr Grinnell Corp (Prov) h1997 Elmwood av
Finzel Chas D (Gwen E) USN h73 Primrose dr
Fiore Albert R (Roseann) shipper A&P Bakery (C) h126 Puritan dr
Fiore Alfonso J (Grace M) pres-treas Eclipse Food Products Corp r Cranston
Fiore Andrew J (Carol E) sls mgr Dunne Ford Sales (Prov) h41 Griffin dr

Forest Hills Nurseries
Landscape
Designing
Construction
Planting
Everything for
ESTATE
GARDEN
LAWN
1073 Reservoir Av.
Cranston, R. I.
TEL. HOpkins 1-9380

GEORGE J. HORN, Inc.
FUEL OIL
Telephone HOpkins 1-1725
238 Warwick Ave. — Cranston, R. I.
GULF SOLAR HEAT
WEATHERALL OIL BURNERS

Fiore Anthony M (Anna) slsmn Kays-Newport (Prov) h157 Kewanee rd
Fiore Evelyn E studt r23 Marquette dr
Fiore Francis A (Grace M) ins agt Sun Life Assurance (Prov) h43 Barstow rd
Fiore Grace M Mrs v-pres Eclipse Food Products Corp r Cranston
Fiore John C (Elena E) eng WPRO (Prov) h23 Marquette dr
Fiore Jos M formn Eclipse Food Products r1335 Chalkstone
Fiore Mario D (Gloria) pres Fiore Pontiac Inc r Providence
Fiore Michl R (Jeanne F) estimator Alumiline Corp (Pawt) h64 Marigold dr
FIORE PONTIAC INC, Mario D Fiore Pres, V Albert DeCristofaro Sec-Treas, 399 Bald Hill rd, Tel REgent 9-2100 (See Page 2 Buyers' Guide)
Fiore Vincent P jr (Mary D) city policemn h60 John
Fiorentini Paris (Nancy) asmblr BIF Industries (Prov) h 75 Duane
Fiorenzano John (Elaine M) prof mgr Hammel Dahl Co h 87 Todd
Fiorillo Michl (Edith E) driver (WW) h145 Corona
Fiorino Lorita P tchr Pilgrim High Sch r83 Pettaconsett av
Fiorino Pasquale (Lorita M) mach designer Leesona h83 Pettaconsett av
Fireside Inn (Manuel Almeida) restr 651 Warwick av
FIRESTONE STORES, Frank L Votolato Mgr, John J O'Neill Office and Credit Mgr, 1201 Warwick av, Tel 463-9500
FIRST FEDERAL SAVINGS & LOAN ASSOCIATION OF PROVIDENCE, 110 Westminster, Providence, Tel UNion 1-5400 (See Page 9 Buyers' Guide)
First National Stores Inc 2400 Warwick av and 2756 Post rd
Firth A John (Ethel D) asst mgr Providence Credit Bureau h701 Weetamoe dr
Firth Jas r101 Weetamoe dr
Firth Thos E (Loretta P) lab Williams Co (Prov) r122 Pembroke av
Firth Thos E (Beatrice) mach h71 Glendale av
Fischer see also Fisher
Fischer Elliot F USN r16 Lilac
Fischer Emil A sls rep Sel-Rex r Seymour Conn
Fischer Everett F (Dorothy J) driver Watt Bros (Pawt) h16 Lilac
Fischer Gladys T ofc sec Tillinghast Stiles (Prov) h94 Grassmere
Fischer Patk W emp Sealol Corp r Pawtucket
Fischer Richd S (Jane E) studt r136 Pocahontas dr
Fiset Clothilde M (wid Arth) r45 Puritan dr
Fiset Conrad R (Eleanor M) driver UTC (Prov) h523 Sandy la

CRONIN-TOPPER, Inc.
Insurance — Real Estate — Bonds
Walter L. Cronin — Res. TU 4-4422
Frederick B. Topper — Res. TU 4-5618
589 Main St. East Greenwich, R. I. TUrner 4-5200
YOUR Independent Insurance AGENT

COOMBS MOVING and STORAGE Inc.
Local and Long Distance Moving
COMPLETE MOVING STORING PACKING CRATING SERVICE
For a Carefree Move Telephone
VAlley 1-0550
Res. STuart 1-9141
24 HOUR PHONE SERVICE
1050 Toll Gate Road WARWICK

Established 1884
Providence Wall Paper House Inc.
QUALITY WALL PAPERS
WHOLESALE and RETAIL
479 Westminster St.
Cor. Greene St.
Providence
Tel. GAspee 1-1934

Fletcher Costume Co.

RENTALS

Wigs — Beards

Masks — Steins

MAKE UP THEATRICAL and MASQUERADE COSTUMES

520 Westminster Providence

GAspee 1-4685

Norwood Motor Company

CHEVROLET — RENAULT

Sales and Service — Auto Body Work

Tel. STuart 1-4300

1338 POST ROAD, WARWICK

CHEVROLET

OK USED CARS

Fisette Anna (wid Frank) flwn Norwood Findings r286 Sargent
Fisette Arth A (Carolyn R) laby asst Kent County Clinical Laby h3416 West Shore rd
Fisette Donald W (Marion C) formn New England Malleable Iron h70 Haverford rd
Fisette Elie J (Edna C) electn NYNH&H (Prov) h168 Viceroy rd
Fisette Ernest F (Marie) buyer Gladding's (Prov) h286 Sargent
Fisette Raymond (Dorothy) supvr ATC h10 Unity ct
Fisette Robt O (Barbara A) clk Natco Prod h41 Cottage Grove av
Fisette Sarah E (wid Jas) r64 Crest av
Fish Byron J (Lillie E) master mech Fruit of the Loom h61 Packard av
Fish Chas W (Mary) h121 Beach av
Fish Clifford E (Marion L) swtchmn NET&T h215 Spooner
Fish Earle C (Anna C) mech B & S (Prov) h305 Chapmans
Fish Earle C jr (Ella M) radio tech NAS h55 Oakdale
Fish Fredk J (Leella E) mtcemn Penna Petroleum (Prov) h 1173 Centerville rd
Fish Fredk J jr mariner Moore-McCormick Lines (Boston Mass) r1173 Centerville rd
Fish Jennie C Mrs soc wkr Rhode Island Medical Center h77 Goodwin
Fish Kenneth E (Ruth E) mach Winsor & Jerauld Mfg (Prov) h295 Sargent
Fish Lloyd S (Audrey L) supvr City h46 King
Fish Mary T Mrs clk Duquette's Mkt r121 Beach av
Fish Michl h155 Priscilla av
Fish Ruth E Mrs nurse Warwick District Nurses Assn r295 Sargent
Fish Walda H III USA r77 Goodwin
Fishburn Flora C Mrs br mgr Swiss Cleansing Co r5 Barre ct
Fishburn Vincent J (Flora C) mgr Western Auto (N Kingston) h5 Barre ct
Fishel Billy C (Barbara E) eng Grinnell Corp (Prov) h112 Spring Green rd
Fisher see also Fischer
Fisher Alcide E (Nellie) mldr Spool's Inc (Prov) h73 Narragansett pkwy
Fisher Allen G (Caroline P; Allen Enterprizes; Prov) h22 Kilvert
Fisher Chas H (Mary) h47 Corey av
Fisher Clarence (Rita E) weather stripper Chamberlin Co (Prov) h163 Economy av
Fisher Eleanor A nurses aide StEliz Home (Prov) r53 Audubon rd
Fisher Frances C (wid Eug) h25 Kenway av
Fisher Helen C (wid Raymond) clk Cameron's Pharm h53 Audubon rd
Fisher Jas W (Gladys M) repr NECo (Prov) h305 Atlantic
Fisher John R (Cecelia) electn New England Mach & Elec Co (Pawt) h61 Adrian
Fisher Linda cash Les Shaw's Restr r438 Quaker la
Fisher Mary Jane Mrs tchr Lockwood Junior High Sch r Scott Hollow rd (Greene)
Fisher Ralph (Marion) h28 Hillcrest av

LaSalle Oil Co. Inc.

FUEL OIL

Burner Service

Heat Installations

Air Conditioning

640 Broadway

Providence, R. I.

Tel. UNion 1-4667

WILLIAM C. ELLIS
FUNERAL HOME
Telephone REgent 7-0696
2364 Post Road Greenwood, R. I.

Fisher Raymond E (Mary E) servmn Whitcher & Pearson Fuel h67 Hayward rd
Fisher Robt (Isabel S) h32 Bates av
Fisher Robt A (Marilyn) USN h67 Wunnegin cir
Fisher Roland M (Vernice; Fisher Oil Burner Co; C) h 141 Glenwood dr
Fisher Walter (Cath) emp A&P h244 Irving rd
Fisher Wayne A (Rosamond) servmn Fisher Oil (C) h93 Benedict rd
Fishlock Arth E (Adis L) formn B&S (Prov) h74 Shirley
Fishlock Avis Mrs slswn Woolworth's r74 Shirley
Fishlock Beverly studt r349 Warwick Neck av
Fishlock David USA r349 Warwick Neck av
Fishlock Elmer H (Priscilla A) bkpr Armour & Co (Prov) h349 Warwick Neck av
Fishlock Grace M (wid Frederick) h127 Jefferson
Fishlock Nancy E slswn Outlet Co r349 Warwick Neck av
Fishman Fredk N (Frimette; Fishman Mkt; Prov) h49 Meader
Fisk see also Fiske
Fisk Clarence R (Marguerite E) tool B&S (Prov) h33 Rocky Point av
Fisk John R cook Governor's Steak House r33 Rocky Point
Fiske Cath E Mrs h49 Winter av
Fiske Chas emp City Hwy Dept h316 Seaview dr
Fiske Elton (Mary) emp Geigy Chem (C) h82 Spoffard av
Fiske Elton M (Annie S) baggagemn NYNH&HRR h83 Grace av
Fiske Gladys E studt r89 Wilson av
Fiske Horace custdn Wickes Sch r422 Samuel Gorton av
Fiske Horace E jr (June E) carp (Prov) r80 Hawksley av
Fiske Rae C colorist Talman's (Prov) r89 Wilson
Fiske Raymond R (Doris A) fdry wkr Grinnell's (C) h89 Wilson av
Fiske Richd USA r117 Ogden av
Fiske Rita (wid Earl) h117 Ogden av
Fiske Ronald A (Judith A) atndt Warwick Cities Serv h116 Old Mill blvd
Fitton Wm P (Helen L) pulpit opr Washburn Wire (EP) h185 George
Fitzgerald Andrew J (Gloria D) sls eng Federal Products (Prov) h33 Montcalm rd
Fitzgerald Edw (Jane M) emp Sealol Corp h101 Farmland rd
Fitzgerald Eileen M studt r122 Beacon av
Fitzgerald Francis H (Eftrid M) equip specialist (Davisville) h51 Lakedell dr
Fitzgerald Francis R (Norma G) acct 44 Beachwood dr h do
Fitzgerald Jean ofc sec Fram Corp (E Prov) r12 Fairview rd
Fitzgerald Joan ofc sec (Prov) r50 Lawn av
Fitzgerald L Chas jr studt r122 Beacon av
FitzGerald Louis C (Margt D) pres FitzGerald Toole & Co Inc (Prov) h122 Beacon av

Ekroth's
YOUR SWEDISH CATERER
Whatever the Occasion You Will Find That the Warm Colonial Atmosphere of Ekroth's Banquet Hall Will Add to the Festivities
EQUIPPED WITH PUBLIC ADDRESS SYSTEM
For Parties and All Occasions
TEL. STuart 1-9673
2102 ELMWOOD AV.
WARWICK, R. I.

Norwood Service Inc.
FUEL OILS
Burner Sales and Service
AIR CONDITIONERS
1265 POST ROAD
WARWICK
Phones
STuart 1-4445
HOpkins 3-9263

YOUR Independent Insurance AGENT
SERVES YOU FIRST
THE EARL R. HANDY AGENCY
REAL ESTATE • INSURANCE
VAlley 1-3073
At Phenix Sq. W. Warwick, R. I.
NATIONAL ASSOCIATION OF REAL ESTATE BOARDS REALTORS

R. A. HURLEY
Realtor
Auctioneering
Appraising
Managing
Selling
Leasing
Insurance
•
PHONE
GAspee
1-7210
723 Hospital
Trust Bldg.
PROVIDENCE

Nardolillo Funeral Home
Over 50 Years
Complete Air Conditioning
MODERN
LARGE PARKING AREA
1278 Park Av.
Cranston, R. I.
305 Pocasset Av.
Providence, R. I.
Tel.
WI 2-6760

Insured Savings Plans
Low-Cost Home Loans
OLD COLONY CO-OPERATIVE BANK
58 WEYBOSSET ST., PROV.
Pawtucket
Woonsocket
W. Warwick
N. Providence
E. Greenwich

Fitzgerald Nursing Home (Mrs Velma N Fitzgerald) 50 Lawn
Fitzgerald Sarah S (wid Maurice) h12 Fairview rd
Fitzgerald Thos J (Carolyn A) h7 Stokes
Fitzgerald Velma N (wid Henry; Fitzgerald Nursing Home) h50 Lawn av
Fitzgibbons John E (Blanche Y) chem eng (Davisville) h150 Imperial dr
Fitzmaurice Myles E (Muriel J) cook Governor's Steak House h387 Namquid dr
Fitzpatrick Carol J tchr Cedar Hill Sch r48 Greene
Fitzpatrick Chas J (Hazel V) mach opr United Wire & Sup (C) h48 Greene
Fitzpatrick Chas T (Eliz R) set up mn Kenney Mfg h255 Byron blvd
Fitzpatrick Edwin J r83 Symonds av
Fitzpatrick Harold F jr (Isabel E) driver Curran & Burton (Prov) h29 Norfolk rd
Fitzpatrick Harold F III (Helena T) mach Chase Faster Inc (Prov) h21 Norfolk av
Fitzpatrick John E (Laurette C) h459 Warwick Neck av
Fitzpatrick John F (Marion) driver Porter Trucking (EP) h9 Sherwood av
Fitzpatrick Leo W (Elouisa E) h119 Payton av
Fitzpatrick Lillian F insp Genl Elec (Prov) r83 Symonds av
Fitzpatrick Mary (wid Wm R) h83 Symonds av
Fitzpatrick Peter (Kathleen R) drawboard opr United Wire & Sup (C) h26 Fairview rd
Fitzpatrick Raymond J (Shirley) emp City Hwy Dept h121 Damon av
Fitzpatrick Ruth S Mrs solderer Lamoureux Bros r121 Damon av
Fitzpatrick Thos J (June T) claims adj Am Casualty (EP) h111 Pettigrew dr
Fitzpatrick Walter J (Mabel V) h23 Dunbar ct
Fitzpatrick Wm F (Lillian E) h49 Milton rd
Fitzsimmons Winifred A h521 Providence
FitzSimon John A jr (Marjorie G) asst prod mgr Almac's Inc h81 Keeley av
FitzSimons Ruth M dept head City Sch Dept h38 Mystic dr
Five Twenty Nine Club Mrs Harriet R Moron pres and treas Eug W Moron v-pres and sec restr 529 Warwick
Fix All Shop (Eug F Ogrodnick) elec equip 2333 West Shore rd
Flagg Elmer (Ruth) mtcemn Shop-A-Mat (E G) h31 Walter
Flagg Ernest W (Nancy A) dairymn h16 Woodbury
Flagg Ethel A Mrs clk Edward's Store r264 George Arden av
Flagg Harold F (Mary) emp Fain Leather (Prov) h175 Irving rd
Flagg Richd T (Ethel A) driver slsmn East Greenwich Dairy (EG) h264 George Arden av
Flaherty Eug A (Gertrude) slsmn Bogess Buick (EP) h6 Fieldstone rd
Flaherty Gertrude Mrs tchr Wickes Sch r Cranston
Flaherty Jos J (Lois M) probation officer State h70 Flamingo dr
Flaherty Morgan H (Edna P) acct 1987 Elmwood av h28 Economy av
Flaherty Thos F h45 Hollywood av

HAYDEN M. BENTLEY
PERSONAL INSURANCE SERVICE
Phone 737-5999
108 W. Shore Rd. Warwick, R. I.

Flaig Max (Anne P) developer jewelry machinery Speidel (Prov) h19 Squantum dr
Flamand Albert J (Jeannine C) whsemn A&P (Prov) h186 Custer
Flamand Jos jr h76 Haswill
Flamand Jos C (Beatrice I) utility mn W C Littlefield Inc h90 Custer
Flamand Norman D (Carolyn M) driver City Hwy Dept h 118 Hawksley av
Flamand Richd (Jean A) mach Leesona Corp r90 Custer
Flamand Robt engr Speidel (Prov) r90 Custer
Flamand Telesphore (Florence) formn Improved Seamless Wire (Prov) h50 Bayonne av
Flanagan see also Flanigan
Flanagan Austin (Phyllis) city police h1019 Main av
Flanagan Bernard h681 Namquid dr
Flanagan Cath A (wid Jas E) r828 Narragansett pkwy
Flanagan Edw J mgr Oxford Press h111 Spofford av
Flanagan F Jas (Mary E) formn NECo (Prov) h80 Dahlia
Flanagan Francis J (Lucille D) insp Corps of Eng h80 Oceola av
Flanagan Jas E jr iron wkr h828 Narragansett pkwy
Flanagan Jas F h Providence (sum res Andrew Comstock rd)
Flanagan Jas V (Kathleen M) tchr Hope High Sch (Prov) h3383 West Shore rd
Flanagan Joan E studt r3383 West Shore rd
Flanagan Kathleen M Mrs tchr Cedar Hill Sch r3383 West Shore rd
Flanagan Mary (wid Daniel) dom Mrs Ronald Green (Prov) r77 Tarawa dr
Flanagan Richd A (Joan M) mech Atlantic Bowling (Pawt) h35 Meadowbrook av
Flanagan Sarah P tchr Classical High Sch (Prov) r100 Tanner av
Flanagan Wm F (Helen C) prof R I College (Prov) h100 Tanner av
Flanagan Wm F (Nan) serv mgr Criss Rambler r Walpole Mass
Flanders Chas A h103 Cypress
Flanders Donald W bus boy Les Shaw's Restr r39 Mawney
Flanders Ethel cook Rocky Hill Sch r Wampanoog
Flanders Sarah E insp Bulova Watch Co (Prov) r103 Cypress
Flanders Thos A (Eliz) iron wkr h39 Mawney av
Flanigan see also Flanagan
Flanigan Wm L (Ethel L) h34 Tourtelott av
Flannagan Jas T USAF r23 Almy
Flannagan Marguerite V (wid Austin L) h23 Almy
Fleagle Cath Mrs atndt Rhode Island Med Center (C) h179 New London av
Fleck Lillian M Mrs waitress Sky Room h324 West Shore rd

The Godwin Company
Screw Machine Products
Founded 1923
TEL. HOpkins 1-3700
320 ELM ST. WARWICK

OAKLAWN NURSERIES
GENERAL LANDSCAPING
Grading
Pools
Stone Walls
Specializing in
JAPANESE GARDENS
TELS.
REgent 9-2111
REgent 7-2749
469 Centerville Rd.
Warwick, R. I.

HEATING EQUIPMENT
WINKLER
AIR CONDITIONING
BAYVIEW OIL CO.
Complete Heating and Burner Service
FLOOR FURNACES
FORCED WARM AIR HEATING
18 Warwick Neck Ave. Tel. 737-6565 Warwick, R. I.

M. ERICKSON & SON
Inc.
Complete Heating Installations
Oil Burners
Fuel Oils
24-Hour Service
Tels. REgent
7-4900
7-4901
887 GREENWICH AVE.
WARWICK

GAMWELL & INGRAHAM
Inc.
Realtors
Insurance
GAspee 1-9800
GAspee 1-4263
1612 Industrial Bank Bldg.
Providence

A. A. White Co., Inc.
STAMPS: Steel — Brass — Rubber
MARKING EQUIPMENT
48 Chestnut St., Providence Tels. DExter 1-2253 — 1-0254

Fleck Seymour G (Gertrude R) formn UTC (Prov) h100 Benedict rd
Fleck Shirley A studt r100 Benedict rd
Fleet Arline ofc sec Taco Heaters (C) r4060 Post rd
Fleet-Care Corporation of Rhode Island (Leon Kayarian) whol tire & truck equip 1346 Post rd
Fleet Clinton mech NAS r4060 Post rd
Fleet Gertrude E emp Sealol Corp r Cranston
Fleet Lubrication Service (John J Bell) 547 Post rd
Fleischbein Louis B (Mary K) slsmn Grinnell Corp (C) h301 Hillard av
Fleischbein Robt E studt r301 Hillard av
Fleisig Arth R (Evelyn M; Future Craft; Prov) h270 Squantum dr
Fleming Chas E mach Standard Die Set (C) h145 Pheasant
Fleming Edw J (Evelyn H) mach Leesona h123 Calderwood dr
Fleming Edw J jr tchr Warwick Veterans Memorial High Sch r123 Calderwood dr
Fleming Edw M (Grace M) sta eng Narragansett Brew h 47 Cavalcade blvd
Fleming Howard B (Mary B) mailer Providence Journal (Prov) h202 Carolyn
Fleming Howard F r202 Carolyn
Fleming Janet studt r123 Calderwood dr
Fleming Jean S hostess Les Shaw's Restr r214 Beach av
Fleming Jim M (Jean S) formn WWCo h214 Beach av
Fleming Theo tchr City Sch Dist r123 Calderwood dr
Fleming Thos W (Lenora) ins adj 1645 Warwick av R 225 h461 Buttonwoods av
Flemming Mary F slswn Cherry & Webb (Prov) r84 Rosemere av
Fletcher Allison R (Ethel M) textile broker h366 Fair
Fletcher Barbara A studt r136 Kiwanee rd
Fletcher Bros Market (Everett I and Herbert R Fletcher) gro 721 Post av
Fletcher Carey M (wid Guy C) r42 Hillard av
FLETCHER COSTUME CO, Thetis L Crocker Mgr, Wigs, Beards—Masks Rental, 520 Westminster, Providence, Tel GAspee 1-4685 (See Page 15 Buyers' Guide)
Fletcher Edw E (Winifred E) emp Gorham's (Prov) h12 Sheppard dr
Fletcher Edw F (Sandra E) insp Imperial Knife (Prov) h 714 Warwick av
Fletcher Everett I (Emma F; Fletcher Bros Market) h50 Gavel av
Fletcher Frank A (Lorraine M) lab Grinnell Corp (C) h195 Tennyson rd
Fletcher Harold G (Phyllis J) staff asst State h136 Kiwanee rd
Fletcher Harold G jr USCG r136 Kiwanee rd
Fletcher Henry A (Henrietta L) h127 Harrington av
Fletcher Henry P (Bernice N) acct Ray Matthews Nurseries h15 Emerson av
Fletcher Herbert R (Eliz B; Fletcher Bros Market) h2065 Elmwood av
Fletcher Jas A (Lilly) h1750 Elmwood av
Fletcher John T (Elsie E) cash Ind Natl Bank (Prov) h14 Westfield rd

Moffett Funeral Homes, Inc.
Telephones REgent 7-1738 — 7-0414 — 9-1188
857 West Shore Rd. CONIMICUT, R. I. 94 Beach Ave.

Fletcher Leonard (Eliz) mech Bill & Eric Garage h600 Warwick av
Fletcher Leonard E emp Sealol Corp r600 Warwick av
Fletcher Mary L (wid Arth) h31 Brook
Fletcher Russell W (Florence) installer Keegan's Oil Serv r31 Brook
Fletcher Wm I (Miriam B) slsmn Country Feed h1593 West Shore rd
Fleurant Pierre J (Lucienne) treas M&F Worsted Mills (Prov) h24 Agawam av
Fleury Kathleen M Mrs waitress Govenor's Steak House r 50 Pell av
Fleury Leo A (Kathleen M) formn Hood's h50 Pell
Flewwellin Donald H (Maude H) v-pres and sec-treas Cove Construction Co Inc h30 Wayne
Fliegner Henry L (Theresa M) elec contr 5 Rex h do
Flinn Edw J (Theresa M) USN h88 Cady av
Flint Madeline P (wid Albert H) h34 Barstow rd
Flodin Herbert E (Lillian G) mach opr Grinnell Corp (Prov) h7 Young Orchard av
Flood Bernard J (Eileen M) tchr Holden Sch h219 Parkview av
Flood Doris J tel opr NET&T r141 Haverhill av
Flood Jos F (Doris J) firemn NYNH&HRR h141 Haverhill av
Flood Jos F ship clk Brier Mfg (Prov) r141 Haverhill av
Flood Maureen F clk r141 Haverhill av
Floodman Peter W (Doris L) archt H Thos Clarke (W) h6 Esquire av
Floodman Robt W studt r6 Esquire av
Floody Cath J h116 Gillooly dr
Florio Angelo (Dorothy) jwlry wkr (Prov) h951 West Shore rd
Florio Carol A bkpr Geigy Chem r71 N Marlborough
Florio Christopher (Lena) mach opr United Wire (C) h3 Harvest rd
Florio Domenic (Teresa E) plmb Del Tufo Plmbg & Htg h71 North Marlborough
Florio Frank (The New Farm) r E Providence
Florio John D (Florence A) formn Paramount Press (Prov) h202 Easton av
Florio Nicholas R (The New Farm) r E Providence
Florio Pasquale (Theresa N) meat ctr Coats Field Super Mkt (Pawt) h213 Easton av
Florio Phyllis A studt r3 Harvest rd
Florio Richd State Forestry r71 N Marlborough
Fluette Lillian (wid Henry G) pkr Leviton Mfg h397 Chestnut
Flugsrud Henriette Mrs clk Cranston Print Wks (C) h203 Atlantic av
Flying A Service Station (Milton V Waterman) 13 Palmer

STARKWEATHER & SHEPLEY, INC.
INSURANCE
Established 1879
155 S. Main St.
Providence 3, R. I.
Phone 421-6900
Offices in New York and Chicago

Keystone Oil and Coal Co.

Complete Heating and Air Conditioning
•
20 BATH ST.
PROVIDENCE
Tels. DExter
1-0230
1-4940

Bailey-Shippee Funeral Home
Est. 1910
•
Tel. EL
1-1149
417 Plainfield St.
Providence
•
Danielson Pike
No. Scituate
R. I.
Tel. NI
7-3381

LANS WAREHOUSE CO.
OF WAYLAND SQUARE
Our 58th Year of Complete Moving Service
LOCAL and INTERSTATE — MODERN STORAGE
PACKING and CRATING
Tel. UNion 1-1110
Providence
17 Seekonk

Mattson Realty Co.
REAL ESTATE — INSURANCE
BUILDERS — DEVELOPERS
1777 Post Road
Tel. REgent 7-1700

Flynn Andrew S (Veronica H) installer NET&T (Prov) h11 Euclid av
Flynn Daniel J (Dolores M) USN h212 Lucas rd
Flynn Daniel J jr USN r31 Yucatan dr
Flynn Edith C ibm NECo r262 Park View av
Flynn Edw E (Cynthia I) installer NET&T h221 Holmes rd
Flynn Geo A (Margt H) jwly designer Dieges & Clust h109 Haverhill av
Flynn Geo S (Ruby A) h230 Byron blvd
Flynn Helen E bkpr Norwood Mtrs r2 Winter av
Flynn Jas (Margt M) h22 Opper av
Flynn Jas F (Margt W) emp NBCo (C) h41 Earl
Flynn John F (Joyce A) mach B&G (Prov) h66 Longmeadow av
Flynn John J (Loretta M) r West Warwick (sum res 134 Hawthorne av)
Flynn Jos P (Beulah E) pipe ftr Geigy Chem (C) h122 Parkside dr
Flynn Margt J practical nurse Rhode Island Floating Hosp r41 Earl
Flynn Marie tchr StJoseph's Sch h525 Providence
Flynn Mary M r41 Greenfield av
Flynn Ralph F jr (Carole B) dentist 1862 Warwick av h12 Metcalf
Flynn Ray F (Albina E) serv mn Scott Testers (Prov) h51 Kalmer rd
Flynn Robt C mach Genl Dynamic (Groton Conn) h10 Junction
Flynn Ruth Mrs tchr Lockwood Junior High Sch r Cranston
Flynn Thos J (Edith V) h262 Park View av
Flynn Vincent I (Lillian M) emp J P Flynn (Prov) h19 Kearns av
Flynn Wm E (Mary B) textile prntr Duro Printing (Fall River Mass) h87 Greeley av
Flynn Wm S (Alice C) mason supt WWCo h69 Metropolitan dr
Fobert Vincent L (Dorothy A) grinder Precision Industries (Prov) h36 Baldwin rd
Foehr Carl L (Phyllis A) underwrtr Auto Mut Ins (Prov) h15 George
Foeller Carl W (Georgia S) statistician Auto Ins of Am (Prov) h114 Brunswick dr
Fogarty Eileen C tchr Wyman Sch r81 Deborah rd
Fogarty Gertrude E (wid Wm H) clk Pub Library (Prov) h12 Waterfront dr
Fogarty John (Margt) detailmn Warner Chilcotte h108 Harmony ct
Fogarty Lawrence A (Matilda B) investigator State h162 Sefton av
Fogarty Ray P (Joan M) mach Leesona Corp h86 Lawndale dr
Fogarty Thos M (Mary H; Cole Ice Cream Co; Prov) h 2797 Post rd
Fogarty Wm H jr (Agnes M) eng Genl Elec (Prov) h81 Deborah rd
Fogel Geo E emp Jade Mfg r Providence
Fogel Harold J (Eliz M) mach Madison Industries (Pawt) h237 Byron blvd

Warwick Oil Co.
RANGE and FUEL OIL
OIL BURNERS
Television
ELECTRIC APPLIANCES
•
TEL. REgent 7-2611
772 WEST SHORE ROAD

Norman A. Greene Agency, Inc.
COMPLETE INSURANCE SERVICE
Gateway Shopping Center — Warwick, R. I.
1645 Warwick Ave. Telephone REgent 9-2355

Fogell Alice Mrs r46 South Atlantic av
Fogell David R (Shirley) emp Genl Controls h15 Peace
Fogell Harold J jr clk r237 Byron blvd
Fogell Jos (Amy) r746 Commonwealth av
Fogg Alan R (Elesbeth S) studt h144 Lewiston
Fogg Harlan N (Ruth) asmblr Geo Hodgson h14 Marine av
Foley Alfhild (wid Earl H) eng turner B A Ballou Co (Prov) h202 Canfield av
Foley Cath A (wid Jas H) h42 Hardwick
Foley David A emp Sealol Corp r Warren
Foley Earl H jr studt r202 Canfield av
Foley Eloise A ofc sec Bostitch Mfg (EG) r4292 Post rd
Foley Helen V r42 Hardwick
Foley Howard F (Ruth A) slsmn R J Reynold Co (Prov) h20 Cushing rd
Foley Jas H (Alessandra R) supt Providence Sch Dept h26 Pocono dr
Foley John K (Geraldine E) h4 Pearson dr
Foley John W (Anna T) ctr C&M Mfg (Prov) h14 Oak Park rd
Foley Katharine L h72 Dahlia
Foley Mary social wkr City Public Welfare r41 Sefton dr
Foley Mary J (wid Wm S) h4292 Post rd
Foley Raymond P (Agens M) ashmn NECo (Prov) h27 Howland av
Foley Richd F (Patricia A) mgr International Trading Corp (Prov) h677 Narragansett pkwy
Foley Robt L (Helene J) test mn NET&T h81 Chatworth av
Foley Wm F export mgr Bostitch Mfg r4292 Post rd
Foley Wm H (Edna M) insp Cooley Inc (Pawt) h79 Birch
Folger Robt E (Marjorie E) scheduling Specialist Genl Elec h149 Imperial dr
Foline John jan Eclipse Food Products r Providence
Follensbee Byron h64 Errol
Follensbee Willis B (Daisy D) mach Leviton Mfg h40 Chester av
Follett Maybelle (wid Wm E) h55 Fuller
Follett Sibyl S Mrs supvr NET&T (Prov) h43 Independence dr
Follett Warren S (Phyllis S) slsmn Ricker X-Ray Corp h95 Audubon rd
Folly Landing Marina Inc Salvatore DeFusco pres Louis DeFusco v-pres and treas marine sup sls and serv 100 Folly Landing
Folly Landing Shell Fish Co (Jas F and Chas R Healey) sea food dealers 2175 West Shore rd
Folsom Thos C (Nancy A) annondizer Chain Annondizing (Prov) h146 Staples av
Fondetti Jas V (Diana) rubber wkr Atlantic Tubing & Rubber h79 Ottawa av
Fonseca Manuel (Virginia) waiter Camille's Roman Garden (Prov) r140 Massachusetts av

CENTRAL RUBBER STAMP WORKS
"We Make Them"
35 Westminster Providence 3, R. I. DExter 1-9609

R. I. SAND & GRAVEL CO., Inc.
Contractors
SAND
GRAVEL
Excavating
Equipment Rental
Tel. REgent 7-8400
Pit and Office
Kilvert St.
WARWICK

Anthony Emma Heating Co.
Inc.
PLUMBING
HEATING
GAS and OIL BURNERS
Sales and Service
Air Conditioning
68-72 Gansett Ave.
CRANSTON
Tel. WI 2-8510

BEECROFT CHEVROLET COMPANY

CHEVROLET

Rhode Island's Largest Chevrolet Dealer

New and Used Autos and Trucks

206 Elmwood Ave. PROVIDENCE

Tel. DExter 1-6600

Warwick Cesspool Co., Inc.

CLEANERS and BUILDERS
ACID TREATMENT

42 Cherry St. HOpkins 1-4820

Fontaine Diane bkpr Ind Natl Bank r West Warwick
Fontaine Edw L (Amelia M) aircraft instrument insp NAS h299 Buttonwoods av
Fontaine Francis P (Dorothy V) vulcanizer Davol Rubber (Prov) h68 Torrington av
Fontaine Judy clk Blackstone Mut Ins (Prov) r23 Duncan rd
Fontaine Patricia clk Ace Moving & Storage r Coventry
Fontaine Theo H (Anna T) clk PO h23 Duncan rd
Fontana Anthony J (Alma J) eng Fram Corp (Pawt) h222 Potter's av
Fontes Marilyn tchr Warwick Veterans Memorial High Sch r E Providence
Fontes Manuel (Helen A) baker Ward's Baking (Prov) h 123 Hollis av
Foodland Super Market Inc Seco Manzotti pres-treas Marcel J Lemieux v-pres 1277 Post rd
Foote Agnes M (wid Fredk) r165 Wriston av
Foote Jane (wid Ralph E) h55 Edison
Foote Jos reporter Journal r Wickford
Foote M Duane (Ernestine R) USN h49 Landis dr
Foote Ralph E jr (Eleanor M) emp NECo (Prov) h263 Strawberry Field rd
Foote Wm W (Pauline K) contr h197 Maryland av
Forbes Chas (Joy) appr Genl Controls h528 West Shore rd
Forbes Donald (Virginia) freight condr NYNH&HRR h150 Vera
Forbes Eug M (Ruth G) tool mkr Henry Evers Co (Prov) h41 Park View av
Forbes Fred W mgr National Airlines r North Kingstown
Forbes Jean (Lillian) USN h811 Warwick av
Forbes Richd D (Marjorie W) city police h110 Pheasant av
Forbes Wm P (Lillian E) slsmn McIlnail Bros (Pawt) h69 Milton rd
Forcelli John mach opr Gambar Products r East Greenwich
Forcier Deus mtcemn Leesona h66 Sagamore
Forcier Geo E (Syble M) asst dist mgr Met Life (Prov) h 45 Cushing rd
Forcier Hollis E (Mary C; Alle nTripelco) h50 Mystic dr
Forcier Marie (wid Jos A) h44 Bakers Creek rd
Forcier Norman A (Ann Susan) insp USA h370 Ives rd
Forcier Normand C (Lucille) USN h43 Amherst rd
Forcier Raymond O (Sally L) mach opr Leviton Mfg h58 Sagamore
Forcina Victors (Etta; Lakeside Nurseries) h15 Count Fleet
Ford Ardythe supvr NET&T r49 Peeptoad rd
Ford Arth (Ford & Burke) r N Providence
Ford Arth J (Loretta) h132 Stone av
Ford Barbara M sten State Tax Div r89 Overlook dr
Ford & Burke (Arth Ford Danl N Burke) caterers rear 141 Post rd
Ford Chas F (Florence M; Merritt Co; EG) h5 Shady Glen dr
Ford Everett C (Barbara F) driver New England Trans (Prov) h151 Atlantic av
Ford Jas (Ellen M) mail hndlr PO h48 Wellington av
Ford John E (Gertrude) slsmn h49 Peeptoad rd
Ford Lewis S h1020 Main av

PIPPIN ORCHARD DAIRY Inc.

Grade A Pasteurized Homogenized MILK and CREAM

•

1458 Oaklawn Av. Cranston, R. I.

REgent 7-3132

The Wm. R. Warburton Agency
Real Estate — Insurance — Appraisals
Tels. GAspee 1-8234 and GAspee 1-0824
Suite 1010 Union Trust Bldg. Providence, R. I.

Ford Linda bkpr Ind Natl Bank r5 Shady Glen dr
Ford Robt r83 Betsy Williams dr
Ford Rose A (wid Jos) h83 Betsy Williams dr
Ford Stella (wid John R) fcty wkr Leviton Mfg h236 3d av
Ford Thos G (Marion D) atndt State Infirmary h89 Overlook dr
Ford Wm (Beatrice) driver Warwick Club Ginger Ale r762 East av
Ford Wm H mgr Merrill Lynch Pierce Fenner & Smith h4 Dahlia
Forden Josephine Mrs clk Holden Sch r49 Bellevue av
Forden Kevin W bus boy Les Shaw's Restr r49 Bellevue av
Forden Ralph (Josephine) slsmn Criss Rambler h49 Bellevue av
Fordham Raymond H (Margt) formn Providence Metalizing h120 Bend
Foreman Donald L (Yvonne L) USN h15 Staples av
FOREST HILLS NURSERIES INC, Frank A Williams Mgr-Sec, Complete Landscape Service, 1073 Reservoir av, Cranston RI, 90 Highland av, Seekonk Mass, Tels HOpkins 1-9380, EDison 6-8855 (See Page 17 Buyers' Guide)
Forest Robt N (Emilie C) slsmn Gorham's (Prov) h116 Tanner av
Forester Bobby S (Margt T) sls rep Pepperidge Farm (Norwalk Conn) h307 Cove av
Forfman Ida M (wid Erie) r825 Main av
Forgue Marie L (wid Julian) h38 Country Club dr
Forisso Richd C (Margt) USN h70 Longfellow dr
Forkin Jas J (Marguerite M) emp US Rubber h197 Pettis dr
Forlingieri Alfred (Jean; Al's Barber Shop) h58 Galant dr
Forlingieri Alfred W (Roxann A) plshr Antonelli Plating (Prov) h472 Oakland Beach av
Forman Cath M Mrs slsmgr Butler Auto Sales (EP) h25 Preston dr
Formicola Frank (Ann E) unit aide Lloyd S Cooper USAR Center h105 Duncan rd
Fornora Bernard W (Margt) USN h32 Weeden dr
Fornora Etta waitress Warwick Viking r264 Knollwood av (C)
Forrest Edw G(Theresa M) wood fnshr Wm Bloom & Sons (Prov) h8 Delaware av
Forrest Georgina (wid Frances A) r73 South Atlantic av
Forrest Roy T (Dorothy C) clk Federal Products (Prov) h 193 Burbank dr
Forsberg Chas O r117 Hope av
Forsberg Raymond driver People's Storage Whse r117 Hope
Forsell Gustaf A h111 Natick av
Forslund Fred installer Kramer Canvas Products r Providence
Forslund Hazel N (wid Harry) r30 Puritan dr
Forsman Gustave A r68 Tennyson rd

J. B. Archambault Stores
FURNITURE — APPLIANCES
143 Washington West Warwick Tel. VAlley 1-9600

W. H. Cunningham & Sons
Plumbing and Heating
1171 POST RD. WARWICK
Tel. STuart 1-7174

R. J. Campbell Agency
Realtors
Appraisals
HOpkins 3-8600
1429 WARWICK AVE.

Atlantic Coal Company
•
COAL
COKE
OIL
OIL BURNERS
•
ELmhurst
1-7000
17 Pilsudski
PROVIDENCE

SWIMMING POOLS
Inc.
Lifetime Swimming Pools
SUPPLIES
2650 Warwick Av.
WARWICK, R. I.
REgent 7-5254
REgent 7-9163

Forsstrom Wm W (Alice E) specifications writer Leesona Corp h184 Tanner av
Forster Geo H (Anna) mech Norwood Mtrs h88 Lee av
Forster Henry E (Harriet C) toolmkr Federal Chain (Prov) h43 Pacono dr
Forsyth Eliz Mrs r643 Sandy la
Forsythe Jas (Agnes C) h19 Parade rd
Forsythe Jas F (Gladys F) pattern designer A Bell R Engraving h167 Easton av
Forsythe Robt B (Cath) treas Locker & Forsythe Inc (Prov) h122 Benedict rd
Forsythe Thos (Filomena M) doctor radiologist RI Hosp h111 Ann Mary Brown dr
Forte Jas T (RoseMarie) prntr Highland Textile (Prov) h57 Burbank dr
Fortes Alfred A (Mabel) seamn Am Trading Corp (NYCity) h80 Moccasin dr
Fortiguerra Angelo atndt Ja-Mac's Gulf Serv Sta r474 Atlantic av
Fortiguerra Angelo (Alice M) cnndr NYNH&HRR (Prov) h474 Atlantic av
Fortin C Norman (Betty) repr NET&T h2357 Post rd
Fortin Dianne L opr NET&T r175 Haswill
Fortin Hector (Marilyn) h164 Park View
Fortin John E (Rose O) USN h101 Sheppard dr
Fortin John O (Edla V) serv mgr United Camera (Prov) h33 Maryland av
Fortin Jos r5 Williams
Fortin Jos R (Adele O) tube drawer United Wire (C) h59 Earlham way
Fortin Leon (Lillian) formn plshr Fullford Mfg h175 Haswill
Fortin Leon R (Melva A) supt Spencer Plating (Prov) h75 Ardway av
Fortin Leon W (Claire P) tool mkr Leesona r173 Wellington
Fortin Normand C (Bette J) repr NET&T (Prov) h225 Long
Fortin Rene J (Mary T) mech Atlantic Ten Pin (Prov) h71 Ardway av
Fortin Robt H (Marguerite A) plshr Spencer Plating (Prov) h518 Oakland Beach av
Fortin Roland J ofc wkr Leesona r59 Earlham way
Fortin Wm E (Henriette S) tool mkr Pettigrew Corp h173 Wellington av
Fortini Allen J (Etta G) ship ftr h1045 Toll Gate rd
Fortini Carl B (Helen) driver Yale Transport (C) h39 Damon av
Fortunate Finds (Mildred E Santilli) antiques 16 West Natick rd
Fortune Olive D Mrs tchr Rhodes Sch r131 Sweerfern rd
Fortune Thos H (Olive D) slsmn John D Peck Inc h131 Sweerfern rd
Fortune Wm B (Nancy T) plmb Procaccini Plmb & Htg (Prov) h302 Gorton Lake blvd
Fortune Wm D USA r131 Sweerfern rd
Forward Paul (Sue M) carp h143 Madison
Forward Paul S USN r143 Madison
Forward Raymond E (Susannah J) electn Renzie Elec (Prov) h44 North Shore
Forys John S (Estelle S) h1053 Toll Gate rd
Fosberg Raymond F driver People's Storage r117 Hope av
Fosh Edw C (Dorothy R) supt Hi-Hat Foods (Prov) h20 Bedford av
Foskett Beatrice E bench wkr Dieges & Clust (Prov) h41 Overbrook av
Foss Edw F (Barbara V) mech DeFusco Auto Parts h58 Fowler av

Peoples SAVINGS BANK
Warwick, Governor Francis Shopping Center
Providence (Main Office), 145 Westminster Street
Providence Wayland Square, 144 Medway Street
East Providence, 208 Taunton Avenue
Johnston, 1440 Hartford Avenue
Westerly, 2 High Street, North Kingstown, Kingstown Plaza
Member Federal Deposit Insurance Corporation

Foss Edw H (Mildred H) refuse removal 137 Scranton av h do
Foss Geo H (Margt A) driver Saylesville Plant h11 Maywood av
Foss Michl A (Alma A) asst mgr Almac's h20 Dolores ct
Foss Wm F (Geraldine) eng Hoods (Prov) h38 Dryden blvd
Foster Anne M teller Warwick Federal Sav & Loan Assn r43 Barber av
Foster Anthony lay brother The Society of the Brothers of Our Lady of Providence r900 Warwick Neck av
Foster Chester V (Minnie T) formn Respro Inc (C) h37 Lakecrest dr
Foster Eliz companion Alice Howland (Hope) h1301 Centerville rd
Foster Frank W jr (Claire L) insp US Govt (Washington DC) h1008 Major Potter rd
Foster Fredk W (Mary E) h68 Deborah rd
Foster Geo F (Dorothy A) mach opr Lloyd Mfg h125 Armstrong av
Foster Gladys h56 Woburn av
Foster Hall R (Etta M) pntr h35 Huron
Foster Harold M mgr Belon Chem (C) r1301 Centerville rd
Foster Hazel M Mrs h68 Winslow av
Foster Henry C (Thyra J) h1301 Centerville rd
Foster Herbert T (Alice F) slsmn Roger Williams Engraving (Prov) h15 Apple Tree la
Foster Irene C (wid Geo F) h19 Lockwood
Foster Irving M (Agnes M) radial drill opr Hammel Dahl h83 Roosevelt
Foster Jas F (Mary G) h42 Salix
Foster Jas H (Evelyn B; Jade Manufacturing Co) h29 Dees cir
Foster Jas T (Dorothy M) slsmn Ward Baking (Prov) h98 Vera
Foster Jas W (Mary E) slsmn Mother's Box Lunch (Pawt) h24 Lawn av
Foster Lester E (Dorothy J) slsmn Outlet (Prov) h339 Capron Farm dr
Foster Lillian M (wid Geo A) asst sls mgr h3235 Post rd
Foster Minnie T Mrs slswn House of Bargains r37 Lakecrest dr
Foster Robt E (Anna F) formn D&H Wrecking h43 Barber
Foster Robt J (Ruth L) formn Pontiac Finishing h3 Tropical ct
Fouchecourt Paul r26 Fountain av
Fouchecourt Paul H (Margt E) brewery wkr NBCo (Prov) h26 Fountain av
Fougere Ernest M (Mary D)h144 Palace av
Fountain Anna M (wid Howard) h7 Stanford
Fountain Arnold (Dorothy R) wlrd Entwhistle Co (C) h 140 Arnolds Neck dr
Fountain Kenneth J (Mary) asst to personnel mgr Davol Tire (Prov) h77 Doris av
Fouquette Flora r395 New London av
Four Corners Richfield Service Station (Jos Horsch) gas sta 1579 Warwick av
Fournier Alex J (Jean A) slsmn Lone Star Cement (Albany NY) h65 Duncan
Fournier Edgar J (Margt) mtcemn Leviton Mfg h131 Page

John A. Gammons Inc.
All Kinds of Insurance
FIDELITY and SURETY BONDS

Tel. GAspee 1-5330
187 Westminster St.
Providence, R. I.

Dorothy M. Brailsford
Realtor
Residential Real Estate
MULTIPLE LISTINGS

2163 Broad St.
Cranston 5
Tel. STuart 1-0282

D. M. Lonergan

PAINTS
WALL PAPER
WINDOW SHADES
VENETIAN BLINDS

1629 Warwick Ave.
Hoxsie
Four Corners
WARWICK

Tel. REgent 7-2575

I S E Agency Inc.

REgent 7-1843

Realtors

MULTIPLE LISTING SERVICE

•

2733 POST ROAD
WARWICK

Fournier Edw J (Cecila R) drftsmn eng NECo (Prov) h 127 Fairfax dr
Fournier Eug lab C I Hayes Co (C) r131 Page
Fournier Francis J (Margt E) metalsmith NAS h215 Ottawa
Fournier Geo H (Helen M) plshr Leesona Corp h305 Harrington av
Fournier Henry mech Herb's Amoco Gas Sta r N Scituate
Fournier Jessie (wid Henry) h21 Fern
Fournier Maire nurse Brentwood Nursing Home N Kingston
Fournier Marion L asmblr Leviton Mfg r131 Page
Fournier Omus F (Alice P) h1074 Cedar Swamp rd
Fowler Geo F (Helen H) atndt Rhode Island Med Center r Bald Hill rd
Fowler Leon M (Rose E) stockmn Leviton Mfg h224 Morse
Fowler Lyod lab J Pate Nurseries r Cranston
Fox Eliz mathematician USN r197 Washington
Fox Florida Mrs r Bald Hill rd
Fox Geo J (Mabel) mgr A&P (C) h61 Burgoyne dr
Fox Harry L (Hellen; Red Fox Manufacturing Co) r Providence
Fox Helen waitress Young's Steak House r N Kingston
Fox Henry J (Daphne S) USN h47 Flagg av
Fox Laurence R (Marjorie A) linesmn NECo (Prov) h32 Sundance
Fox Manuel J (Hazel C) firemn h42 VanBuren
Fox Mary C asmblr Leviton Mfg h7 Garfield av
Fox Mary G (wid Robt T) h197 Washington
Fox Maurice pres-treas Atlantic Ten Pin Lanes r Providence
Foye Francis J jr sec K Electric Inc r Providence
Fracasso Anna jwlry wkr r37 Lane 8
Fracasso Joanne M hairdrsr Beau Belle Beauty Salon r86 Lane 5
Fracasso Nicholas tailor Donnelly's Clothing h37 Lane 8
Fracasso Thos (Anna) clk Hammel Dahl h86 Lane 5
Fradin Hyman (Dorothy) pres Chas Fradin Inc (Prov) h 269 Merry Mount dr
Fragozo Henry (Leah E) pasteurizer W B Brown Dairy h35 Bellman av
Frail Edw III (Barbara M) electronicsmn Genl Instrument (Woon) h51 Earl
Fraime Gerald J tech Rhode Island Air Natl Guard r252 Shamrock dr
Fraime Jas F studt r252 Shamrock dr
Fraime Robt T (Margt T) formn NECo (Prov) h252 Shamrock dr
Fraime Robt T jr clk NECo (Prov) r252 Shamrock dr
Fraioli Domenic N (Olga) formn United Wire (C) h52 Lydick av
Fraits Arth C (Alice M) h9 Newfield av
Franca John J studt r268 West Shore rd
Franca John V (Mary M) emp Texaco (Prov) h268 West Shore rd
Francese Pompeii A (Marie A) crane opr United Wire (C) h3 Village cir
Francis Alphonse (Natalie M) cook hlpr Seventh Veil Rest (N Smithfield) h81 Coburn
Francis Ernest E (Ruth E) pilot Hillsgrove Airport h584 Church av
Francis Geo H (Eva A) estimator NAS h22 Thomas
Francis Geo T (Emma) formn NBCo (C) h218 2d av
Francis Geo T jr (Shirley A) emp NBCo (C) h102 2d av
Francis Janice clk NBCo (C) r218 2d av
Francis John Brown School Mrs Celia M Santilli prin 325 Miantonomo dr

Federal Cesspool Cleaners
Call "Rocky" — REgent 7-0600
Residential and Industrial Cesspool Cleaning
ACID TREATMENT — INSURANCE COVERAGE
15 Everglade Ave., Apponaug, off Strawberry Field Road, Warwick

THE COLUMBUS NATIONAL BANK
OF PROVIDENCE
Main Office 33 Weybosset St. Branches 280 Atwells Ave.—591 Charles St.
East Providence, Taunton and Pawtucket Aves. (Shopperstown) Rts. 44 and 114
Cranston, 1255 Reservoir Avenue
Member Federal Deposit Insurance Corp. — Member Federal Reserve System

Francis Jos A (Carol A) servmn Natl Cash Register (Prov) h13 Alpine
Francis Lois emp Sealol Corp r30 Biglon rd (Johnston)
Francis Wm lab Frank J Knott r West Warwick
Francis Winifred Mrs cash h17 Ardway av
Francisco Barbara Mrs ofc sec Torbot Co r Providence
Franco Angelo (Teresa A; Farmers Market; Prov) h535 Narragansett pkwy
Franco Harry atndt Apponaug Super Serv Sta r Providence
Frangone Michl plmb Phil Johnson r East Greenwich
Frank's Barber Shop (Frank Cervini) 253 Pawtuxet av
Frankian Danl (Agnes; Narragansett Terminal; Pawt) h85 King Philip cir
Frankian Edw (Henry Davis Garnetting Mill; Pawt) r85 King Philip cir
Franklin Chas E (Dorothy R) slsmn E R Parker Co (Boston Mass) h147 Brunswick dr
Franklin Earl L (Barbara A) acct Comery Davison Jacobson (Prov) h74 Claypool dr
Franklin Ellen M Mrs ofc sec M Erickson & Son h68 Packard av
Franklin Gladys ofc sec Fireman's Mut Ins h37 General Hawkins dr
Franklin Irving B h866 Warwick av
Franklin Isabelle M (wid Leon L) r37 General Hawkins dr
Franklin Jas E (Shirley E) regger Electric Boat h62 Hutchinson
Franklin Jas E jr USMC r62 Hutchinson
Franklin John J (Evelyn) optn McLeod Optical (Prov) h44 Ithaco
Franklin Mary Mrs sls clk Lakewood Hay & Grain r19 Grovedale
Franklin Process Co (Div of Indian Head Mills Inc) Clinton W Dawson sls supvr yarn dyers 1045 Warwick av
Franklin Richd S studt r147 Brunswick av
Franklin Supply Co Clarence A Carpenter jr br mgr auto parts 35 West Shore rd
Franklin Wm C (Mary V) mach Whittet & Higgins h19 Grovedale av
Franks Donald F (Jacqueline H) sls mgr Genl Controls Co Hammel Dahl & Foster Eng Div h9 Plantation
Franson Kjell H (Adeline) carp Gustafson Co (Prov) h96 Benbridge av
Fransson Sven H (Alma A) h59 Remington
Franz Gustave R (Margt P) serv mgr Royal Typewriter (Prov) h109 Union av
Franz Patricia L clk Bay Shore Pharmacy r109 Union av
Franzen Bertil E (Barbara J) tool mkr Metal Control (Attleboro Mass) h232 Washington
Franzen Lennart C (Priscilla R) equip installer NET&T (Prov) h41 Missouri dr
Frappier Geo L Rev tchr Our Lady of Providence Seminary r900 Warwick Neck av
Fraraccio Pasco (Mary D) eng Chas A Maguire & Assoc (Prov) h92 Duncan rd
Frary John T (Eloise) USN h3445 West Shore rd
Frase Ned C (Alice C) h10 Post rd
Fraser Albert N (Cath M; Al's Radio & TV) h63 Warwick Neck av

J. B. PELTIER & SONS Inc.
PLUMBING-HEATING-FUEL OIL
1047 Main St. W. Warwick Phone VAlley 1-0900

YOUR Independent Insurance AGENT
RESERVE YOUR FIRST

William B. Prentiss

Insurance of All Kinds

•

170 Westminster
606 Union Trust Bldg.
PROVIDENCE

Tel. DExter
1-3410

Business Secretarial Exchange
Inc.

•

Professional Service Men Suppliers

•

Sales Representatives

•

DESK SPACE

•

915 Industrial Bank Bldg.

•

TEL.
GAspee
1-0154

Fraser Albert S r63 Warwick Neck av
Fraser Alex M (Isabella M) mtcemn Foster Jewelry Co (Prov) h127 Louisiana av
Fraser Alexander M (Marilyn) toolmkr Speidel h64 Broad
Fraser Anna B practical nurse h765 Main av
Fraser Bette A hlpr Warwick League Libr r63 Warwick Neck
Fraser Carl R (Dorothy C) clk NECo h138 Wriston av
Fraser Donald G (Loretta) mgr Port Edgewood Inc (C) h 1000 Cowesett rd
Fraser Eliz tchr Oakland Beach Sch r Providence
Fraser H Gordon jr (Julia S) slsmn A T Wall (Prov) h18 Oakland av
Fraser Henry W jr (Norma V) estimator B&S (Prov) h102 Foxcraft av
Fraser J Albert (Doris M) pres-treas Walker Elec (Prov) h 133 Twin Oak dr
Fraser John M (Estella R) shipper B A Ballow (Prov) h49 Flamingo dr
Fraser Kenneth F (Lucy M) electn Grinnell (C) h485 Providence
Fraser Margt ofc wkr Elec Term r Cranston
Fraser Robt E (June A) drftsmn Chas A Maquire & Assoc (Prov) h21 Benbridge av
Fraser Stuart R (Amie E) purch agt Geo Berkander (Prov) h120 Budlong av
Fraser Thos D h196 Wendell rd
Fraser Wm B jr (Gail) acct affiliated F M Ins (Prov) h425 Diamond Hill rd
Fraser Wm S (Muriel E) appraiser Ind Natl Bank (Pawt) h69 Trent av
Fratantuono Peter (Mary) crater Davisville h509 West Shore rd
Fraternal Order of Police 75 Tanner av
Fratiello John jr (Bertha P) tchr N Kingston h97 Glendale
Frattarelli Geo A (Iris J) supt BIF Industries (Prov) h4 Dedham rd
Frattarelli Louis F (Marge S) mgr Lord Jewelry (WW) h50 Fairfax dr
Fratus Albina R (wid Anthony) h111 Kenway av
Fratus Clarence (Josephine) mech Genl Tire (Prov) h48 Clara av
Fratus Darlene r48 Clara av
Fratus Geo emp Leviton Mfg r18 Bennett
Fratus Jesse J (Louise S) h59 Dayton av
Fratus Leo F (Carmella) baker Ward Baking (Prov) h31 Crane
Fratus Manuel h15 Calcott
Fratus Marie E r2154 West Shore rd
Fratus Marie E Mrs (B & G Bait Shop) r Cranston
Fratus Silvia Mrs h18 Bennett
Frazel Ann M Mrs treas Frazel Real Estate Inc r E Greenwich
Frazel Real Estate Inc Robt M Frazel pres Mrs Ann M Frazel treas 5840 Post rd
Frazel Robt M (Ann) pres Frazel Real Estate Inc r E Greenwich
Frazier Agency (Jos A Frazier) real est 2216 West Shore rd
Frazier Creighton T (Marilyn) USN r164 Falcon av
Frazier Edith M Mrs h21 Pearl av
Frazier Geo F textile wkr Geo Authum (C) r140 Manolla av
Frazier Jos (Mabel) instr UTC (Prov) h15 Brow
Frazier Jos A (Evelyn L; Frazier Agency) h34 Glen dr
Frazier Jos A (Elsie M) drill press opr Leesona Corp h19 Largo rd
Frazier Norman (Sally A) tech Woods & Pretat (EP) h8 Ferncliff av

Citizens
CITIZENS SAVINGS BANK
CITIZENS TRUST COMPANY
WARWICK PLAZA and WILDES CORNER

Frazier Walter USAF r36 Haven
Frazier Walter F (Doris) heat treater Thurston Mfg h36 Haven
Frechette Corinne (wid Emile) r33 Utica dr
Frechette Eleanor E Mrs clk State Employment Security r51 Clayton rd
Frechette Louis (Virginia) slsmn International Creditors Alliance (Philadelphia Pa) h25 Edmond dr
Frechette Norman L (Eleanor E) supvr NAS h51 Clayton rd
Fred Andy Trucking (Clarence Scrutchfield) 34 Pleasant View rd
Fred's Barber Shop (Alfred Santoro) 3341 Post rd
Fred's Variety Store (Fernold E Ham) 1154 Narragansett pkwy
Freden Edgar E (Mildred E) right of way agt NET&T h2218 Elmwood av
Frederick Bonnie A studt r188 Hillard av
Frederick Evelyn A Mrs ofc wkr Warwick Sch Dept 188 Hillard av
Frederick Frank L (Evelyn A) serv mgr Mac Trucks (Prov) h188 Hillard av
Frederick Jos W (Mary E) mixer Davol Rubber h115 Hamilton av
Frederick Roy (Ada E) carp h62 Ardway av
Frederick Roy R (Mary; Frederick & Son Co) 2 Rosegarden
Frederick & Son Co (Roy R Frederick) pntrs and contrs 234 Church av
Fredericks Harold R (Artemise G) carp Frederick & Son h 33 Sayles av
Fredericks Harold R (Lillian A) carp Smilley (N Kingston) h234 Church av
Frederiksen Robt C (Winifred V) reporter Journal h80 Balsam
Frederikson Arne H pntr Leach & Lindstrom r Cranston
Fredette Arth L (Lorraine B) clk Leesona Corp h83 Observatory rd
Fredette Donald K fcty wkr Coro (Prov) r733 Oakland Beach
Fredette John (Helen) emp Leviton Mfg h94 Harmony ct
Fredette Romeo S (Rita F) shell fishermn h31 Wilcox
Fredette Romeo S (Myrtice A) shell fishermn h733 Oakland Beach av
Fredick Herman R (Inga M) emp N E Melibin Iron h199 Cottage Grove av
Fredriksen John V (Ercelia) insp NAS h69 Flamingo dr
Fredrikson Elsie E (wid Karl F) mach opr Linden Co (Prov) h13 Rose Garden
Freedlund Fred D (Estrid S) asst mgr Shepards (Prov) h 4 Howie av
Freedman see also Friedman
Freedman David v-pres Progress Industries Inc r Brighton Mass
Freedman Doris (Dollie Beauty Shop; Prov) h1040 Narragansett pkwy
Freedman Emil (Lucille) chem h85 Fairfax dr
Freedman Hyman jwlry wkr Brier Mfg r1040 Narragansett pkwy
Freelove Adeline G clk Jewelers Trade (Prov) r139 Pleasant

J. W. RIKER
REAL ESTATE
Suburban Office
Residential Sales
A Complete Real Estate Service
APPRAISALS
PROPERTY MANAGEMENT
•
Tel. REgent 9-0222
1609 Warwick Ave.
WARWICK

Haslam Heating Co.
Complete Residential and Industrial Heating and Piping Systems
Fuel Oil
Oil Burner Sales and Service
Gas Fired Installations
GULF
SOLAR HEAT
heating oil
797 Eddy St.
TEL.
WIlliams 1-7770

PHIL JOHNSON
PLUMBING
HEATING
•
Bathroom and Kitchen Remodeling
•
Tels. REgent 7-6172 and JAckson 1-2131
1323 Greenwich Ave.
WARWICK

GEORGE R. THORNTON INSURANCE AGENCY
General Insurance

23 WARWICK NECK AV.
Tel.
REgent 9-2811

Freelove Arth (Bernice) swtchbd opr NECo h160 West Shore rd
Freelove Ralph W (Adeline G) mtcemn Rocky Hill Sch h139 Pleasant
Freelove Sandra H studt r160 West Shore rd
Freelove Warren R studt r160 West Shore rd
Freeman Bernard (Beverly) controller Gerber's Inc (Pawt) h60 Peabody dr
Freeman Chas F (Viola C) h127 Dahlia
Freeman Edw Regina) shell fishermn h154 Stone av
Freeman Elsie (wid Stanley) dental asst James P Gill h14 Osage dr
Freeman Geo A (Margt M) asst mgr Gamell & Ingraham (Prov) h85 Honeysuckle rd
Freeman Gerald E (Lillian) acct h28 Peabody dr
Freeman Jack jr (Dorothy E; Jack Freeman Beauty Salon; Prov) h56 Glenwood dr
Freeman Olive B Mrs acct Edwardman Mfg h12 Kearns av
Freeman Stanley W (Grace H) slsmn Viking Automotive (Prov) h33 Hilton rd
Freeman Walter A (Alice A) tchr Oakland Beach Sch h82 Saxony dr
Freese Fredk F (Mary T) mach BIF Industries (Prov) h 350 Peguot av
Freethy Luther M (Mary L) marine capt J Hoplan (Prov) h196 Hoxsie av
Freitas Jas R (Bertha M) mech Associates Training (Prov) h62 Pell av
Freitas Jas R jr USAF r62 Pell av
French Alan (June R) ind designer Gorham's (Prov) h2887 West Shore rd
French Annie h71 Villa av
French Barry A v-pres Atlantic Ten Pin Lanes r Providence
French Chas A (Yvonne M) tool mkr Circular Tool (Prov) h53 Fairhaven av
French Chas H (Minnie) h114 Bellman av
French Clara Mrs (wid Herbert) h177 Hillard av
French John W (Gladys H) cabt mkr Kilguss Co (Prov) h 106 Greylawn av
French Leopold E (Margt H) slsmn Leesona Corp h969 Narragansett pkwy
French Lizzie r71 Villa av
French Michl H r53 Fairhaven av
French Richd J (Patricia N) professional boxer h268 Irving rd
French Wm (Eliz) h334 Namquid dr
French Wm (Estelle) br mgr First National Stores Inc h183 Hillard av
French Yvonne Mrs pntr Warwick Blue Print r53 Bellman av
Frenette Gloria C studt r144 King
Frenette Oscar P (Irene) mach Fruit of the Loom h144 King
Frenier Harold E (Dorothy M) piper Brown Univ (Prov) h 24 Greenpost la
Fretter Wilhelmina C ofc mgr Atlantic Engravers (WW) r 187 Country Club dr
Frettoloso Michl slsmn Fiore Pontiac r East Greenwich
Frias Antonio (Florentina P) mldr Leviton Mfg h832 Jefferson blvd
Friberg Anna C (wid John A) h31 Eton av
Friberg John A jr (Dorothy L) atndt H M Durfee h80 Verndale
Fricano Sam S (Helen C) mech NAS h116 Ottawa av

maxine
Quality . . . Fashion . . . Value
For Women and Children
ARCTIC SQUARE, WEST WARWICK
Call VAlley 1-3600

Fricker Walter J (Avis H) sht mtl wkr Felix Weighan (C) h33 Waycross dr
Fricker Wm A (Mary M) clk PGCo (Prov) h70 State
Friday Ernest (K Jacqueline) chf of planning div Rhode Island Development Council h31 Bourbon pl
Friedemann Zygmunt J (Ruth B) prof Providence College h355 George Arden av
Friedman see also Freedman
Friedman Eliza G (wid John) h41 Brandon
Friedman Eug S (Beatrice O; Massasoit Realty Co) h14 Marquette dr
Friedman John L r41 Brandon
Friedman Lester M (Janet Lee) phys 1087 Warwick av R5 h306 Spring Green rd
Friedman Louis (Joyce M) acct Blackman & Blackman (Prov) h35 Gillooly dr
Friedman Max emp Rhode Island Hosp r306 Spring Green rd
Friel Eileen M Mrs tchr Nausauket Sch r1110 Narragansett pkwy
Friel Jas E (Eileen M) clk PO h1110 Narragansett pkwy
Friel Leonard L (Alice P) opr NECo h9 Lauderdale blvd
Friel Leonard L jr studt r9 Lauderdale blvd
Friel Mary E Mrs (wid Hugh) h238 Greenwood av
Friel Mary V studt r9 Lauderdale blvd
Friel Matthew C (Eileen A) slsmn Fox Paper (Prov) h119 Vineyard rd
Friend Frank J (Gertrude G) set up mn Federal Products (Prov) h51 Grassmere
Friend Wanda Mrs sec Andrew C Smiley r N Kingstown
Friendly Coffee Shop (Russell E Oatley) 84 Beach av
Friendship Baptist Church Rev Valley Andreson pastor 2945 West Shore rd
Frigault Marie r721 Narragansett pkwy
Frigon Edmond J (Rita E; Frigon's Super Service) h129 Yucatan dr
Frigon's Super Service (Edmond J Frigon) gas sta 2065 Warwick av
Fritsche Raymond W (Anna M) h284 Grove av
Fritsche Raymond W (Blanche) r19 Burgess dr
Fritz Alex R (Marion K) pres-treas Alex R Fritz Inc (Prov) h70 Kirby av
Fritz David E studt r101 Trinity
Fritz Otto Greenhouses (W Otto Fritz) florists 2267 Post rd
Fritz W Clifford (Ceridwyn E) civ eng Brown University (Prov) h168 Canonchet av
Fritz W Otto (Edith M; Otto Fritz Flowers) h101 Trinity
Fritz Wilbert E (Madeline A) sht mtl wkr Electric Boat h 147 Grandview dr
Frizzle Chas mech Morley Motors r Tidewater dr
Frizzle Robt USN r124 Payton av
Frizzle Vernard B (Gertrude) driver Porter Trucking (E Prov) h124 Payton av
Froberg Prescott E (Florence M) chem Photek Inc (S Kingston) h67 Cowesett rd

Warwick Federal Savings and Loan Association
•
INSURED SAVINGS HOME MORTGAGES
•
Telephone
STuart 1-7077
1050 Warwick Av.
Warwick, R. I.

WHITCHER and PEARSON FUEL CO.
BURNER SALES and SERVICE
SUNOCO
Fuel Oil
•
Telephone
HOpkins 7-6464
794 Warwick Av.
WARWICK

FIORE PONTIAC
Inc.
NEW and USED CARS
Sales and Service
"COMPLETE AUTO BODY SERVICE"
"R. I. Largest Pontiac Dealer"
399 BALD HILL ROAD
WARWICK, R. I.
Tel. REgent 9-2100

FASHION FLOORS
Inc.
WALL TILE
FLOOR TILE
46 RESERVOIR AV.
Tel. STuart 1-7300
Cranston R. I.

Fronius Marion A (wid Geo M) payroll clk Armbrust Chain (Prov) h24 Cornell av
Frost Cleveland R (Nina M) yd mn Cranston Print Works (C) h142 Church av
Frost Construction (Evans W Frost) bldg contr Centerville rd gasoline station equipment installation 87 Endicott dr
Frost Edw E store mgr Braden (New London Conn) r8 Old Warwick av
Frost Evans W (M Louise; Frost Construction) h87 Endicott dr
Frost Paul formn Ideal Windlass r Cranston
Frost Wm H (Ruth F) slsmn h333 Manor dr
Fruit of the Loom Inc (Pontiac Division) Earl L Clifford genl mgr 334 Knight
Fruitland (Pasquale Castagliuolo) 745 Bald Hill rd
Fryer Danl F (Betty V) slsmn Ted Barton Ins (C) h136 Moccasin dr
Fucci Barbara A studt r35 VanZandt av
Fucci Jos P (Esther M) slsmn Corp Bros (Prov) h35 VanZandt av
Fuerth Wm J (Jane M) pres Fuerth Rutter Inc (Prov) h41 Ticonderoga dr
Fugere Harvey cash Central Market (Prov) r2202 Elmwood
Fugere Jos G (Rose B) folder CPW (C) h2202 Elmwood av
Fugere Robt P (Betsey R) dairy wkr Hood's h52 Chiswick rd
Fuller Brush Co Edw J Masse dist mgr brushes ret 1429 Warwick av
Fuller Celia M Mrs v-pres W I Fuller Inc r7 Fowler av
Fuller Clarence M (Anita J) purch agt Wm K Toole (Pawt) h72 Benedict rd
Fuller David A tchr Ladd Sch (Exeter) r49 Jefferson
Fuller Edwin J (Ruth M) millwright United Wire & Sup (C) h112 Mitton rd
Fuller Emma Mrs ofc wkr Warwick Sch Dept r106 Landon rd
Fuller Fred S h86 Wellington av
Fuller Geo P (Mabel L) tool mkr Anderson Inc (Prov) h 49 Jefferson
Fuller Geo S (Marion S) carp United Printer & Publisher h42 Blackmore
Fuller Henrietta (wid Warren L) h24 Diploma
Fuller Mabel (wid Lester E) r19 Foxcroft av
Fuller Marcus A (Mimi D) mfg rep h78 Promenade av
Fuller Norman O (Maude E) mgr Improved Seamless Wire (Prov) h106 Landon rd
FULLER PRINTING SERVICE (Robert E Fuller) Photo Offset, Printing, 1627 Elmwood av, Cranston, RI, Tel STuart 1-8560 (See Page 41 Buyers' Guide)
Fuller Ray E (Georgina W) mach Cassiere Mach (Prov) h 35 Inman av
Fuller Richd E clk Benny Auto (E Greenwich) r24 Diploma
Fuller Robt F jr (Barbara M) slsmn Kennedy Dept Store (Prov) h150 Everleth av
Fuller W L Inc Warren L Fuller pres and treas Mrs Celia M Fuller v-pres Robt H Breslin jr sec machinist 1165 Warwick av
Fuller Warren L (Celia M) pres-treas W L Fuller Inc h7 Fowler av
Fulton Helen C (wid Robt J) h106 Tyler
Furey Alma (wid Thos) h57 Community rd
Furey Amelia M (wid Henry J) h3 Scandia av
Furkart Arzelie Mrs h158 Tampa av

The H. V. Allen Agency
INSURANCE — BONDS
ESTABLISHED 1912
East Greenwich TUrner 4-5300
YOUR Independent Insurance AGENT "REMEMBER YOU FIRST"

Furkart Gladys E acct r158 Tampa av
Furlong Wm V (May) clk A&P h219 Burbank dr
Furlong Wm V (Audrey D) clk h70 Delwood rd
Furman Benj (Temma) pres Allentown Mill Inc (W Kingston) h140 Aspinet dr
Furness Robt I (Elsie R) mtcemn School House Candy h 116 Groveland av
Furney Mary A (wid Wm W) h131 Betsy Williams dr
Furney Wm (Eliz C) h23 Woodstock dr
Furtado Dolores research wkr Harvard University (Cambridge Mass) r2826 Post rd
Furtado Eliz (wid Jos) h831 Jefferson blvd
Furtado Eliz A slswn Nyanza Discount Store r829 Jefferson blvd
Furtado Jesse (Mary E) pres-treas Greenwood Nurseries h 2826 Post rd
Furtado Jos A driver City r831 Jefferson blvd
Furtado Manuel T (Mary) h96 1st av
Furtado Manuel T (Doris A) fcty wkr h127 Parkway dr
Furtado Mary r405 Commonwealth av
Furtado Mary E Mrs v-pres-sec Greenwood Nurseries Inc r 2826 Post rd
Furtado Norman landscaper Greenwood Nurseries r2826 Post rd
Furtado Wm landscaper Tony Amaral h405 Commonwealth
Furtado Wm J (Virginia I) driver A E Bragger Constn h 829 Jefferson blvd
Fuscaldo Gertrude (wid John) h5544 Post rd
Fusco Anthony W (Lacy M) mach Allen's Manufacturing (Prov) h220 George
Fusco Frank (Julia) driver Long's Produce (Prov) h45 Troy
Fusco Frank jr landscaper r45 Troy av
Fusco John (Sara; Johnny Barber Shop) r Cranston
Fusco John h18 Fairview rd
Fusco Jos driver Luigi Vallone Inc r Providence
Fusco Louis lab Zarbo & Sons r45 Troy av
Fuzek Anthony W (Dianne W) bmo Ind Natl Bank (Prov) h224 Milton rd
Fylypkowski Zygmont J (Gabrielle) mach opr Atlantic Tubing (C) h47 Michael dr
Gabeler Ann L studt r98 Longwood av
Gabeler Chester C (Agnes G) slsmn Wm Dandreta & Co h98 Longwood av
Gabeler Florence r98 Longwood av
Gabellieri Florindo R (Marilyn) dist mgr Dunkin Donuts Inc r Providence
Gabermann Steph R (Elmira O) photog 169 Weybosset (Prov) h17 Columbia av
Gable Harold H (Cath) pntr (Davisville) h129 Hamilton av
Gabler Franklin (Theresa) emp Leviton Mfg r88 Oniska
Gaboriault Paul A (Yvonne D) drill opr Leesona Corp h104 Budlong av
Gabral Manuel (Jennie) farmer h108 Garfield av
Gabriel Chas (Cath R) h106 Ring av
Gabriel Lewis (Edith L) h140 Aborn av
Gabriele Michl (Natalie; Mike's Barber Shop) r Providence

Pawtuxet Valley Oil Co.
FUEL OILS
•
Dependable Heating Service
•
Telephone
821-8000
11 CURSON
West Warwick

PAWTUXET PAINT & HARDWARE CO.
•
Paint
Hardware
Marine
Supplies
Housewares
•
2190
BROAD ST.
Cranston, R. I.
TEL. HOpkins
1-8140

Beacon Fuel Service Inc.
CLEVELAND Toridheet AUTOMATIC HEATING
FUEL OIL
Burner Sales and Service
HY-TEST 303 DEMYDRATED FUEL OIL
597 Warwick Ave. WARWICK
HOpkins 7-9800

Locust Glen Greenhouse
Forest G. Mowry
Flowers For All Occasions
239 WILBUR AV.
TEL. WI 2-2560
CRANSTON R. I.

Gabrilowitz Irving G (Roslyn; Acme Motor Sales) h1219 Narragansett pkwy
Gabrilowitz Wm (Ann; Acme Motor Sales; Prov) h1227 Narragansett pkwy
Gaddis Albert L (Lucille T) fire ins 29 Kilvert h do
Gaddis Christine H (wid Wm C) h27 Kilvert
Gaddis Flora (wid David) h81 Cottage
Gadour Fredk h West Warwick (sum res Andrew Comstock rd)
Gadoury Alphonse F (Mabel C) h140 Gillmore
Gadreault Leo J (Mildred F) USA h41 Snow rd
Gadsby Howard A (Elsie P) acct Grinnell Co (Prov) h72 Underwood av
Gadsby John W studt URI r72 Underwood av
Gaffett John R (Beverly J) mach Leviton Mfg h9 Remington
Gaffney Albert F (Hannah R) h86 Community rd
Gaffney Jas F insp Grinnell Corp (Prov) r55 Massasoit rd
Gaffney John E ind production Sealol Corp r18 Main (Hope)
Gaffney John T baker (A&P (C) r55 Massasoit dr
Gaffney Kathleen M pkr Paige Industrial (Prov) r55 Massasoit dr
Gaffney Patk (Mary M) h55 Massasoit dr
Gage Addie M tchr Providence Sch Dept (Prov) h23 Peace
Gage Alice L (wid Wm T) h147 Washington
Gage Cath Mrs clk Adam's Drug Stores r7 Relph
Gage Clinton V (Annette L) egg dlr (Prov) h19 Keystone dr
Gage Doris E (wid Robt A) waitress Airway Snack Bar h 60 Ithaca
Gage Edw E (Helen E) driver E O Blinkhorn (C) h193 Shand av
Gage Edw E jr carp Frank Coldwell r193 Shand av
Gage Electric Co (Danl C Eichenfeldt) elec equip 32 Lyall
Gage Erdene tchr Becker Junior College (Worcester Mass) h41 Circuit dr
Gage Francis P (Grace A) city police h23 Relph
Gage Freeman F (Kathleen V) h7 Relph
Gage Wm S (Laura C) rigger J Anderson Co (Prov) h107 Community rd
Gagliardi D Donald (Frances D) pres-treas Gagliardi Research Corp r East Greenwich
Gagliardi Doris E Mrs h161 Gainesville dr
Gagliardi Frances D Mrs sec Gagliardi Research Corp r East Greenwich
Gagliardi Research Corp D Donald Gagliardi pres-treas Robt G Perriello v-pres Mrs Frances D Gagliardi sec labys 5454 Post rd
Gagne Albert C (Alida E) atndt Rhode Island Medical Center (C) h150 King
Gagne Harold P (Frances M) h97 River
Gagne Jos L (Mildred W) formn Davol Rubber (Prov) h 1047 Narragansett pkwy
GAGNIER RAMBLER INC, Charles H Gagnier Pres-Treas, Rambler Sales, Service, Parts, 910 Plainfield at Silverlake av, Providence, Tel ELmhurst 1-5331
Gagnon Alf H (Florence R) mtcemn RI Hosp (Prov) h6 Huron
Gagnon Arthemese Mrs custodial wkr Warwick Vets Memorial High Sch h23 Rand
Gagnon Arth custdn Lippitt Sch r23 Rand
Gagnon Henry L (Shirley A) whsemn Texaco Oil h76 Lawn

R. C. SHAILER — REgent 7-3500 ARTHUR F. O'CONNOR
R. C. SHAILER & ASSOCIATES
INSURANCE
Warwick's Progressive Insurance Headquarters
1591 Warwick Ave. "The Times Square of Warwick"

Gagnon Jeanette K studt r28 Hollis av
Gagnon Laurence flmn Professional Fabrich (WW) r98 Blade
Gagnon Marcel clk First National Store r Cranston
Gagnon Oliver C (Mary) overseer Arkwright Bleachery (Hope) h98 Blade
Gagnon Victor A (Kathleen) h122 Audubon rd
Gagnon Victor R (Nancy J) exterminator Griggs & Brown (Prov) h116 Benedict rd
Gailey Robt S (Jane B) eng Blackstone Mutual Ins (Prov) h299 Cove av
Gainor Jas J (Claire A) sls mgr Cushman Bakery (Lynn Mass) h24 Crane
Gainor Richd J (Eileen M) meter tstr NECo (Prov) h94 Barstow rd
Gaisford Wm A (Dorothy J) USN h30 Drumsna ct
Gaito Anthony J (Acres Barber Shop The) r Providence
Galardy Jose A (Jean M) phys State Medical Center h16 Covington dr
Galassi Lucio M (Patricia A) broker Hornblower & Weeks h 90 Thrush rd
Galatioto Jos (Olive M) electn Cohen Elec (Prov) h32 Lockhaven rd
Galbraith Alex J (Eunice L; F & G Electroplating; C) h 141 Bingham
Gale Richd A emp Sealol Corp r Vineyard Haven
Galeone Jas J (Beverly A) driver h10 Adelaide av
Galiano Chas W (Mary M) chief field aud State h100 Lansdowne rd
Galiano Philip A (Florence) h1962 Elmwood av
Gallager Michl (Cheryl) studt h229 Namquid dr
Gallagher Chas E (Dorothy E) slsmn Dunn Ford h24 Wheeler
Gallagher Chas J (Jeannie J) h239 Namquid dr
Gallagher Edith (wid Jos) r6 Baldwin rd
Gallagher Florence (wid Michl) benchwkr Providence Metallizing (Prov) h185 Bellman av
Gallagher Florence E Mrs clk Leesona Corp h190 Pawtuxet
Gallagher Gilbert W jr (Beverley) city firefighter h48 Stawberry Field rd
Gallagher Jas E (Barbara M) driver Gilbane Building (Prov) h125 Pettigrew dr
Gallagher John J (Lois M) servmn PGCo h15 Burt
Gallagher Jos T Rev asst pastor Holy Name Church (Prov) h31 Canonchet av
Gallagher Ralph A (Mildred R) v-pres Gallagher's Gateway to Bowling (C) h25 Cromwell av
Gallagher Robt (Mildred) repr NET&T (Prov) h191 North
Gallagher Sarah N h269 Spencer av
Gallagher Stella Mrs h87 Ottawa av
Gallagher Walter J emp Sealol Corp r Providence
Gallagher Wm J h52 Alpine
Gallagher Wm M Rev tchr DeLaSalle Sch (Newport) r31 Canonchet av
Gallant Alf J (Dorothy E) chkr A&P (C) h97 Bellevue av
Gallant Chas R (Bernice) drftsmn B&S (Prov) h38 Sunny Cove dr

ROSS AKER FURNITURE CO.
"Southern New England's Finest Furniture Store"
Open Daily 9 — 9
Saturday 9 — 6
CONVENIENT TERMS
Telephone TUrner 4-4321
461 MAIN
East Greenwich

RICHARD B. HOPPIN
•
Insurance of All Kinds
•
ROOM 225 GATEWAY BUILDING
1645 Warwick Av.
WARWICK, R. I.
Tel. REgent 9-1500

CHARLES H. DREW

Wholesale Distributors

FUEL OIL
KEROSENE
GASOLINE
and
LUBRICANTS

Tel. WIlliams
2-5470

31
CALDER ST.
CRANSTON

Real Estate Title Insurance Company
OF PROVIDENCE
Titles Examined and Insured
32 Custom House St. Tel. GAspee 1-9555

Gallant Dorothy A ofc sec Leesona Corp r41 Sandlewood av
Gallant Leonard (Ethel) slsmn Max Silverstein & Sons (Prov) h41 Sandlewood av
Gallant Richd J studt r97 Bellevue av
Galleep Eleanor Mrs prin Warwick Sch r West Warwick
Galley Etta L (wid Elmer) h126 Washington
Galley Leslie E (Beatrice) stamp mkr A A White (Prov) h 204 Adams
Galli Donald E tchr Pilgrim High Sch r Cranston
Galli Eug J (Mary A) archt Charles A McGuire & Associates (Prov) h31 Inez av
Galli Joan cash Les Shaw's Restr r Cranston
Galli Reno L (Mary A; Superior Tile Co) h260 Potter's av
Galli Richd G studt r260 Potter's av
Gallier Benny H (Cath) USN h67 Yucatan dr
Galligan Christine typ AMICA (P) r19 Hilary
Galligan Christopher (Eliz) electro plater City Plating (Prov) h19 Hilary
Galligan Geo H (Bertha E) h164 Gayton av
Galligan Helen R (wid Christopher E) h657 Toll Gate rd
Galligan Jas V (Rose M) pntr h44 Elkins av
Galligan John F (Irene) tech State National Guard (Prov) h284 Shamrock dr
Galligan John J (Esie M) driver Flynn Towel (Prov) h279 Holmes rd
Galligan John P driver Costello Bros r157 King
Galligan Mary (wid Thos) r145 Columbia av
Galligan Mary J (wid Wm E) h120 Milton rd
Galligan Thos F (Eliz S) brewery wkr NBCo (C) h148 George
Galligan Wm H (Madeline T) formn State h77 MacArthur dr
Galligan Wm T r157 King
Gallishaw Wm A (Alice B) meteorological tech US Weather Bur h171 Falcon av
Gallo Francisco tchr John Green Sch r Providence
Gallo Jos D (Jennie A) insp NAS h181 Long View dr
Gallo Lawrence R USA r173 Hoxsie av
Gallo Vincent D (Carmella) formn Grant Money Meters h 110 Overlook dr
Gallo Virgilio (Constance) mtcemn Army Engineer Co h173 Hoxsie av
Gallogly Carol A studt r422 Spring Green rd
Gallogly Danl J (Margery) mgr Wedgewood Tavern h155 Harmony ct
Gallogly David H studt r385 Norwood av
Gallogly Donald F USCG r355 Fair
Gallogly Geo E (Claire A) formn US Rubber Co (Prov) h26 Newton av
Gallogly J Francis (Helen A) h355 Fair
Gallogly Jas J (Virginia A; Gallogly Funeral Home; Prov) h422 Spring Green rd
Gallogly Jas P (Cecile A) supt E Turgeon Construction (Prov) h385 Norwood av
Gallogly Jane C studt r385 Norwood av
Gallogly John F (Genevieve B) organizer (Washington DC) h77 Adrian
Gallogly Jos M (Aurore M) mach Grinnell (C) h364 Potter's av
Gallogly Peter E (Charlotte E) dispr Brown & Shop h263 Sargent
Gallogly Thos F (Ann G) ofc mgr Paul Arpin Van Lines (Prov) h100 Peabody dr

PETRO
REG U S PAT OFF
FUEL OILS and OIL BURNERS
375 Allens Ave. Tel. WIlliams 1-0050

Galloway Howard W (Hazel A) formn Bulova (Prov) h58 Budlong av
Galloway Leslie O (Josephine I) pres Galloway & Flynn Inc h22 Stoddard pl
Galloway P Robt (Emma E) r606 Buttonwoods av
Galloway Pearl F ofc mgr City Sch Dept h606 Buttonwoods av
Galloway Richd M (Anne B) formn Petroleum Heat & Power h40 Shadbush rd
Galloway Richd M jr (Janet E) mgr Paul Revere Corp (Groton Conn) h13 Covel cir
Gallucci Jos (Angelina) capt of detectives City Police Dept h75 Brayton av
Gallucci Jos E (Clarrena F) rep Hammel-Dahl h39 Mullen rd
Gallucci Raymond slsmn NBCo (C) r75 Brayton av
Gallup Bertrum W h794 Main av
Gallup Bertram W jr (Frances E; Save Way Electronic Service; EG) h319 Oakland Beach av
Gallup Eleanor Mrs prin Park Sch r Hope
Galucci Frank groc mn Central Market r West Warwick
Galusha Anne r124 Chestnut
Galusha Hugh D (Kath) mtcemn A&P (C) h126 Chestnut
Galusha Theodora r124 Chestnut
Galusha Theo U (Anna M) supvr A&P (Prov) h124 Chestnut
Galvin Barbara E emp Sealol Corp r133 Aborn av
Galvin Jas E (Eliz T) collr PO (Prov) h133 Aborn av
Gama Armando (Antonetta) surveyor Chas Maguire & Associates (Prov) h10 Camp
Gamache Paul L (Florence W) USA h136 Duncan rd
Gambao Jos tool mkr Sandstrom Carbide Products r East Greenwich
Gambar Products Co Inc Anthony Gambardella pres Carmen Gambardella v-pres-treas John Monroe sec mach 45 Fullerton rd
Gambardella Anthony (Kathleen F) pres Gambar Products Co Inc h100 Lippitt av
Gambardella Carmen v-pres-treas Gambar Products Co Inc r100 Lippitt av
Gambardella Carmine J (Grace M) eng Lee Eng (Pawt) h73 Lippitt av
Gambardella Josephine bkpr Gambar Products r98 Whipple
Gambardella Mary nurse aide State Institution h98 Lippitt av
Gambardella Vincent r100 Lippitt av
Gambini Anna r647 East av
Gambito Sabas A (Remgedios I) USN h304 Grove av
Gammell Wm jr h790 Ives
Gammino Wm A (Virginia) asst supvr Gammino Constn (Prov) h55 Sherwood av
Gammino Wilson J (Joan E) trucking supt Gammino Construction (Prov) h99 Carnation dr

GAMMONS JOHN A INC, Insurance, 187 Westminster, Providence, Tel GAspee 1-5330 (See Page 34 Buyers' Guide)

Carpenter Jenks Funeral Home
•
131 Elmwood Ave.
Providence
—
TEL.
GAspee
1-4500

Ideal Motors Inc.
•
For a Deal That Appeals
See Ideal
Quality Cars at Low Prices
Ask for Joe Badessa or Carmine Montella
•
Tel.
737-9700

New England Electric Supply Co.
Wholesale Electrical Distributors
CYCLO-MONITORS
AGASTATS
STRUTHES DUNN RELAYS
GENERAL CONTROLS
DECCO SOLENOIDS
ACRO SWITCHES
MARATHON TERMINAL BLOCKS
CHROMALOX HEATING
ONAN GENERATORS
Distributor General Electric
265 Pine St.
Pawtucket, R. I.
TEL. PAwtucket
5-7400

A. E. Bragger Construction Co., Inc.
GENERAL CONTRACTORS
Water and Sewer Main Installation
Road Construction
Marine Construction Location
Telephones
RE 7-2999
RE 7-7721
Bragger Street
Warwick, R. I.

Gammons Peter T (Hilda) emp Campanella & Cardi h70 Spencer av
Gammons Ruth S Mrs dental asst Gibbons & Marot r East Greenwich
Gamon Thos A (Gloria J; Sandwich Shop; Prov) h246 Centerville rd
GAMWELL & INGRAHAM INC, 1612 Industrial Bank Bldg, Providence, Tels GAspee 1-9800 and GAspee 1-4263 (See Page 46 Buyers' Guide)
Gan Building 3308 Post rd
Gan I M Inc Saml A Gan pres Mrs Ida M Gan v-pres liquor store 3310 Post rd
Gan Ida M (wid Isadore) v-pres I M Gan Inc h3193 Post rd
Gan-Ruggieri Inc Frank P Ruggieri pres J Rocco Ruggieri v-pres-treas E Harold Dick sec gro 3300 Post rd
Gan Saml A pres I M Gan Inc h121 Prospect
Gange Geo W (Eliz F) truck driver East Greenwich Oil (EG) h341 Sargent
Gange Geo W jr credit mgr (Prov) r341 Sargent
Gange Ralph B cook Warwick Neck Country Club r341 Sargent
Ganley John J (Theresa A) clk Narragansett Park h38 Anderson av
Gannon Anna r134 Ann Mary Brown dr
Gannon Arth E (Doris L) ship clk Tracy Smith Inc (Prov) h19 Maplewood av
Gannon C Mary Mrs tchr Nausauket Sch r10 MacArthur dr
Gannon Carol M tchr Pilgrim High Sch r Edgewood
Gannon Cecelia A nurse Providence Sch Dept r778 Namquid dr
Gannon Emmett J (Kathleen T) mach opr B&S (Prov) h137 Kiwanee rd
Gannon Fred (Ruth) mtcemn RIH Trust Co h73 Fuller
Gannon John D (C Mary) tchr Samuel Gorton Junior High School h10 MacArthur dr
Gannon Margt P tchr Aldrich Junior High Sch r29 Crown
Gannon Matthew J (Alice B) clk Ind Natl Bank h267 Fair
Gannon Robt M slsmn Food Industries (Prov) r230 Narragansett pkwy
Gannon Wm P (Edith) emp Universal Winding (C) h48 Fuller
Gantt Jennings B (Charlotte) slsmn Texaco (Prov) h257 Sand Pond rd
Gantt Marguerite L ofc sec Park Shoe Store of Warwick r257 Sand Pond rd
Ganz Herman E (Edith) planer estimator NAS h22 Normandy dr
Garabedian Beatrice M enamel wkr Paris Enameling (Prov) r668 Post rd
Garabedian Chas G mgr Genl Elec (Prov) r2238 Elmwood
Garabedian Edw A teller Plantations Bank (Prov) r2238 Elmwood av
Garabedian Harry (Anna; Paris Enameling Co; Prov) h668 Post rd
Garabedian Helen O (wid Chas) h2238 Elmwood av
Garabedian Jennie artist Paramount Line (Pawt) h108 Burgoyne dr
Garabedian John (Ray-ette Beauty Shop) r Providence
Garbecki Chas W (Helen A) postmn NYNH&HRR h143 Aurora dr
Garceau Lucien J (Constance D) tchr Pilgrim High Sch h 119 Phillips av

An Owner's Title Policy from
Mortgage Guarantee & Title Company
Will Insure That Home Purchase
85 Westminster St. Tel. GAspee 1-3352 Providence, R. I.
(OPPOSITE TURKS HEAD)

Garceau Roland F (Constance L) expeditor Taco Heaters h 111 Welfare av
Garcin Cecil R (Doris E) phys and surgeon (Putnam Conn) h42 Willard
Garde Albert h Pawtucket (sum res Andrew Comstock rd)
Garde Robt h Pawtucket (sum res Andrew Comstock rd)
GARDEN CITY HARDWARE, A J Sozanski Treas, Hardware, Distributors of Bay State and Dutch Boy Paints, 41 Hillside Garden City, Cranston 10, RI, Tels WIlliams 2-0311 and 2-0250 (See Page 31 Buyers' Guide)
Garden Park Nurseries (Emelio and Mrs Marion DiLibero) 612 Greenwich av
Gardenstone Edw (Dorothy) surveyors marine 1173 Post rd h131 Harmony ct
Gardiner see also Gardner
Gardiner Anthony hlpr Peerless Roofing h25 Emmons
Gardiner Barbara A wldr Caro Inc (Prov) r845 Sandy la
Gardiner Chas H (Annette K) agt Gardiner & Whiteley Inc (Pawt) h99 Hope av
Gardiner Doris L h316 Centerville rd
Gardiner Dorothey J r16 Emmons av
Gardiner Edna H h295 Beechwood av
Gardiner Edw clk Richard Drug r131 Chatsworth
Gardiner Edwin F (Rose) h221 Centerville rd
Gardiner Edwin F jr (Olive L) detective City Police h131 Chatworth av
Gardiner Edwin F jr driver NAS r131 Chatworth av
Gardiner Eliz A ofc sec Norman A Greene Agency r56 Maryland av
Gardiner Elsie B (wid Percy) domestic h845 Sandy la
Gardiner Ernest H (Claire M; W J Gardiner & Sons) h292 Sargent
Gardiner Georgia R Mrs h174 Longmeadow
Gardiner Howard J (Evelyn L) electronics tech FAA h138 Pleasant
Gardiner Howard R (Eva T) pntr 2412 Post rd h do
Gardiner Jessie M Mrs h112 Missouri dr
Gardiner John (Theresa A) r156 River Vue av
Gardiner John H studt r99 Hope av
Gardiner John L emp PO r316 Centerville rd
Gardiner John L (Alice S) servmn LeRoy E Gardiner h 160 Vera
Gardiner Jos (Eleanor) formn City Water Dept r976 Sandy la
Gardiner Kenneth E (Madeline M) city bldg insp h281 Longmeadow av
Gardiner LeRoy E (Eliz A) oil burner repr 56 Maryland av h do
Gardiner LeRoy E jr (Arleen M) meter tstr NECo h330 Sargent
Gardiner Michl J USN r138 Pleasant
Gardiner Minnie (wid Frank) h976 Sandy la
Gardiner Muriel clk Greenwood Credit Union r221 Centreville rd
Gardiner Nancy E jr acct John E Brock r99 Hope av
Gardiner Pardon (Elsie) truck driver Penna Fuel (Prov) h 16 Emmons av

P. Caimano & Co.
COMPLETE
PLUMBING
and HEATING
Tel. REgent
7-8220
3192
POST RD.
Apponaug, R. I.

Burke-Tarr Co.
Complete Home Furnishings
Quality Furniture
Since 1887
OPEN EVENINGS UNTIL 9:00 p.m.
Tel. HOpkins
3-8400
1441
Warwick Av.
Warwick, R. I.

CHARLES G. MORGAN, Pres.
STANLEY HENSHAW, JR., Sec.
BEACH & SWEET, Inc.
GENERAL INSURANCE AGENTS
Since 1868
Hospital Trust Building
Providence, R. I.
YOUR Independent Insurance AGENT

The Bank for All your Banking!
WARWICK OFFICE
1927 POST ROAD
Member Federal Reserve System
Federal Deposit Insurance Corporation
RHODE ISLAND HOSPITAL TRUST COMPANY

Gardiner Ray W (Virginia S; W J Gardiner & Sons) h33 Tilden av
Gardiner Raymond T (Mary L) aircraft mech NAS h344 Buttonwoods av
Gardiner Rosco mach Ideal Windlass r N Kingstown
Gardiner Rose M bkpr Greenwood Credit Union r221 Centerville rd
Gardiner W J & Sons (Wilfred J Ernest H and Ray W Gardiner) heating eng 347 Chestnut
Gardiner Wilfred J (Emma E; W J Gardiner & Sons) h347 Chestnut
Gardiner Wm J (Marjorie M) city police h70 Myrtle av
Gardiner Wm P h831 Cowesett rd
Gardner Albert E (Mildred A) mach H H Screw Products h29 Ferrier dr
Gardner Chas J (Beneta P) h132 Hiawatha av
Gardner Earl W (Muriel E) formn Argon Jewelry (Prov) r 221 George Arden av
Gardner Elmer C (Lillian L) eng Leesona Corp h156 Pilgrim dr
Gardner Emmett G (Myrtle) emp Bostitch h19 Creston way
Gardner Ernest A (Martha G) carp Loudee Bros (Prov) h 1515 Centerville rd
Gardner Frank J (Annis) mach Providence Tool h38 Chatworth av
Gardner Geo M (Agnes) tool mkr Coventry Carbide (Coventry) h254 Arnolds Neck dr
Gardner Geo M jr city firefighter r254 Arnolds Neck dr
Gardner Geo T (Gloria M) fishermn h179 Lane 4
Gardner Ida (wid John) r51 Clayton rd
Gardner Jas T (Margt F) supvr N E Malleable Iron h87 Thurber
Gardner Joan M clk Ann & Hope r254 Arnolds Neck dr
Gardner John E (Beverly A) formn Lovett Aluminum Products (Prov) h38 Prince
Gardner Peter C (Mary C) free lance announcer h138 Underwood
Gardner Robt F lab Leviton Mfg r87 Thurber
Gardner Thos H (Edith C) driver International Detective Service (Prov) h99 Norwood av
Gardner Wm H (E Clare) supvr NAS h7 Marquette dr
Gardner Wm H (Mary B) mech City Water Dept h72 Tremont
Gardner Wm H (Lillian T) slsmn Coro Inc (Prov) h31 Silver Lake av
Gareau Lionel pres Valley Country Club on Ledgemont r West Warwick
Garen Mildred (wid Roland) ofc sec (C) h740 Namquid dr
Garfield Harold J (Ann) h27 Hade ct
Garganese Aldo E (Almar Laboratories; Prov) r148 Howie

Garden City Hardware
Distributors
PAINT
Bay State
Dutch Boy
Garden City
CRANSTON 10 R. I.
Tels.
WIlliams 2-0311
WIlliams 2-0250
41 Hillside Rd.

BAYVIEW CESSPOOL CLEANERS
SANITARY ENGINEERS
24-HOUR SERVICE — WARWICK and CRANSTON
Telephone REgent 7-2522
454 OAKLAND BEACH AVE. WARWICK, R. I.

OTTO FRITZ – FLOWERS
Warwick's Original Telegraph Florist
DAILY DELIVERIES
Providence, Cranston, West Warwick, East Greenwich
2267 Post Road Tel. REgent 7-9033

Garganese Bruno J (June E) chem opr Geigy Chem Co (C) h15 Beaver av
Garganese Gaetano (Ersilia V) h148 Howie av
Garganese Marie Mrs (Marie of Warwick) r1792 Warwick av
Garganese Ugo S (Marie; Regent Realty) h1792 Warwick av
Garganese Ugo S jr clk Regent Realty r1792 Warwick rd
Gargaro Carmino (Marie L) mgr McKendall h49 Van-Zandt av
Gargaro Geo slsmn Liberty Furn r Providence
Gariepy Jean M studt r1335 Post rd
Garies Jos (Beatrice A) mtcemn BIF h145 Cottage
Garland Robt R (Doris A) driver slsmn Flynn Towel & Linen (Prov) r76 Cavalcade blvd
Garley Dorothy R tel opr Texas Oil (Prov) r25 Arthur
Garlick Jas F (Miriam A) supvr US Rubber (Prov) h 44 Rustic way
Garlock Jos W (Ruth M) electronics eng NAS h122 Hanover
Garman Harold studt r9 Adelaide av
Garman John C (Eva A) custdn Lockwood Junior High Sch h9 Adelaide av
Garner Albert W Rev (Audrey C) pastor Warwick Congregational Church h2952 West Shore rd
Garner Alice W (wid John A) marker Ann & Hope h155 Dry Brook rd
Garner Barbara Mrs ofc sec Donald F Larkin r155 Dry Brook rd
Garner Barbara L dept head Warwick Sch Dept r152 Lansdowne rd
Garner Benj A clk PGCo (Prov) r152 Lansdowne rd
Garner John A (Frances A) driver Allstates Freight (Lincoln) h133 Adrian
Garner John J h152 Lansdowne rd
Garner Margt E Mrs tchr Aldrich Junior High Sch r112 Julian rd
Garner Mary E (wid Geo W) r152 Lansdowne rd
Garner Milford R (Margt E) USN h112 Julian rd
Garner Wm H (Viola G) formn PGCo (Prov) h780 Church
Garnet Marion Mrs r Greystone (sum res approx 13 Glen dr)
Garnett Chas T (Mafalda) meat ctr Eastern Beef (Prov) h 70 Welfare av
Garofalo Bart (Christine G) drftsmn Fenton G Keyes Assoc (Prov) h85 Asylum rd
Garofalo Felix r110 Fairfax dr
Garofalo Peter S (Helen P; Pete's Meat Market) h110 Fairfax dr
Garofalo Phyllis (Phyllis' Beauty Salon) r Cranston
Garofalo Salvatore N (Lorraine) meat ctr Marson's Super Market r Providence
Garrahan Eug E (Mary J) mgr Almac's (Prov) h85 Mass

WESTCOTT, SLADE & BALCOM CO.
PAINTS and PAINTERS SUPPLIES
CAMERAS and PHOTO SUPPLIES
Tel. GAspee 1-7256
Office and Store, 95-99 Empire St. Office and Warehouse, 38 Bath St.

Eastern Coal & Oil Co.
OIL BURNER
Sales and Service
Complete Heating Systems Installed
•
Tel. STuart 1-2500
470 ALLENS AV.
PROVIDENCE

H. Thomas Clarke Real Estate
SALES
BUILDING
INSURANCE
APPRAISALS
MORTGAGE
FINANCING
"Don't Buy in the Dark Call Clarke"
Courteous Service to all Our Clients
Tel. REgent 7-1115
143 Liverpool
Warwick, R. I.

THE OLD STONE BANK
Providence Institution For Savings — Incorporated 1819
GATEWAY-WARWICK OFFICE — 1637 WARWICK AVE.
Savings Accounts — Mortgage Loans • Nine Convenient Offices
Member Federal Deposit Insurance Corporation

GAS heat for Truly Modern Comfort
Providence GAS Company
TEmple 1-8800

Use
TWIN COLOR
on your next
Advertising
Stationery
Envelopes
Labels
CALL TODAY!
ST 1-8560
FULLER'S
PRINTING SERVICE
1627
ELMWOOD AVE.
CRANSTON

Garrahan Wm F (Geraldine) phys 166 Toll Gate rd h44 Larchmont rd
Garrahy Vincent J (Maureen A) brewery wkr Hanley Brewery (C) h181 George Arden av
Garrard Eliz M (wid Richd D) h79 Howard av
Garrett Jack h770 Oakland Beach av
Garrett Jack M (Margt L) USN h13 Baycliff dr
Garrett John T (Irene J) bartndr Topps Mayfair Diner h 69 Suburban pkwy
Garrett Wm USN r69 Suburban pkwy
Garrick Thos J (Beatrice) mach NAS h602 Toll Gate rd
Garrido Geo (Marie) supvr Hood's (Prov) h125 Sunnycove dr
Garrison Norman S (Mary) h4317 Post rd
Garrity Francis E (Ruby L) mech NAS h60 Metropolitan dr
Garrou Anna C (wid Wm) h364 Church av
Garside Jos S emp State Dept Pub Works h82 Hayes
Garst Arth H (Linda R) tool mkr (Prov) h10 Westchester way
Gartner Bernard L (Thelma E) slsmn Mulry Chevrolet h245 Lansdowne rd
Garvey Eug F (Mary Jane) buyer US Rubber h25 Rodney rd
Garvey Everett H (Virginia) h74 Dallas av
Garvey Jean E mldr Farrington Plastics (C) r11 Hargraves
Garvey Jerome J (Helen M) mach opr Gorham's h70 Northup
Garvey Marjorie (wid Jas) h125 Rocky Point av
Garvey Raye R legal sec Portnoy & Pulner (Prov) r11 Hargraves
Garvey Raymond J (Althea G) personnel mgr United Wire (C) h11 Hargraves
Garvey Thos F (Bertha A) h189 Sefton av
Garvey Thos F jr kitchen hlpr NAS r189 Sefton av
Gasbarro Mario D asmblr Crafts Inc r Providence
Gaskill David M v-pres-sec Techni-Rite Electronics Inc r Lincoln
Gaspee Grange 156 (VFW) 172 Washington
Gaspee Plateau Playground after 112 Monroe
Gasrow Robt D (Virginia L) lab tech Hoechst Chem (Coventry) h295 Beachwood dr
Gastall Johanna (wid John) r22 Ivan av
Gately Jas P (Margt F) pumpmn Texas Co (Prov) h14 Monterey rd
Gately John J ftr E M Mauro Co (Prov) h212 Hoxsie av
Gates Alice Mrs mach opr Lloyd Plastics & Mold r124 Wayne
Gates Donald E (Ruth E) litho Advertisers Engraving (Prov) h39 Landis dr
Gates Gordon C (Blanch M) mech Coutu Lumber (WW) h 173 Long View dr
Gates Jos mach opr Elec Term r Providence
Gates Walter E (Alice T) emp A&P (Prov) h124 Wayne
Gateway Barber Shop (Domenic A Oliver) 1645 Warwick av R202
Gateway Building ofc bldg 1645 Warwick av

GULF SOLAR HEAT heating oil
Maynard & Co., Inc.
Complete Heating Service
Phone GAspee 1-4991
105 Corliss St. Providence, R. I.
TIMKEN Silent Automatic
OIL HEATING

Gateway Service Center Anthony Zelano mgr gas sta 1669 Warwick av
Gatto Richd E studt r151 Occupasstuxet rd
Gauch John R (Florence M) electn NAS h57 Natick av
Gaudet Armand G (Evellyn A) bottler NBCo h24 Craig rd
Gaudet Ernest J (Angeline) carp Green Manor Constn h 46 Independence av
Gaudet Ray W (Elaine T) buffer Gorham's h32 Foxcroft av
Gaudet Reginald R (Doris) emp NAS h1575 Centerville rd
Gaudette Gertrude A Mrs slswn Woolworths r221 Partition
Gaudette Norman O (Gertrude A) millwright Kennicott Wire (EP) h221 Partition
Gaudiano Leonard L (Margt) fruit mgr First National Stores (C) h10 Sue
Gaudreau Albert S (Clara) h17 Bank
Gaudreau Dona A (Carolyn I) supvr Chase Foster Co h124 Blade
Gaule Raymond F (Ursala T) driver Armbrust Chain h 19 Harmony ct
Gaule Wm F (Mabel M) bus driver UTC (Prov) h46 Amherst rd
Gaulien Alf (Phyllis) tool mkr Emile Gaulien r Coventry
Gaulien Emile E (Gertrude M) tool mkr 482 Post rd h140 Vaughn
Gaumond Arth J (Florence M) awnings mfr 259 Grandview dr h do
Gauthier Arth L (Kathleen A) clk Chemical Product h93 Crane
Gauthier Frank R (Rita M) acct 2291A West Shore rd h193 do
Gauthier Jos E (Rose) h2353 Post rd
Gauthier N J & Son (Napoleon J and Raymond A Gauthier) genl contrs 536 Greenwich av
Gauthier Napoleon J (Rachel C; N J Gauthier & Son) h536 Greenwich av
Gauthier Raymond A (N J Gauthier & Son) r536 Greenwich av
Gauthier Richd r Connecticut (sum res Andrew Comstock rd No 3 E)
Gautieri Fredk tchr Nausauket Sch r Providence
Gautieri Harry (Ethan Allen Co) r Providence
Gautieri Paul R (Olga G) driver Tobin Trans (C) h40 Vega dr
Gauvin David R (Viola M) cabt mkr L Vaughn (Prov) h89 New York av
Gauvin Edw C (Jean E) formn Cable Elec (Prov) h213 Massachusetts av
Gauvin Jos H (Loretta J) formn Rau Fastener (Prov) h252 Greeley av

NATIONAL ASSOCIATION OF REAL ESTATE BOARDS REALTORS
Higgins Realty Co., Inc.
REAL ESTATE — INSURANCE
APPRAISALS
Telephone REgent 7-7272
1719 Warwick Ave. Warwick, R. I.

Gale Potter
Inc.
—
Fine Flowers
—
Telephone
STuart
1-0680
—
901
WARWICK
AV.
Warwick, R. I.

YOUR Independent Insurance AGENT
THE SLOCUM AGENCY
Insurance for Every Need — and Service — Yes Indeed
Telephone REgent 7-3647
2665 West Shore Rd. Warwick, R. I.

EST. 1917
F. J. McCABE & SON
Realtors
Sales
Appraisals
Management
Tel. REgent 7-5400
3220 POST ROAD
Opp. Post Office
WARWICK

FEDERAL HOME LOAN BANK SYSTEM MEMBER
FIRST FEDERAL SAVINGS
Providence — East Providence
Savings and Mortgages
Telephone UNion 1-5400
FEDERAL SAVINGS AND LOAN INSURANCE CORPORATION SAFETY OF YOUR SAVINGS INSURED UP TO $10,000

Gauvin Jos L (Lurana E) uphol Colonial Mattress (Prov) h93 Merle
Gauvin Raynald A (Eileen C) asst designer Parragon Worsted h137 Groveland av
Gavek Richd S slsmn Ann & Hope r65 Dayton av
Gavek Steven C (Mary E) mech NAS h65 Dayton av
Gaver Concetta S Mrs tchr Saml Gorton Junior High Sch r185 Madison
Gaver Wm J (Concetta S) cartographer Army Map Serv (WW) h185 Madison
Gavin Donald J (Concetta V) dept mgr DeBlois Oil (Pawt) h28 Transit
Gavin Exilda r2200 Post rd
Gavin Hugh D jr (Ann) civ eng Aetna Eng (Prov) h161 Sunny Cove dr
Gavin Jos S (Esther A) h249 Arlington av
Gavin Jos S jr (Irene F) turbine hlpr NECo (Prov) h132 Morse av
Gavitt Delmar R (Ruth E) admn asst NAS h136 Haverhill
Gavitt Edw J (B Minerva) cartographer USA Map Serv h 75 Capron Farm dr
Gavitt Phyllis M (wid Walter jr) crossing guard City Police h102 Jennie la
Gavitt Saml (Alice L) wire ctr Leviton Mfg h135 Kilvert
Gavrillen Olga (wid Peter) h81 Barstow rd
Gay Audrey M ofc wkr Providence Washington Ins (Prov) h400 Main av
Gay Helen clk Warwick Shoppers World r322 Post rd
Gay Jos R (Helen) stat eng Howard Bldg (Prov) h322 Post rd
Gay Mabel C (wid Fredk W) h14 Brewster dr
Gay Mary E Mrs emp Leviton Mfg h55 Packard av
Gay Norman W (Cecilia) slsmn American Airlines h58 Aurora dr
Gay Patk J (Gala B) h39 Beaver av
Gay Sumner N (Gertrude N) bus driver United Transit (Prov) h396 Main av
Gayda Carol E clk City Hall Store (Prov) r14 Phillips
Gaydos Frances r90 Pinegrove av
Gaydos Rose h90 Pine Grove av
Gaylord Manor Inc Salvatore Soscia pres-treas and Mrs Anna Soscia v-pres-sec bldg contr 625 Shady la
Gayton Lois E r19 Eton av
Gayton Mary B (wid Archibald C) r56 Wharf rd
Gearin Armand A (Evelyn) tinsmith US Rubber (Prov) h39 Reynolds av
Gearin Martin F (Mary J) h80 Kenway av
Gearin Martin F h506 Oakland Beach av
Geary Eliz A agt Coroon Reynolds Ins r236 Spooner av
Geary Eva M (wid Thos) r236 Spooner av
Geary Jas E (Hope) slsmn Mellor (Prov) h500 Namquid dr
Geary Jos H (Helen A) mgr Ben Franklin Store h274 Miantonomo dr
Geary Wm F emp US Rubber h236 Spooner av
Gebler Bertha r21 Elmer av
Gebler Norman R (Mabel) mach Electric Boat h21 Elmer

Forest Hills Nurseries
Landscape
Designing
Construction
Planting
Everything for
ESTATE
GARDEN
LAWN
1073 Reservoir Av.
Cranston, R. I.
TEL. HOpkins 1-9380

GEORGE J. HORN, Inc.
FUEL OIL
Telephone HOpkins 1-1725
238 Warwick Ave. — Cranston, R. I.
GULF SOLAR HEAT
WEATHERALL OIL BURNERS

Geddes Harriet (wid Wm) h55 Rocky Point av
Geddes Robt W (Marion E) carp 256 Riverside av h do
Gee Hattie B (wid Edwin) h222 Longmeadow av
Gee Max F (Beatrice M) mtce eng Imperial Plating (Prov) h222 Longmeadow av
Gee Robt N jr (Virginia S) estimator Grinnell Co (Prov) h39 Timberline rd
Gee Robt N III studt r39 Timberline rd
Geehan Jas (Betty) city editor Providence Journal h29 Overhill rd
Geekie Andrew H (Sarah E) h33 Etta
Geer Anne Mrs waitress Maryland Chicken Roost r Providence
Geer Arth H (Eva) h40 Missouri dr
Geer Helen G Mrs h295 Millcove rd
Geer Robt J (Eleanor M) r40 Missouri dr
Geffis Philip P (Eileen M) mgr Robert Hall h132 Thrush rd
Geisser Matthew W (Viola D) mech Center Scale (Prov) h32 Princeton av
Geisser Matthew W jr (Barbara E) studt h23 Princeton av
Geisser Robt (Dorothy) h2442 Post rd
Geisser Robt F studt r32 Princeton av
Gelberg Wm C (Denise) sls mgr Reliance Products (Woonsocket) h151 Aurora dr
Gelfuso Alf A (Eugenia) eng A A Provisions (Prov) h49 Irving rd
Gelfuso Eugenia Mrs nurse Kent County Hosp h49 Irving rd
Gelinas Arth D plmb r85 Dudley
Gelinas Jos A (Anna M) plmb P Caimano & Co h85 Dudley
Gelinas Leo J r91 Staples av
Gelinas Raymond E (Annie B) firefighter NAS h57 Toll Gate rd
Gelinas Wm A (Virginia R) pntr Electric Boat h91 Staples
Geller Marvin (P Marian) slsmn Brier Mfg (Prov) h99 Potomac rd
Geller Rose (wid Saml) r1227 Narragansett pkwy
Gellerman Max (Elsie E) junk dlr 29 Wayne h do
Gelsomino Carmino (Helen E) clk PO h88 Marigold dr
Gemma Alf A (Ann M) dispatcher Davisville h237 Ives rd
Gemma Jos jr (Josephine B) mach opr Bulova Watch (Prov) h88 Greylawn av
Gemma Jos E (Santina R; Gemma's Auto Body) h415 Fair
Gemma Louis (Rose) formn electroplater Grinnell Corp (Prov) h191 Long View dr
Gemma Raymond (Marjorie H) with Gemma's Auto Body h68 Kentucky av
Gemma Rocco (Philomena) h237 Ives rd
Gemma Wm emp Dagwood's Restr r Providence

CRONIN-TOPPER, Inc.
Insurance — Real Estate — Bonds
Walter L. Cronin — Res. TU 4-4422
Frederick B. Topper — Res. TU 4-5618
589 Main St. East Greenwich, R. I. TUrner 4-5200
YOUR Liberty Insurance AGENT

COOMBS MOVING and STORAGE Inc.
Local and Long Distance Moving
COMPLETE MOVING STORING PACKING CRATING SERVICE
For a Carefree Move Telephone
VAlley 1-0550
Res. STuart 1-9141
24 HOUR PHONE SERVICE
1050 Toll Gate Road WARWICK

Established 1884
Providence Wall Paper House Inc.
QUALITY WALL PAPERS
WHOLESALE and RETAIL
479 Westminster St.
Cor. Greene St.
Providence
Tel. GAspee 1-1934

Fletcher Costume Co.

RENTALS

Wigs — Beards

Masks — Steins

MAKE UP THEATRICAL and MASQUERADE COSTUMES

520 Westminster Providence

GAspee 1-4685

Norwood Motor Company

CHEVROLET — RENAULT

Sales and Service — Auto Body Work

Tel. STuart 1-4300

1338 POST ROAD, WARWICK

CHEVROLET

OK USED CARS

Gemma's Auto Body (Jos E Gemma) auto repr 635 West Shore rd

Gemmell Arth J (Barbara A) mgr Ann & Hope h22 Independence dr

Genck Dianne S (David) emp Leviton Mfg h15 Dudley av

Gendreau Arth J (Beatrice) lab Narragansett Lumber h20 Bates av

Gendreau Ernest J (Laurentienne M) h44 Vanstone av

Gendreau Sara E (wid Arth) h5 Scandia av

Gendreau Theresa M clk RIH Trust Co (C) h44 Vanstone

Gendron Albert P (Bertha G) body mn Janelle Truck Body Bldrs (Johnston) h40 Belfort av

Gendron Armand M (Margt L) chef StXaviers Convent h5 Glenbrook rd

Gendron Grace B piano tchr h1 Country Club dr

Gendron Henrie P r40 Belfort av

Gendron Stanley G (Helen) mgr Collings Moving & Stge h15 Lane G

Gene's Shoe Repairs (Eug J Bousquet) 590 Warwick av

General Asphalt Paving Co Robt P Skelly mgr contractor rear 2200 Warwick av

General Auto Sales Inc Arth Silverman pres-treas Mrs Claire Silverman v-pres-sec used auto dlrs 1100 Warwick av

GENERAL CONTROLS CO, Hammel-Dahl and Foster Engineering Divisions, John R Curran V-Pres and Genl Mgr, R W Diedens Factory Mgr, Walter I Whitney Controller, D F Franks Sales Mgr, Manufacturer of Automatic Controls and Valves, Warwick Industrial Park, Tel STuart 1-6200

General Electric Credit Corp Danl T McCormick mgr financing 1045 Warwick av

General Fittings Co Horace F Horton pres Mason B Merchant v-pres Leonard T Ross treas Ralph C Patton sec mfgr plumbing and heating Ladd

General Oil Co Inc (Chas Petterutti) gas sta 1995 Post rd

Genest Claire M jwlr Valco (G) h282 Adams

Genest Emile J (Bertha C) servmn Firestone Store h282 Adams

Genest Herve emp Sealol Corp r282 Adams

Genest Robt A USN r282 Adams

Genever Albert H (Doris W) city firefighter h135 Palmer av

Genever Ernest J (Barbara D) ship clk Genl Elec (Prov) h11 Fairhaven av

Genever Jane M studt r135 Palmer av

Genever Louise S Mrs (Louise Beauty Shop) r46 Palmer av

Genever Paul USN r16 School

Genever Robt E (Louise S) h46 Palmer av

Genever Wm R (Barbara J) mach Wheeler Tool & Dye h16 School

Geng Alf R (Theresa M) plmbr h51 Harold

Genga Richd A (Diane F) air traffic controller NAS h44 Grotto av

Gengenbach Ludwig C (Gudrum H) tool mkr Federal Chain (Prov) h25 Way av

Gensel Wm H studt r330 Shamrock dr

Gensel Wm P (Florence P) plate mkr Pride Offset Color Serv h330 Shamrock dr

LaSalle Oil Co. Inc.

FUEL OIL

Burner Service

Heat Installations

Air Conditioning

640 Broadway

Providence, R. I.

Tel. UNion 1-4667

WILLIAM C. ELLIS
FUNERAL HOME
Telephone REgent 7-0696
2364 Post Road Greenwood, R. I.

Gentes G Raymond (Rosemary) slsmn Paramount Office Supply (Prov) h493 Buttonwoods av
Gentes Roger A emp Sealol Corp r North Providence
Gentes Wilfred J (Helen F) driver New Life Cleaners h232 Harrington av
Gentile Albert F (Mary A) asst formn Imperial Knife (Prov) h101 Ticonderoga dr
Gentile Anthony J jr (Mary) driver Diamond Natl Lumber h118 Old Mill blvd
Gentile Claire E Mrs ofc sec Genl Elec (Prov) h379 Hunt av
Gentilella Rocco A (Anna) driver Gilbane (Prov) h77 Falcon av
Geoffroy Madeline Mrs tchr Lippitt Elem Sch r West Warwick
George Albert (Dorothy E) annealer United Wire & Sup (C) h167 Welfare av
George Americo L (Marie A) solderer D'O R Jewelry (C) h66 Scenic dr
George Anthony (Viola M) city firefighter h114 Lyman av
George Armand F jr (Lillian M) millwright United Wire (C) h170 Arnold's Neck dr
George Carlo B (Raffe M) drftsmn Builder Iron Fdry (Prov) h87 Welfare av
George Dennis J studt r51 Majestic av
George Domenic r343 Harrington av
George E Geo (Irene C) carpets 800 West Shore rd h89 Prospect
George Edmund (Grace) reprmn Durant Tool (Prov) h161 Welfare av
George Ernest P (Betty A; George's Texaco Service Station) h272 Harrington av
George Geo E (Irene C) floor covering 800 West Shore rd r89 Prospect
George Geo M asst mgr Les Shaw's Restr r2 Prescott av (Johnston)
George Irene A emp Leviton Mfg r107 Cottage
George Jas barber Personality Barber Shop (Prov) h170 Arnold's Neck dr
George John h107 Cottage
George John (Mary) h246 Welfare av
George John mech George's Texaco Service Sta r West Warwick
George John E (Amelia) set upmn Sherman Screw Products (Prov) h5 Rustic way
George Jos head chf Les Shaw's Restr r Providence
George Louis (Annie) h315 Manolla av
George Louis A (Margt M) rail patrolmn NYNH&HRR (Prov) h51 Majestic av
George Louis M (wid Albert) ofc wkr State Treas Ofc h39 Majestic av
George Manuel emp Sealol Corp r Cranston

THE EARL R. HANDY AGENCY
YOUR Independent Insurance AGENT
REAL ESTATE • INSURANCE
VAlley 1-3073
At Phenix Sq. W. Warwick, R. I.

Ekroth's
YOUR SWEDISH CATERER
Whatever the Occasion You Will Find That the Warm Colonial Atmosphere of Ekroth's Banquet Hall Will Add to the Festivities
EQUIPPED WITH PUBLIC ADDRESS SYSTEM
For Parties and All Occasions
TEL. STuart 1-9673
2102 ELMWOOD AV.
WARWICK, R. I.

Norwood Service Inc.
FUEL OILS
Burner Sales and Service
AIR CONDITIONERS
1265 POST ROAD
WARWICK
Phones
STuart 1-4445
HOpkins 3-9263

R. A. HURLEY
Realtor
Auctioneering
Appraising
Managing
Selling
Leasing
Insurance
•
PHONE
GAspee
1-7210
723 Hospital
Trust Bldg.
PROVIDENCE

Nardolillo Funeral Home
Over 50 Years
Complete Air Conditioning
MODERN
LARGE PARKING AREA
1278 Park Av.
Cranston, R. I.
305 Pocasset Av.
Providence, R. I.
Tel.
WI 2-6760

Insured Savings Plans
Low-Cost Home Loans
OLD COLONY CO-OPERATIVE BANK
58 WEYBOSSET ST., PROV.
Pawtucket
Woonsocket
W. Warwick
N. Providence
E. Greenwich

George Philip G (Marjorie M) mailmn h99 Benedict rd
George Ronald J studt r51 Majestic av
George Russell L clk Budlong Insurance Co r114 Lyman av
George Susan M studt r39 Majestic av
George Thos H (Etheldreda C) phys 1444 Warwick av h444 Narragansett Bay av
George's Texaco Service Station (Ernest P George) 1101 Post rd
Georgio Felix (Celestina) chairmn opr Local 57 h39 Bradford av
Georgio Irene C r39 Bradford av
Georgio Margt R ofc sec Finn Finance (EG) r39 Bradford
Gerard Barbara trainee Pilgrim High Sch r150 Fairfax dr
Geremia Frances ofc sec Palmeri Bucci Carr (Prov) r60 Merle
Geremia Judith clk Gold Bond Stamp r60 Merle
Geremia Louis A (Eleanor P) atty 606 Hospital Trust Bldg (Prov) h247 Parkside dr
Geremia Louis C (Julia A) clk PO h60 Merle
Gergora Michele M (Dalse S) driver Associated Transport (Prov) h95 Lydick av
Gerhard Mary E (wid Jos G) h1251 Narragansett pkwy
Gerhard Paul A (Ceila M) h103 Audubon rd
Gerimia Lewis yd formn Malloy Building Materials r Cranston
Gerive Jas ship Hood's r133 Budlong av
Gerken Jas D (Eleanor J) electn Brady Elect (Prov) h25 Way Cross dr
Gerken Ralph J (Mildred M) v-pres A&P (Prov) h32 Weetamoe dr
Gerlach Howard C (Barbara B; Atlantic Service Station; Prov) h50 Honeysuckle rd
Gerlach Nancy A genl clk Auto Mutual Ins (Prov) r85 Ingersoll av
Gerlach Russell A (Irene C; Trinity Battery Service; Prov) h85 Ingersoll av
Germain Arth (Mary) USN h112 Clinton av
Germaine Jos H (Barbara M) cook Dinner Bell Diner h122 Oakside
Germani Barbara Mrs tchr Lippitt Elementary Sch r Cranston
Germani Domenic (Carmela) pres-treas West Shore Realty Co Inc h43 Aurora dr
Germani Domenic L jr slsmn Combined Ins Co (Boston) r 43 Aurora dr
Germani Mildred C (wid Fredk A; El Rio Cafe; Prov) h66 Glenbrook rd
Germani Raymnnd (Lena) baker A&P (C) h17 Hawksley
Germani Robt G (Patricia L) emp Atlantic Tubing (Prov) h43 Aurora dr
Germerhausen Stuart J (Shirley L) servmn Davisville h8 Hayes
Germond Edwin J (Edith) mach NAS h27 Church av
Germond Walter M (Flora A) asmblr Leesona Corp h57 Ring av
Germond Walter M jr mtce mech Leviton Mfg r57 Ring av
Gerold Wm H (Vera) agt City Tax Assessor h411 Fair
Gerow Ann clk Thall's Pharmacy r6 Ancorage rd

HAYDEN M. BENTLEY
PERSONAL INSURANCE SERVICE
Phone 737-5999
108 W. Shore Rd. Warwick, R. I.

Gerow Basil A (Nellie V) supvr Brown Univ h6 Anchorage rd
Gerow Ellen clk Thall's Pharmacy r6 Anchorage rd
Gerritsen Roy W (Margt A) USN h89 Diamond Hill rd
Gerry Albert S (Mabel E) mgr Allens Avenue Shell Station (Prov) h41 MacArthur dr
Gerry Eug B (Mary E) agt Fireman's Mutual Inc (Prov) h32 Mill Cove rd
Gerry Frank (Gerry Television; Pawt) r2 Barn ct
Gerry Jas E (Hope) slsmn Mellor (Prov) h500 Namquid dr
Gerry Phyllis Mrs h30 Fair
Gerry's Barber Shop (Gerard Cote) 46 Occupasstuxet rd
Gershkoff Robt S emp Sealol Corp r Cranston
Gershman Morris (Frances F) h111 Country Club dr
Gertz Norman (Gloria R) sound eng Gertz Inc h140 Red Chimney dr
Gerundio Frank (Phyllis M) pntr 12 Draper av h do
Gerundio Pasco P (Lena A) lab Geo H Dean Inc r30 Prince
Gervais Elsie N Mrs clk Holliman Sch r152 Harmony ct
Gervais Geo E (Elsie N) mgr US Rubber (Prov) h152 Harmony ct
Gervais Henry D (Helen) auto pntr Elliott Buick (Prov) h 100 Elmbrook dr
Gervais Leo N (Delina) truck driver Oxford & Press (Prov) h606 West Shore rd
Gervais Roland R (Nora) prod mgr Darrell Prutzman (Prov) h67 Underwood av
Gervais Yvonne (wid Leo) h73 Ottawa av
Gerzevitz Walter (Dora F) ship United Wire h110 Covington dr
Gerzevitz Walter E USN r110 Covington dr
Gesin Rose (wid Herman) h115 Main av
Gesualdi Josephine A recpt Loring Studio (Prov) h30 Prince
Getchell Linwood H (Marjorie A) formn B&S (Prov) h140 Gulf
Ghigliotty Edwin (Clare C) USN h1224 Greenwich av
Ghodey Mary J (wid Wm G) r222 Longmeadow av
Giacchi John (Rose A; Jay Printing Co; Prov) h176 Aurora dr
Giacchieri Jos J (Barbara J) brewery wkr NBCo h103 Tanner
Giacomini Angelo emp Sealol Corp r Providence
Giammarco Alfonso (Ida) lab Electric Boat h181 Winter av
Gianardi Jos B (Mary T) oil tstr Texaco Co (Prov) h236 Ives av
Gianardi Theresa (wid Giaolamo) r152 Essex rd
Gianeo Marie A Mrs clk VA (Prov) r37 Gerald
Giangiacomo Anthony sec Ardon Printing Co Inc r Providence
Giannini Alf P (Janice F) coml artist 57 Guilford dr h do
Gianola Antonio P (Marie) accts mgr Fram Corp (Prov) h h145 Park View av

HEATING EQUIPMENT WINKLER AIR CONDITIONING
BAYVIEW OIL CO.
Complete Heating and Burner Service
FLOOR FURNACES
FORCED WARM AIR HEATING
18 Warwick Neck Ave. Tel. 737-6565 Warwick, R. I.

The Godwin Company
Screw Machine Products
Founded 1923
TEL. HOpkins 1-3700
320 ELM ST. WARWICK

OAKLAWN NURSERIES
GENERAL LANDSCAPING
Grading
Pools
Stone Walls
Specializing in
JAPANESE GARDENS
TELS.
REgent 9-2111
REgent 7-2749
469 Centerville Rd.
Warwick, R. I.

M. ERICKSON & SON
Inc.
Complete Heating Installations
Oil Burners
Fuel Oils
24-Hour Service
Tels. REgent 7-4900 7-4901
887 GREENWICH AVE.
WARWICK

GAMWELL & INGRAHAM
Inc.
Realtors
Insurance
GAspee 1-9800
GAspee 1-4263
1612 Industrial Bank Bldg.
Providence

A. A. White Co., Inc.
STAMPS: Steel — Brass — Rubber
MARKING EQUIPMENT
48 Chestnut St., Providence Tels. DExter 1-2253 — 1-0254

Gianola John A studt r145 Parkview av
Gianola Marie Mrs slswn Woolworth's r145 Parkview av
Giansanti Kenneth (Constance) serv mgr Gordon Chev Co (Wickford) h326 Main av
Giarrusso Anthony (Anna) plshr Standard Nickle (Prov) 169 Partition
Giarrusso Elaine bkpr Ind Natl Bank (Prov) h169 Partition
Giarrusso Leonard J (Ann V) h57 Oniska
Gibalerio Emilio A (Gertrude A) h341 Long Meadow av
Gibbons Arth R (Helen) mech Davisville h63 Grace av
Gibbons Cath V nurse StJoseph's Hosp r18 Massasoit dr
Gibbons Chas A (Margt C) dept mgr William H Harris (Prov) h138 Massasoit dr
Gibbons Eug P slsmn Cheeseborough & Pond (NYCity) r138 Massasoit dr
Gibbons Everett F (Viola) cln NAS h30 Forrest
Gibbons Geo E (Mildred) whsemn McFarland & Stample (C) h112 Harrington av
Gibbons Gerald (Marie) stock selector Hammell-Dahl h353 Harrington av
Gibbons Gertrude L ofc sec Ingly Allens Salisbury & Carsons (Prov) r40 Honeysuckle rd
Gibbons Irene S Mrs h292 Atlantic av
Gibbons John A dentist 4646 Post rd r Smithfield
Gibbons Margt H tchr Central High (Prov) r138 Massasoit dr
Gibbons Mary E switchbd opr StJoseph's Hosp (Prov) h157 Pettaconsett av
Gibbons Mary E x-ray tech StJoseph's Hosp (Prov) r138 Massasoit dr
Gibbons Robt C (Mary M) slsmn Bruce & Fitzgerald (Watertown Mass) h68 Cavalcade blvd
Gibbons Robt P (Yvette E) h37 Gerald
Gibbons Thos J (Carolyn) dispr UTC (Prov) h215 Norwood av
Gibbons Walter F (Helen D; Armstrong Gibbons & Lodge; Prov) h28 Narragansett Bay av
Gibeau Omer (Mary L) roller Improved Seamless (Prov) h187 Custer
Gibeau Raymond O (Muriel D) city firefighter h83 Bayonne av
Gibeault Alvah E contr and bldr 298 Hillard av h do
Gibeault Alvah R linesmn NET&TCo r298 Hillard av
Gibeault Bernard R (Verna M) USN h1 Lamb rd
Gibian Jerry (Gloria K) buyer New York Lace (Pwt) h56 Fashion dr
Giblin Alice C (wid Thos F) r33 Hargraves
Giblin Chas A jr (Irene B) carp Pimentul Co (Rehoboth Mass) h79 Chambley av
Giblin Jas jr mach Ideal Windlass r Providence
Giblin Jos reporter Journal r Cranston
Giblin Margt Mrs h70 Delwood rd
Giblin Mary tchr Providence Sch Dept (Prov) r117 Gillooly dr
Gibson Doris E clk State Educ Dept r63 Lawn av
Gibson Gertrude L ofc sec Blackstone Ins (Prov) r63 Lawn
Gibson John mach opr Dean Machine r Newport
Gibson Robt J (Ethel L) h63 Lawn av

Moffett Funeral Homes, Inc.
Telephones REgent 7-1738 — 7-0414 — 9-1188
857 West Shore Rd. CONIMICUT, R. I. 94 Beach Ave.

Gibson Thos (Hazel) driver Curran & Burton Oil (Prov) h 385 Chestnut
Gibson Walter F (A Doris) industrial prod Sealol h114 Peabody dr
Gibson Wm H (Hazel A) driver Associated Transport (Prov) h80 Millard av
Gibson Wm T (Hazel L) tool mkr R L Griffith (Prov) h209 Edgehill rd
Giddings Harold (Norma) mgr Grinding Wheel Sales US Rubber (Prov) h11 Hill Top dr
Giese Edw K (Mary L) plant mgr American Mineral Spirits (Prov) h38 Lyman av
Gifford Delbert F jr (Marie) pres Giffordline Chem Co (C) h 103 Love la
Gifford Harold (Myrtle) bulldozer driver Byron Jordon Co h45 Congress
Gifford Leon F (Alice F) h62 Winslow av
Gifford Melvin (Eliz) wldr Electric Boat (Groton Conn) h 40 Maplehurst av
Gifford Norman V h3 Royal av
Gifford Rosewald I (Carol A) slsmn Bird & Sons (Philipsdale) h257 Church
Gigon Margt A Mrs h216 Grandview dr
Giguere Geo W (Marjorie) mach Grinnell (Prov) h136 Yucatan dr
Giguere Linda J r136 Yucatan dr
Giguere Robt J slsmn J W Riker r Cranston
Gil Manuel R (Lucy) asst damper Interlaker Mills (Coventry) h67 W Pontiac
Gilardi Alphonse dept hd Lockwood Jr High Sch r Providence
Gilbert Chas A (Deborah R) mach opr US Ring Traveler (Prov) h144 Benbridge av
Gilbert Emma C (wid Fredk C) h25 Etta
Gilbert Evelyn E (wid Leonidas) h115 Chapin av
Gilbert Florence C (wid Jas) r26 Sykes
Gilbert Frank P (Norma V) mach Leviton h57 Almy
Gilbert Fredk W insp Speidel Corp (Prov) r115 Chapin av
Gilbert Leslie J (Helen E) USN h52 Robert av
Gilbert Rhoda I Mrs h20 Lane 3
Gilbert Robt trainee Warwick Veterans Memorial High Sch r1207 Kingston rd (Kingston)
Gilbert Ronald G (Janice) cook Jigger's Diner (EG) h134 Munroe
Gilbert's Nurseries (Vincent Ciunci) 481 West Shore rd
Gilberti Edw L (Fern) h50 Graybar rd
Gilberti Theo (Joan B) polisher Regal Plating (Prov) h37 Graybar rd
Gilbridge Jos P (Marie V) genl formn City Mtce Dept h40 Dahlia
Gilbride Marie V Mrs supvr City Sch Dept r40 Dahlia

Keystone Oil and Coal Co.
YOUR KEY TO BETTER HEATING
Complete Heating and Air Conditioning
20 BATH ST.
PROVIDENCE
Tels. DExter
1-0230
1-4940

Bailey-Shippee Funeral Home
Est. 1910
Tel. EL
1-1149
417 Plainfield St.
Providence
Danielson Pike
No. Scituate
R. I.
Tel. NI
7-3381

STARKWEATHER & SHEPLEY, INC.
INSURANCE
Established 1879
155 S. Main St.
Providence 3, R. I.
Phone 421-6900
Offices in New York and Chicago

LANS WAREHOUSE CO.
OF WAYLAND SQUARE
Our 58th Year of Complete Moving Service
LOCAL and INTERSTATE — MODERN STORAGE
PACKING and CRATING
Tel. UNion 1-1110
Providence
17 Seekonk

Mattson Realty Co.
REAL ESTATE — INSURANCE
BUILDERS — DEVELOPERS
1777 Post Road
Tel. REgent 7-1700

Gilchrist Edw J (Frances M) insp NYNH&HRR (Prov) h39 Pettaconsett av
Gilchrist Food and Freezer Service Ted Cimino mgr frozen food plan 891 Warwick av
Gilchrist John F h21 Greene
Gilchrist Nellie L jewelry wkr Ballou Co (Prov) h19 Staples
Gilchrist Sidney J (Helena M) supt Natl Metal Products h 199 Edgehill rd
Gildea Luke A (Mary J) r Providence (sum res 190 Namquid dr)
Gildersleeve Elmer J (Barbara A) USN h108 Penguin av
Giles Susan C Mrs ofc sec Albert S Goodman r Coventry
Gilfillan Fredk plmb Wm H Cunningham & Sons r North Providence
Gilfillan Jos D (Patricia V) organizer (Prov) h66 Gaspie Point dr
Gilheany Jas A (Mary F) h3 Florin
Gilheany John rtemn Franklin Supply r3 Florin
Gilheeney Elmer C (Mary T) tool mkr GE (Prov) h319 Hunt av
Gilkenson Albert H (Eliz A) clk RIH Trust Co (Prov) h39 Gillan av
Gilkenson Edwin J (Mild C) revenue ofcr Internal Revenue (Prov) h40 Myrtle av
Gilkenson Isaac (Eliz) r40 Myrtle av
Gill Building 481 Post rd
Gill Burner and Heating Co (Harold A Gill jr) whol burner and htg servicing 381 Warwick av
Gill Earl B (Alice) designer B&S (Prov) h3260 West Shore rd
Gill Harold (Viola; Gill Realty; Old Colony Oil Co Inc), pres Aldrich Engineering Co Inc r Greenville
Gill Harold A jr (Jeanne M; Gill's Burner & Heating Co) h65 Elmdale av
Gill Jas F (Cath R) control tower Federal Aviation h6 Colgate
Gill Jas P (Marie) dentist 1087 Warwick av Rm 1 h31 Xavier ct
Gill Jessie E Mrs domestic h139 Palmer av
Gill Joan M studt r6 Colgate
Gill Marie B (wid Borland) r38 Royal av
Gill Realty (Harold Gill) 481 Post rd
Gill Victor formn Lloyd Plastics & Mold r139 Palmer av
Gill Viola beauty shop 483 Post rd r Greenville
Gillard Raymond L (Claire M) slsmn Builders Specialties (Point) h99 Capron Farm dr
Gillen Arth J (Irene A) eng NAS h207 Pawtuxet av
Gillen Edna J (wid Chas) r55 Deborah rd
Gillen Fred J (Mary) slsmn Buffington (Worchester Mass) r55 Deborah rd
Gillen John R (Eliz I) h119 Hoxsie av
Gillen Patricia A nurse Kent County Hosp r55 Deborah rd
Gillen Ruth I ofc sec Federal Products (Prov) r119 Hoxsie
Gilleney Ella M (wid Wm) r61 Bakers Creek rd
Gillespie Joan C studt r21 Candle Hill ct
Gillespie Norman (Nellie C) pres-treas Valley Ready Mix Concrete Co Inc (WW) h21 Candle Hill ct

Warwick
Oil Co.
RANGE
and
FUEL OIL
OIL
BURNERS
Television
ELECTRIC
APPLIANCES
•
TEL.
REgent
7-2611
772
WEST SHORE
ROAD

Norman A. Greene Agency, Inc.
COMPLETE INSURANCE SERVICE
Gateway Shopping Center — Warwick, R. I.
1645 Warwick Ave. Telephone REgent 9-2355

Gillespie Robt A (Joan P) tel eng NET&T (Prov) h71 Plantation
Gillespie Robt S (Eliz B) bank teller Old Stone Bank h9 Howie av
Gillespie Wm (Lena L) chkr Grinnell Corp (C) h14 Euclid
Gilley Harold L (Delmar) lwyr h130 Aspinet dr
Gilley Ralph G (Gloria L) platform wkr A&P h2339 Post rd
Gillie Stanley J (Kath M) technical eng h15 Eleanor
Gillies Edw J optom 1995 Warwick av r Providence
Gillis Calvin P (Mary C) slsmn Hood's h39 Thomas
Gillis Danl B jr (Gloria) carp 74 Aberdeen av r do
Gillis Jos D appr Graham Mfg (EG) r39 Thomas
Gillis Maureen G studt r39 Thomas
Gillis R Eileen (wid John R) h179 Pettaconsett av
Gillman David eng Allstate Body & Radiator Works (Prov) h46 Audubon rd
Gillman Roscoe E (Marjorie) slsmn Joseph Middle (Boston) h46 Audubon rd
Gillooly Chas A (Eleanor M) analyst New England Power (Boston) h352 Chestnut
Gillooly John J r550 Oak Land Beach av
Gillooly Jos F (Helen) driver Texas Co h212 Harmony ct
Gillooly Margt A mach opr B A Ballou (Prov) r56 Edgemere av
Gillooly Mary E insp Brown (Prov) h54 Edgemere av
Gilman Arth L (Anne N C) insp NAS h12 View av
Gilman Hector A (Sally) v-pres Ind Natl Bank (Prov) h88 Cooper rd
Gilman Linda A r225 Byron blvd
Gilman Owen B studt r88 Cooper rd
Gilman Paul D (Aletha G) florist Otto Fritz h127 Spofford
Gilman Robt T Dr (Louise E) phys Springfield Hosp (Springfield Mass) r88 Cooper rd
Gilman Sheila M studt r88 Cooper rd
Gilman Wm A r Cranston (sum res 253 Grand View dr)
Gilman Wilson V (Virginia A) mgr Harry J Ey (Prov) h30 Woodland rd
Gilmartin J J & Son Agency (Jos G Gilmartin jr) genl ins 1293 Post rd
Gilmartin Jos J (Emma E) ins agt J J Gilmartin & Son Agcy r Cranston
Gilmartin Jos J jr (Virginia M; J J Gilmartin & Son Agency) h76 Normandy dr
Gilmartin Jos T (Rachel A) bkpr Port Edgewood (C) h146 Potter's av
Gilmartin Mary A (wid Thos J) r259 Long
Gilmartin Rachel A Mrs exec dir American Red Cross Rhode Island Central Chapter r146 Potters av
Gilmore Arville W (Ruth S) exec genl mgr Genl Elec (Prov) h12 Bay Vista pl

CENTRAL RUBBER STAMP WORKS
"We Make Them"
35 Westminster Providence 3, R. I. DExter 1-9609

R. I. SAND & GRAVEL CO., Inc.
Contractors
SAND
GRAVEL
Excavating
Equipment Rental
Tel. REgent 7-8400
Pit and Office
Kilvert St.
WARWICK

Anthony Emma Heating Co.
Inc.
PLUMBING
HEATING
GAS and OIL BURNERS
Sales and Service
Air Conditioning
68-72 Gansett Ave.
CRANSTON
Tel. WI 2-8510

BEECROFT CHEVROLET COMPANY

CHEVROLET

Rhode Island's Largest Chevrolet Dealer

New and Used Autos and Trucks

206 Elmwood Ave. PROVIDENCE

Tel. DExter 1-6600

PIPPIN ORCHARD DAIRY Inc.

Grade A Pasteurized Homogenized MILK and CREAM

•

1458 Oaklawn Av. Cranston, R. I.

REgent 7-3132

Warwick Cesspool Co., Inc.

CLEANERS and BUILDERS
ACID TREATMENT

42 Cherry St. HOpkins 1-4820

Gilmore Bruce P (Helen R) slsmn Allied Printing (Prov) h54 Dedham rd
Gilmore Bruce P jr studt r54 Dedham rd
Gilmore Furniture & Upholstering Co (Saml Russo) uphol 1590 Post rd
GilmoreGeo H (Patricia A) city police h11 Aborn av
Gilmore Herbert E (Mildred L) h46 Royland rd
Gilmore Herbert M (Jean D) driver Hemingway Bros (Prov) h243 West Shore rd
Gilmore Lucy F Mrs r1057 Main av
Gilmore Paul K (Lorraine) USN h4600 Post rd apt 6
Gilo Albert F (Marjorie M) polisher Ideal Jewelry (Prov) h377 Pequot av
Gilo Wilfred A (Malvina M) h365 Pequot av
Gilo Wilfred A jr (Elaine) sand blaster Ideal Mfg (Prov) h 373 Pequot av
Gilpatric Geo A (Dorothy E) supt C I Hayes Co (C) h96 Farmland rd
Gilpatric Susan (wid Geo) r96 Farmland rd
Gilson Wm I tool mkr Gilmartin Tool (Prov) h145 Aborn
Gilstein H Morton (Seena B) asst buyer New York Lace Store (Pawt) h134 Dry Brook rd
Gimaraino John J (Delores A) mech Levington h64 Kilvert
Gimmis Edw J (Lucille; Ace Plastering) h202 Dodge
Ginaitt Barney landscape Ginaitt Landscape Serv r332 Grove av
Ginaitt Bernard G (Margt R) formn A J Krajewski (C) h 9 Junction
Ginaitt Francis A (Lillian G; Ginaitt Landscape Service) h332 Grove av
Ginaitt Landscape Service (Francis A Ginaitt) 332 Grove
Gingras Blanche I supvr Walter Allen Co (Prov) h1040 Greenwich av
Gingras Matilda (wid Jos) r1040 Greenwich av
Gingras Rita M waitress Johnson's Hummocks (Prov) r245 Nausauket rd
Ginnerty Theresa r93 Winter av
Ginny & Dots Candy Corner (Dorothy M Riley) candy and cards 990 West Shore rd r Lakewood
Ginolfi Carmine A (Josephine) slsmn Fashiion Floor (C) h29 Tillenghast av
Ginsburg I Saml (Jean) dept mgr Nyanza Mills h152 Easton
Ginsburg Sara Mrs tchr Rocky Hill Sch r Pawtucket
Giocastro Carmela tchr Holden Sch r Providence
Gionis Freda (wid Gus; Gus's Pizza Stand) h875 Oakland Beach av
Giordano Louis (Marion F) bulldozer opr NECo (Prov) h46 Village cir
Giordano Louis D asmblr General Fittings (EG) r46 Village cir
Giordano Santo F (Rosa) driver Camperella Cardi h193 Pinney av
Giordano Santo F jr mech Atlantic Service Sta r193 Pinnery
Giorgi Armando L (Josephine) h175 Arnold's Neck dr
Giorgio Angelina D emp Sealol Corp r3 Joy (Johnston)
Giornelli John (Assumta) h108 Potowomut rd
Giornelli John jr tchr (Long Island NY) r108 Potowomut rd

The Wm. R. Warburton Agency
Real Estate — Insurance — Appraisals
Tels. GAspee 1-8234 and GAspee 1-0824
Suite 1010 Union Trust Bldg. Providence, R. I.

Giovanoni Wm A (Helen M) personnel dept VA Hosp (Prov) h64 Ruthersford av
Girard Donald F emp American Tubing (WW) r80 Brayton av
Girard Jos A molder Seaboard Foundry (Johnston) r80 Brayton av
Girard Marie B nurses aide Rhode Island Medical Center (C) h80 Brayton av
Girard Norman A (Doris G) mech NAS h4 Weeden dr
Girouard Jos N (Betty A) h19 Curtis
Girouard Mary F int dec Paris Fabric h160 Wendell rd
Girouard Peter C (Hortense M) boiler tndr Curran & Burton (Prov) h160 Wendell rd
Giroux Anna M (wid Henry) r11 Deerfield
Giroux Armand T h14 Oxford av
Giroux Arth pipe layer City Water Dept h948 West Shore rd
Giroux Eug G r Providence (sum res Andrew Comstock rd No 49W)
Giroux Marius J (Roselia) metal finisher Leesona Corp h 64 Haswill
Giroux Matilda L h153 Heath av
Giroux Melinda M typ State Dept Agril (Prov) h59 Iona av
Giroux Raymond A (Janet D; Greenwood Realty Co) h227 Potter's av
Giroux Robt C (Ruth C) cable splicer NET&T (Prov) h11 Deerfield dr
Gisela Rempe asst mgr Cherry & Webb (Prov) r140 Aldrich av
Giuliano Aquilino h32 Everleth av
Giuliano Chas (Alma; Norwood Bakery) r Providence
Giumetti Cora (wid Victor J) h43 George Arden av
Giumetti Corinne M textile chem Gagliardi Research Corp (EG) h43 George Arden av
Giumetti Nina M nurse Kent County Hosp (Prov) r43 George Arden av
Gius Robt F (Angela H) USN h48 Creekwood dr
Giusti Arnold F (Mildred T) head waiter Rocky Point Park r Providence
Giusti Dino E (Norma D) supvr Grinnell Corp (C) h9 Maryland av
Giusti Edna M Mrs h825 Main av
Giusti John B (Ethel M; Atwood Plywood) h126 Covington dr
Giusti Jos D (Marie C) butcher Marson's Super Market (W) h33 VanBuren
Giusti Marie C Mrs slswn Grant's r33 VanBuren
Giusti Rachel A Mrs tchr Lakewood Sch r Providence
Giusti Raymond J (Barbara J; The Hunting Lodge) r Johnston
Gizzarelli John barber Village Barber Shop r North Providence

J. B. Archambault Stores
FURNITURE — APPLIANCES
143 Washington West Warwick Tel. VAlley 1-9600

W. H. Cunningham & Sons
Plumbing and Heating
•
1171 POST RD.
WARWICK
Tel. STuart 1-7174

R. J. Campbell Agency
Realtors
Appraisals
HOpkins 3-8600
1429 WARWICK AVE.

Atlantic Coal Company

•

COAL
COKE
OIL

OIL BURNERS

•

ELmhurst
1-7000

17 Pilsudski
PROVIDENCE

SWIMMING POOLS

Inc.

Lifetime Swimming Pools
SUPPLIES
2650 Warwick Av.
WARWICK, R. I.
REgent 7-5254
REgent 7-9163

Glad's Beauty Salon (Mrs Gladys E McBurnie) 3165 Post rd

GLADDING'S INC, Inc RI 1902, Department Store, 291-297 Westminster and 485 Angell (Providence), 80 Hillside rd (Cranston), Children's Store, 133 Mathewson (Providence), Tel JAckson 1-9800

Gladeau Walter (Ann) fndry wkr Grinnell Corp (C) h69 Obadiah av

Gladu Raymond E (Phyllis V) eng Grinnell Corp (Prov) h 93 Shamrock dr

Gladu Wm V (Mary V) caretaker William Gammell h790 Ives rd

Glahn Henry A (Viola B) die cutter 389 Elm h do

Glahn Marie A bkpr Cherry & Webb Co (Prov) h359 Chestnut

Glancy Lillian J mach opr Leviton Mfg r72 Page

Glancy Margt A (wid Hugh F) h60 Suburban pkwy

Glancy Mary J (wid John) h72 Page

Glaser David (Thelma V) driver Silver Top Cab (Prov) h 122 Dryden blvd

Glass Marie emp Sealol Corp r90 Hill Top rd (E Prov)

Glasser Raymond A (Bee P) agt Providence Washington Ins (Prov) h852 Warwick av

Glassman Henry (Ruth) slsmn Gemsco Inc (NYCity) h541 Fair

Glaude Alma r94 Manning

Gleason David E (Marion H) emp G D Searle (Chicago Ill) h25 Whippoorwill rd

Gleason Jas E (Leola V) genl mgr WJAR h30 Longwood av

Gleason Lucille V Mrs waitress Friendly Coffee Shop h30 Church av

Gleason Willard S (Helen W) acct Warwick Club h335 Love la

Gleason Wm J (Arlene A; Gleason's Amoco Gas Station; Prov) h163 Diamond Hill rd

Gleavey Edw F (Abba C) mach Leviton Mfg h20 Eton av

Gleavey Edw P (Geraldine) mach opr Leviton Mfg h28 Eton

Gleavey Eliz A Mrs clk Potowomut Sch r27 Anchorage rd

Gleavey Eliz M studt r27 Anchorage rd

Gleavey Geo M (Eliz A) capt City Police Dept h27 Anchorage rd

Gleavey John F jr (June A) formn Leviton Corp h49 Royland rd

Gleavey Philip J (Frances M) constn wkr Dionne Constn r 174 Pinnery av

Gleavy John r14 Steele av

Gleckman Edith Mrs (Gleckman's Grocery Store) r42 Lyman av

Gleckman Maurice (Edith) clk Gleckman's Grocery h42 Lyman av

Gleckman's Grocery Store (Mrs Edith Gleckman) 305 Pawtuxet av

Glee Club Bottling Co (Nathan S Beckett) carbonated beverage 70 Rock av

Glendenning John G (Florence M) formn (Prov) h22 Goodrich av

Glendenning John G jr (Phyllis H) city police h12 Goodrich av

Glendenning Mary V (wid Geo B) h220 Greenwood av

Glendenning Wm H (Margarite) textile wkr CPW (C) h 50 Blanchard av

Glover Fredk R (Mildred L) h491 Fair

Glover John (May) r Providence (sum res 41 Namquid dr)

Glover Wm W (Mary C) h111 Beechcrest

Peoples SAVINGS BANK
Warwick, Governor Francis Shopping Center
Providence (Main Office), 145 Westminster Street
Providence Wayland Square, 144 Medway Street
East Providence, 208 Taunton Avenue
Johnston, 1440 Hartford Avenue
Westerly, 2 High Street, North Kingstown, Kingstown Plaza
Member Federal Deposit Insurance Corporation

Gluckman Harriet Mrs tchr Hillsgrove Sch r Cranston
Glucksman Albert M optom 1624 Warwick av r Providence
Glynn Jas R (Ruth M) automotive equip opr (Davisville) h47 Perkin
Glynn Raymond (Joan) USMC h37 Plenty
Glynn Richd (Mary) meter rdr City Water Dept h37 Plenty
Godbout Paul E (Carol W) slsmn Uarco Inc (Prov) h27 Wellington av
Goddard Albert driver Al Tombs Lbr r Providence
Goddard State Park Halpin W Raymond mgr Ives rd
Goddard State Park Golf Course Paul Palumbo mgr Ives rd
Goddard Sumner D (Eva H) jan Potowomut Sch h50 Austin rd
Godfray Marian E (wid Leonard C) h11 Colby
Godfray Thos L studt r11 Colby
Godfrey Alice G (wid Geo E) h7 Scandia av
Godfrey Edw N (Olive Z) lwyr (Prov) h210 Bay View av
Godfrey Ethel A Mrs h9 Lane 9
Godfrey John M (Anne M) slsmn Waite Auto Sup (Conn) h46 Dahlia
Godfrey Joshua L (Dorothy M) driver G A Winter (East Prov) h211 Commonwealth av
Godfrey Sydney J rep S J Godfrey Co (Prov) h2 Chatworth
Godfrey Walter N (Nancy M) mgr Plantations Bank (Johnston) h25 Irene
Godin Albert J (Alice F) whsemn Saylesville Whse (Londsdale) h17 Griffin dr
Godin Francis r25 Hewett
Godin Jos N (Constance L) serv mgr Providence Paper (Prov) h49 Creekwood dr
Godin Leo kitchen hlpr Maryland Chicken Roost r Providence
Godsoe Clarence H (Dorothy I) spl police (Davisville) h87 Vera

GODWIN COMPANY THE, G Chas Godwin Pres-Treas, Myrtle E Godwin Sec-Treas, Screw Machine Products, 320 Elm, Tel HOpkins 1-3700 (See Page 48 Buyers' Guide)

Godwin G Chas pres-treas Godwin Company Inc h93 Pettaconsett av
Godwin Myrtle E sec-treas The Godwin Co Inc r93 Pettaconsett av
Goerner Hugh K (Anna A) slsmn Kopper Co (C) h70 Edgehill rd
Goes Eliz A Mrs h201 Greenwood av
Goff Cath E (wid Fredk) h398 Sandy la
Goff Darius studt r87 Kirby av
Goff Darius L (Paula D) pres-treas Redwood Corp h87 Kirby av
Goff Fredk E (Ruby K) clk Ind Natl Bank h20 Lincoln av
Goff Henry B h105 Canonchet av
Goff Ira B r32 Pilgrim cir
Goff Irving R (Bernice J) slsmn West Shore Laundry h774 West Shore rd
Goff Jas H studt r170 Briarcliff av
Goff Kenneth B (Annie G) supvr Intl Rev h32 Pilgrim cir

John A. Gammons Inc.
All Kinds of Insurance
FIDELITY and SURETY BONDS

Tel. GAspee 1-5330
187 Westminster St.
Providence, R. I.

Dorothy M. Brailsford
Realtor
Residential Real Estate
MULTIPLE LISTINGS

2163 Broad St.
Cranston 5
Tel. STuart 1-0282

D. M. Lonergan

PAINTS
WALL PAPER
WINDOW SHADES
VENETIAN BLINDS

1629 Warwick Ave.
Hoxsie
Four Corners
WARWICK

Tel. REgent 7-2575

I S E Agency
Inc.

REgent 7-1843

Realtors

MULTIPLE LISTING SERVICE

•

2733 POST ROAD
WARWICK

Goff Kenneth B jr studt r32 Pilgrim cir
Goff Lyman B studt r87 Kirby av
Goff Milton L (Barbara C) v-pres-sec Dart Manufacturing Co (Prov) h170 Briarcliff av
Goff Robt M emp Sealol Corp r Pawtucket
Goff Vernon B (Lois C) tech Brown Univ (Prov) h186 George
Goff Wm D (Olive F) proj eng Geigg Chem (Crans) h97 Fairfax dr
Goff Wm H (Ann S) litho Livermore & Knight (Pawt) h 109 Oakside
Goffe Robt W (Arlene S) pressmn Providence Journal (Prov) h155 Manolla av
Goffe Wilfred H (Gladys E) supt Moses Brown (Prov) h259 3d av
Gofton Albert F (Ruth E) supvr Munroe Dairy (EP) h419 Sandy la
Gofton Edw T (Beverly A) clk Ind Natl Bank (Prov) h5 Sutter av
Gofton Fredk C (Eliz) h23 Rivervue av
Gogger Aug h63 Chambley av
Gogin Thos (Sunnybrook Farms Dairy Store) r Rumford
Goguen Alf E (Eug) mech UTC (Prov) h10 Globe
Goguen Arth E (Barbara M) industrial eng Glass-tite Industries (Prov) h121 Clinton av
Going Ralph clk First Natl Bank r West Warwick
Golanski Alexander J (Margt) mach (Waterbury Conn) h165 Haverhill av
Golas Stanley A (Stella R) mach opr NAS h104 Crane
Golato Edmund studt r2 Yellowstone av
Golato Edw W (Caroline) order clk Autoparts (EP) h14 Crystal dr
Golato Emilio (Golato Bros) r2 Yellowstone av
Golato Ettore (Golato Bros) r2 Yellowstone av
Golato Louis (Adaline C) h64 Huron
Golato Nicholas (Edith A) asmblr BIF Industries (Prov) h 2 Yellowstone av
Golato Nicholas (Mary A) pntr Edw Arrason Co (C) h80 Huron
Gold Bond Stamp Co Lee Leah mgr premium stamps 1934 Warwick av
Gold Herbert T (Ruth) consultant City Tire (Prov) h230 Eaton av
Gold Star Redemption Center Mrs Rose Ladefain mgr redemption stamps 2574 West Shore rd
Gold Victor (Barbara A) driver Little Rhody Caterers Co (E Prov) h25c Morgan av
Goldberg Harry (Charlotte R) dentist (Prov) h121 Puritan dr
Goldberg Lee M studt r121 Puritan dr
Goldberg Louis M (Janet Y) r17 Bay Vista pl
Goldberg Robt (United Hardware Co) r Cranston
Goldberg Sol (Elaine E) USN h30 Nansauket rd
Golde Edgar H (Claire) meat ctr A J Market (Prov) h16 Connecticut av
Golden Alice J clk (Prov) r18 Wingate av
Golden Cath (wid Thos H) h192 Spencer
Golden Edw (Judith) tchr Cranston Sch (C) h411 Fair apt 2
Golden Edw J (Ann C) mgr Donnelly's of Warwick Inc h60 Cromwell av
Golden Jas H (Louise B) utilitymn Atlantic Tubing (C) h 18 Wingate av

Federal Cesspool Cleaners
Call "Rocky" — REgent 7-0600
Residential and Industrial Cesspool Cleaning
ACID TREATMENT — INSURANCE COVERAGE
15 Everglade Ave., Apponaug, off Strawberry Field Road, Warwick

THE COLUMBUS NATIONAL BANK
OF PROVIDENCE
Main Office 33 Weybosset St. Branches 280 Atwells Ave.—591 Charles St.
East Providence, Taunton and Pawtucket Aves. (Shopperstown) Rts. 44 and 114
Cranston, 1255 Reservoir Avenue
Member Federal Deposit Insurance Corp. — Member Federal Reserve System

Golden Jas J (Virginia A) designer A C Gilbert Co h87 Missouri dr
Golden Jas M r92 Centerville rd
Golden Janice slswn Newberry's (Prov) r18 Wingate
Golden John R (Dorothy M) mach Henry Gorman & Son (Prov) h)78 Goodrich av
Golden Lillian I (wid Michl) 157 College
Golden Marilyn I clk Leviton Mfg h92 Centerville rd
Golden Motors Inc Thos M Golden pres-treas used cars 2403 Post rd
Golden Patricia A nurse StJoseph's Hosp (Prov) r60 Cromwell av
Golden Richd V (Olive E) stock clk Sealol h34 Blue Hill dr
Golden Thos J (Lucy M) eng Mine Safety Appliances (Centerdale) h32 Hartford pl
Golden Thos M pres-treas Golden Motor Inc r192 Spencer
Goldener Franklyn W (Madeleine S) supvr New England T&T (Prov) h147 Union av
Goldener Madeleine Mrs recpt Joseph T Barrett r147 Union
Goldin Henry lab Pontiac Lumber (C) h53 Halsey dr
Golding Hazel M (wid Frank E) solderer Whitney & Co (Prov) h16 Francis
Goldman David M (Elaine S) mgr Providence Window Cleaning h55 Todd
Goldman Frank pres Greylawn Poultry Co h2174 Warwick
Goldman Fred S (Suzanne) treas Greylawn Poultry Co h146
Goldman H Herman (Carole A) v-pres-treas June Carol Bakeries Inc h114 Osage dr
Goldman Hermione Mrs bkpr Greylawn Poultry r2174 Warwick av
Goldman Leonard Y (Lynn) slsmn Leonard Restr Supply (Prov) h10 Shamrock dr
Goldman Lewis E (Mildred M) h38 Vancouver av
Goldman Sandra emp Sealol Corp r405 Sandy la
Goldman Sanford I (Esther) v-pres Greylawn Poultry Co h405 Sandy la
Goldner Jas A (Margt E) insp h rear 32 Kilvert
Goldner Michl E USMC r rear 32 Kilvert
Goldrick Jas M (Mary G) mgr PGCo (Prov) h188 Audubon rd
Goldrick Robt B (Sonia) emp State Airport h3343 Post rd
Goldsmith Donald R emp Sealol Corp r West Warwick
Goldsmith Ralph S (Irene M) slsmn Loutitt Laundry (Prov) h337 Norwood av
Goldson Robt J (Genevieve) r Mass (sum res 990 Buttonwoods av)
Goldstein Bernard R (Marian B) pres Associated Distributors (Prov) h294 Buttonwoods av
Goldstein Gerald S (Joan E) pres-treas Town & Country Cleansers Inc h80 Massasoit dr
Goldstein Leon (Evelyn) slsmn Block Artists Mat (Prov) h51 Ansonia rd
Goldstein Mamie Mrs r57 Stokes
Goldstein Sidney (Alice) prof Brown Univ (Prov) h95 Kiwanee rd
Goldsworthy Josiah (Lillian B) mtcemn Warwick Country Club h98 Fostmere ct

J. B. PELTIER & SONS Inc.
PLUMBING-HEATING-FUEL OIL
1047 Main St. W. Warwick Phone VAlley 1-0900

YOUR Independent Insurance AGENT
SERVES YOU FIRST

William B. Prentiss

Insurance of All Kinds

•

170 Westminster
606 Union Trust Bldg.
PROVIDENCE

Tel. DExter
1-3410

Business Secretarial Exchange
Inc.

•

Professional Service Men Suppliers

•

Sales Representatives

•

DESK SPACE

•

915 Industrial Bank Bldg.

•

TEL.
GAspee
1-0154

Golighty Wayne N (Avis) asmblr Leesona Corp h254 Namquid dr
Golish Wm (Jennie) estimator Leesona Corp h348 Sargent
Goloskie Jos (Lisa) mech NAS r16 Adelaide av
Goloskie Theo F (Susan C; Liberty Billiard Club; Prov) h41 North Country Club dr
Golrick Wm E (Eva R) dispatcher NAS h22 Center ct
Golumb Walter USA r33 Mill
Goluses Harry T (Josephine; Providence Steel Rule Die; Prov) h420 Diamond Hill rd
Goluses Nicholas T (Athena) act 59 Lufkin ct h do
Gomberg Milton L (Frances) fnshr Biltmore Furn (Pawt) h147 Bellevue av
Gombeyski Chas drftsmn Grinnell Corp (Prov) r60 Ann Mary Brown dr
Gombeyski Henry B (Mary L; Electronic Service Center) h 60 Ann Mary Brown dr
Gomes Belmiro A USA r38 Evergreen av
Gomes Flormino A (Jennie) h38 Evergreen av
Gomes Harold J (Arlene M) h47 Madison
Gomes Joe care taker Bank Cafe r Providence
Gomes John emp Sealol Corp r Pound rd RD 3 (Cumberland)
Gomes Marcellino J chf Ekroth's Catering Service r Central Falls
Gonsalves Jos (Madeline E) purch agt American University Ins Co h1099 Main av
Gonsalves Louis (Rose) mill opr Crescent Cable (Pawt) h 71 Way Cross dr
Gonya Leo A USA r65 Dedham rd
Gonya Leo E (Lois A) mtcemn Rhode Island Hosp (Prov) h65 Dedhm rd
Gonya Stanley M (Carol A) meat mgr Stop & Shop (Prov) h4 Greenpost la
Gonzales Carmine dom h260 Nansaucket rd
Good Matthew L (Claire) slsmn (Natick Mass) h102 Harmony ct
Good Robt E ship Kesslers Watch Fcty (Prov) r41 Edmond dr
Goodall Clementine (wid Edmund) h15 Audubon rd
Goodall Jas engraver r15 Audubon rd
Goodby Donald R (Ellia) v-pres Auto Mutual Ins (Prov) h 147 Sunny Cove dr
Goodby Doris E Mrs teller Ind Natl Bank r20 Holden
Goodby Wm H (Doris E) driver Louttit Laundry (Prov) h 20 Holden
Goodchild Barbara J studt r266 Crestwood rd
Goodchild Theo F (Marjorie M) adv Darrell Prutzman Assoc (Prov) h266 Crestwood rd
Goodell Paul P (Helen E) production specialist GE h177 Lansdowne rd
Goodell Richd (Mary A) UN h3 Austin rd
Goodhue Emma C (wid Edw) h35 Scott av
Goodhue Helen Mrs emp Gorham's h244 Namquid dr
Goodhue Robt r35 Scott av
Gooding Robt T Rev (Irene) pastor Apponaug Pentecostal Church h946 Centerville rd
Gooding Vaughn G (Maureen D) v-pres General Fittings Co (EG) h664 Warwick Neck av
Gooding Walter jr (Dorothy M) driver UTC (Prov) h32 Burgoyne dr
Goodinson Geo r643 Sandy la
Goodison Harry (Doris E) asmblr Taco Heaters (C) h31 Deborah rd

Citizens
CITIZENS SAVINGS BANK
CITIZENS TRUST COMPANY
WARWICK PLAZA and WILDES CORNER

Goodloff Aileen E L bkpr Paramount Ofc (Prov) r111 Windermere way
Goodloff Alf A (Rebecca G) ofc mgr Blacher Bros (Prov) h111 Mindermere way
Goodman Albert S (Ethel) dentist 3206 Post rd h113 Vancouver av
Goodman Barbara F studt r139 Sweetfern rd
Goodman Benj B (Ruth) control mn George E Mousley Inc (WW) h87 Brewster dr
Goodman Irven F (Helena B) architect 139 Sweetfern rd h do
Goodman Martha J studt r139 Sweetfern rd
Goodman Sidney (Irene A) emp NAS h243 Greely av
Goodman Stuart L (Marguerite E; The Kinney Co; Prov) h123 Oak Tree av
Goodreau Arth asmblr Wintrak Aluminum r183 Kilvert
Goodrich Jos L (Mildred N) writer Providence Journal h223 Church av
Goodrich Neil E (Barbara F) USN h85 Weeden dr
Goodson G Woodrow (Gertrude A; Woody's Barber Shop; Prov) h164 Villa av
Goodspeed Chas F (Flora C) h216 Wingate av
Goodspeed Edw C (M Claire deL) acct Textron Corp (Prov) h90 Hill Top dr
Goodspeed Manley J (Helena P) h79 Chapmans av
Goodwin Arlington N (Vivian R) field aud Travelers Ins (Prov) h35 Wellington av
Goodwin Clark H (Lenore P) shipper Leviton r12 Everglade
Goodwin E P Sign Co (Edwin P Goodwin) 79 Sachem av
Goodwin Edwin P (Mary A; E P Goodwin Sign Co) h79 Sachem av
Goodwin Henry S h12 Everglade av
Goodwin Henry S jr mech NAS r12 Everglade av
Goodwin Jas J (Marjorie G) driver C L Guild Constn (EP) h12 Maplewood av
Goodwin Janet M recpt (Prov) r12 Maplewood av
Goodwin Margt B Mrs r703 West Shore rd
Goodwin Raymond J (Marion P) presser Paragon Worsted (Prov) h14 Wilson av
Goodwin Robt B (Eileen P) ptmkr Goodwin-Bradley (Prov) h31 Lakecrest dr
Goodwin Thos W (Lezetta K) eng Gorham Mfg (C) h8 Druid rd
Goodwin Webster (Jeanie) pres Curran & Burton Ins (Prov) h3269 West Shore rd
Goodwin Webster jr studt r3269 West Shore rd
Goodwin Wm G (Adeline M) mech (Davisville) h1114 Main av
Gorden Jos (Anne) driver UTC (Prov) h94 Bellevue av
Gorden Norman H prntr appr Journal (Prov) r94 Bellevue
Gordon Elliot (Ruth B) pres-sls mgr Contacts Inc h33 Darling
Gordon Gerald tchr Cranston High Sch h19 Chapel
Gordon Gerald B (Shirley J) slsmn Louis Gordon Co (Prov) h59 Moccasin dr
Gordon Glenn T waiter Howdy Beef Burgers r33 Dowling
Gordon Jas A (Norma D) tiremn Barnes Rubber (C) h 170 Old Mill blvd

J. W. RIKER
REAL ESTATE
Suburban Office
Residential Sales
A Complete Real Estate Service
APPRAISALS
PROPERTY MANAGEMENT
•
Tel. REgent 9-0222
1609 Warwick Ave.
WARWICK

Haslam Heating Co.
Complete Residential and Industrial Heating and Piping Systems
Fuel Oil
Oil Burner Sales and Service
Gas Fired Installations
GULF
SOLAR HEAT
heating oil
797 Eddy St.
TEL. WIlliams 1-7770

PHIL JOHNSON
PLUMBING
HEATING
•
Bathroom and Kitchen Remodeling
•
Tels. REgent 7-6172 and JAckson 1-2131
1323 Greenwich Ave.
WARWICK

GEORGE R. THORNTON INSURANCE AGENCY
General Insurance

23 WARWICK NECK AV.
Tel.
REgent 9-2811

Gordon John (Ruth M) acct Sun Oil (Prov) h26 Brewster dr
Gordon John J (Madelene) mldr (Prov) h137 Moore
Gordon Robt J jr baker hlpr Wards Baking (Prov) h228 Beach av
Gordon Robt K (Nancy G) supvr CPW (C) h114 Cole av
Gordon Robt L (Beverly T; Waterfront Outboard) h40 Ernest av
Gordon Robt S (Gladys) eng consulting 132 Timberline rd h do
Gordon Ruth Mrs sec-treas Contacts Inc r33 Darling
Gordon Saml formn B A Ballou & Co (Prov) h157 Brunswick dr
Gordon Vernon A (Lucy) mech Criss Rambler r Providence
Gore Jeannette (wid Nelson) h70 Eton av
Gorgas Pearl r53 Glenwood dr
Gorham I Warren (Barbara I) supvr Automobile Mutual Inc (Prov) h86 Scenic dr
Gorman Alice W Mrs h75 Berkeley rd
Gorman Cath A (wid Thos) h30 Duane
Gorman Chas A (Claire) brklyr h66 Sunny Cove dr
Gorman Charlotte Mrs ofc sec Collings Movers & Stge r64 Royal av
Gorman Eva Mrs tchr Conimicut Sch r West Warwick
Gorman Francis H stmftr h30 Camp
Gorman Fredk J (Elthel M) mgr Social Security (Prov) h 210 Tidewater dr
Gorman Geo F Rev pastor StClement's Church r98 Inez av
Gorman Helen r927 West Shore rd
Gorman Jas A r58 Potter av (WW) (sum res Andrew Comstock rd 21 E)
Gorman Jas F (Henrietta) carrier PO h99 Foxcraft av
Gorman John C custdn Pontiac Sch r900 Donnell Hill (Natick)
Gorman John F (Lucille M) masking NAS h106 Uphill
Gorman John F jr (Charlotte M) molder Krajewski Mfg (Prov) h64 Royal av
Gorman John M studt r102 Pocahontas dr
Gorman Kenneth L (Janet M) slsmn What Cheer Lndry h 29 Dudley av
Gorman Margt V (wid Jas) h927 West Shore rd
Gorman Melvin G (Mary V) constn wkr Gilbrane Constn (Prov) h102 Pocahontas dr
Gorman Steph J jr (Mary E) rep US Rubber (Prov) h68 Blue Hill dr
Gorman Wm (Patricia) carrier PO h84 Suburban pkwy
Gorman Wm J carrier PO h21 North Shore
Gormley Arth W (Pasqualina) slsmn United Utilities (Pawt) h98 Sunny Cove dr
Gormley Edw L clk A&P (Prov) r104 Fairfax dr
Gormley Francis (Angela M) mgr Almaco Inc r Providence
Gormley Francis H (Louise E) rep A&P (Boston Mass) h 104 Fairfax dr
Gormley Geo studt r98 Sunny Cove dr
Gormley John r83 Namquid dr sum res
Gormley Jos E (Florence) driver Textile Mtr (NJ) h172 Lane 4
Gormley Walter atndt Jo-Mac's Gulf Serv Sta r Providence
Gormley Wm E (Rita M) slsmn Smith Corona Marchant (Prov) h135 Massasoit dr
Gornostai Michall R bartndr Ski's Tap (Prov) r41 Easton
Gornostai Wm (Susan J) driver NBCo (Prov) h41 Easton
Gornostai Wm D jr (Irene) clk B Flink & Sons (Pawt) r41 Easton av
Gorton Christopher F (Mary J) mldr A J Krajewsky Co (PM) h105 Blanchard av

maXine
Quality . . . Fashion . . . Value
For Women and Children
ARCTIC SQUARE, WEST WARWICK
Call VAlley 1-3600

Gorton Clarence M (Ruth E) formn PGCo h2944 Post rd
Gorton Floyd E (Gertrude W) sls mgr Cougdon & Carpenter h61 Hill Top dr
Gorton Gertrude Mrs statistician US Rubber (Prov) h810 Church av
Gorton Margt B (wid Walter) clk Mann & Hope h115 Hiawatha av
Gorton Max clk Rainville's Mkt r East Greenwich
Gorton Samuel Jr High School Dominic R DiLuglio prin 69 Draper av
Gorton Sarah G hsekpr Rhode Island Medical Center (C) h88 Reed
Gorton Thos R (Madeliene E; New England Carbonator Service; Prov) h69 Preston dr
Gorton Walter J (Mildred) h86 Valley av
Gorton Wilfred G (Ruth C) heat treater Uncas Mfg Co (Prov) h136 Staples av
Gorton Wilfred G jr (Jduth E) reprmn Choquette Co (Prov) h62 Harrop av
Gosell Chas (Caroline) slsmn Thom McAn (Prov) h62 Dudley av
Goslin Jas A jr (Gertrude H) mgr Warwick Country Club h159 Carleton av
Goss Bessie R (wid J Edw) h17 Friendly dr
Goss Chas E (Elsie W) clk PO h146 Shamrock dr
Goss Douglas K (George I) r10 Hall
Gosselin Albert J (Cecelia L) colorist Fruit of the Loom h 144 Pleasant
Gosselin Minnie B (wid Chas E) h3090 Post rd
Gosselin Ovila emp Sealol Corp r Fall River Mass
Gosselin Raymond (Gladys) mtcemn State Airport h100 Drum Rock av
Gosslin Richd A (Muriel D) mgr Consumer Finance (WW) h804 Sandy la
Gostanian Geo M (Ann R) emp Brown Univ h75 Pocahontas dr
Gostonian Robt r75 Pocahontas dr
Gothberg Donald S (Clarice J) pipe ftr Electric Boat h58 Newfield av
Goudailler Frank W (Ruth E) clk Davisville h110 Davidson rd
Goudailler Ruth E Mrs teller Ind Natl Bank r110 Davidson rd
Goudreau Thos (Eileen) h277 Jefferson blvd
Goufas Demos (Anna M) cook Gourmet Restr (Prov) h140 Lincoln av
Gough Donald A (Theresa M) h117 Budlong av
Goulart Chris r Tampa Fla (sum res 276 Randall av)
Gould Abbe (wid Byron) h36 Dundas av
Gould Arth R (Marjorie) emp NAS h281 Pine
Gould Charlotte A (wid Jerome) h343 Buttonwoods av
Gould Danl Q h19 Rutherford ct
Gould Edw L (Eliz P) phys 470 Toll Gate rd h39 Edgehill rd
Gould Eliz D (wid Spurr K) h146 Tidewater dr
Gould Fredk E (Mildred L) slsmn Genl Baking (Prov) h22 Barber av
Gould Howard (Phyllis M) brazer Sandstrom Carbide Product h45 Dorrance

Warwick Federal Savings and Loan Association
•
INSURED SAVINGS HOME MORTGAGES
•
Telephone
STuart 1-7077
1050 Warwick Av.
Warwick, R. I.

WHITCHER and PEARSON FUEL CO.
BURNER SALES and SERVICE
SUNOCO
Fuel Oil
•
Telephone
HOpkins 7-6464
794 Warwick Av.
WARWICK

FIORE PONTIAC
Inc.
NEW and USED CARS
Sales and Service
"COMPLETE AUTO BODY SERVICE"
"R. I. Largest Pontiac Dealer"
399 BALD HILL ROAD
WARWICK, R. I.
Tel. REgent 9-2100

FASHION FLOORS
Inc.
WALL TILE
FLOOR TILE
46 RESERVOIR AV.
Tel. STuart 1-7300
Cranston R. I.

Gould Howard J (Jueia L) h33 Sundance
Gould Irvin E (Virginia M) reprmn NECo (Prov) h38 Audubon rd
Gould Jas W (Ruth D) pres-treas Rhode Island Label Works Inc (Prov) h73 Dory rd
Gould John E (Michiko) carp 1349 West Shore rd h do
Gould Michiko Mrs solderer Lamoureaux Bros r1349 West Shore rd
Gould Ralph M (Antoinette R) h1 Country Club dr
Gould Robt D (Barbara A) ret oil dlr 49 Elkland rd h do
Gould Robt J (Diane S) pharm rep Ross Laby (Cleveland Ohio) h51 Edgehill rd
Gould Robt J studt r33 Sundance
Gould Rosalyn tchr Roger Wm High Sch (Prov) r19 Rutherford ct
Gould Vernon C (Dorothy E) asmblr Hammel Dake h33 Dryden blvd
Gould Whitney E (Marion E) mech Norwood Mtrs h216 Main av
Gould Wm D mtce Pratt Whitney (Hartford Conn) r146 Tidewater dr
Goulding J Henry custdn Warwick School Dept r102 Wendell rd
Goulding Jas h102 Wendell rd
Goulding Jas E (Joanne) USMC h91 Bleachery ct
Goulding John r Providence (sum res 98 Ogden av)
Goulet Albert J head bartndr Les Shaw's Restr r Providence
Gourd Theo jr agt Hancock Mutual Life r West Warwick
Gouveia Barbara C cash Ann & Hope r102 Graystone
Gouveia John insp Leviton Mfg h62 Kilvert
Gouveia John N mach opr Patton-Macguyer (Prov) r847 Jefferson blvd
Gouveia Leonard ship clk Briars (Prov) r847 Jefferson blvd
Gouveia Manuel (Frances) millwright Crescent Inc (Pawt) h847 Jefferson blvd
Gouveia Sarah E (wid Antonia) mach opr Leviton Mfg h 102 Graystone
Gouvia Michl F (Eva L) press opr Fruth & Ruth Inc (Prov) h131 Northup
Gove John W (Helen L) h44 Sand Pond rd
Gove Grace H (wid Wm E) pkr GE (Prov) h97 Edison
GOVERNMENT OFFICES (See United States Government)
Governor Francis Nursery (Henry A Brown) 566 Spring Green rd
Governor's Steak House (Roland H Lamoureux and Fredk J Breedon) restr 1251 Warwick av
Govey Kenneth M (Phyllis A) tech Anderson & Wood h20 Liverpool
Gowther Chas I (Doris) h269 Knight
Goyette Alice Mrs h532 Lake Shore dr
Goyette Richd F ship ftr E Boat (Groton Conn) r532 Lake Shore dr
Grab Fred W (Sonia) mgr device development Advanced Micro Electronics (C) h88 Landmark rd
Grabbert Francis J (Mary R) mech Electric Boat h65 Sagamore
Grabbert Margie A r65 Sagamore
Grable Chas W (Mabel A) slsmn Rath Packing (Waterloo Iowa) h160 Missouri dr
Graboyes Stanley (Corene) uphol Franks Auto Top (Prov) h118 Grassmere
Grace Francis (Ruth) emp Eastern Constn h54 Dallas av
Grace Robt L (Dorothy G) store kpr GE h1102 Narragansett pkwy
Grace's Curio Shop (Grace A Cole) gifts 761 Main av
Grades Gretta clk Dairy Queen of Hoxsie r Cranston

The H. V. Allen Agency
INSURANCE — BONDS
ESTABLISHED 1912
East Greenwich TUrner 4-5300
YOUR Independent Insurance AGENT "SERVES YOU FIRST"

Grady Alan F (Christina) whsemn A&P (Norwood Mass) h60 Budlong av
Grady Arth J (Mary) exam State h18 Barre ct
Grady Eleanor G (wid Geo) emp B&S r3284 W Shore rd
Grady Geo C (Mary M) meat ctr Rhode Island Medical Center h3284 West Shore rd
Grady John B (Ann L) prin eng aid State h1309 West Shore rd
Grady Jos L (Janet E) supvr NAS h1241 Greenwich av
Grady Mary Mrs tchr Warwick Sch Dept r1180 Narragansett blvd (Edgewood)
Grady Richd D (M Dorothy) ticket agt American Airlines h67 Sand Pond rd
Graff Herbert A emp Sealol Corp r49 Titus (Valley Falls)
Graham Allan L (Jean C) elec eng NECo (Prov) h5 Wauregan dr
Graham Cath mach opr Lloyd Plastics & Mold r44 Plain
Graham Cath E (wid Wm E) h3 Elmhurst
Graham Donald E (Grace E) plater Industrial Plating Co (N Prov) h9 Unity ct
Graham Ernest J (Isobel F) insp NAS h78 Grassmere
Graham Geo W laby wkr (EG) r74 Spruce
Graham Gertrude A mach opr Leviton Mfg r74 Spruce
Graham Jas formn Lloyd Plastics & Mold r Cranston
Graham Jas A (Doris A) mgr Pantex Corp (Pawt) h41 Bruce la
Graham Jas D (Irmgard) landscape archt 711 Love la h do
Graham Kenneth R hlpr Electric Boat r74 Spruce
Graham Richd F (Mary) etcher Pride Offset Color Serv r Providence
Graham Robt (Sarah A) custdn StLuke's Church (EG) h74 Spruce
Graham Shirley G stewardess American Airlines r9 Unity ct
Graichen Jos N (Flora M) emp Greenville Finishing (Greenville) h100 Cottage Grove av
Grain Everard B (Julie) planner estimator NAS h114 Hillard
Gramelsbach Elsa r Pawtucket (sum res 43 10th av)
Granata Jos driver UTC h58 Marine av
Grandchamp Jos (Olive) driver h22 Lane 8
Grandchamp Ray (Cath) mach opr Elec Boat (Groton Conn) h19 Hutchinson
Grande Anthony (Camilla G; Graham Glass Co; Prov) h 237 Negansett av
Grande John A (Sophie C) electn Standard Elec Co h855 Main av
Grande Jos prsr Best Cleansers r Cranston
Grange H Russell (Jane M) sls rep Solo Horton Brush (NY) h15 Cornell av
Grange Variety (Mrs Lida G Couture) 1514 Post rd
Granger J B Co Jos E Granger pres-treas Mrs Eva L Ruginski sec-asst treas enameler 71 Norwood av
Granger Jas A (Eva G) h31 Oakhurst av
Granger Jos E (Doris) pres-treas J B Granger Co r North Smithfield
Granlund Carl E (Ellen H) contr bldg 130a Fair h do
Granlund J Ruth (wid Albert A) h48 Marine av
Grann Carl H (Olga C) h23 Westfield rd
Grann Harold W (Sarah M) h80 Bridal av

Pawtuxet Valley Oil Co.
FUEL OILS
•
Dependable Heating Service
•
Telephone
821-8000
11 CURSON
West Warwick

PAWTUXET PAINT & HARDWARE CO.
•
Paint
Hardware
Marine
Supplies
Housewares
•
2190
BROAD ST.
Cranston, R. I.
TEL. HOpkins
1-8140

Beacon Fuel Service
Inc.
CLEVELAND Toridheet AUTOMATIC HEATING
FUEL OIL
Burner Sales and Service
HY-TEST 303 DEHYDRATED FUEL OIL
597 Warwick Ave.
WARWICK
HOpkins 7-9800

Locust Glen Greenhouse
Forest G. Mowry
Flowers For All Occasions
239 WILBUR AV.
TEL.
WI 2-2560
CRANSTON R. I.

Granoff Marvin L (Molly; Swiss Automatic Co; Prov) h258 Merry Mount dr
Granski Jos (Beverly A) USMC r128 Tennyson rd
Grant Alex agt Bankers Natl Life r Wichford
Grant Archibald M (Hortense) bank mgr Ind Natl Bank (N Kingston) h100 White av
Grant Arth C floor fnshr 172 Jefferson h do
Grant Bessie r Pawtucket (sum res 196 Paint av)
Grant Earl P (Lillian N) mgr A&P h347 Tiffany av
Grant Evelyn M asmblr Federal Products (Prov) r868 West Shore rd
Grant Everett L jr driver City r471 Samuel Gorton av
Grant Frank A (Margt) serv mn Burroughs Corp h126 Omaha blvd
Grant Geo D (Mary D) USN h29 Murray
Grant Geo U (Marie N) firemn NYN&HR h867 Jefferson blvd
Grant Gladys D (wid Everett L) matron City Sch Dept h 471 Samuel Gorton av
Grant Harold D lab City Water Dept r471 Samuel Gorton
Grant Harvey B (Eliz) mach (Prov) h26 Gaspee Point dr
Grant John C (Betty) USA h477 Buttonwoods av
Grant Jos H (Mary A) h20 Rosedale rd
Grant Kenneth E (Geraldine E) underwriter AMICA (Prov) h105 Lippitt av
Grant Lawrence R (Patricia J) slsmn Providence Hydraulic r26 Sevilla av
Grant Louise Mrs tchr Holden Sch r114 Douglas rd
Grant Margt B asst buyer Shepard Co (Prov) h172 Jefferson
Grant Marshall D (Beverley) electn NAS h199 Winter av
Grant Marshall V (Marie) installer NET&T h26 Sevilla av
Grant Mary (wid Fredk L) r172 Jefferson
Grant Michl S insp Malleable Iron r867 Jefferson blvd
Grant Robt L studt r126 Omaha blvd
Grant Robt P (Gertrude L) wldr Leesona Corp h120 Page
Grant Sherburne W (Carolyn B) mech City Sch Dept h44 Ralston
Grant W T Co Geo Hayes mgr ret 794 Post rd
Grant Willard S (Eleanor I) mtcemn Sun Oil (Prov) h247 Mill Cove rd
Grant Wilmot A (Ida M) supvr (Quonset) h71 Somerset rd
Grantmeyer Carl M v-pres-treas Valley Coach Inc and fuel oil dlr 2166 West Shore rd h do
Grantmeyer John A driver Carl M Grantmeyer r2166 West Shore rd
Grantmeyer Jos J (Ruth E) pres-sec Valley Coach Inc h 2172 West Shore rd
Grassia Arth (Clotilda) emp Fruit of the Loom h11 Adlaide
Grassini John M (Dora A) genl hlpr NAS h48 Harvest rd
Grasso Costanzo C (Beatrice S) supvr VA (Prov) h316 Buttonwoods av
Gratt Herbert mgr Liberty Furn r Cranston
Graulich Howard C (May) h72 Logan
Gravelin Arth (Jeannette) fdry wkr Grenett h183 Haswell
Graves Edw T r Providence (sum res Andrew Comstock rd)
Graves Elmer A mach opr Leesona Corp h90 Fuller
Graves Elmer L (Greta A) slsmn Sack's Warwick Dept Store h24 Hart av
Graves Jos W (Thelma) eng State Dept of Roads & Bridges h6 Newfield av
Graves Lucius K (Margt M) tstr Grinnell Co (Prov) h 225 Main av
Graves Mary L (wid Wm M) h82 Fuller
Graves Sara G (wid Edw) r19 Arnold av

R. C. SHAILER — REgent 7-3500 ARTHUR F. O'CONNOR
R. C. SHAILER & ASSOCIATES
INSURANCE
Warwick's Progressive Insurance Headquarters
1591 Warwick Ave. "The Times Square of Warwick"

Gravina Jos (Geraldine J) sign erector Hub Sign (C) h161 Greeley av
Gravlin Willard B (Joyce E) clk Pasquale's Paint Shop h 35 Canfield av
Gray Alex jr (Helen M) inventory control mn Gorham's h128 Ormsby av
Gray Ann M r154 Dry Brook rd
Gray Arnold L (Hazel) clk Grinnell Corp (C) h2 Spofford
Gray Arth W (Mary F) plshr Bulova Watch Co (Prov) h 105 Atlantic av
Gray Chas D (Lottie M) asst formn Geigy Chem (C) h154 Dry Brook rd
Gray Chas H r505 Church av
Gray Clara r126 Yucatan dr
Gray Clyde C (Rosemarie T; Rosetone Cleaners) h12 Rollins rd
Gray Danl F (Victoria F) insp Texaco Inc h163 Calderwood dr
Gray David R jr asst mgr Ind Natl Bank r Cranston
Gray Deborah G cash Shippers World r57 Lane 8
Gray Elmer (Olive L) ground mn NECo h85 Dry Brook rd
Gray Florence M Mrs musician Sportsman's Lounge (EP) h385 Pequot av
Gray Geo (Anne E) driver Campanella & Cordi h48 Central
Gray Gerald L (Lydia M) wldr Tower Iron Wks (Seekonk Mass) h15 Lane E
Gray Grace B Mrs sec-treas Beacon Fuel Oil Service Inc r Cranston
Gray Harold jr (Louise) surveyor Waterman Eng (EP) h 2 Namquid dr
Gray Harold L (Ivy) patent mkr Goodwin & Bradley (Prov) h44 Blanchard av
Gray Hazel Mrs (Hazel Gray Beauty Salon) r2 Spofford
Gray Hazel Beauty Salon (Mrs Hazel Gray) 955 Namquid dr
Gray Helen Mrs clk Warwick Veterans Memorial High Sch r128 Ormsby av
Gray John W Rev asst pastor StWilliams RC Church r413 Harrington av
Gray Jos F (Hazel E) strmftr h505 Church av
Gray Jos F jr pharm Moffett (Prov) r505 Church av
Gray June Mrs med sec Lorand R Brown & John A Ferris r Cranston
Gray Lauren E (Nancy) driver City Hwy Dept h32 Logan
Gray Lauren E (Bertha E) gate tender City Sanitation Dept h56 Logan
Gray Lewis H (Muriel) formn Moynagh Co (Worcester Mass) h126 Yucatan dr
Gray M Jessie r69 Fair
Gray Raymond L (Anne V) slsmn Genl Tire (Prov) h59 Blanchard av
Gray Richd H (Barbara) elect City Dept of Schs h89 Terrace
Gray Richd R (Virginia E) supt Leesona Corp h31 Peeptoad rd
Gray Stanley J pntr Coro's r163 Calderwood dr
Gray Wilton S (Anna) slsmn Grossmans (N Kingstown) h65 Ridgeway av
Grayhurst Linda enameler Granger Co r14 Lufkin ct

ROSS AKER FURNITURE CO.
"Southern New England's Finest Furniture Store"
Open Daily 9 — 9
Saturday 9 — 6
CONVENIENT TERMS
Telephone TUrner 4-4321
461 MAIN
East Greenwich

RICHARD B. HOPPIN
•
Insurance of All Kinds
•
ROOM 225 GATEWAY BUILDING
1645 Warwick Av.
WARWICK, R. I.
Tel. REgent 9-1500

CHARLES H. DREW

Wholesale Distributors

FUEL OIL
KEROSENE
GASOLINE
and
LUBRICANTS

Tel. WIlliams
2-5470

31
CALDER ST.
CRANSTON

Real Estate Title Insurance Company
OF PROVIDENCE
Titles Examined and Insured
32 Custom House St. Tel. GAspee 1-9555

Grayhurst Raymond S (Lucille M) slsmn Columbia Mfg (Westfield Mass) h14 Lufkin ct
Graziano John D (Evelyn) mech Norwood Mtrs h223 Shamrock dr
Greason Charlotte studt r201 Miantonomo dr
Greason Thos L (Josephine) phys (Prov) h201 Miantonomo dr
Great Atlantic & Pacific Tea Co The 1290 Warwick av and 753 West Shore rd
Great House The (Gordon L and Mrs Margt T Johnson) restr 2245 Post rd
Greaves Ann r69 Fair
Greaves Chas F wkr Bayview Cesspool Clns r205 Suburban pkwy
Greaves Chas H (Lena D; Bayview Cesspool Cleaners) driver City h109 Pequot av
Greaves John C (Shirley A) plastics Atlantic Tubing h14 Walter
Greaves John G (Alice M) mech NECo (Prov) h40 Villa av
Greaves Leonard B (Marie R) airplane mech NAS h10 Preston dr
Greaves Mary Mrs h81 Powhatan
Greaves Shirley Mrs ofc clk Grants r14 Walter
Greaves Thos F (Dolores S) with Bay View Cesspool Clns h205 Surburban pkwy
Greaves Wm A (Marie J) mech Davisville h164 Wood
Grebey Geo F (Selma C) h197 Tidewater dr
Grechoski Wm M (Marie E) formn Roje Mills (WW) h 753 East av
Greco Antoinette Mrs clk Warwick Veterans Memorial High Sch r198 Winter av
Greco Armando E (Antoinette) asst plant supt School House Candy (Pawt) h198 Winter av
Greco Benj F (Louise E) mach mtce (Prov) h8 Dawson
Greco Benj T USAF r8 Dawson av
Greco Carla emp School House Candy (Pawt) r198 Winter
Greco Celia hairdrsr Dolly's Beauty Shop r101 Circuit dr
Greco Donald D studt r8 Dawson av
Greco Earl M (Antonetta M; E M Greco Co; Prov) h27 Dawson av
Greco Fannie (wid Nicholas) h101 Circuit dr
Greco Harold (Gloria E) plstr 115 North h do
Greco Henry F (Dorothy M; Greco Bros; Prov) h411 Warwick Neck av
Greco J Robt (Marie C) acct Comery Davison & Co (Prov) h83 Eastman
Greco John (Lillian E) linoleum layer Fain's Co (Prov) h83 Eastman
Greco Jos countermn Central Mkt r Providence
Greco Jos P (Mary A) plstr H Greco h11 Dawson
Greco Ralph C (Lillian A) jwlry mfr Greco Bros (Prov) h 181 Calderwood dr
Greco Wm C (June A) sls ofc equip Dressing Mach (Prov) h46 Hilton rd
Green see also Greene
Green Albert E (Rosalind W) real est 441 Long h do
Green Allison W (Elaine M) slsmn Bailey Co (Boston Mass) h601 Buttonwoods av
Green Andrew (Ruth) emp Kent Hosp h152 John
Green Anthony A r12 Ernest av
Green Arnold I (Leila A) slsmn Green Bros of Worcester Mass h10 Howie av
Green Arth custdn Warwick Veterans Memorial High Sch r4060 Post rd
Green Bernard W studt r31 Elmbrook dr
Green Beverly A clk Gorham's (Prov) r83 Lydick av

PETRO
REG U S PAT OFF
FUEL OILS and
OIL BURNERS
375 Allens Ave. Tel. WIlliams 1-0050

Carpenter Jenks Funeral Home
131 Elmwood Ave.
Providence
TEL.
GAspee
1-4500

Green Burgess M studt r107 Forge rd
Green Conrad E (Nancy M; Robinson Green & Beretta; Prov) h107 Forge rd
Green Cynthia A continuity dir WWRI (WW) r75 Bruce la
Green David H studt r22 Arrow av
Green Edna Mrs emp Swiss Clns (Prov) h113 Bleachery ct
Green Edw J lathe opr Tri Point of NE r83 Lydick av
Green Eileen F Mrs ofc sec Ise Agcy r2 Pembroke av
Green Elsie K (wid Horace) h357 N Country Club dr
Green Ernest (Edith H) eng IBM (Prov) h22 Arrow av
Green Florence Mrs v-pres Norman A Greene Agency Inc r Cranston
Green Geo W (Priscilla E) tool designer Sherman Screw Products (Prov) h28 Littpitt av
Green Harold (Lena) insp NYNH&HRR (Prov) h83 Lydick
Green Henry S (Margt) h10 Omaha blvd
Green Hervey E (Ruth H) eng NET&T (Prov) h192 Toll Gate rd
Green Jacquline clk Gold Bond Stamp r31 Elmbrook dr
Green Jas (Edli) emp NYNH&HRR h20 Bush av
Green John F (Dorothy) insp Grinnell Corp h31 Elmbrook dr
Green Jos A (Lois L) driver Yale Transportation (Prov) h169 Bartlett dr
Green Jos P (Josephine) formn Anson's (Prov) h4 Ticonderoga dr
Green Jos P jr state police r4 Ticonderoga dr
Green L Arnold (Helen A) adj Springfield Fire & Marine Ins (Prov) h79 Claypool dr
Green Leroy USA r4 Ticonderoga dr
Green Margt bkpr Bud Gallup Appliance r4639 Post rd
Green Melvin C (Sally W; WWRI; WW) h75 Bruce la
Green Russell H (Grace) linemn NECo (Prov) h156 White
Green Saml B (Beverly H) slsmn Hub Whol (Prov) h405 Oakland Beach av
Green Sidney insp NAS r3193 Post rd
Green Theo Francis State Airport Albert R Tavani admn 2000 Post rd
Green Thos E tchr Aldrich Jr High Sch r Providence
Green Thos W (Eileen F) formn Federal Prod (Prov) h 2 Pembroke av
Green Thumb Nursery (Delfino Buonaiuto jr Gustin L Buonauito) 1143 Main av
Green Wm dishwasher Airway Diner r Providence
Green Wm (Filomena) mtcemn Speidel h78 Mawney av

GREEN'S FLOWERS, 934 Main, East Greenwich, Tel TUrner 4-4800

Ideal Motors Inc.
For a Deal That Appeals
See Ideal
Quality Cars at Low Prices
Ask for Joe Badessa or Carmine Montella
Tel.
737-9700

Greenberg Louis N (Arline J) tchr City Sch Dept h59 Gillooly dr
Greenberg Philip (Anita) mgr Atlantic Mills (Prov) h70 Waycross dr
Greenblatt Wm (Stella S) genl mgr US Records (Fall River Mass) h52 Peabody dr
Greene see also Green
Greene Anna B (wid Thos C) h40 Forge rd
Greene Arth R USA r S Newfield av
Greene Beatrice Mrs tchr Francis Sch r11 Gillooly dr

New England Electric Supply Co.
Wholesale Electrical Distributors
CYCLO-MONITORS
AGASTATS
STRUTHES DUNN RELAYS
GENERAL CONTROLS
DECCO SOLENOIDS
ACRO SWITCHES
MARATHON TERMINAL BLOCKS
CHROMALOX HEATING
ONAN GENERATORS
Distributor General Electric
265 Pine St.
Pawtucket, R. I.
TEL. PAwtucket
5-7400

A. E. Bragger Construction Co., Inc.
GENERAL CONTRACTORS
Water and Sewer Main Installation
Road Construction
Marine Construction Location
Telephones
RE 7-2999
RE 7-7721
Bragger Street
Warwick, R. I.

Greene Chas S (Dorothy) emp Bene & Co (Prov) h16 Outlet av
Greene Chas W (Joan M) formn Lloyd Plastics h16 Mayor la
Greene Dennis studt r50 Priscilla av
Greene Donald I (Jeanne C) slsmn Underwood Corp (Prov) h37 Bignall
Greene Edw T (Jeannette M) wldr Am Welding (WW) h71 New London av
Greene Eliz Mrs tchr Lockwood Jr High Sch r South County trail (Slocum)
Greene Ellen M (wid John) h45 Ardway av
Greene Emma B (wid Arth H) h24 Canna
Greene Evelyn R asmblr Leviton's Mfg r111 Reynolds
Greene Florence Mrs slswn Ise Agcy r Cranston
Greene Francis L (Helen A) teller Ind Natl Bank h195 George Arden av
Greene Francis W (Mary) wldr Groton Shipyard h111 Reynolds av
Greene Frank O (Georgiana B) h115 Samuel Gorton av
Greene Frank O (Helen T) turbin opr NECo (Prov) h191 Hoxsie av
Greene Fred N (Dorothy L) driver Campanella & Cardi h 12 Manchester
Greene Fredk mixer Eclipse Food Products r Providence
Greene Geo C (Helen C) USN h22 Landis dr
Greene Geo M (Greene's Garage) r175 Bellman av
Greene Geo W (Bertha M) h31 Okinawa av
Greene Helen I Mrs waitress Les Shaw's Restr h50 Priscilla av
Greene Jas J (Dorothy H) h65 Main av
Greene Jas J (Anne M) carrier PO h299 Sand Pond rd
Greene Jas J sta eng WPRO r46 Verndale
Greene John J (Anna F) h12 Coyle
Greene John R (Alice T) linemn NECo (Prov) h309 Sand Pond rd
Greene John S (Olive L) genl mgr Pilling Chain (Prov) h962 Warwick av
Greene John School Mrs Anna F Nicholson prin 51 Draper
Greene John W (Ann M) surveyor City Engineering Dept h76 Ridge rd
Greene Lesa M Mrs h72 N Marlborough
Greene Lester E (Mary; L E Greene's Textile Machine Co) h107 Vera
Greene Louis M (Lillian E) pres-treas Armet Manufacturing Corp (Prov) h65 Leslie rd
Greene Mary Mrs custodial wkr Warwick Veterans Memorial High Sch r111 Reynolds av
Greene Nathl E (June) slsmn Criss Rambler h54 Iroquois dr
Greene Norman A (Florence) pres-treas Norman A Greene Agency Inc r Cranston
GREENE NORMAN A AGENCY INC, Norman A Greene Pres-Treas, Complete Insurance Service, 1645 Warwick av, Tel REgent 9-2355 (See Page 32 Buyers' Guide)
Greene Oliver W III (Eliz; Peter Potts Handcrafted Stoneware) h4 W Kingston
Greene Peter A USAF r50 Priscilla av
Greene Ralph C jan Lloyds Mfg r35 Herbert
Greene Raymond J (Marie F) h102 Vera
Greene Richd A r111 Reynolds av
Greene Rosamond H cash Shepard's (Prov) h46 Verndale
Greene Rose clk Ballou & Co (Prov) h14 Lane E
Greene Russell (Marion E) mach Hammel Dahl h207 Park
Greene Thos tchr Aldrich Jr High Sch r North Providence
Greene Thos C jr piano tchr 40 Forge rd r do

An Owner's Title Policy from
Mortgage Guarantee & Title Company
Will Insure That Home Purchase
85 Westminster St. Tel. GAspee 1-3352 Providence, R. I.
(OPPOSITE TURKS HEAD)

Greene W & Sons (Wilfred Greene) landscape gdnr 12 Ernest av
Greene Walter F (Lillie F) driver Warwick Sch Dept h292 Samuel Gorton av
Greene Walter N (Beatrice A) asst treas UTC (Prov) h11 Gillooly dr
Greene Walter R (Alexandrina B) genl mgr Pilot Freight Carriers h114 Parkway dr
Greene Wilfred (Rita C; W Greene & Sons) h12 Ernest
Greene's Garage (Geo M Greene) garage 1129 West Shore rd
Greene's L E Textile Machine Co (Lester E Greene) dismantling and erecting textile machy 107 Vera
Greenfeld Harold pres-treas Dial Realty Inc r Cranston
Greenfeld Sydney sls mgr Dial Realty r Providence
Greenfield Bernice P Mrs ofc sec R I Carbide Tool (Prov) h56 Oak Hill av
Greenfield Leo (Annette) ship wkr NY Lace Store (Pawt) h44 Ansonia rd
Greenhalgh Chester W r6 Hargraves
Greenhalgh Edgar H (Doris A) ind eng Taco Heaters (C) h80 Melbourn rd
Greenhalgh John jr (S Shirley) business dir Warwick Sch Dept h98 Northampton
Greenhalgh John T (Frances W) electn Elec Boat (Groton Conn) h43 Knowles dr
Greenhalgh John T jr electronic tech Elec Boat (Groton Conn) r43 Knowles dr
Greenhalgh Raymond J (Jos M; Bald Hill Sunoco Service) h84 Mystic dr
Greenhalgh Raymond J jr studt r84 Mystic dr
Greenhalgh Squire (Dorothy) h6 Cornell av
Greenhalgh V Agnes hsekpr Avalon Nursing Home r53 Aurora dr
Greenlach Harold E (Agnes V) guard Ind Natl Bank h53 Aurora dr
Greenlaw Curtis R (Georgia J) clk Tourtellot Co (Prov) h95 Rowe av
Greenless Danl W (Harriet E) drftsmn eng Geigy Chem (C) h105 Jefferson
Greenstein Deborah R Mrs tchr Park Sch r Providence
Greenup Florence (wid Arth) r65 Red Chimley
Greenwald Martin L (Celma G) atty (Prov) h102 Ann Mary Brown dr
Greenway Mary J Mrs h86 Oakhurst av
Greenway Robt A lab City Sanitation Dept r86 Oakhurst
Greenway Roberta K insp Victor Elec Wire & Cable (WW) r86 Oakhurst av
Greenwell Geo W (Emma E) h1005 West Shore rd
Greenwell Geo W jr (Mary A) clk PO h284 Park av
Greenwell Howard E (Helen T) h166 Beach av
Greenwell John A jr (Margt M) mech NAS h51 New Britain dr
Greenwich Avenue Nurseries (Anthony L Carvalho) 980 Greenwich av
Greenwood Arth R (Helen C) carp C A Dermody h167 Manning
Greenwood Arth R jr lab Pitcher r167 Manning

We SELL INSTALL SERVICE GUARANTEE
P. Caimano & Co.
COMPLETE PLUMBING and HEATING
Tel. REgent 7-8220
3192 POST RD.
Apponaug, R. I.

Burke-Tarr Co.
Complete Home Furnishings
Quality Furniture
Since 1887
OPEN EVENINGS UNTIL 9:00 p.m.
Tel. HOpkins 3-8400
1441 Warwick Av.
Warwick, R. I.

CHARLES G. MORGAN, Pres. STANLEY HENSHAW, JR., Sec.
BEACH & SWEET, Inc.
GENERAL INSURANCE AGENTS
Since 1868
Hospital Trust Building Providence, R. I.
YOUR Independent Insurance AGENT

The Bank for All your Banking!
WARWICK OFFICE
1927 POST ROAD
Member Federal Reserve System
Federal Deposit Insurance Corporation
RHODE ISLAND HOSPITAL TRUST COMPANY

Greenwood Barber Shop (Nicola Rainone) barber 2683 Post rd
Greenwood Community Church Rev Theo G Lilley pastor 805 Main av
Greenwood Country Club Geo H Truman mgr 11 Chapmans
GREENWOOD CREDIT UNION, Leo T Devault Pres, John F Little V-Pres, Vincent F Dearden Treas, Christian Hansen Sec, 2669 Post rd, Greenwood, Tel REgent 7-8959 (See Page 16 Buyers' Guide)
Greenwood Electrical Supply Co Raymond E Stone pres-treas Harriette K Stone v-pres-sec ret and whol 1175 Post rd
Greenwood Fire Department Sta 5 Capt Robt Hutchinson 45 Kernick
Greenwood Inn Corp The Henry Papa pres-treas Richd W Caller v-pres John Slattery sec restr 1350 Jefferson blvd
Greenwood Jas r Pawtucket (sum res 137 Lane 4)
Greenwood Jas H (Eliz) prntr Providence Journal (Prov) h49 Knowles dr
Greenwood John F (Joyce M) slsmn McKesson & Robbins (Prov) h19 Sevilla av
Greenwood Kindergarten (Genevieve Manley) 78 Hutchinson
Greenwood Liquor Store (Vincenzo R Senerchia) 2725 Post rd
Greenwood Marathon (wid Harry) h21 Suburban pkwy
Greenwood Nancy E studt r167 Manning
Greenwood Nurseries Inc Jesse Furtado pres-treas Mrs Mary E Furtado v-pres-sec 2826 Post rd
Greenwood Oaks (Mrs Dorothy vonHousen) rest home 14 Lake
Greenwood Pharmacy (Francis A Riley) drugs 2761 Post rd
Greenwood Press (Alf M Thompson) prntg 114 Johnson
Greenwood R J Upholstering & Furniture Co (Robt J Greenwood) furn ret 106 King
Greenwood Raymond F (Florence A) fcty wkr Seamless Wire h111 Fern
Greenwood Realty Co (Raymond A Giroux) real est 227 Potters av
Greenwood Robt J (Bette C; R J Greenwood Upholstering & Furniture Co) h43 High
Greenwood Sandra clk Gold Bond Stamps r11 Fern
Greenwood School Mrs Elinore Hennessey prin 118 Greenwood av
Greenwood Service Station (Ambrose Nardella) gas sta 2406 Post rd
Greenwood Sheetmetal Co Inc Harold W Nonnenmocher pres-treas Mrs Cath H Nonnenmocher v-pres-sec 65 Centerville rd
Greenwood Tire Co (Arth Iannone) 2711 Post rd
Greenwood Uniform Shop (Jos H S and Mrs Shirley P Rapoza) 2550 Post rd

Garden City Hardware
Distributors
PAINT
Bay State
Dutch Boy
Garden City
CRANSTON 10 R. I.
Tels.
WI lliams 2-0311
WI lliams 2-0250
41 Hillside Rd.

BAYVIEW CESSPOOL CLEANERS
SANITARY ENGINEERS
24-HOUR SERVICE — WARWICK and CRANSTON
Telephone REgent 7-2522
454 OAKLAND BEACH AVE. WARWICK, R. I.

OTTO FRITZ – FLOWERS
Warwick's Original Telegraph Florist
DAILY DELIVERIES
Providence, Cranston, West Warwick, East Greenwich
2267 Post Road Tel. REgent 7-9033

Greer Albert H (Phyllis A) food distr Geo Greer Co (Prov) h2751 Post rd
Greer Arth H (Alice) custdn City h4060 Post rd
Greer Donald L (Sondra K) USN h45 Irene
Greer Geo E jr (Alice) pres Wise Potato Chip Co (Prov) h123 Crestwood rd
Greer Jas E USA r1688 Post rd
Greer Jas R (Eleanor M) emp Town Auto Lndry h114 Pinehurst av
Greer Robt M (Doris C) formn Geo E Green Co (Prov) h 82 Chapmans av
Greer Ronald H USA r1688 Post rd
Greer Roosevelt (Revella; Greer's Pump Service) h1688 Post rd
Greer Saml C (Mary) mech Am Boat Bldg (EG) h39 Edythe
Greer Wm T (Edula C) supt Forsell & Co (C) h51 Glen dr
Gregerman Sydney (Jacqueline G; Gregg Machinery Co) h 59 Belfort av
Gregg Machinery Co (Sydney Gregerman) mach mfg 59 Belfort av
Gregiore John F Rev tchr Our Lady of Providence Seminary r900 Warwick Neck av
Gregnois Jos P (Betty F) USN h45 Shenandoah rd
Gregory Danl G (Regina M) clk Texaco Inc (Prov) h319 Groveland av
Gregory Dorothy cook 790 Ives rd r do
Gregory Douglas J (Norma J) slsmn Dunn & Bradstreet h102 Delwood rd
Gregory Helen E Mrs swtchbd opr RIDPES r94 Montgomery
Gregory John W (Helen V) mech Armbrust Chain (Prov) h130 Vera
Gregory Louis J (M Hazel) adj h74 Chapin av
Gregory Norma Mrs tchr Sherman Sch r102 Delwood rd
Gregory Robt D (Mary L) v-pres Old Colony Bank (Prov) h243 Gorton Lake blvd
Gregory Robt R (Helen E) meat ctr A&P h94 Montgomery
Gregson Edw L (Muriel S) mach Hammond & Bairie (EP) h28 Silver Lake av
Gregson Elmer F (Rita R) cable splicer NET&T (Prov) h71 Massasoit dr
Gregson Henry L (Mildred C) clk Covering & Insulation h2851 Post rd
Gregson Jas H (Bernardine M) h423 Harrington av
Gregson Jas H (Evelyn R) formn Leesona (C) h30 McKinley
Gregson Jos T (Mytle C) h19 4th av
Gregson Jos T (Martha A) mach Leesona Corp h11 New Britain dr
Gregson Robt W (Pasqualina) pumper gauger Richfield Oil (Prov) h291 North Country Club dr

WESTCOTT, SLADE & BALCOM CO.
PAINTS and PAINTERS SUPPLIES
CAMERAS and PHOTO SUPPLIES
Tel. GAspee 1-7256
Office and Store, 95-99 Empire St. Office and Warehouse, 38 Bath St.

Eastern Coal & Oil Co.
OIL BURNER
Sales and Service
Complete Heating Systems Installed
•
Tel. STuart 1-2500
470 ALLENS AV.
PROVIDENCE

H. Thomas Clarke Real Estate
SALES
BUILDING
INSURANCE
APPRAISALS
MORTGAGE
FINANCING
"Don't Buy in the Dark Call Clarke"
Courteous Service to all Our Clients
Tel. REgent 7-1115
143 Liverpool
Warwick, R. I.

GAS heat for Truly Modern Comfort

Providence GAS Company

TEmple 1-8800

Switch to Automatic GAS HEAT! NOW!

Use TWIN COLOR on your next Advertising

Stationery

Envelopes

Labels

CALL TODAY!
ST 1-8560

FULLER'S PRINTING SERVICE

1627 ELMWOOD AVE.
CRANSTON

THE OLD STONE BANK

Providence Institution For Savings — Incorporated 1819
GATEWAY-WARWICK OFFICE — 1637 WARWICK AVE.
Savings Accounts — Mortgage Loans • Nine Convenient Offices
Member Federal Deposit Insurance Corporation

Gregson Thos E (Doris M) emp Beecroft Chev (Prov) h119 Vera
Gremour Albert C (Mary E) carp Frank Knott h200 Toll Gate rd
Gremour Edw J USMC r8 Young av
Gremour Edw T (Doris L) pntr h8 Young av
Gremour Mary Mrs tchr Warwick Veterans Memorial High Sch r200 Toll Gate rd
Gremour Russell P (Marie C) carp Frank J Knott h130 Jackson
Gremour Sandra L studt r200 Toll Gate rd
Gremour Thos A mach opr Improved Seamless Wire (Prov) r8 Young av
Gremour Walter (Jean E) carp Dwight Petterson h35 Oak
Grenier Harold F head eng Sealol Corp r2253 (Edgewood)
Grenier Hazel E (wid Jos) r129 Falcon av
Grenier Jos M jr (Alice M) groundmn NECo (Prov) h 12 Ralston
Grenier Melvin (Mary) h85 Amsterdam av
Grenier Norman A (Theresa M) USN h62 Longfellow dr
Grenier Robt A (Jane C) personnel specialist State Natl Guard h29 Fieldstone rd
Grenon John J (Eleanor V) whse mgr Hawthorne Enterprises h112 Crane
Grenon Richd J pres hand Bostitch (EG) r112 Crane
Grey Oscar A (Rose A) h18 Waterfront dr
Greyard Jas F (Marion) slsmn E I duNemours duPont & Co (Prov) h73 Pilgrim dr
Greylawn Poultry Co Frank Goldman pres Sanford I Goldman v-pres H Herman Goldman sec Fred Goldman treas whol 112 Old Warwick av
Griebel Arnold W (Elsie M) r31 Pitmon rd
Griega Jos B USN h21 Duane
Grieve Jas F (Doris M) clk Hoods (Prov) r133 Budlong
Griffin Cyril C porter Medical Center (Howard) rest home 15 Stewart h do
Griffin Donald J (Irma A) metholds-time study eng Gorham's (Prov) h45 Mass av
Griffin Donald L (Rita) chem wkr Geigy Chem (C) h102 Sheppard dr
Griffin Donald L (Madeleine E) tire dlr (Prov) h77 Glendale av
Griffin Edw J (Margt F) electn Pratt-Whitney (Bristol Conn) h220 Pavilion av
Griffin Geo H r220 Pavilion av
Griffin Gerald T (Anne E) electn Janton Elec h159 Parkway dr
Griffin John E (Jeannette) security guard Coblert Detective Agcy h178 Ottowa av
Griffin Lawrence (Evelyn J) asmblr Wintrak Aluminum h 25 Haverford rd
Griffin Louise tchr Aldrich Jr High Sch r Lincoln
Griffin Madeline M asst Cyril C Griffin r15 Stewart
Griffin Olive ofc wkr Elec Term r Cranston
Griffin Richd A (S Jean) city policemn h155 Milton rd
Griffin Thos E (Violet M) formn Imperial Knife (Prov) h42 Drowne
Griffin Thos V r9 Vickery
Griffin Walter (Louise B) h44 Maryland av

GULF SOLAR HEAT heating oil
Maynard & Co., Inc.
Complete Heating Service
Phone GAspee 1-4991
105 Corliss St. Providence, R. I.
TIMKEN Silent Automatic OIL HEATING

Griffin Wm A (Jane E) purch agt Maserill Mills (Winsocket) h854 Main av
Griffing Leola M (wid Frank L) r77 Brightside av
Griffith Ralph L jr (Kathleen F) slsmn Budlong Docherty & Armstrong (Prov) h28 12th av
Griffith Rudolph L (Addie L) supt NAS h128 Missouri dr
Griffo Leonard (Maryann) slsmn WHIM h112 Stanmore rd
Grigatis Wm V (Eliz) mtce Fruit of the Loom (Prov) h29 Magnolia
Griggs Donald O (Edith Mc) ofc wkr Grinnell Corp h1032 Main av
Grigor Walter C (Dolores M) agt Allegheny Airlines h35 Cross
Grilli Emanuel J (Natalie Y) assigner MET&C (EG) h107 Buttonwood av
Grillo Augustine T (Mary M) insp United Wire (C) h154 Falcon av
Grillo Jos (Anna J) musician Elsa's Lodge (Pawt) h24 Michael dr
Grimaldi Domenic (Miller TV Service) r Providence
Grimes Claire R Mrs clk City Tax Assessors Ofc r3 Arrow
Grimes Edw P (Claire R) agt F J McCabe & Son h3 Arrow
Grimes Geo A r9 Rosegarden
Grimes Geo E slsmn Norman Buffet Display (Boston) h9 Rosegarden
Grimes Loren K (Joann P) prod mgr Bostitch Inc h212 Landsowne rd
Grimes Margt Mrs tchr Norwood Grammar Sch r Providence
Grimes Thos L studt r212 Landsdown rd
Grimley Edw L (Lillian E) silver spinner Gorham's (Prov) h44 Tarawa dr
Grimm Valentine (Helen B) h169 Imperial dr
Grimmel Harry W (Gertrude L) pres Hoechst Chemical Co (WW) h140 Aldrich av
Grimshaw Duckworth A (Ann) slsmn Criss Rambler r Smithfield
Grimshaw Wm H (Julia) chem opr Geigy Chem (C) h24 Guild av
Grimwood Georgia Mrs tchr Nausauket Sch r Cranston
Grindle Raymond driver Ace Moving & Stge r Providence
Grindley Marion M Mrs h264 Welfare av
Grinley Vincent J (Dorothy D) underwriter Home Ins (Prov) h170 River Vue av
Grinnell Carol J nurse Rhode Island Hosp (Prov) r339 Grove av
Grinnell Chas J studt r339 Grove av
Grinnell Helen (wid Jos E) h511 Providence
Grinnell Irving E (Jennie M) steel wkr McGarrahan Constn (Boston Mass) h130 Northup
Grinnell Jean M jwlry wkr Anson's (Prov) r130 Northup

THE SLOCUM AGENCY
Insurance for Every Need — and Service — Yes Indeed
Telephone REgent 7-3647
2665 West Shore Rd. Warwick, R. I.

Higgins Realty Co., Inc.
REAL ESTATE — INSURANCE
APPRAISALS
Telephone REgent 7-7272
1719 Warwick Ave. Warwick, R. I.

Gale Potter
Inc.
—
Fine Flowers
—
Telephone
STuart
1-0680
—
901
WARWICK
AV.
Warwick, R. I.

EST. 1917
F. J. McCABE & SON
Realtors
Sales
Appraisals
Management
Tel. REgent 7-5400
3220 POST ROAD
Opp. Post Office
WARWICK

FEDERAL HOME LOAN BANK SYSTEM MEMBER
FIRST FEDERAL SAVINGS
Providence — East Providence
Savings and Mortgages
Telephone UNion 1-5400
FEDERAL SAVINGS AND LOAN INSURANCE CORPORATION SAFETY OF YOUR SAVINGS INSURED UP TO $10,000

Grinnell Leroy A (Joan M) civ eng Wes Julian Contracting Co h120 Covington dr
Grinnell Mary L cash US Rubber (Prov) h11 Atlantic av
Grinnell Robt A (Anna) h42 Burgess dr
Grinnell Robt J (Charlotte M) adj Grady Lentz Claim Serv (Pawt) h46 Myrtle av
Grinnell Robt J (Florence E) carp Gilbane (Prov) h339 Grove av
Grinrod Eric J (Carol A) USN h27½ Kentucky av
Grist Harold B emp Sealol Corp r Dayville Conn
Griswold Amy (wid Edwin T) h110 Post rd
Griswold David F (Nancy H) audiologist Dahlberg Co (Prov) h43 Warwick Lake av
Grocott John W (Jane A) drftsmn Army Map Serv (WW)
Groenveld David A (Agnes E) baker RI Hosp (Prov) h49 Utica dr
Grondin Allen L (Mabel E) slsmn REA Exp h3 Lister
Gronlund Edna Mrs waitress Steak N Shade r629 Commonwealth av
Gronlund Robt A (Roberta A) mach opr Kenney Mfg h171 Longmeadow av

GROSS G L & H J INC, James J Warburton Associate, Realtors, 170 Westminster (Providence), Tel GAspee 1-6010 and 1383 Warwick av, Tel HOpkins 3-8300 (See Pages 33 and 42 Buyers' Guide)

Forest Hills Nurseries
Landscape
Designing
Construction
Planting
Everything for
ESTATE
GARDEN
LAWN
1073 Reservoir Av.
Cranston, R. I.
TEL. HOpkins 1-9380

Gross Jos E (Joan C) USN h446 Samuel Gorton av
Gross Helen USA h217 Lucas rd
Gross Howard J (Barbara K) carp Evald Sanquist h106 Buttonwoods av
Gross Jan C (Cyra) h56 Baldwin rd
Gross Vincent J (Lucy) h76 VanZandt av
Grossguth Albert J (Pearl) textile pntr Fruit of the Loom (Pontiac) h19 Royal av
Grossguth Barbara ofc sec Beneficial Finance r19 Royal av
Grossguth Ernest R (Estelle D) supvr State h137 Long
Grossi Chas h37 Graham av
Grosskoph Margt (wid John) r7 Brightside av
Grossman Edw r Providence (sum res 45 Overton)
Grosvenor Wm jr emp Sealol Corp r Pojac Point (N Kingston)
Grote Herman r Conneticut (sum res 283 Grand View dr)
Groux Albert J (Evelynne) supvr (Davisville) h134 Long View dr
Grove Allen (Evelyn M) swtchmn NET&T h30 Black Creek la (Prov)
Grove Dinette (Mrs Frances M Justice) 163 Kilvert
Grove Gray E (Audrey T) asst mgr Pilgrim Screw Corp (Prov) h10 Partition
Grover Jeannette M (wid Louis M) r15 Bayside av
Grover John S (Isabelle S) asst treas Leesona Corp (C) h145 Edgehill rd
Grover Louis E v-pres Citizens Savings Bank (Prov) h15 Bayside av
Grover Walter F (Mildred) emp NE Trans (Pawt) h43 John
Grover Walter F jr solderer Darroll Jewelry (Prov) r43 John

GEORGE J. HORN, Inc.
FUEL OIL
Telephone HOpkins 1-1725
238 Warwick Ave. — Cranston, R. I.
GULF SOLAR HEAT
WEATHERALL OIL BURNERS

Groves Phillip A (Mary G) r986 Post rd
Grube Wm C (Clara M) jwly and gifts 3228 Post rd h41 Creekwood dr
Grube Wm C jr (Barbara A) jwlr Wm C Grube h51 Orient
Grumkles Fred E (Madeleine R) clk NAS h5 Irene
Grundy Eliz M v-pres Journal (Prov) r50 Grace av
Grundy Fred (Mary) h50 Grace av
Grundy Henry F mech Criss Rambler r Hope
Gruver Margt H asst prin Rhode Island School for Deaf h 140 Brunswick dr
Grycell Margt G Mrs h197 Cowesett rd
Gryzenia Stanley J pres-treas Seal Tight Co Inc r Providence
Grzebien Paul F (Ann M) clk A&P (C) h140 Horseneck rd
Grzebien Zygmund K (Madeline) sls eng Kenney Mfg h54 Silver Lake av
Grzych Frank J (Beatrice R) slsmn Fuller Brush (Albany NY) h84 Bartlett dr
Guadagne Jos jr (Patricia A) plshr Leesona Corp (C) h240 Palace av
Gudd Walter F jr (Helen A) driver Adley Exp Co (C) h45 Social dr
Gudelanis Walter (Veronica) emp Mays Mfg h26 Aviation
Gudinas Irene serv rep NET&T (Prov) h510 Buttonwoods
Gudlevich Geo M (Harriet M) insp Government (Natick Mass) h51 Commodore av
Guenet Alf G (Adeline R) mach opr Leesona Corp r178 Corp r178 Wood
Guenet Raymond J (Lucy E) h62 Sheffield
Guenther Alf (Erika E) chem Hoechst Chem (WW) h68 Randall av
Guenther Elmer (Olga) ofc mgr Great Eastern Life Ins (Prov) h160 Cove av
Guerchia Achille A (Fannie M) slsmn Federal Dairy (Prov) h250 Manolla av
Guerin David G pntr Rossi Auto Body (EP) r41 Pitmon rd
Guerin Theo A (Barbara B) research dept Leesona h41 Pitmon
Guerra Antonio (Maria M) archt Modern Store Fixture (Prov) h47 Inez av
Guerra Fortunato (Jo Ann) mech NAS h247 Hoxsie av
Guerra John C (Anna M) model mkr Coro Jewelry Mfg (Prov) h40 Clearwater
Guerra Michl (Jenny) slsmn h111 Airway rd
Guertin Barbara C clk Woolworth's (Prov) r75 Nash av
Guertin David W (Iris M) slsmn Sperry & Hutchinson (Prov) h174 Tanner av
Guertin Edw A (Eliz) tool mkr S & B Tool (C) h182 Holmes rd
Guertin Edw P (Adelaide A) driver Johnson Motor Lines (Pawt) h75 Nash av

CRONIN-TOPPER, Inc.
Insurance — Real Estate — Bonds
Walter L. Cronin — Res. TU 4-4422
Frederick B. Topper — Res. TU 4-5618
589 Main St. East Greenwich, R. I. TUrner 4-5200
YOUR Independent Insurance AGENT

COOMBS MOVING and STORAGE Inc.
Local and Long Distance Moving
COMPLETE MOVING STORING PACKING CRATING SERVICE
For a Carefree Move Telephone
VAlley 1-0550
Res. STuart 1-9141
24 HOUR PHONE SERVICE
1050 Toll Gate Road WARWICK

Established 1884
Providence Wall Paper House Inc.
QUALITY WALL PAPERS
WHOLESALE and RETAIL
479 Westminster St.
Cor. Greene St.
Providence
Tel. GAspee 1-1934

Fletcher Costume Co.
RENTALS
Wigs — Beards
Masks — Steins
MAKE UP THEATRICAL and MASQUERADE COSTUMES

520 Westminster Providence
GAspee 1-4685

Norwood Motor Company
CHEVROLET — RENAULT
Sales and Service — Auto Body Work
Tel. STuart 1-4300
1338 POST ROAD, WARWICK
CHEVROLET
OK USED CARS

Guertin Jos H (Rita M) mech State of Rhode Island Central Field Mtce (N Smithfield) h20 Grotto av
Guertin Maurice E driver J Perri & Sons r75 Nash av
Guevremont Albert J (Charlotte L) mach opr Wintrak Aluminum h64 Ormsby av
Guglielmetti Dominic (Ann; J & M Auto Service; Prov) h17 Damon av
Guglielmetti Jennie clk State h12 Winifred av
Guglielmetti Mary clk Bert Cassell Inc (Prov) r12 Winifred av
Guglielmi Edmond (Constance S) opr Roger Williams Mfg (WW) h220 Tidewater dr
Guglilemo Anthony carp Grigg Constn (Prov) r85 W Pontiac
Guglilemo Josephina (wid Domenic L) h75 W Pontiac
Guglilemo Vincent emp NAS h78 W Pontiac
Guida Luigi (Louise V; Louie's Barber Shop) h854 West Shore rd
Guida Michele A (Sarah) prntr Jay Printing (Prov) h 23 Deborah rd
Guido Amando mach (Prov) r58 Weeddall av
Guidrey Fredk pres-treas Electric Motor Service Inc r E Providence
Guidry Burness J (Carole M; D'Or Jewelry; Prov) h279 Dodge
Guilbault Francois Brother prin bishop Thos F Hendricken High Sch r do
Guilbeault Mederic r39 Inez av
Guild Fredk N (Hazel M) h45 Princeton av
Guild Lola E (wid Wm A) r8 Old Warwick av
Guilfoil Eliz M Mrs r48 Barker
Guilherma Flurinda Mrs h110 Grassmere
Guilherma Rose ofc sec (Prov) r110 Grassmere
Guiliano Frank (Rose) treas Loxley Realty Corp r Johnston
Guiliano Rose Mrs v-pres Loxley Realty Corp r Johnston
Guillemette Gerard V (Yvette L) prod controller NAS h39 Jerome av
Guillette Fredk L (Mary R) h1119 Main av
Guilmet Edw F (Frances T; New England Refrigerator; Prov) h89 Yale av
Guilmet Edw T USAF r89 Yale av
Guilmette Arth J (Alice M) h430 Pequot av
Guilmette Roland J (Ethel F) servmn Emond Oil (Pawt) h173 Grand View dr
Guindon Geo W (Cecile A) slsmn Edw N Cook Plate (Prov) h93 Occupasstuxet rd
Guindon Richd G USA r93 Occupasstuxet rd
Guisti Anthony A (Esther) stockmn (Davisville) h519 Providence
Guisti Rachel Mrs tchr Lakewood Sch r Providence
Gulckman Harriet Mrs tchr Hillsgrove Sch r Cranston
Guleserian John S (Nancy) pres Regal Plating Inc (Prov) h341 Squantum dr
Gullo Jos slsmn Greylawn Poultry r Tidewater dr

LaSalle Oil Co. Inc.
FUEL OIL
Burner Service
Heat Installations
Air Conditioning
640 Broadway
Providence, R. I.
Tel. UNion 1-4667

WILLIAM C. ELLIS
FUNERAL HOME
Telephone REgent 7-0696
2364 Post Road Greenwood, R. I.

Gummesson Gunner (Ingebog M) pntr Nils Johnson Contractor Inc h31A Fairview rd
Gumula Frank (Maria C) clk Maria's Variety h64 Pearl av
Gumula Maria C Mrs (Maria's Variety) r64 Pearl av
Gundlach Russell E Rev (Mary E) pastor Lakewood Baptist Church h182 Adams
Gunion Phyllis (wid Philip E) h23 Lakecrest dr
Gunn Jas T emp PO r262 Mill Cove rd
Gunn Leo E (Eileen E) wldr Leesona Corp h2309 Post rd
Gunn Wm B carrier PO h262 Mill Cove rd
Gunnett Francis (Edna) USN h3767 Post rd
Gunning Jean J (Irene M) USN h775 Love la
Gunson John tchr Aldrich Junior High Sch r Cranston
Gunther Geo (Myriel) elec eng Cormans Mfg (Prov) h73 Edmond dr
Gunther Geo W (Jane A) agcy serv rep Travelers Ins (Prov) h3451 Post rd
Gunther Wm O'C (E Marcella) pres J L Anthony & Co (Prov) h249 Narragansett Bay av
Gunther-Stirn Dagmar D studt r249 Narragansett Bay av
Gunther-Stirn Mignon G studt r248 Narragansett Bay av
Guptill Isabelle (wid Wilber) hsekpr StClement's Rectory r do
Gurnick Stanley I (Paula J) tchr E Providence Sch Dept h 107 Peabody dr
Gurtin Barbara C waitress Woolworths r75 Nash av
Gus's Barber Shop (Agostino J Procopio) 764 West Shore rd
Gus's Pizza Stand (Mrs Freda Gionis) 889 Oakland Beach av
Gus's Restaurant (Marcos J Pappas) restr 885 Oakland Beach av
Gusetti Robt J asst editor Warwick Beacon r Cranston
Gustafson Agda r50 Lawn av
Gustafson Barbara W Mrs nurse Warwick District Nursing r889 Church av
Gustafson Bertha L h238 Harrison av
Gustafson Carl M (Nellie) h22 Alpine
Gustafson Carl T (Anna H) clk American Express h187 Country Club dr
Gustafson Clarence bartndr Workman's Tap h120 Winston av
Gustafson Claus E (Winifred M) millwright Leesona Corp h5 Grand View dr
Gustafson Donald J asst mgr Howdy Beef Burger r22 Silver Lake av
Gustafson Dorothy Mrs clk King's 5c & 10c Store r22 Silver Lake av
Gustafson Emilee Mrs clk W L Fuller Inc r36 Galant dr
Gustafson Hulda E Mrs h2089 Warwick av
Gustafson John A (Ellen A) h136 Spooner av

THE EARL R. HANDY AGENCY
YOUR Independent Insurance AGENT
REAL ESTATE • INSURANCE
VAlley 1-3073
At Phenix Sq. W. Warwick, R. I.

Ekroth's
YOUR SWEDISH CATERER
Whatever the Occasion You Will Find That the Warm Colonial Atmosphere of Ekroth's Banquet Hall Will Add to the Festivities
EQUIPPED WITH PUBLIC ADDRESS SYSTEM
For Parties and All Occasions
TEL. STuart 1-9673
2102 ELMWOOD AV.
WARWICK, R. I.

Norwood Service Inc.
FUEL OILS
Burner Sales and Service
AIR CONDITIONERS
1265 POST ROAD
WARWICK
Phones
STuart 1-4445
HOpkins 3-9263

R. A. HURLEY
Realtor
Auctioneering
Appraising
Managing
Selling
Leasing
Insurance
•
PHONE
GAspee
1-7210
723 Hospital
Trust Bldg.
PROVIDENCE

Nardolillo Funeral Home
Over 50 Years
Complete Air Conditioning
MODERN
LARGE PARKING AREA
1278 Park Av.
Cranston, R. I.
305 Pocasset Av.
Providence, R. I.
Tel.
WI 2-6760

Insured Savings Plans
Low-Cost Home Loans
OLD COLONY CO-OPERATIVE BANK
58 WEYBOSSET ST., PROV.
Pawtucket
Woonsocket
W. Warwick
N. Providence
E. Greenwich

Gustafson John A (Karen M) tool mkr Leesona h17 Hilton rd
Gustafson Laura F h965 Main av
Gustafson Lois M bellows Sealol Corp r Cranston
Gustafson Mildred (wid Henery) clk Ann-Hope h23 Blackmore
Gustafson Milton W (Barbara W) saw opr Universal Winding h889 Church av
Gustafson Niles (Mary) servmn W J Gardiner & Sons r120 Winston av
Gustafson Olga (wid Fritz) r9 Flamingo dr
Gustafson Oscar R (C Margt) electn 31 Duane h do
Gustafson Raymond A drftsmn Jenks & Ballou (Prov) h56 Pocono dr
Gustafson Robt S (Alice L) wtchmn New England Malleable Iron h84 Sagamore
Gustafson Rudolf E (Gertrude A) formn E V Sanquist h2031 West Shore rd
Gustafson Sarah W (wid Clarence) h2641 West Shore rd
Gustafson Stanley W (Emiley R) fcty wkr Armbrust Chain (Prov) h36 Galant dr
Gustafson Walter C (Dorothy) pntr A C Johnson Co (C) h 22 Silver Lake av
Gustafson Walter C jr USA r22 Silver Lake av
Gustafson Walter S (Gertrude E) formn City Dept of Schs h26 Greene
Gustason John G (Ingeborg) carp 33 Morton dr h do
Gustason Nancy med sec Beck Hoffman (Prov) r33 Morton dr
Gutierrez Juan B dishwasher Les Shaw's Restr r New Haven Conn
Guyett Earl B (Florence R; Coin-A-Matic; WW) h65 Mass
Guyette Harry O (Louise E) h35 South Atlantic av
Guyette Laura emp Sealol Corp r Cranston
Guyon Leon W (Inez C) h286 Chestnut
Guzeika Henry A (Anna M) carp Joseph Guzeka (Wick) h 155 Spring Grove av
Gwillian Norman mach Elec Term r Fall River
Gwillian Pansy M Mrs r rear 453 West Shore rd
Gwynn Ina M (wid Robt F) h23 Princeton av
Gyra Geo G (Dorothy E) mldr Leviton Mfg h71 Thurber
Gyra Wilma (wid Geo) h220 Kilvert
Haarr Thos (Ethel M) porter Weybosset Pure Food (Prov) h85 John Wickes av
Haas Constance D Mrs tchr Wickes Sch r66 Burgess dr
Haas Erolle J (Constance D) eng Rosbro Plastics (Prov) h 66 Burgess dr
Haas Wm K (Barbara M) tchr (Westwood Mass) r66 Burgess rd
Haberclon Elsie Mrs tchr librn State r1329 Jefferson blvd
Habershaw John L (Margt M) emp Robt Habershaw h27 Greylawn av
Habershaw Robt J (Grace D) radar tech State Air Natl Guard h32 Law
Hachadorian Chas jr (Florence E) pharmacist slsmn (NYC NY) h3 Keeley av

HAYDEN M. BENTLEY
PERSONAL INSURANCE SERVICE
Phone 737-5999
108 W. Shore Rd. Warwick, R. I.

Hachey Ralph P (Elsie C) reprmn Hill Burner Serv h648 Main av
Hackenberg Albert (Delvina; Westcott Ice Cream & Grille) h479 Providence
Hackenberg Adelbert A (Roberta) emp Leviton Mfg r479 Providence
Hackett Barrie A (Emma F) h20 Earlham way
Hackett David R studt r46 Berkeley rd
Hackett Jos H (Eliz) v-pres United Truck & Bus Service (C) h51 Mellon rd
Hackett Lawrence A (Gertrude A) agt Internal Rev (Prov) h15 Northampton
Hackett Layne studt r46 Berkeley rd
Hackett Marguerite E nurse Kent County Hosp r64 Rosegarden
Hackett Mary K Mrs tchr Cedar Hill Sch r46 Berkeley rd
Hackett Royal E (Mary K) mgr h46 Berkeley rd
Hackett Steph T studt r15 Willing av
Hackett Vincent h34 Dudley av
Hackett Walter T (Margt M) clk PO h15 Willing av
Hackett Wm E (Ann N) eng NET&T h8 Cornell av
Hackett Wm H (Helen M) h64 Rosegarden
Hacking Carriebelle W (wid Chester) h121 Myrtle av
Hackman Edmund T (Mary A) phys 1370 Warwick av h180 Miantonomo dr
Hackman Helen N ofc sec City Public Welfare Dept r96 Warwick Neck av
Hackman Howard J (Mary J) h96 Warwick Neck av
Hackney Fredk (Irene) mldr Leviton h88 Ladd
Hackney Lottie E (wid Fredick) h86 Ladd
Haddard Alice bkpr Central Market r Providence
Hadden Edw J (Barbara A) claims mgr Great American Indemnity Ins (Prov) h4 Osage dr
Haddock Richd A emp PO
Haden John H (Lillian A) customer eng IBM (Prov) h153 Diamond Hill rd
Hadfield Jas C (Barbara) v-pres-genl mgr Field's Point Manufacturing Co Inc (Pawt) h200 Diamond Hill rd
Hadfield Raymond W (Beatrice E) expeditor Leesona Corp h61 Euclid av
Hadfield Robt W USA r112 Samual Gorton av
Hadfield Walter W (Jennie L) tool crib tndr Leesona (C) h155 Smith
Hadfield Warren (Pauline R) servmn PGCo h112 Samuel Gorton av
Hadfield Wilfred F (Grace E) clk PO (Boston Mass) h44 Capron Farm dr
Hadley Irvin r Williamsette Conn (sum res Andrew Comstock rd No 28E)

The Godwin Company
Screw Machine Products
Founded 1923
TEL. HOpkins 1-3700
320 ELM ST. WARWICK

OAKLAWN NURSERIES
GENERAL LANDSCAPING
Grading
Pools
Stone Walls
Specializing in
JAPANESE GARDENS
TELS.
REgent 9-2111
REgent 7-2749
469 Centerville Rd.
Warwick, R. I.

HEATING EQUIPMENT
WINKLER
AIR CONDITIONING
BAYVIEW OIL CO.
Complete Heating and Burner Service
FLOOR FURNACES
FORCED WARM AIR HEATING
18 Warwick Neck Ave. Tel. 737-6565 Warwick, R. I.

M. ERICKSON & SON Inc.
Complete Heating Installations
Oil Burners
Fuel Oils
24-Hour Service
Tels. REgent 7-4900 7-4901
887 GREENWICH AVE.
WARWICK

GAMWELL & INGRAHAM Inc.
Realtors
Insurance
GAspee 1-9800
GAspee 1-4263
1612 Industrial Bank Bldg.
Providence

A. A. White Co., Inc.
STAMPS: Steel — Brass — Rubber
MARKING EQUIPMENT
48 Chestnut St., Providence Tels. DExter 1-2253 — 1-0254

Haerry John (Jean F) chairmn of bd John H Haerry & Associates h4430 Post rd
Haerry John H & Associates John H Haerry chairmn of bd real est 4430 Post rd
Haerry Raymond (Evelyn) USN h4177 Post rd
Haesler Helen M Mrs ofc sec Brown University (Prov) h29 Stone av
Hafey John P r56 Hutchinson
Hafey John R (Ruth E) clk PO (Prov) h56 Hutchinson
Haft Leroy (Ruth C) emp counselors (Prov) h48 Pilgrim dr
Haft Ruth C Mrs tchr Aldrich Junior High Sch r48 Pilgrim dr
Hagan Anna L Mrs sec Bald Hill Trailer Sales Co r9021 Bald Hill rd
Hagan Gladys I r65 Blue Hill dr
Hagan Lewis A (Doris A) slsmn Mitchell Ford (C) h67 Lafayette rd
Hagan Margt A (wid Lewis A) r43 Torrington dr
Hagan Robt M (Anna) slsmn Bald Hill Trailer Sales h1021 Bald Hill rd
Hagen Wm J (Ruby H) boat fnshr American Boat Building (EG) h15 Aborn
Hagenstein Herman A (A Eliz) slsmn Champion Spark Plug (Toledo Ohio) h55 Scenic dr
Hager Marian clk Sears (Prov) r100 Chapmans av
Hager Russell P (Marion) phys 6 Post rd r Cranston
Hagerty see also Haggerty
Hagerty Wilfred (Abby L) h62 Edgerhill rd
Haggart Paul W studt r82 Weetamoe dr
Haggart Wm (Lilly C) prod mgr Dieges & Clust (Prov) h82 Weetamoe dr
Haggas Fred L (Olive L) mach Grinnell Corp (C) h99 Cavalcade blvd
Haggerty see also Hagerty
Haggerty Bernard P (Ethel M) pres-treas Rumford Steel Products (Prov) h121 Briarcliffe av
Haggerty David F (Darlene E) slsmn Magic Fingers (C) h44 Glenwood dr
Haggerty Eva E h1647 Post rd
Haggerty G Edw (Lois C) slsmn Victor Elec (WW) h198 Pettis dr
Haggerty Lois C Mrs tchr Francis Sch r198 Pettis dr
Haggerty Owen D (Marilyn A) tchr Central Falls Sch Dept h245 Chapmans av
Haggerty Paul T (Gwen D) ind eng Grinnell Corp (Prov) h 115 Gainesville dr
Hagglund Gustavius A (Ruth S; Anchor Tool; Prov) h3 King
Hagland Wm L (Dagmer E) h190 George Arden av
Hagman Hans R jr (Alice) pntr Nils Johnson Inc h24 Elkland rd
Hagopian Steph (Zephur) slsmn Seasonmaster Inc (NYC NY) h154 Pilgrim dr
Hagstrom Ida (wid Karl E) r276 Pine
Hague Albert emp Sealol Corp r Cranston

Moffett Funeral Homes, Inc.
Telephones REgent 7-1738 — 7-0414 — 9-1188
857 West Shore Rd. CONIMICUT, R. I. 94 Beach Ave.

Hague Eliz N waitress Holland House r Providence
Hague Robt N (Grace L) slsmn M & M Transp h230 Harmony
Hague Russell R (Dorothy M) genl mgr Riverpoint Sup (Coventry) h62 Crystal dr
Hahn Chas W (Barbara) exec Rhode Island Frozen Foods (Prov) h5 Bagley rd
Hahn Claude L (Eleanor R) wldr C L Guild (EP) h25 Arnold's Neck dr
Hahn Murray J jr exec Rhode Island Frozen Foods Inc (Prov) r53 Pocono dr
Hahn Wm (Bertha W) pres Rhode Island Frozen Food Inc (Prov) h53 Pocono dr
Hahne Knut (Linnea) electn US Rubber (Prov) h43 Gaspee Point dr
Haid Clifton W (Rose A) photo engr Moweray Engraving (Prov) h12 Peabody dr
Haigh Chas T (Eva J) mtcemn Arsul Co h90 Bond
Haigh Fredk J USN r319 Arlington av
Haigh Jas I city firefighter r149 Wilbur av
Haigh Walter (Myrtle I) mech eng Dresser Products h1883 Warwick av
Hainsworth Mary r123 Crestwood rd
Haire Edw A (Barbara) tchr Hope High Sch (Prov) h445 Diamond Hill rd
Hajec Mary Mrs tchr Natick Sch r W Warwick
Hajian Harry G (Claire M) tchr Coventry High Sch (Coventry) h40 Oak Hill av
Hakanson Clarence E (Helen) jewelry tool making h855 Narragansett pkwy
Hakanson Eleonor M (wid Berthol) h1016 Greenwich av
Hale Stewart O (Jane C) editor Evening Bullitin (Prov) h1 Grace av
Haley Ammie r rear 2016 Elmwood av
Haley Amy M (wid John) r rear Elmwood av
Haley Edw S (Mary G) mtcemn NECo (Prov) h31 Churubusco dr
Haley Grace (wid Edw) ofc sec City Planning Board h3160 Post rd
Haley Margt prin Warwick Neck Sch r74 Amsterdam av
Haley Margt C (wid M Edw) h74 Amsterdam av
Haley Mary G Mrs tchr Pilgrim High Sch r31 Churubusco dr
Haley Robt J (Jean P) mtcemn NECo (Prov) h106 Amsterdam av
Haley Theo T (Margt; T T Haley Builders) h114 Symonds
Haley Wm J (Susan) USN h4 Lamb rd
Hall A Albert (Shirley F; Hall Fuel Oil) h29 Blackmore
Hall Alan jr (Clara J) advisor Blackstone Mutual (Prov) h 39 Ansonia rd
Hall Albert E emp Leviton Mfg r6 Seneca

Keystone Oil and Coal Co.
YOUR KEY TO BETTER HEATING
Complete Heating and Air Conditioning
20 BATH ST.
PROVIDENCE
Tels. DExter
1-0230
1-4940

Bailey-Shippee Funeral Home
Est. 1910
Tel. EL
1-1149
417 Plainfield St.
Providence
Danielson Pike
No. Scituate
R. I.
Tel. NI
7-3381

STARKWEATHER & SHEPLEY, INC.
INSURANCE
Established 1879
155 S. Main St.
Providence 3, R. I.
Phone 421-6900
Offices in New York and Chicago

LANS WAREHOUSE CO.
OF WAYLAND SQUARE
Our 58th Year of Complete Moving Service
LOCAL and INTERSTATE — MODERN STORAGE
PACKING and CRATING
Providence
Tel. UNion 1-1110
17 Seekonk

Mattson Realty Co.
REAL ESTATE — INSURANCE
BUILDERS — DEVELOPERS
1777 Post Road
Tel. REgent 7-1700

Hall Albert F (June N) drftsmn self Pilgrim Drafting Serv h349 Elm
Hall Anna A (wid Thompson E) r131 Cononchet av
Hall Anthony (Mildred) h18 Hall
Hall Augustus A (Etta E; Gus Hall Signs) h109 Doris av
Hall Avon E (Eliz K) tchr Warwick Veterans Memorial High Sch r184 Longmeadow av
Hall Chas H (Alphonsine V) h48 Lane 2
Hall Clifford B (Helen L) h75 Founder av
Hall David M (Betty A) slsmn Stancore Electronics (Chicago Ill) h124 Keystone dr
Hall Donald H (June P) buyer Hammel-Dahl h35 Adrian
Hall Eleanor tchr Holden Sch r125 Squantum dr
Hall Eleanor supvr h6 Seneca
Hall Elsie (wid Jos) r176 Adams
Hall Fredk (Mildred) artist Journal h430 Lake Shore dr
Hall Fredk jr (Marion J) equip opr Division of Aeronautics h424 Lake Shore dr
Hall Fuel Oil (A Albert Hall) fuel & oil 29 Blackmore
Hall Gene A studt r14 Cruise
Hall Geo F (Aleida I) h235 S Tennyson rd
Hall Gus Signs (Augustus A Hall) 109 Doris av
Hall Harry mech W C Littlefield Inc r W Warwick
Hall Herbert A (Florence) h26 Carlisle
Hall Herbert B (Virginia R) mtce mach Grinell Corp (C) h28 Newfield av
Hall Herbert L (Shirley S) insp Underwriters Laby (Prov) h8 Birch Glen av
Hall Howard (Mildred) servmn Eastman Fuel (WW) h871 Oakland Beach av
Hall Jas B (Patricia W) slsmn Golf-O-Tron (NY) h45 Shenandoah rd apt 1
Hall Jas W studt r184 Longmeddow av
Hall Jane L ofc sec Citizen's Savings (Prov) r26 Haverford rd
Hall John F (Lucille M) mldr Cranston Brass (C) h114 Lyman av
Hall John J (Lillian G) h245 Sharon
Hall John R (Jean W) dir B&S h95 Firglade dr
Hall Leo C (Honora) mach Holco Mach h87 Lane 2
Hall Leo J (Mary) clk Attleboro Foundry h152 Cottage
Hall Mildred (wid Harry) h23 Alger av
Hall Norman J (Almerinda A) asst formn Leviton Mfg h834 Jefferson blvd
Hall Percy controller Hammel Dahl h22 Bluff av
Hall Percy E wtchmn Warwick Industrial Park h151 Wilbur
Hall Raymond R iron wkr h rear 117 Fair
Hall Rene B (Dorothy H) mason State h162 Cottage
Hall Richd A (Dorothy I) supt Grinnell Corp h89 Bethel
Hall Robt (br) Phillip P Geffin mgr clothing 2736 Post rd
Hall Robt E (Alice A) custdn Grinnell Corp (C) h487 Palmer av
Hall Robt H (Alice E) h14 Cruise
Hall Roland L (Hilda M) atndt Airport Parking h26 Haverford
Hall Ruth Mrs h88 Dryden blvd

Warwick
Oil Co.
RANGE
and
FUEL OIL
OIL
BURNERS
Television
ELECTRIC
APPLIANCES
•
TEL.
REgent
7-2611
772
WEST SHORE
ROAD

Norman A. Greene Agency, Inc.
COMPLETE INSURANCE SERVICE
Gateway Shopping Center — Warwick, R. I.
1645 Warwick Ave. Telephone REgent 9-2355

Hall Virginia L dietary wkr Kent County Hosp r28 Newfield
Hall Wm D (Ruth) USN h217 Strawberry Field rd
Hall Wm E (Bernadette M) mtce mech United Wire & Sup (C) h94 Morse av
Hall Wm M jr (Rhoda E) tool mkr Armbrust Chain (Prov) h179 Capron Farm dr
Hall Wm O studt r94 Morse av
Hallam Wm J (Louise E) mach Sealol h83 Ansonia rd
Hallbauer John H (Ruth V) city police h17 Holt
Hallbauer Ruth V Mrs clk A&P r17 Holt
Hallbauer Wm P (Margt) mgr Pine & Hoffman (C) h1976 W Shore rd
Hallbauer Wm R h52 Hawksley av
Hallczuk John (Vera M) window washer Providence Window Cleaner (Prov) h49 Whipple av
Hallene Carl J mgr Hallene's Farm r464 Pavilion av
Hallene Francis E (Marjorie A) h27 Village cir
Hallene Gertrude F (wid Chas J; Hallene's Farm) h464 Pavilion av
Hallene Hazel jwlry wkr Brier Mfg (Prov) r120 Wingate av
Hallene Jas R (Patricia H) installer NET&T (Prov) h50 Garden
Hallene Shirley A studt r148 Lincoln av
Hallene Warren H (Margt) jwlry Bulova Watch (Prov) h148 Lincoln av
Hallene's Farm Carl J Hallene mgr produce dlr vegetables 464 Pavilion av
Hallgren David carp h4 Albert Wilson
Hallgren David pntr Ralph Johnson (C) r4063 Post rd
Hallgren Helga h4063 Post rd
Halliday Paul (Florence) atndt Warwick Cities Serv r West Greenwich
Halliday Robt H (Rose M) driver Geo H Dean Inc r17 Tarleton
Halliday Ruth E Mrs buyer Wholesale Liquor (Prov) r76 Ambassador av
Halliday Wm A (Eliz A) h105 2d av
Hallin Ellen r10 Partition B2
Halliwell Francis L studt r7 Fillmore
Halliwell Geo A (Florence) h153 Hillard av
Halliwell Jas (Ann G) supvr Hood's h7 Fillmore
Halliwell Jas A emp Sealol Corp (Prov) r7 Fillmore
Halliwell Lillian H Mrs ofc sec J Arvid Johnson & Co h14 Rancocos dr
Halliwell Raymond (Agatha) installation mn American Oil (Prov) h103 Long View dr
Hallman Obie (Irene) atndt RI Hosp h53 Robert av
Hallock E Robt (Hope W) mech Shepard's h62 Atlantic av
Hallock Geo studt r658 Post rd

CENTRAL RUBBER STAMP WORKS
"We Make Them"
35 Westminster Providence 3, R. I. DExter 1-9609

R. I. SAND & GRAVEL CO., Inc.
Contractors
SAND
GRAVEL
Excavating
Equipment Rental
Tel. REgent 7-8400
Pit and Office
Kilvert St.
WARWICK

Anthony Emma Heating Co.
Inc.
PLUMBING
HEATING
GAS and OIL BURNERS
Sales and Service
Air Conditioning
68-72 Gansett Ave.
CRANSTON
Tel. WI 2-8510

BEECROFT CHEVROLET COMPANY

CHEVROLET

Rhode Island's Largest Chevrolet Dealer

New and Used Autos and Trucks

206 Elmwood Ave. PROVIDENCE

Tel. DExter 1-6600

Warwick Cesspool Co., Inc.

CLEANERS and BUILDERS
ACID TREATMENT

42 Cherry St. HOpkins 1-4820

Hallock Richd A (Edith; Hallock Stove & Supply; Prov) h 658 Post rd
Hallworth Carey B (Ada P) h60 VanZandt av
Halperin Geo B (Ellen B) USN h383 Cowesett rd
Halperin Lawrence M (Frances M) credit mgr Genl Elec (Prov) h3 Jefferson
Halpin W Raymond dept mgr Goddard State Park r N Providence
Halstead Alf E (Florence M) h39 Sunset av
Haltenberger Paul G (Irma) phys 166 Toll Gate rd r Cranston
Halzel Harold (Shirley) slsmn Crown Display (Prov) h91 Foxcroft av
Ham Fernold E (Hope E; Fred's Variety Store) h114 Merry Mount dr
Ham Jos tchr Norwood Grammar Sch r Cranston
Hamblet Alice L r123 Yucatan dr
Hamblet Glenn D (Claire M) carp Bostich (EG) h123 Yucaton dr
Hambly Alf J (Ella M) lab City h35 Oak
Hambly Dwight jr (Marilyn L) pastor StMark's Episcopal Church h61 Moore
Hamel Almas H (Aurore M) h8 Sykes
Hamel Eliana O (wid Albert) h54 Mohawk av
Hamel Hormidas r116 Louisiana av
Hamel Jos V (Jeannette M) air tech Air National Guard h 101 Gayton av
Hamel Melva E Mrs dental asst Harry T Davis r209 Maryland av
Hamel Paul E (Gertrude F) gold plater Monocraft Prod (Prov) h153 Inman av
Hamel Philip J h rear 2065 Elmwood av
Hamel Robt L (Melva E) formn tool grinder Precision Relco h209 Maryland av
Hamel Robt W (Claire H) aircraft mech NAS h103 Bingham
Hamel Wm A (Bertha M) mach Leesona Corp h57 Huron
Hamer C r Pawtucket (sum res 56 Abbott av)
Hamilton David (Anne; Hamilton & Auslander Manufacturing; W Warwick) h9 Benjamin
Hamilton Donna A studt r155 Cole av
Hamilton Edw h85 Byron blvd
Hamilton Edwin B (Edith T) clk Texas Co (Prov) h1879 Warwick av
Hamilton Eliz E (wid Addison A) h45 Marina av
Hamilton Elmer W (Helen F) h45 Suburban pkwy
Hamilton Florence (wid Ralph) r Providence (sum res 1096 Warwick Neck av)
Hamilton Grace F (wid Edw D) h2380 Post rd
Hamilton Harold E (Alda M) h190 Wendell rd
Hamilton Mabel G (wid Danl) h168 Main av
Hamilton Margt M silversmith Gorham's r85 Byron blvd
Hamilton Patricia M studt r155 Cole av
Hamilton Ralph N (Dorothy A) mach Gorham Corp (Prov) h28 Bakers Creek rd

PIPPIN ORCHARD DAIRY Inc.

Grade A Pasteurized Homogenized MILK and CREAM

•

1458 Oaklawn Av. Cranston, R. I.

REgent 7-3132

The Wm. R. Warburton Agency
Real Estate — Insurance — Appraisals
Tels. GAspee 1-8234 and GAspee 1-0824
Suite 1010 Union Trust Bldg. Providence, R. I.

Hamilton Ralph N jr (Lorretta) pipe ftr Allen & Reed (Prov) h155 Cole av
Hamilton Thos H (Betty J) carp John Curtin (Prov) h161 Bingham
Hamilton Wallace (Doris) h rear 14 Logan
Hamilton Warren F (Nona) pres Norwood Screw Machine Co Inc h325 Crestwood rd
Hammar Carl J (Anna L) h66 Roosevelt
Hammar Hilda (wid Harold; Sportsman Shop; EG) h85 Landis dr
Hammar John A r66 Roosevelt
Hammarlund Elley W (Hildur E) supt of bldgs G S Champlin (Prov) h211 Country Club dr
Hammer Astrid D jwlry Chas Rothman (Prov) h50 Leigh
Hammerschlag Dieter K (Ruth V) city planner City of Prov h75 Shenandoah rd
Hammerton Alda Mrs custdn wkr Warwick Veterans Memorial High Sch
Hammett Seth A r69 Freeman
Hammett Thos C jr (Lily M) mgr Alleghany Airlines h34 Flagg av
Hammill Ira F (Heloise H; West Warwick Monumental Works) r Coventry
Hammond Alice N (wid Harry) h29 Hillcrest av
Hammond Alvin B (Annie E) acct Whitcher & Pearson Fuel h225 Harrison av
Hammond Barbara F state dir Girl Scouts of America h34 Sylvia dr
Hammond Bonnie L Mrs clk S & S Drug r185 Arnold's Neck dr
Hammond Burton D (Joan A) ofc mgr Del Bonas Concrete (C) h780 Toll Gate rd
Hammond David G (Bonnie L) h185 Arnold's Neck dr
Hammond Donald G (Dorothy E) mtce State Airport h122 Arlington av
Hammond Florence (wid Ralph) r98 Park View av
Hammond Gilbert lubrication mn Fiore Pontiac r Cranston
Hammond Grace ofc sec Gorham's (Prov) h98 Park View
Hammond Herbert F r101 Beachwood dr
Hammond Hilda H Mrs nurse atndt Fitzgerald Nursing Home r5 Devol (Prov)
Hammond Organ Studios of Providence Inc Josiah H Crooker pres-treas Jane E Crooker v-pres-sec 48 Occupasstuxet rd
Hammond Ronald C (Lizzette E) catp City Fire Dept h196 Hunt av
Hammond Ronald C jr USA r196 Hunt av
Hammond Wm L (Mae L) clk (Quonset) h101 Beachwood dr

J. B. Archambault Stores
FURNITURE — APPLIANCES
143 Washington West Warwick Tel. VAlley 1-9600

W. H. Cunningham & Sons
Plumbing and Heating
1171 POST RD.
WARWICK
Tel. STuart 1-7174

R. J. Campbell Agency

Realtors
Appraisals
HOpkins 3-8600
1429 WARWICK AVE.

Atlantic
Coal
Company
•
COAL
COKE
OIL
OIL
BURNERS
•
ELmhurst
1-7000
17 Pilsudski
PROVIDENCE

Hamon Jas r Pawtucket (sum res Andrew Comstock rd No 19W)
Hampshire Alf E (Lillian C) dyer River Point Lace (WW) h147 Capron Farm dr
Hampshire Thos E (G Cynthia) coml artist E Rosen & Co (Pawt) h490 Buttonwoods av
Hampton Helen W (wid T Augustus) r118 Post rd
Hampton Louis R (Gladys R) eng PGCo (Prov) h35 King Philip cir
Hanaford Dean W (Doris R) slsmn International Trading (Prov) h16 Hartford pl
Hanblin Kenneth H jr (Janice G) formn Grinnell h133 Wampanoag rd
Hanby Jas F h9 Jackson
Hand Annie M Mrs h181 Cottage
Hand Francis L (Marion M) tchr E Greenwich High Sch h 466 Nausauket rd
Hand Lillian B Mrs sten John J Orr & Son (Prov) h17 Belfort av
Handanyan Hagop J (Annie) phys (Prov) h45 Killdeer rd
Handel Maude E (wid Geo M) h225 Greenwood av
Handel Mildred C prin John Wickes Sch r225 Greenwood av
Handel Virginia E (wid Geo R) clk Spencer Plating (Prov) h30 Independence dr
Handy Carl J (Judith E) case wkr State Dept of Pub Asst h39 Perkins
Handy Clayton L (Florence V) driver Warwick Sch Dept h 9 Druid rd
Handy Dennis R sta atndt r9 Druid rd
HANDY EARL R AGENCY THE (Earl R Handy) Real Estate-Insurance, cor Main and Pleasant at Phenix Square, W Warwick, Tel VAlley 1-3073 (See Page 43 Buyers' Guide)
Handy Howard C jr (Mary J) marketing rep E I Dupont DeNours Co (Rumford) h152 Gainesville dr
Handy Lois H Mrs reg nurse Buttonwood's Crest Nursing Home r139 Hemlock av
Handy Roger A (Lois H; Buttonwood's Crest Nursing Home) h139 Hemloch av
Haney Richd B (Jane S) ind estimator H W Ellis Inc (Prov) h75 Obadiah av
Haney Viola B Mrs tech RI Hosp (Prov) h137 Ocean av
Haney Wm A (Irene V) h111 Pembroke av
Hanke Ernest E (Mary T) purch agt Modern Store Fixture (Prov) h310 Fairfax dr
Hanke Ernst E (Marie E) h1030 Buttonwoods av
Hanke Robt E (Helena C) claims exam Auto Mutual Ins h 159 Imperial dr
Hanke Rudolph F (Edna F) master mech Atlantic Rayon (Prov) h99 Hazard av
Hanko Jos G (Josephine R) acct Gen Insulated (Prov) h45 Fairmont dr
Hanley Alice V Mrs ofc wkr Warwick Sch Dept r12 Deacon
Hanley Arth F (Frances W) executive dir Rhode Island Blue Cross & Blue Shield (Prov) h627 Namquid dr
Hanley B Beth studt r627 Namquid dr
Hanley Charlotte A Mrs atndt Koin Klean r Cranston
Hanley Dianne M studt r264 Fair
Hanley Donald tchr Holliman Sch r Cranston
Hanley Frank H jr (Marie B) slsmn Park Shoe Store h105 Columbia av
Hanley Gertrude M ofc sec Hoppin Adjustment r Cranston

SWIMMING
POOLS
Inc.
Lifetime
Swimming
Pools
SUPPLIES
2650
Warwick Av.
WARWICK, R. I.
REgent
7-5254
REgent
7-9163

Peoples SAVINGS BANK
Warwick, Governor Francis Shopping Center
Providence (Main Office), 145 Westminster Street
Providence Wayland Square, 144 Medway Street
East Providence, 208 Taunton Avenue
Johnston, 1440 Hartford Avenue
Westerly, 2 High Street, North Kingstown, Kingstown Plaza
Member Federal Deposit Insurance Corporation

Hanley Helen T (wid Frank) h105 Columbia av
Hanley J Jos (Gertrude E) prof Providence College (Prov) h264 Fair
Hanley Jane E (wid John D) h177 River Vue av
Hanley Joanne G typ Interstate Cement (Prov) r264 Fair
Hanley John J (Margt R) color mixer Cranston Print Works (C) h54 State
Hanley Jos M jr (Anna T) embalmer F F Monahan & Son (Prov) h643 Narragansett pkwy
Hanley Kathleen M sten Rhode Island Development Council (Prov) r54 State
Hanley Mary E (wid Jos) h179 Payton av
Hanley Maureen A typ Federal Prod (Prov) r54 State
Hanley Thos (Joyce) clk NET&T (Prov) h139 Fair
Hanley Thos T (Alice V) slsmn Table Talk Pies (New Bedford Mass) h12 Deacon av
Hanley Wm (Rita V) mach Machine Serv (Prov) h129 Smith
Hanlon Ernest R USN r126 Shenandoah rd
Hanlon Walter J (Shirley E) aircraft repairmn NAS h126 Shenandoah rd
Hanna see also Hannah
Hanna Everett G optn McLeod Optical (Prov) r19 Milton rd
Hanna Fred emp Jade Mfg r Providence
Hanna Jas H (Maion E) emp Rhode Island Limb (Prov) h107 Wayne
Hanna Mae B (wid Wm) h19 Milton rd
Hanna Mary L (wid John J) tchr Pilgrim High Sch h18 Chapel
Hanna Robt F (Jean K) production mgr Davol Rubber (Prov) h36 Manchester
Hanna Wm (Belle) h14 Haverford rd
Hannafin Arth B (Albina T) asmblr Leesona (C) h56 Barber av
Hannagan John J (Anne) iron wkr h44 Greenpost la
Hannah see also Hanna
Hannah Marion (wid Robt) h141 Chestnut
Hannah Robt N (Doris A) fire alarm opr City Fire Dept h427 Chestnut
Hannah Robt W jr appr drftsmn Chas Maguire Associates (Prov) r427 Chestnut
Hannah Wm (Belle) h14 Haverford rd
Hannah's Beauty Salon (Marianna Calise) beauty shop 10 Post rd
Hanneford Barbara clk Citizens Trust (Prov) r30 McKinley
Hanneford Clarence W mech Paul Bailey Motors h29 McKinley
Hannever Lillian M (wid Drover) h21 Beach av
Hannify Francis L (Eliz F) estimator Ardente Sup (Prov) h100 Aspinet dr
Hannon John P (Doris) h1846 Elmwood av
Hannon Russell R (Yvette O) drftsmn Army Map Serv (WW) h76 Massachusetts av
Hannon Sidney L jr (Bethe E) eng NECo (Prov) h115 Barstow rd

John A. Gammons Inc.
All Kinds of Insurance
FIDELITY and SURETY BONDS

Tel. GAspee 1-5330
187 Westminster St.
Providence, R. I.

Dorothy M. Brailsford
Realtor
Residential Real Estate
MULTIPLE LISTINGS

2163 Broad St.
Cranston 5
Tel. STuart 1-0282

D. M. Lonergan

PAINTS
WALL PAPER
WINDOW SHADES
VENETIAN BLINDS

1629 Warwick Ave.
Hoxsie
Four Corners
WARWICK

Tel. REgent 7-2575

I S E Agency Inc.

REgent 7-1843

Realtors

MULTIPLE LISTING SERVICE

•

2733 POST ROAD
WARWICK

Hannon Wm F (Barbara M) supvr NAS h33 Aviation av
Hanowell Ernest L (Gladys L) mach opr Leesona h301 Harrington av
Hanowell Ernest L jr clk Leesona r301 Harrington av
Hanrahan Gerald P (Alice M) claims adj All State Ins (C) h881 Church av
Hanrahan Ignatius A (Agnes S) cost analyst Federal Products (Prov) h11 Ticonderoga dr
Hansagi Jos (Ulla) phys Kent-County Hosp h20 Rutherford
Hanscomb Chas H (Margt M) formn B&SCo (Prov) h707 Sandy la
Hanse Edw (Anna) set up mn Godwin Co r Saunderstown
Hansen see also Hanson
Hansen Christian sec Greenwood Credit Union r S Kingston
Hansen Donald (Patricia A) mech State Air Port h350 Samuel Gorton av
Hansen Ernest K (Hilda A) tool mkr Linden & Co h260 Holmes
Hansen Harry W (Esther G) h17 Creekwood dr
Hansen Paul W studt r145 Shenandoah rd
Hansen Percy J (Evelyn) sls mgr Dieges & Clust (Prov) h 145 Shenandoah rd
Hanson see also Hansen
Hanson Albert G mtce Sheraton Biltmore (Prov) r251 Church av
Hanson Arth W (Martha V) pres Arthur W Hanson Inc h 1170 Greenwich av
Hanson Arth W Inc Arth W Hanson pres Kelton E Brackenbury v-pres Geo Phillips sec bldg contr 1170 Greenwich
Hanson Carl A (Ellen C) mtcemn US Ring Traveler h33 Booth av (Prov)
Hanson Donald W (Nancy S) mgr Browning's (EG) h66 Wolverstone rd
Hanson Earl C (Evelyn D) tool mkr Rhode Island Spring Prod (EP) h19 Fairview rd
Hanson Eliz (Ingrid M) eng Intellects Systems Inc (Prov) h117 Greenwood av
Hanson & Erickson Contractors (LeRoy M jr and Kenneth A Erickson) bldg contrs 400 Greenwood av
Hanson Ernest (Dorothy) carp h147 Cavalcade blvd
Hanson Frank A (Anna L) pntr contr 59 Newfield av h do
Hanson Fredk I (Mary A) reprmn NET&T (EG) h909 Centerville rd
Hanson Fredk I 3d USA r909 Centerville rd
Hanson Harry W (Esther G) h17 Creekwood dr
Hanson Herbert (Doris) h224 Spencer av
Hanson Herbert jr (Marcia S) acct Davol Rubber h41 Yale av
Hanson Hilda Mrs h28 Ferrier dr
Hanson Hugo N (Christina) h68 Everleth av
Hanson John K h68 Chiswick rd
Hanson Oscar R (Margt M) mtcemn UTC h19 Elks la
Hanson Rose (wid Wm) h39 Eton av
Hanson Wm r39 Eton av
Hantke Albert A h6 Woodstock dr
Hanton John T (Mary) h97 Greenwood av
Hanton Mildred J r97 Greenwood av
Hanwell Arvid W (Agnes T) electn Fruit of the Loom h70 North
Hanzel Harold (Beatrice S) dentist (Prov) h30 Knowles dr
Hanzel Jeffrey S studt r30 Knowles dr
Haracz John (Barbara A) clk PO (Prov) h200 Armstrong av

Federal Cesspool Cleaners
Call "Rocky" — REgent 7-0600
Residential and Industrial Cesspool Cleaning
ACID TREATMENT — INSURANCE COVERAGE
15 Everglade Ave., Apponaug, off Strawberry Field Road, Warwick

THE COLUMBUS NATIONAL BANK
OF PROVIDENCE
Main Office 33 Weybosset St. Branches 280 Atwells Ave.—591 Charles St.
East Providence, Taunton and Pawtucket Aves. (Shopperstown) Rts. 44 and 114
Cranston, 1255 Reservoir Avenue
Member Federal Deposit Insurance Corp. — Member Federal Reserve System

Haracz Linda L r200 Armstrong av
Harbour Geo H (Lea; Cedar Craft Co) r West Warwick
Harcourt Cyril B (Mary E) asst treas New England Bottling Co (Prov) h39 Benbridge av
Hard Roger E (Helen B) supvr Federal Interstate Commerce Comn h73 King Phillip cir
Hardie Edw I (Margt E; Fix-It Shop; Prov) r19 Elmhurst
Hardie Richd clk Leviton Mfg r323 Potter's av
Hardiman John P (Lillian G) mtcemn NBCo (C) h331 Cove
Harding Clarence H h35 Herbert
Harding Clifford V (Lillian M) h671 Narragansett pkwy
Harding Donald I (Marie E) ins agt Mort Smith Agcy (Prov) h116 Canna
Harding Edw K lab NBCo (C) r22 Glenbrook rd
Harding Geo O (Gertrude D) pres D & K Services Inc h 2281 Post rd
Harding Jennie L (wid Robt J) h83 Delwood rd
Harding John P (Marietta) electn Cranston Control Serv (WW) h115 Ralston
Harding Mabelle (wid John) r100 Uncas
Harding Paul M (Helen) collr NECo h378 Parkside dr
Harding Wm C (Evelyn I) guard NBCo (C) h120 Leroy av
Harding Wm H h22 Glenbrook rd
Hardisty Donald B (Adeline M) mgr Warwick Stationery h146 Post rd
Hardisty Leonard W USCG r146 Post rd
Hardman Cath E h3160 Post rd
Hardman Yvonne Mrs med sec Donald K O'Hanian h40 Easton av
Hardwick Benj W (Mildred E; Quality Battery Co) h58 Cann
Hardy Arth E (Nancy P) phys 2 Post rd h901 Narragansett pkwy
Hardy John G jr (Norma H) designer P A Tracy Co (Prov) h83 Weetamoe dr
Hardy Norma H Mrs tchr Holliman Sch r83 Weetamoe dr
Hardy Norman (Eleanor) custom relations Cranston Print Works h41 Bush av
Hardy Paul (Doris A) h93 Arlington av
Hardy Susan A studt r901 Narragansett pkwy
Hardy Walter F (Bernadette A) tool mkr Sealol Corp h 44 Law
Hareiwich Saml (Ethel C) mtl smith (Quonset) h69 Haverhill av
Hareld Blaine E (Joan K) bank examiner Federal Deposit Ins Corp (Boston Mass) h128 Pettis dr
Hareld Eug P (Ruth E; Hareld Glass; C) h94 Gould av
Hargraves Doris M Mrs beauty opr Vogue Beauty Shop h59 Sand Pond rd
Hargraves Edith L Mrs nurse Warwick Sch Dept r209 Atlantic av
Hargraves Ellen Mrs embosser H T Hammond (Prov) h64 Partition
Hargraves Howard C (Edith L) slsmn Texaco Co (Prov) h 209 Atlantic av
Hargraves Paul E studt r209 Atlantic av

J. B. PELTIER & SONS Inc.
PLUMBING-HEATING-FUEL OIL
1047 Main St. W. Warwick Phone VAlley 1-0900

YOUR Independent Insurance AGENT
"SERVES YOU FIRST"

William B. Prentiss

Insurance of All Kinds

•

170 Westminster
606 Union Trust Bldg.
PROVIDENCE

Tel. DExter 1-3410

Business Secretarial Exchange Inc.

•

Professional Service Men Suppliers

•

Sales Representatives

•

DESK SPACE

•

915 Industrial Bank Bldg.

•

TEL. GAspee 1-0154

Hargraves Raymond S (Agnes E) field stop mgr Assoc Transport (NYC) h53 Sand Pond rd
Hargraves Robt tchr Wickes Sch r Cranston
Hargreaves Albert (Olive M) h94 South Atlantic av
Hargreaves Everett J (Dorothy D) production mgr Warwick Co h19 Sundance
Hargreaves Izetta M Mrs h80 Mohawk av
Hargreaves John (Lena J) textile executive Harwyn Mills (New Bedford Mass) h102 Hillard av
Hargreaves Mable A (wid Eug E) h60 Potter's av
Hargrove Erwin C (Lynne D) tchr Brown University (Prov) h107 Keystone dr
Harkins Edw T (Veronica V) converter Texaco Oil (Prov) h 18 Rustic way
Harkins Kath (wid Thos) r18 Rustic way
Harkins Robt F (Blanche) plmb NYNHRR (Prov) h108 Liverpool
Harkins Robt F studt r108 Liverpool
Harlacker Jos C (Anna) h14 Fashion dr
Harlacker Jos C jr (Kathleen) slsmn Arrow Lakes Dairy (C) h14 Pilgrim dr
Harley Peter S (Helen K) tchr E Greenwich High Sch h 395 Diamond Hill rd
Harlin Herbert L (Jennie) emp NBCo (C) h40 Haverford rd
Harlow Edith L r563 Warwick av
Harlow Winfield S h563 Warwick av
Harnedy Richd J (Sarah; Magnetic Electric Co) h24 South Fair
Harold Dick sec Warwick Viking r Providence
Harold Richd H r39 Drowne
Haronian Howard R (Dolores T) asst City h7 Elks la
Haronian N Harry (Mary J) h80 Ann Mary Brown dr
Haronian S John (Emily A) pharm Meadowbrook Pharm r Providence
Harra Wm F (Lillian M) security police RI Hosp h149 Greylawn av
Harrell Patricia ofc wkr Grays (Prov) r139 Columbia av
Harrell Wm C (Mary C) whol meats (Prov) h139 Columbia
Harrigan Chas J (Rose) driver (Prov) h101 Gillooly dr
Harrigan Frank (Sadie) pntr contr 25 Arthur h do
Harrigan Jas M (Aletha) mill hand CPW (C) h28 Sandlewood av
Harrigan Maude Mrs h258 Elm
Harrigan Mildred F (wid Steph) h33 Arthur
Harrigan Robt J emp Seemless Wire Co r101 Gillooly dr
Harrigan Thos G (Blanche F) sls serv Natl Cash Register (Prov) h111 Darrow dr
Harrigan Walter h23 Peck la
Harrington Brendan tchr Greenwood Sch r West Warwick
Harrington Chas cook Governor's Steak House r Providence
Harrington Chas F (Eleanor M) USN h65 Blanchard av
Harrington Claire D Mrs h26 Watson
Harrington David B studt r80 Darrow dr
Harrington Earl C refgr repr 44 Prince h do
Harrington Edw F (Annie W) serv mgr Mitchell Ford (Prov) h44 Leslie rd
Harrington Edwin G (Mary A) h48 White Rock rd
Harrington Elsie F (wid Jas H) h44 Prince
Harrington Gerald USMC r15 Slater av
Harrington Gerald J (Dorothy N) eng H V Collins Co (Prov) h65 Omaha blvd
Harrington Idabelle (wid Danl F) r44 Leslie rd
Harrington Jeremiah J (Irene C) mgr Potowomut Golf Club h15 Slater av

Citizens
CITIZENS SAVINGS BANK
CITIZENS TRUST COMPANY
WARWICK PLAZA and WILDES CORNER

Harrington John D (Priscilla M) customer eng IBM (Prov) h48 Keeley av
Harrington John G emp Potowomut Golf Club r Providence
Harrington John J (Shirley E) meter rdr NECo (Prov) h47 Easton av
Harrington John L (Barbara T) USN h97 Vancouver av
Harrington John S (Helen K) drftsmn Hammel-Dahl h59 Claypool dr
Harrington Lillian A traffic mgr New England Carrier (Prov) h215 Betsy Williams dr
Harrington Mabel E (wid Clarence) h79 Claypool dr
Harrington Patrick J (Irene) h63 Blake
Harrington Randall A treas Country Squires Inc r N Kingstown
Harrington Richd T (Adeline) carp M A Gammino Construction (Prov) h20 Slater av
Harrington Robt E jr (Annie E) carrier PO h80 Darrow dr
Harrington Thos F (Mary J) tech Lloyd Mfg h246 Milton rd
Harrington Timothy J (Lois B) carp Birchwood Bldg h108 Columbia av
Harrington Timothy W h215 Betsy Williams dr
Harrington Walter F (Jeanne A) mgr Health Footwear r Cranston
Harrington Wm J (Joan F) slsmn Lester Burdick Inc (Boston Mass) h5 Oberlin dr
Harrington Wm P USAF r15 Slater av
Harris Alice A Mrs slswn House of Bargains r121 Washington
Harris Alle M USA r121 Washington
Harris Allen M clk Benney's r121 Washington
Harris Angus H (Frances G) hwy wkr City h111 Bakers Creek rd
Harris Arnold T (Mary M) eng Imperial Knife (Prov) h6 Lane 6
Harris Arth A (Francis M) filer Leesona Corp h19 Wilcox
Harris Bernice J emp Leviton Mfg r19 Wilcox
Harris Christopher C (Muriel F) slsmn Texas Co (Prov) h 10 Estelle blvd
Harris Danl S (June D) youth dir YMCA (Prov) h67 Village cir
Harris Elmer (Viola M) sec Leesona h232 Milton rd
Harris Ernest r174 Pine
Harris Eug C (Vera R) emp NAS h2870 Post rd
Harris Geo H (Annie L) h96 Abbey av
Harris Herbert C Mrs r Providence (sum res 7 15th av)
Harris Herbert F h18 Harrison av
Harris Hermaine L (wid Jos) h194 Staples av
Harris Jas R USA h194 Staples av
Harris Jessie M (wid Geo) h77 Oakhurst av
Harris John R (Ethel M) driver UTC (Prov) h386 West Shore rd
Harris Jos jr (Ruth N) formn Pavol Rubber (Prov) h15 Spafford av
Harris Jos A r194 Staples av
Harris Jos P (Evelyn J) USMC h127 Post rd
Harris Kenneth D (Agnus G) mech Estair h68 Sevilla av
Harris Kniffer r Providence (sum res 17 Namquid dr)

J. W. RIKER
REAL ESTATE
Suburban Office
Residential Sales
A Complete Real Estate Service
APPRAISALS
PROPERTY MANAGEMENT
•
Tel. REgent 9-0222
1609 Warwick Ave.
WARWICK

Haslam Heating Co.
Complete Residential and Industrial Heating and Piping Systems
Fuel Oil
Oil Burner Sales and Service
Gas Fired Installations
GULF
SOLAR HEAT
heating oil
797 Eddy St.
TEL.
WIlliams 1-7770

PHIL JOHNSON
PLUMBING
HEATING
•
Bathroom and Kitchen Remodeling
•
Tels. REgent 7-6172 and JAckson 1-2131
1323 Greenwich Ave.
WARWICK

GEORGE R. THORNTON INSURANCE AGENCY
General Insurance

23 WARWICK NECK AV.
Tel.
REgent 9-2811

Harris Lawrence window dresser Outlet Co (Prov) r98 Wilbur av
Harris Mack K (Florence E) supvr NAS h426 Pequot av
Harris Mary V (wid Myron C) r2 Farnum rd
Harris Matthew (Alice S) slsmn Skam Inc (Prov) h63 Doris av
Harris Milton E (Alice A) mach NAS h121 Washington
Harris Raymond J r121 Washington
Harris Reginald mtcemn Rocky Point Park h97 Sayles av
Harris Richd E (Eleanor G) laby tech Field's Paint Mfg (Prov) h232 Milton rd
Harris Robt C (Viola E) ofc mgr Ferguson Perforating & Wire h82 New Britain dr
Harris Robt W USN r14 Wilcox
Harris Ruth A supvr NAS r16 Grace av
Harris Thos S (Grace L) tchr Aldrich Jr High Sch h88 Norwood av
Harris Vernie C (wid Benj) r232 Milton rd
Harris Wm D USN r111 Bakers Creek rd
Harris Winifred jewelry wkr Arden Jewelry (E Prov) r174 Pine
Harrison Alice G (wid Horace) r45 Belfort av
Harrison Benj G (Anna F) clk PO h31 Ninigret
Harrison Brenda J tchr (Michigan) h369 Spring Green rd
Harrison Cath I Mrs waitress May's Fish 'N Chips r100 Milton rd
Harrison Cecilia M Mrs waitress Crown Hotel (Prov) h34 Grace av
Harrison Danl F studt r20 Wesleyan av
Harrison Dorothy E r51 Hamlin av
Harrison Edw N (Jane M) emp General Electric (Prov) h 539 Tidewater dr
Harrison Frank C (Acme-Newell Employment Serv) h78 Westfield rd
Harrison Jane Mrs clk Country Squires r East Greenwich
Harrison John J (Dorothy V) emp State h12 Frontier rd
Harrison Paul R (Ida C) bench hand Davol Rubber (Prov) h111 Hollis av
Harrison Raymond J (Elma J) equip opr NAS h55 Bayside
Harrison Robt bodymn Warwick Auto Body r Scituate
Harrison Russell H (Barbara A) acct Automobile Mut Ins (Prov) h65 Keeley av
Harrison Ruth W (wid Howard F) h78 Westfield rd
Harrison Theresa studt r369 Spring Green rd
Harrison Thos (Cath I) patrolmn NECo h100 Milton rd
Harrison Wm tchr Pilgrim High Sch r76 Newfield av
Harrison Wm A (Pauline) h369 Spring Green rd
Harrison Wm E (Beatrice) h34 Marine av
Harrison Wm T (Cath) diamond str Bulova Watch (Prov) h20 Wesleyan av
Harrison Wm T jr USA r20 Wesleyan av
Harrop Beatrice sten StElizabeth's Home r327 Jefferson blvd
Harrop Florence (wid Jas) r327 Jefferson blvd
Harrop Jas B (Marie) slsmn Sears (Prov) h141 Bellman av
Harrop John S emp Sealol Corp r Providence
Harrop Lorretto (wid Jas E) r141 Bellman av
Harrop Wm T mach Johnson Mfg r327 Jefferson blvd
Harshaw Chemical Co The (br) Anthony T Huber supvr serv chem lub rear 25 Bellows
Harsman Geo E (Viola) mech Leesona h62 John Wickes av
Harson Helen Mrs prin Christopher Rhodes School r Providence
Hart Alice M (wid Chas A) clk Red Robin Bakery (C) h529 Warwick av
Hart Almond J (Clovenus M) h132 Parkview av

maXine
Quality . . . Fashion . . . Value
For Women and Children
ARCTIC SQUARE, WEST WARWICK
Call VAlley 1-3600

Hart Chas atndt East Greenwich Service Center r West Warwick
Hart Chas F (Mary A) slsmn R E Simpson (Prov) h52 Easton av
Hart Danl F (Mary E) tool mkr Speidel Corp (Prov) h20 North Country Club dr
Hart Danl F jr r20 North Country Club dr
Hart Danl W (Grace M) electn h86 Fashion dr
Hart Edw E (Mary M) dept hd Aldrich Jr High Sch h43 Metropolitan dr
Hart Edw P (Eunice) roofer J W Moore Roofing (Prov) h30 Novelty rd
Hart Everett constn wkr h121 Bellman av
Hart Guy M (Dorothy C) h135 New London av
Hart Harry K (Margt T) elevator repr Consolidated Elevator Co (Boston Mass) h202 Harrison av
Hart Harry K jr r202 Harrison av
Hart Jas P (Rose) lab City Water Dept h305 Tiffany av
Hart John F (Margt M) dispr Monahan Trans h106 Rock
Hart John L (Sally T) supvr ACI (C) h60 North
Hart Jos P (Carol A) agt Metropolitan Life (Prov) h35 Capron Farm rd
Hart Kathryn M (wid Phillip J) h131 Bellman av
Hart Kenneth J (Lylis) concrete contr 61 Waverly h do
Hart Mary A Mrs h18 Harvard av
Hart Maude E h1508 West Shore rd
Hart Melvin C (Ellen E; Hart Radio & TV Sales & Service) h241 Mill Cove rd
Hart Melvin C jr (Mary A) tech Hart Radio & TV Sales & Service h153 Northup
Hart N Webster (Frances) servmn Keema Oil (Prov) h22 Woodbury
Hart Radio & TV Sales & Service (Melvin C Hart) 598 West Shore rd
Hart Raymond A mach opr Brown & Sharpe (Prov) r20 North Country Club dr
Hart Raymond J (Ethel N) mtcemn Rocky Point Park h 61 Blackburn
Hart Raymond T lab h93 Webb av
Hart Robt L emp Hammel-Dahl r241 Mill Cove rd
Hart Terry (Doreen) USN h rear 4177 Post rd
Hart Thos USA r241 Mill Cove rd
Hartcourt Maude (wid Arth) r36 River Vue av
Hartell Danl L (Agnes K) pantograph opr M C Smith Co (Prov) h109 Gillooly dr
Hartell Mary Mrs mach opr Lloyd Plastics & Mold r46 Spofford av
Hartell Paul (Mary) wldr Allied Service (NYCity) h46 Spofford av
Harter Chas D (Caroline V) USCG h30 Hargraves
Harter Dale R (Barbara A) chem opr Geigy Chem (C) h4 Hedley dr
Harter Donald (Carol) lab City Hwy Dept h105 Kenneth av
Harter Wm (Beverly K; Harter Manufacturing Co; C) h187 Northampton
Harter Wm (Mina E; Harter Manufacturing; C) h112 Nolbeth dr

Warwick Federal Savings and Loan Association
•
INSURED SAVINGS HOME MORTGAGES
•
Telephone
STuart 1-7077
1050 Warwick Av.
Warwick, R. I.

WHITCHER and PEARSON FUEL CO.
BURNER SALES and SERVICE
SUNOCO
Fuel Oil
•
Telephone
HOpkins 7-6464
794 Warwick Av.
WARWICK

FIORE PONTIAC
Inc.
NEW and USED CARS
Sales and Service
"COMPLETE AUTO BODY SERVICE"
"R. I. Largest Pontiac Dealer"
399 BALD HILL ROAD
WARWICK, R. I.
Tel. REgent 9-2100

FASHION FLOORS
Inc.
WALL TILE
FLOOR TILE
46 RESERVOIR AV.
Tel. STuart 1-7300
Cranston R. I.

Hartford Chas E (Kathryn M) USN h6 Sando cir
Hartford Eliz A (wid Walter) h180 Samuel Gorton av
Hartford Leo F (Mary E) emp Bristol Mfg h22 Black Creek la
Hartigan Patricia tchr Bayside Sch r142 Chambly av
Hartigan Martin J (Josephine M) guard State Correctional Inst (C) h142 Chambly av
Hartigan Martin J studt r142 Chambly av
Hartigan Wm (June V) mtcemn Cranston Print Works (C) h44 Dedham rd
Hartington Arth (Abbie L) troubleshooter NECo (Prov) h 415 Oakland Beach av
Hartington Geo A r415 Oakland Beach av
Hartley Edw chemist Gorham's (Prov) r115 Custer
Hartley Emily M r72 Ryan av
Hartley Frank (Annie S) h88 Powhatan
Hartley Fred r250 Chapmans av
Hartley Herbert (Patricia) wldr Electric Boat h48 Edgemere av
Hartley J David USA r257 Highland av
Hartley Jas F plumber Phil Johnson r72 Lloyd av
Hartley John R (Priscilla) slsmn BIF Industries (Prov) h 257 Highland av
Hartley Jos E (Mildred) emp Sealol Corp h152 Country Club dr
Hartley Mabel A Mrs bkpr Leach & Lindstrom r Cranston
Hartley Marion tchr Sherman Sch r152 Country Club dr
Hartley Robt (May) h115 Custer
Hartley Walter (Jane) plumber Phil Johnson h72 Ryan av
Hartley Wm S (Ruth M) weaver Windsor Lace (Coventry) h176 Hillard av
Hartman Adam L (Vivian A) mtcemn Franklin Sup (Prov) h62 Wilbur av
Hartman Anita typ Auto Mut (Prov) r62 Wilbur av
Hartman David C (Judith A) studt r100 Coldbrook rd
Hartman Donald I mech Jenny's (Prov) r62 Wilbur av
Hartman Edith A Mrs ofc sec Sel-Rex h14 Larchmont rd
Hartman Gerard clk Leviton Mfg r62 Wilbur av
Hartman Herbert W (Veronica E) mach opr Grinnell Corp (C) h89 Glenbrook rd
Hartman Norman C (Dorothy C) hoisting eng W J Halloran Co h100 Coldbrook rd
Hartman Paul A (Teresa; Hartman's Variety; WW) h116 Blade
Hartman Robt S civ eng 2697 Post rd h do
Hartman Veronica E Mrs recpt Citizens Savings Bank r89 Glenbrook rd
Hartman Wm (Anna) mtcemn Joe's Diner (Coventry) h56 Canfield av
Hartman Wm A (Priscilla J) ship Leviton Mfg h88 Bridal
Hartmann Max A (Hildegard T) tool mkr Armbruste Chain (Prov) h31 Hoverford rd
Hartnett Jos A (Vivian) pencil mfr Lew Mfg (Coventry) h225 Hillard av
Hartnett Richd J (Lorraine M) spl agt GE Ins (Prov) h 55 Ansonia rd
Hartrey Marian F r80 Longwood av
Haruben Sophie A (wid Jos P) h32 Oak Tree av
Harvey Donald F (Arlene S) controller Short Line Bus (Prov) h119 Kiwanee rd
Harvey Harry (Corrinne C) formn Corning Fiberglas (Pawt) h403 Atlantic av
Harvey John E (Rita H) wldr NAS h155 Carolyn

The H. V. Allen Agency
INSURANCE — BONDS
ESTABLISHED 1912
East Greenwich TUrner 4-5300
YOUR Independent Insurance AGENT "SERVES YOU FIRST"

Harvey Robt D cartographer Army Map Serv (WW) h936 Toll Gate rd
Harvey Theopas J (Priscilla M) USN h71 Rock av
Harwood David F (Marian A) driver Rust Elec (Prov) h 132 Gordon av
Harwood Jonathan H (Dorothy G) h61 Spencer av
Harwood Thos tchr Wyman Sch r Cranston
Harry's Shoe Store (Harry and Geo H Vazna) shoe dlr 3292 Post rd
Hascall Nettie Mrs r14 Lake
Hascenzi Edw (Mary) presser Town & Country Cleaners r12 Burton
Haskell Bertha S Mrs r57 Fair
Haskell Dorothy M (wid Chas C) emp Fruit of the Loom h 28 Deacon av
Haskell Mildred B (wid Roy S) companion 121 Myrtle av r do
Haskins Robt W (Jacqueline L) serv repr Addressograph (E Prov) h172 George Arden av
Haskins Wesley F (Patricia A) h259 Kilvert
Haskins Wesley F (Emma) bus driver UTC (Prov) h39 Marvin
HASLAM HEATING CO (Gordon R Haslam), Complete Industrial and Residential Heating, 797 Eddy, Providence, Tels WIlliams 1-7770, Nights WIlliams 1-9082 (See Page 31 Buyers' Guide)
Haslehurst Esther C Mrs ofc sec Franklin Process r Providence
Haslett Mary E Mrs (The Meridee Shop) r198 Chapmans
Haslett Saml (Mary E; The Meridee Shop) h198 Chapmans av
Haslett Thos H (Carol J) city firefighter h2677 Post rd
Hasney Earl R (M Irene) elec (Kingston) h322 Namquid dr
Hasney Farrell L (Mary H) tinsmith hlpr NYNH&HRR (Prov) h1085 Narragansett pkwy
Hasney Jas P (Margt T) mach Grinnell (Prov) h144 McKinley
Hassan John (Edith) mach Dart Mfg (Prov) h155 Michigan av
Hassell Alf E (Ethel P) slsmn Pippin Orchard (C) h25 Haverhill av
Hassell Elaine acct NAS r280 Church av
Hassell Elfreda (wid Cyril) h13 Crandall ct
Hassell Lena L Mrs clk NAS h280 Church av
Hassell Patricia P asst vet Warwick Animal Hosp r25 Haverhill av
Hassell Raymond E (Edna) jwlry wkr (Prov) h62 Grassmere
Hassell Richd T (Claire A) meter rdr NECo (Prov) h21 Greylawn av
Hasset Chas F (Frances J) serv tech Hobart Sales & Serv (Prov) h30 Alpine
Hassett Jas E waiter Minden Hotel r37 Airway rd
Hastings Barbara M Mrs dental asst Gordon M Morgan r50 Spooner av
Hastings Chas R (Irene O) pntr US Rubber h55 Davidson rd

Pawtuxet Valley Oil Co.
FUEL OILS
•
Dependable Heating Service
•
Telephone
821-8000
11 CURSON
West Warwick

PAWTUXET PAINT & HARDWARE CO.
•
Paint
Hardware
Marine
Supplies
Housewares
•
2190
BROAD ST.
Cranston, R. I.
TEL. HOpkins
1-8140

Beacon Fuel Service Inc.
CLEVELAND Toridheet AUTOMATIC HEATING
FUEL OIL
Burner Sales and Service
HY-TEST 303 DEHYDRATED FUEL OIL
597 Warwick Ave. WARWICK
HOpkins 7-9800

Locust Glen Greenhouse
Forest G. Mowry
Flowers For All Occasions
239 WILBUR AV.
TEL. WI 2-2560
CRANSTON R. I.

Hastings Edwin H (Suzanne S) lwyr Lillinghast Collins & Tanner (Prov) h210 Payton av
Hastings H Ray (Flora A) mtce formn NECo (Prov) h48 Sundance
Hastings Hartley (Barbara M) carp BIF Industries (Prov) h50 Spooner av
Hastings Mabel H Mrs recpt Wardell & Reid Inc r43 Glenbrook rd
Hastings Raymond H ship mgr Matthew Equip (C) r50 Spooner av
Hastings Richd T (Gertrude M) mldr Tri Point of New England h110 Newfield av
Hastings Richd T jr lab Norwood Mtrs r110 Newfield av
Hatch Davis jr (Edith) mgr Kitchen Products h35 Killdeer rd
Hatch Edith V Mrs tchr Cranston Sch Dept h35 Killdeer rd
Hatch Edna P (wid Arth) h175 Betsy Williams dr
Hatch Harry F (Gloria M) servmn Atomic Appliance (C) h76 Eton av
Hatch John E (Diane E) sht mtl wkr Electric Boat h766 Oakland Beach av
Hatch Willis H (Eliz C) h350 Long
Hatfield Raymond r Providence (sum res 30 Pevear)
Hatfield Wm D studt r399 Algonquin dr
Hatfield Wm R (Illa D) sls mgr Grinnell (C) h399 Algonquin dr
Hathaway Bertha r15 Ideal ct
Hathaway Carol J studt r98 Overhill rd
Hathaway & Co (Howard W Hathaway jr) real est 3987 Post rd
Hathaway Geo R (Beatrice T) treas E E Hathaway Inc (WW) h98 Overhill rd
Hathaway Holton A studt r3987 Post rd
Hathaway Hope L ofc sec Lutz Eng (Prov) h3987 Post rd
Hathaway Howard E (Jeanetta R) lab Bostitch (EG) h233 Knight
Hathaway Howard W jr (Hope C; Hathaway & Co) h3987 Post rd
Hathaway Nathl (Hazel S) driver What Cheer Laundry (Prov) h43 Peace
Hatten Wm F (LaRita) driver Hemingway Bros h63 Lane 2
Hatton Christ sec-treas Higgenbotham Bros Inc (Div of Warren Petroleum) r Providence
Haugen Donald M (Loretta M) electn Intalex System (Prov) h285 Strawberry Field rd
Haugen Gerald L (Shirley M) photog Adler's Inc (Prov) h115 White av
Haughton Donald C (Judith) electn Pride Offset Color Service h18 Tidewater dr
Haughton Paul F (Carol J) appr Pride Offset Color Serv h18 Tidewater dr
Haun Edw M (Betty E) chf stock Texaco Inc (Prov) h44 Parkway dr
Hauregard Dieudonne J (Ruth E) pattern mkr Elec Boat h73 Baywood
Hausmann Gerald (Barbara S; Stock Pharmacy) h2320 Post rd
Havard Eve emp NAS h3714 Post rd
Havenu Robt G (Sharon L) safety div US Rubber (Prov) h 62 Shenandoah rd
Haverly Richd E (Willa D) dir of foods Rhode Island College (Prov) h146 Edmond dr
Havican John R (Cath T) metal smith Pratt Whitney United Aircraft (Hartford Conn) h15 Burgoyne dr

R. C. SHAILER — REgent 7-3500 ARTHUR F. O'CONNOR
R. C. SHAILER & ASSOCIATES
INSURANCE
Warwick's Progressive Insurance Headquarters
1591 Warwick Ave. "The Times Square of Warwick"

Hawcroft Geo O (Hazel L) supt Leesona Corp (C) h112 Sevilla av
Hawcroft Geo O jr studt r112 Sevilla av
Hawcroft Sandra E studt r112 Sevilla av
Hawes Willard M (Veronica F) h476 Squantum dr
Hawk Thos A (Marguerite A) driver Happy Homes Bakery r9 Benedict rd
Hawkes Alf L (Marie I) exec dir Audubon Society of Rhode Island h262 Sand Pond rd
Hawkins Adelbert E (Rose J) mech USNCBC (Davisville) h156 Spooner av
Hawkins Carol stringer Biltmore Jewelry (Prov) r50 Lane 8
Hawkins Donald A (Jeraline) driver Victor Cleaners h96 Fern
Hawkins Earl C (Daisy H) h48 Rock av
Hawkins Edw J (Theresa V) mtcemn Fruit of Loom (Pawt) h99 Dryden blvd
Hawkins Gilbert J (Mary C) USN h7 Nekick rd
Hawkins Henry (Charlotte L) carrier PO (Prov) h24 Becker
Hawkins Herbert C h112 Adams
Hawkins Hollis S (Barbara A) store mkr Benny's Auto Stores (C) h311 Hoxsie av
Hawkins Jos M (Barbara R) acct Veteran Admn (Prov) h 144 Everleth av
Hawkins Leon E (Roberta M) shell fishermn h44 Ernest av
Hawkins Mildred Mrs r1 Keeley av
Hawkins Milton (Virginia) sprayer Kenney Mfg h50 Lane 8
Hawkins Milton jr (Jane) photog Caro's Jewelry (Prov) h 41 Lane 1
Hawkins Pop Shell Fish (Ralph L Hawkins) 1168 Warwick
Hawkins Ralph L (Mary J; Pop Hawkins Shell Fish) h28 Diploma
Hawkins Ralph L (Gloria A) slsmn Pop Hawkins Shell Fish h16 Gardiner
Hawkins Robt D (Beverly A) hlpr Merit Oil h368 Point av
Hawkins Rose Mrs h770 Oakland Beach av
Hawkins Russell H (Gertrude P) lwyr 3194 Post rd h1029 Cowesett rd
Hawkinson Edwin S (Beda T) h87 Toll Gate rd
Hawksley Geo A USA r54 Blackburn
Hawksley Geo W (Gloria A) grinder Grinnell Mfg (C) h54 Blackburn
Hawksley Gloria A Mrs press opr Norwood Findings r54 Blackburn
Hawksley Richd H (Lillian F) driver Forrest Hill Nurseries h183 Kilvert
Hawley Herbert S (Margt) mach designer Leesona Corp (W) h29 Preston dr
Hawley Raymond G (Ruth A) proj eng Gorhan Mfg h19 Amherst rd
Haworth see also Howorth
Haworth Dennis jr drftsmn Sealol Corp r174 Columbia av (Edgewood)
Hawthorne Albert F (Alice T) USA r283 Knight
Hawthorne Steph B (Dorothea) receiving clk Lloyd Mfg h 129 Long View dr

ROSS AKER FURNITURE CO.
"Southern New England's Finest Furniture Store"
Open Daily 9 — 9
Saturday 9 — 6
CONVENIENT TERMS
Telephone TUrner 4-4321
461 MAIN
East Greenwich

RICHARD B. HOPPIN
•
Insurance of All Kinds
•
ROOM 225 GATEWAY BUILDING
1645 Warwick Av.
WARWICK, R. I.
Tel. REgent 9-1500

CHARLES H. DREW

Wholesale Distributors

FUEL OIL
KEROSENE
GASOLINE
and
LUBRICANTS

Tel. WIlliams
2-5470

31
CALDER ST.
CRANSTON

Real Estate Title Insurance Company
OF PROVIDENCE
Titles Examined and Insured
32 Custom House St. Tel. GAspee 1-9555

Hawthorne Wm G (Ruth A) slsmn Seidner Mayonaise (P) h38 Parade rd
Haxton Leonetta Mrs r149 Pinehurst av
Hay Douglas tchr h360 Parkside dr
Hay Robt clk West Shore Pharmacy r Cranston
Hayden Albert L (Eleanor A) bus opr h22 Beechcrest
Hayden Arth K (Margt K) vet 3356 West Shore rd h do
Hayden Florence H (wid Harry) h22 Beechcrest
Hayden Robt F (Anna) mtce State Airport h264 North Country Club dr
Hayden Thos F (Beatrice J) mgr Taska Ford Sales Inc (E Prov) h19 Pleasant View rd
Hayek Geo B jr (Agnes J) dentist 1009 Main av h do
Hayes Albert E (Lois D) tchr North Kingstown Sch Dept h 263 Crestwood rd
Hayes Arth E (Virginia M) h18 Howland av
Hayes Arth T (Eloise F) dispr Petroleum Heat & Power (Prov) h361 Parkside dr
Hayes David D studt r263 Crestwood rd
Hayes Donald emp BIF Industries (Prov) h361 Parkside dr
Hayes Elta C (Elta Hayes Young Fashions) h38 Frontier rd
Hayes Elta Young Fashions (Elta C Hayes) womens clothing 2444 Warwick av
Hayes Fredk L (Patricia A) regional mgr Lorillard Co (C) h76 Baldwin rd
Hayes Geo J (Eileen E) v-pres M M Carter & Sons h132 Twin Oak dr
Hayes Ian F (Marilyn K) mach designer Entwistle Mfg h 217 Oak Tree av
Hayes Jas W city firefighter r177 Greeley av
Hayes Janice H r177 Greeley av
Hayes John E (Laura M) treas Valley Country Club on Ledgemont h78 Forbes
Hayes John E jr (Patricia) plant mgr Riverpoint Lace Wks h4 Flamingo dr
Hayes John P (Evelyn R) slsmn Genl Baking (Prov) h 107 Bellevue av
Hayes John R (Clara M) h177 Greeley av
Hayes Norman (Annette) emp Quality Jewelry (P) h25 Ennis pl
Hayes Richd K tchr Pilgrim High Sch r Cranston
Hayes Wm (Laura) merchant marine h927 Cedar Swamp rd
Hayes Wm J h3463 West Shore rd
Hayes Wm R jr (Ruth) tool mkr Rau Fastener (Prov) h 79 River
Hayhurst Donas E (Martha G) h340 Narragansett pkwy
Hayhurst Thos J (Mary) trust ofcr Ind Natl Bank (Prov) h 20 Westchester way
Hayman Curtis A bkpr Geo H Dean Inc h10 Partition apt A6
Haynes Chas A (Barbara P) exec v-pres Howard Bros Mfg (Worchester Mass) h749 Narragansett pkwy
Haynes David P (Louise B) asst mgr Providence Wholesale Drug h29 Silver Birch rd
Haynes E Stanley (Cath) slsmn h30 Duchess
Haynes Susan studt r749 Narragansett pkwy
Hayward Chauncey C (Mignonette) tool mkr Majestic Tool Co (Prov) r27 Vanstone av
Hayward Wesley B (Eliz M) ins broker Natl Life of Am (Prov) h846 Narragansett pkwy
Haywood Geo J (Ellen F) slsmn H Thomas Clarke h135 Liverpool

PETRO
REG U S PAT OFF
FUEL OILS and
OIL BURNERS
375 Allens Ave. Tel. WIlliams 1-0050

Haywood Patricia emp Industrial Trust Bank r846 Narragansett pkwy
Hazard Stanley B (Olive B) lab City Water Dept h47 Lee av
Hazard Wm F h281 Longmeadow av
Hazard Wm S r281 Longmeadow av
Hazard Wm S III (Grace M) carp Rumford Steel (Prov) h140 Brentwood av
Hazarossian Leon (Lillian) h245 Dodge
Hazelwood Robt F (Ethel) linemn NECo (Prov) h169 Wood
Hazelwood Wm J (Eliz J) city firefighter h141 John
Hazlehurst Thos E (Alice S) acct exec Potter Hazlehurst h25 Northampton
Hazlewood Gordon C (Eliz) sls mgr Dupont (Prov) h132 Windermere way
Hazlewood Mary R ofc wkr United Wire h177 Wood
Hazzard Sidney O (Paula A) supvr NAS h85 Pettigrew dr
Head Danl G jr (Eleanor M) slsmn Franklin Life Ins (Prov) h168 Whipple av
Headley John (Evelyn J) driver H P Hood & Sons (Prov) h154 Benbridge av
Heagney Barbara A Mrs ofc sec R S Shailer & Assoc r32 Grace
Heagney Carol A sten Grinell Corp (Prov) h474 West Shore rd
Heagney John L (Olive M) bus opr UTC (Prov) h474 West Shore rd
Heagney Wm D (Barbara A) asst slsmn mgr Imperial Chemical (C) h32 Grace av
Heald Pusey B (Anna F) slsmn Waddel & Reed h97 Paterson av
Healey see also Healy and Heeley
Healey Annette Mrs pkr Warwick Co h145 Haswill
Healey Bernard A (Mary E) supvr Calvart Fire Ins (Prov) h20 Arthur
Healey Chas R (Folly Landing Shell Fish Co) r Coventry
Healey Danl M (Mary) h114 Betsy Williams dr
Healey Donald E (Mary L) supvr Playmore Sales (Prov) h22 Covington dr
Healey Fred emp Cranston Print Works r Bald Hill rd
Healey Helen h659 Sandy la
Healey Jas C (Mary A) formn US Rubber (Prov) h161 Brentwood av
Healey Jas F (Shirley E; Folly Landing Shell Fish Co) h 56 Blackstone av
Healey Jas V (Corrine A) tchr Gorton Jr High h40 Elmbrook dr
Healey Jean r145 Haswill
Healey Ray sum res 105 Namquist dr
Healey Theo F (Florence) aircraft mech State Army National Guard r Manville
Healey Thos F (Shirley S) driver Standard Trans (Pawt) h 55 Union av
Healey Thos G jr (Irene M) comp Providence Journal h40 Covington dr
Healey Thos W (Dorothy M) shell fishermn h78 Buena Vista av
Healey Wm L (Annie) farmer h101 Sandy la
Healey Winnie C Mrs h16 Lansing av

Carpenter Jenks Funeral Home
•
131 Elmwood Ave.
Providence
—
TEL.
GAspee
1-4500

Ideal Motors Inc.
•
For a Deal That Appeals
See Ideal
Quality Cars at Low Prices
Ask for Joe Badessa or Carmine Montella
•
Tel.
737-9700

New England Electric Supply Co.
Wholesale Electrical Distributors
CYCLO-MONITORS
AGASTATS
STRUTHES DUNN RELAYS
GENERAL CONTROLS
DECCO SOLENOIDS
ACRO SWITCHES
MARATHON TERMINAL BLOCKS
CHROMALOX HEATING
ONAN GENERATORS
Distributor General Electric
265 Pine St.
Pawtucket, R. I.
TEL. PAwtucket
5-7400

A. E. Bragger Construction Co., Inc.
GENERAL CONTRACTORS
Water and Sewer Main Installation
Road Construction
Marine Construction Location
Telephones
RE 7-2999
RE 7-7721
Bragger Street
Warwick, R. I.

Health Footwear Inc Frank Barrett pres Warren Morey v-pres Geo H Cook sec-treas shoes 2432 Warwick av
Healy see also Healey and Heeley
Healy Chas J (Kath A) USA h81 Leigh
Healy Ella I (wid Lawrence L) r12 Fairhaven av
Healy Evelyn R (wid Welcome B) h92 Yale av
Healy Mary (wid Thos) h3155 Post rd
Healy Robt M (Christine B) buyer First National Stores (EP) h95 Freeman
Healy Rosanna R (wid Chas J) clk Nyanza h26 Garden
Healy Steven studt r95 Freeman
Healy Victoria r3 Marlow rd
Healy Vincent A (Bertha M; Lennox Grille; Prov) h3 Marlow rd
Healy Wm E studt r95 Freeman
Heaney John J (Ellen C) press opr Grinnell (C) h48 Stanmore rd
Heap Corrine A (wid Fred) h367 Long
Heaphy Mary C sec Thorndyke & Thomas (Prov) r511 Warwick av
Hearle Irvin A (Elise R) mach h282 Adams
Hearn John H slsmn W C Littlefield Inc r East Greenwich
Hearne Herbert C (Joan A) field supvr Travelers Ins Co (Prov) h170 Calderwood dr
Hearth Thos r1997 Elmwood av
Heath Beatrice D (wid Winchester) r36 Carney rd
Heath Edna L (wid Clark H) h285 Elm
Heath Everett (Florence) mech Jake Kaplan (Prov) h205 Suburban pkwy
Heath Geo C r rear 405 Pequot av
Heath Georgiana (wid Herbert B) h rear 405 Pequot av
Heath Herbert B jr (Barbara E) driver City Sanitation Dept h22 Huron
Heath Ralph E (Eulalia) tech Coro Inc (Prov) h57 Lerner
Heath Robt J (Grace A) mtcemn Berry Hill Corp (Prov) h 11 Kenwood
Heath Robt W r Providence (sum res Andrew Comstock rd No 13W)
Heath Ronald (Mabel E) meat ctr A&P h70 Milton rd
Heath Wallace H (Clara K) mech NAS h13 Manton
Heathcote Everett E (Helen V) slsmn Packard Mach (Prov) h84 Brewster dr
Heaton Alf T (Elva A) slsmn Corp Bros (Prov) h61 Metcalf
Heaton Chas E (Eliz R) dentist 30 Olneyville Sq (Prov) h14 Irene
Heaton Eliz r195 Massachusetts av
Hebb Ethel R (wid Steph) priv sec Mrs John Nichols Brown (Prov) h147 Brunswick dr
Hebert Arth J h64 Carpenter
Hebert Chas L (Mary E) eggs whol 24 Whiten av r do
Hebert Claire R laby tech Fruit of the Loom r213 North
Hebert Edgar J (Helen E) mtcemn Valley Stamping h615 West Shore rd
Hebert Henry J (Beatrice M) h148 Bakers Creek rd
Hebert Henry J (Florence) h30 Primrose dr
Hebert Henry J jr studt r30 Primrose dr
Hebert Homer (Ruth E) steel wkr WWCo h1009 Centerville rd
Hebert Jos H (Mary R) aircraft mech NAS h93 Union av
Heck Chas T (Eliz J) mach C I Hayes Inc (Prov) h89 Kiwanee rd
Hecker Werner (Rita H) slsmn American Photo Copy (Prov) h35 Whippoorwill rd

An Owner's Title Policy from
Mortgage Guarantee & Title Company
Will Insure That Home Purchase
85 Westminster St. Tel. GAspee 1-3352 Providence, R. I.
(OPPOSITE TURKS HEAD)

Heckert Wm C (Barbara P) archt John S Cunningham & Associates (Coventry) h115 Edgehill rd
Heden David R trainee Citizens Trust (Prov) r37 Ash
Heden Henry A (Ethel E) sht mtl wkr Providence Body (Prov) h37 Ash
Heden Jas H USAF r37 Ash
Hedison Albert (Rose; A Hedison Enameling Co; Prov) h750 Narragansett pkwy
Hedison H David (Flo M) v-pres Hedison Mfg (Prov) h760 Narragansett pkwy
Heditsian Corrine A studt r40 Squantum dr
Heditsian Tateos M (Mantooke M) custom tailor Tripp-Olson h40 Squantum dr
Hedlund Theo L (Robina M) mtcemn Levitron Mfg h33 Birchwood av
Hedman Nils G (Beda D) pntr Grinnell Corp (Prov) h46 Hartford pl
Hedstrand Carl I h10 Paul av
Heelan Jas J (Lillian M) r Providence (sum res 87 Hawthorne av)
Heeley see also Healey and Healy
Heeley Fredk C (Esther A) treas Little & Co Inc (Prov) h40 Sylvia dr
Heeney Jas A (Christina) emp Int Rev h64 Birch
Heery Gordon W (Barbara) tchr Providence Sch Dept h99 Normandy dr
Heffernan Bros of Rhode Island (Geo E Heffernan) bldg movers 337 Oakland Beach av
Heffernan Chas E (Shirley A) v-pres-sec Bald Hill Servicenter Inc r West Warwick
Heffernan Geo E (Nestor V; Heffernan Bros of Rhode Island) h19 Gordon av
Heffernan Geo E (Dorothy M) driver Ward Baking (Prov) h301 Samuel Gorton av
Heffernan Geo E jr (Irene) formn Heffernan Bros of Rhode Island h29 Gordon av
Heffernan Herbert J (Dorothy A) gro (C) h41 Sea View dr
Heffernan John H (Mary E) h296 Norwood av
Heffernan John J driver Heffernan Bros of Rhode Island r19 Gordon av
Heffernan John M (Dorothy P) physical educ dir Brown Univ (Prov) h108 Pilgrim dr
Heffernan Jos J (Anne T) lab Heffernan Bros of Rhode Island h128 Mohawk av
Heffernan Margt M Mrs nurses aide Kent County Hosp h18 Chatworth av
Heffernan Mary E consultant Ginn Co (NYCity) h296 Norwood av
Heffernan Ruth V agt American Airlines r19 Gordon av
Heffernan Wm M (Alice L) chem US Rubber (Prov) h184 Country Club dr
Heffernan Wm T (Helen R) driver Heffernan Bros of Rhode Island h149 Brush Neck av
Heffernan Yvonne G (wid John J) atndt Medical Center (Howard) h1090 Toll Gate rd
Heffner Chas W (D Virginia) physiatric social wkr Emma Pendleton Bradley Hosp (Riverside) h11 Shamrock dr

P. Caimano & Co.
COMPLETE PLUMBING and HEATING
Tel. REgent 7-8220
3192 POST RD.
Apponaug, R. I.

Burke-Tarr Co.
Complete Home Furnishings
Quality Furniture
Since 1887
OPEN EVENINGS UNTIL 9:00 p.m.
Tel. HOpkins 3-8400
1441 Warwick Av.
Warwick, R. I.

CHARLES G. MORGAN, Pres.
STANLEY HENSHAW, JR., Sec.
BEACH & SWEET, Inc.
GENERAL INSURANCE AGENTS
Since 1868
Hospital Trust Building
Providence, R. I.
YOUR Independent Insurance AGENT

The Bank for All your Banking!
WARWICK OFFICE
1927 POST ROAD
Member Federal Reserve System
Federal Deposit Insurance Corporation
RHODE ISLAND HOSPITAL TRUST COMPANY

Heffron Geo J (Rosamond) prntr Journal (Prov) h235 Holmes rd
Hegburg Annie O r92 Wilbur av
Hegburg John L (Velma L) carrier PO h47 Gayton av
Heggelund Edyth J h17 Oxford av
Heid Eliz (wid Wm) h1067 Narragansett pkwy
Heiderich David F (Ruth M) driver City h45 Pinehurst av
Heilmann Waldemar countermn Brown Univ (Prov) h102 Grassmere
Heineman Herman G (Hedy) h1 Sweet Briar ct
Heinemann Sarah M r116 Vernon
Heinig Chas F (Mary I) mgr GEM (Sangus Mass) h292 Tidewater dr
Heinold Louis O (Doris M) sls eng Fed Prod Corp h1 Windward cir
Helene Paul E h302 Sand Pond rd
Helfand Henry (Eva R) h37 Leigh
Helie Arth F (Lillian A) ship clk US Ring Traveler h16 Count Fleet av
Helie Caroline M tchr City Sch Dist r16 Count Fleet av
Helie Jeanne F clk AMICA r16 Count Fleet av
Hellewell Arnold N (Mary E) sls dir Brown & Sharpe (Prov) h60 Pilgrim dr
Hellstrom Ralph L (Alice) treas Ballow Johnson & Nichols (Prov) h145 Lansdowne rd
Hemingway Barbara M Mrs clk Colonial Cleansers r110 Glenbrook rd
Hemingway Edw F jr (Barbara M) h110 Glenbrook rd
Hemsley Laura N (wid Geo) h5 Sylvia dr
Henault Anaclet (Delia) h631 Jefferson blvd
Henault Emeric A (Germaine M) h633 Jefferson blvd
Henault Jos H (Helen J) slsmn Bud Gallop's h360 Ives rd
Henault L Ronald (Patricia J) dlr Fuller Brush h112 Winifred av
Henault Nora A Mrs ofc sec NAS h31 Allard
Henault Richd insp Underwriters Laby h267 Cowesett av
Henchy Jas F (Eliz) lab NBCo (C) h69 VanBuren
Henchy Robt mach opr Dean Machine r Providence
Hendee Helen B (wid Geo O) h28 Chapmans av
Hendershot Harold L (Jeannette L) USN h64 Greenpost la
Henderson Cath (wid Geo C) h57 Omaha blvd
Henderson Chas G (Marlyse B) USN h340 Diamond Hill rd
Henderson Fred G (Barbara B) asst credit life mgr Puritan Life Ins Co (Prov) h572 Long
Henderson Leo F bag tndr Cranston Print Works r51 Graham av
Henderson Robt G (Joan H) studt h12 Lane 6
Henderson Saml W (Lily) h241 Milton rd
Henderson Wm B (Micheline) boiler rm Leviton Mfg h51 Graham av

Garden City Hardware
Distributors
PAINT
Bay State
Dutch Boy
Garden City
CRANSTON 10 R. I.
Tels.
WI lliams 2-0311
WI lliams 2-0250
41 Hillside Rd.

BAYVIEW CESSPOOL CLEANERS
SANITARY ENGINEERS
24-HOUR SERVICE — WARWICK and CRANSTON
Telephone REgent 7-2522
454 OAKLAND BEACH AVE. WARWICK, R. I.

OTTO FRITZ – FLOWERS
Warwick's Original Telegraph Florist
DAILY DELIVERIES
Providence, Cranston, West Warwick, East Greenwich
2267 Post Road Tel. REgent 7-9033

Hendrick Chas W (Isabelle F) clk Union Tool (Prov) h27 Maplewood av
Hendrick Susan B h437 Love la
Hendricken Thos F Bishop High School Brother Francois Guilbault prin 2615 Warwick av
Hendrickson Chas A emp Mello Auto Parts (Prov) r60 Glendale av
Hendrickson Chas B (Mimi) auto repr h60 Glendale av
Hendrickson Henry A (Fanny E) h52 VanBuren
Hendry Wm K (Florence) clk Evans Finding (Prov) h39 Rosegarden
Hendry Wm R studt r39 Rosegarden
Henebury Robt prod mgr United Star Mkt r Cranston
Henley Chandler C (Esther M) teller Hospital Trust (Prov) h182 Spooner av
Henley Oran T (Anna M) mgr G & G House of Rentals (C) h130 Harrop av
Hennessey Elinore prin Greenwood School r Cranston
Hennessey Florence T (wid Jas) r166 Manolla av
Hennessey Herbert R (Hennessey's Atlantic Service) r Pawtucket
Hennessey Marjorie E slswn Lawrence & Withington (Prov) r535 Fair
Hennessey Thos H jr (Kathleen E) emp Internal Revenue Serv h535 Fair
Hennessey's Atlantic Station (Herbert R Hennessey) 2987 West Shore rd
Hennig Etta D (wid Wm F) h348 Manor dr
Hennigan Celia C (wid Jas) h139 Custer
Hennigan Chas R (Betty A) lab US Rubber (Prov) h124 Custer
Hennigan Jas F (Mildred) silversmith Gorham's (Prov) r 139 Custer
Hennigan John P clk Wooster Trucking (Prov) r139 Custer
Hennigan Norman F (Marguerite T) supvr Leesona (C) h 3089 West Shore rd
Hennigan Norman F jr USN r3089 West Shore rd
Hennigan Robt USAF r3089 West Shore rd
Henninger Robt T (Alice A) mech Fox Point Chemical (E Prov) h200 Beach av
Henri's Restaurant & Delicatessen (Henri R Levesque) 1155 West Shore rd
Henriques Manuel F (Henriques Saw Shop) h42 4th av
Henriques Saw Shop (Manuel F Henriques) saw sharpening 13 4th av
Henry Alf F (Jacqueline J) constn wkr h3 Hope av
Henry Ann M Mrs clk H P Hood & Sons r Foster
Henry David USN r31 Audubon rd
Henry Edith M h62 N Marlborough
Henry Eliz L Mrs tchr Potowomut Sch r41 Tomahawk ct
Henry Esther L (wid Peter) r106 Royland rd

WESTCOTT, SLADE & BALCOM CO.
PAINTS and PAINTERS SUPPLIES
CAMERAS and PHOTO SUPPLIES
Tel. GAspee 1-7256
Office and Store, 95-99 Empire St. Office and Warehouse, 38 Bath St.

Eastern Coal & Oil Co.
OIL BURNER
Sales and Service
Complete Heating Systems Installed
•
Tel. STuart 1-2500
470 ALLENS AV.
PROVIDENCE

H. Thomas Clarke Real Estate
SALES
BUILDING
INSURANCE
APPRAISALS
MORTGAGE
FINANCING
"Don't Buy in the Dark Call Clarke"
Courteous Service to all Our Clients
Tel. REgent 7-1115
143 Liverpool
Warwick, R. I.

GAS heat for Truly Modern Comfort
Providence GAS Company
TEmple 1-8800

Use
TWIN COLOR
on your next
Advertising
Stationery
Envelopes
Labels
CALL TODAY!
ST 1-8560
FULLER'S
PRINTING SERVICE
1627 ELMWOOD AVE.
CRANSTON

THE OLD STONE BANK
Providence Institution For Savings — Incorporated 1819
GATEWAY-WARWICK OFFICE — 1637 WARWICK AVE.
Savings Accounts — Mortgage Loans • Nine Convenient Offices
Member Federal Deposit Insurance Corporation

Henry Ethel (wid Frank B) h4500 Post rd
Henry Ethelyn M tchr New Webster Avenue Sch (C) h21 Pettaconsett av
Henry Felix W (Della N) mach opr Warwick Co h21 Brightside av
Henry Francis V (Virginia L) ground NECo (Prov) h84 Blanchard av
Henry Frank r62 N Marlborough
Henry Frank jr acct r31 Audubon rd
Henry Frank L (Hazel B) mtcemn United Wire & Supply (C) h227 North Country Club dr
Henry Frank N h216 North Country Club dr
Henry Gloria r201 Namquid dr
Henry Jas B asmblr Brown & Sharpe (Prov) h141 Country Club dr
Henry John O (Joan L) lab Atlantic Roofing (Boston Mass) h108 Jennie la
Henry Kathleen M (wid Frank) clk City Police h31 Audubon rd
Henry Louise M r21 Pettaconsett av
Henry Mary E Mrs hairdresser My Beauty Shop r1073 West Shore rd
Henry Mildred (wid John) r587 Church av
Henry Mildred A (wid Herbert) clk Donald Thoutte h33 Ottawa av
Henry Pasco (Julia) h1105 West Shore rd
Henry Pasco jr (Francine) wkr B&S (Prov) h1109 West Shore rd
Henry Robt W (Viola M) formn Kenny Mfg h73 Bellevue av
Henry Thos L (Eliz L) whsemn First National Store h41 Tomahawk ct
Henry Vincent R (Mearle A) meter rdr NECo (Prov) h 140 Tanner av
Henry Walter A (Mary E) dir City Recreation Dept h1073 West Shore rd
Henry Wm (Mary) h39 North
Henry Wm E (Ellen S) clk American Mutual Ins (Prov) h 140 Stone av
Henry Wm L (Agnes A) acct Textron Inc (Prov) h4490 Post rd
Henry Wm R (Alice A) clk NAS h37 North
Henry's Super Market Inc (br) Raymond W Kelly mgr gro 2117 West Shore rd
Henshall Henry J (Eliz C) emp NAS h283 Tidewater dr
Henshall Milton R (Ruth C) pntr Bostich (EG) h168 Graystone
Henshaw Jas r Providence (sum res Andrew Comstock rd 58W)
Henthorne Granville V (Jean D) v-pres RIH Trust Co (Prov) h220 West Shore rd
Henthorne Hope B (wid Raymond J) interviewer RI Hosp h154 Twin Oak dr
Henzie John J real est 34 Plenty h do
Henzler C Wm (Dorothy M) pres C Wm Henzler Inc h78 Gaspee Point dr
Henzler C Wm Inc C William Henzler pres Mrs Dorothy M Henzler v-pres swimming pools 78 Gaspee Point dr

GULF SOLAR HEAT heating oil
Maynard & Co., Inc.
Complete Heating Service
Phone GAspee 1-4991
105 Corliss St. Providence, R. I.
TIMKEN Silent Automatic
OIL HEATING

Henzler Dorothy M Mrs v-pres C Wm Henzler Inc r78 Gaspee Point dr
Heon Donald C (Gloria M) mach Windsor Jerold (Prov) h35 Hayes
Heon Ernest J (Stella A) driver Paul Arpin & Sons (Prov) h11 Pinehurst av
Heon Jean M (Helen I) chauf butler Neil Pansey h287 Chestnut
Heon Walter E (Hope E) mach Bostitch (EG) h779 Toll Gate
Heon Wm B (Audrey L) emp Electric Boat h2064 Elmwood
Hepburn Martha Mrs h868 West Shore rd
Herb's Amoco Gas Station (Herbert G Standring) 2687 Post rd
Herberger Alberta C Mrs clk Allide Finance r15 Union av
Herberger Raymond A (Alberta C) servmn Genl Elec (Pawt) h15 Union av
Herbert Oscar F tree surgeon J J Felton r115 Ohio av
Herbert Robt E (Mary) lab A E Bragger Constn h70 Vermont av
Herbert Rose (wid Orion) h115 Ohio av
Herbert Walter W (Irene M) lab Geo H Dean Inc h3429 Post rd
Herbster Geo A (Barbara) USA r44 Blackstone av
Herbster Joan C med asst Corrente & Rock r44 Beachstone av
Herbster John O (Margt B) sls eng v-pres Firemen's Mutual Ins (Prov) h44 Blackstone av
Herchen Carol E studt r28 Buttonwoods av
Herchen Cath M studt r28 Buttonwoods av
Herchen Robt J (Dorothy L) tchr North Kingston Sch Dept h28 Buttonwoods av
Herchuk Leo F (Diane C) mech NAS h70 Panto rd
Herdecker Alfons (Frieda) mach Nicholson File (Prov) h27 Crandall ct
Hering Richd O (Wilma) USN h76 Founder av
Herklots Robt C (Jane J) with Berkshire Life Ins (Boston Mass) h263 Country Club dr
Herman Harry (Dorothy) custdn Potowomut Sch h204 Shawomet av
Herman Henry C jan Potowomut Sch r204 Shawmut
Herman Howard (Emily D) h20 Abbott av
Herold Raymond V (Ruth M) slsmn NECo (Prov) h225 Samuel Gorton av
Heron John P (Carolyn) drftsmn Plantations Steel Co (Prov) h85 Crystal dr
Heroux Anna (wid Louis) h661 Jefferson blvd
Heroux Armand J (Hedwige) mach opr Godwin Co r61 Lafayette av
Heroux Arth L h28 Lane 1

NATIONAL ASSOCIATION OF REAL ESTATE BOARDS REALTORS
Higgins Realty Co., Inc.
REAL ESTATE — INSURANCE
APPRAISALS
Telephone REgent 7-7272
1719 Warwick Ave. Warwick, R. I.

Gale Potter
Inc.
—
Fine Flowers
—
Telephone
STuart
1-0680
—
901
WARWICK
AV.
Warwick, R. I.

YOUR Independent Insurance AGENT
THE SLOCUM AGENCY
Insurance for Every Need — and Service — Yes Indeed
Telephone REgent 7-3647
2665 West Shore Rd. Warwick, R. I.

EST. 1917
F. J. McCABE & SON
Realtors
Sales
Appraisals
Management
Tel. REgent 7-5400
3220 POST ROAD
Opp. Post Office
WARWICK

FEDERAL HOME LOAN BANK SYSTEM MEMBER
FIRST FEDERAL SAVINGS
Providence — East Providence
Savings and Mortgages
Telephone UNion 1-5400
FEDERAL SAVINGS AND LOAN INSURANCE CORPORATION SAFETY OF YOUR SAVINGS INSURED UP TO $10,000

Heroux Donat J (Idamay) mtcemn Warwick Mtr Inn h360 Chapmans av
Heroux John A studt r59 Observatory rd
Heroux Norman (Irma) formn Alco Jwlry h107 Larkin
Heroux Theo r661 Jefferson blvd
Heroux Wilfred servmn Suburban Gas Co r Coventry
Herrera Dario A (Blanca B) phys h62 Nakomis dr
Herrin Clarence P (Philomena) computer programer NAS h44 Goodwin
Herrold John R (Ethel E) supvr Plastic Wire & Cable (Jewett City Conn) h31 Stanmore rd
Herron Edw L (Rose E) leveler Ferguson Perforating (Prov) h61 Greylawn av
Hersey Raymond mgr Westinghouse Credit Corp r Providence
Hersum A Richd (W Louise) personnel mgr General Fittings (EG) h43 Clayton rd
Hersum W Louise Mrs tchr Nausauket PTA Kindergarten r43 Clayton rd
Herther Richd mgr Mobil Serv Sta r Providence
Hertz Rent-A-Car Licensee Richd Davis mgr 2000 Post rd
Hesketh Donald S (Jane E) clk Sunnybrook Farms Dairy Store h121 Melbourn rd
Heskett Fredk A (Yolande A) traffic eng State h84 Jennie la
Heslin Bernard A (Anna F) supt Fruit of the Loom h413 Long
Heslin Bernard J (Giselle V) slsmn Goodrich h229 Gertrude
Heslin Gertrude S kitchen wkr City Hosp r413 Long
Heslin Joan M studt r413 Long
Heslin John G studt r413 Long
Hess John R tchr Saml Gorton Jr High Sch r North Providence
Hess Ronald A (Joan G) USN h143 Duncan rd
Hetblom Henry emp Hillsgrove Iron Craft r Providence
Hetu Arth J (Georgiana) h125 John
Hetu Arth J jr (Clair) bodymn Vinnie's Auto Body (E Groton Conn) h121 John
Heuser Conrad M (Edna L) pntr 37 Post rd h do
Heuser Max C (Lillian E) h26 Tilden av
Hewins Alice E (wid Geo T) press opr Leviton Mfg h48 Troy av
Hewins Frances J (Helen) driver Harris Lbr h83 Dayton
Hewitt Chas H (Margt J) slsmn Mutual of Omaha (Prov) h46 Anchorage rd
Hewitt Edw J (Shirley M; Airway 32 Lanes) h27 Firglade dr
Hewitt Gail r575 Fair
Hewitt Howard (Evelyn M) clk Warwick Sch Dist h17 Dolores ct
Hewitt Jas F (Margt E) fire alarm opr City Fire Dept h32 Crane
Hewitt Shirley M Mrs sec Airway 20 Lanes Inc r27 Firglade dr
Hewitt Wm A dept mgr Weybosset Mkt (Prov) r102 Grassmere
Hewitt Wm F (Mildred) adv mn WEAN h575 Fair
Hewitt Wm J (Virginia M) metal smith NAS h101 Eveleth
Hewson Loraine L studt r25 Jerome av

Forest Hills Nurseries
Landscape
Designing
Construction
Planting
Everything for
ESTATE
GARDEN
LAWN
1073 Reservoir Av.
Cranston, R. I.
TEL. HOpkins 1-9380

GEORGE J. HORN, Inc.
FUEL OIL
Telephone HOpkins 1-1725
238 Warwick Ave. — Cranston, R. I.
GULF SOLAR HEAT
WEATHERALL OIL BURNERS

Hewson Wm C (Vina C) appraiser Citizens Savings Bank (Prov) h25 Jerome av
Hewson Wm E (Dorothy M) formn NECo (Prov) h169 Carolyn
Hexter Jack R jr (Corinne W) credit mgr US Rubber (Prov) h168 Negansett av
Hexter Jack R III studt r168 Negansett av
Heymann Kurt (Elsie H) supvr Leviton Mfg h835 Jefferson blvd
Hickey Eliz A (wid Ray) r45 Rodney rd
Hickey John B (Barbara A) electn C&W Elec Co (Pawt) h28 Mellon rd
Hickey Lawrence (Eliz) h87 Ryan av
Hickey Michl P (Diane C) formn Walco Elec (Prov) h38 Eagle av
Hickey Robt (Sheila) asst mgr First Natl Stores h93 Dry Brook rd
Hickey Wm L jr (Jacqueline L) clk Almac Mkt h65 Lippit av
Hicks Beverly teller Industrial Natl Bank r111 Vine
Hicks Dorothy M Mrs corder Lamoureux Bros r31 Elton
Hicks Earle H (Eliz A; Hick's Garage & Auto Body) h111 Vine av
Hicks Garage & Auto Body (Earle H Hicks) repr 674 Warwick av
Hicks Harvey E (Cath N) h65 Hawksley av
Hicks Kenneth lab Launcellotte Paving h32 Kilvert
Hicks Kenneth (Eleanor) pntr Peerless Roofing & Paint h 110 Vine av
Hicks Kenneth C (Eleanor L) road wkr Lynn Collina h212 Kilvert
Hicks Leonard H (Theresa) expeditor BIF Industries (Prov) h154 Shamrock dr
Hicks Marjorie L (wid Kenneth T) mach opr NAS h50 Covel cir
Hicks Mary H nurse Providence Sch Dept h555 Sandy la
Hicks Raymond F (Agnes G) sht mtl wkr S M Anderson (Prov) h58 Iona av
Hicks Warren W (Dorothy M) mech Hicks Garage & Auto Body r31 Elton av
Hiebel Frank J (Gloria N) mech opr Federal Chain (P) h91 Hamilton av
Higginbotham Bros Inc Div of Warren Petroleum Wm Barry pres Christ Hatton sec-treas gas sta 2409 Post rd
Higginbotham Dorothy A Mrs tchr Oakland Beach Sch r 33 Bassett av
Higginbotham Herbert J (Louise M) clk PO h270 Church
Higginbotham Howard B (Dorothy A; Higginbotham's General Store; WG) h33 Bassett av
Higginbotham Keith (Mary) clk Gladding's (Prov) r Bald Hill rd

CRONIN-TOPPER, Inc.
Insurance — Real Estate — Bonds
Walter L. Cronin — Res. TU 4-4422
Frederick B. Topper — Res. TU 4-5618
589 Main St. East Greenwich, R. I. TUrner 4-5200

COOMBS MOVING and STORAGE Inc.
Local and Long Distance Moving
COMPLETE MOVING STORING PACKING CRATING SERVICE
For a Carefree Move Telephone
VAlley 1-0550
Res. STuart 1-9141
24 HOUR PHONE SERVICE
1050 Toll Gate Road WARWICK

Established 1884
Providence Wall Paper House Inc.
QUALITY WALL PAPERS
WHOLESALE and RETAIL
479 Westminster St.
Cor. Greene St.
Providence
Tel. GAspee 1-1934

Fletcher Costume Co.

RENTALS

Wigs — Beards

Masks — Steins

MAKE UP THEATRICAL and MASQUERADE COSTUMES

520 Westminster Providence

GAspee 1-4685

LaSalle Oil Co. Inc.

FUEL OIL

Burner Service

Heat Installations

Air Conditioning

640 Broadway

Providence, R. I.

Tel. UNion 1-4667

Norwood Motor Company

CHEVROLET — RENAULT

Sales and Service — Auto Body Work

Tel. STuart 1-4300

1338 POST ROAD, WARWICK

CHEVROLET

OK USED CARS

Higginbotham Rose V (wid Eug) h440 Beach av
Higgins Chas A real est 6 Spywood h do
Higgins Clifton S (Mildred F) emp NAS h42 Fuller
Higgins Cyril F (Florence B) pres-treas Higgins Realty Co Inc h668 Church av
Higgins Earl E (Francis E) carp NYNH&HRR (Prov) h19 Carrie Brown av
Higgins Florence B Mrs v-pres-sec Higgins Realty Co Inc r668 Church av
Higgins Geo reporter Journal r Providence
Higgins Hilda Mrs tchr Oakland Beach Sch r Cranston
Higgins Jas R (Eliz J) formn NET&T (Prov) h56 Carlton
Higgins Lillian (wid Thos) r93 Michael dr
Higgins Lois studt r15 Pullman rd
Higgins Mary G Mrs h24 Fairview rd
Higgins Maye L (wid Wm J) h10 Butler court
Higgins Melvin (Burnise) instr NAS h30 Hawksley av
HIGGINS REALTY CO INC, Cyril F Higgins Pres-Treas, Florence B Higgins V-Pres-Sec, Real Estate, Insurance and Appraisals, 1719 Warwick av, Tels REgent 7-7272 and REgent 7-7273 (See Page 46 Buyers' Guide)
Higgins Roland L r42 Fuller
Higgins Willard S (Ruth) emp UTCo h15 Pullman rd
Higgins Wm J (Jonette A) blr mkr h21 Cruise
Higham Alice M boiler Colonial Knife (Prov) r726 Post rd
Higham Earl J r68 Bluff av
Higham Edw F mach opr Rau Fastener (Prov) r57 Terrace
Higham Everett (Mabel) rigger Elec Boat (Groton Conn) h169 Coburn
Higham Fredk A (Theresa M) radiotech City Police Dept h9 Paterson av
Higham John J (Gloria A) tool mkr E A Adams (Pawt) h 68 Buttonwoods av
HIGHLAND MEMORIAL PARK, Walter H Brown Pres, Shirley Harrington V-Pres-Asst Sec, Fred Buck Sec, Edward W Morris Treas, 17 Exchange, R311, Providence Tel GAspee 1-7062
Higney Anna C aide Howard Medical Center (C) h163 Corona
Higney Edw A (Cora M) night mgr Johnson's Hummocks (Prov) h48 Etta
Hildebrandt John (Sheila) ofc wkr Raytheon (Waltham Mass) r56 Coburn
Hill Albert A (Ethel V) h38 Maplewood av
Hill Albert F driver Biltmore Furn (Pawt) r52 Quonset
Hill Alex H (Virginia G) clk PTS h72 Ridgeway av
Hill Arth (Elsie) emp Gorham's h23 Tarleton
Hill Arth J (Peggy C) USN h19 Overlook dr
Hill Burton W (Bessie I) h117 Columbia av
Hill Cath (wid Winthrop) h11 Oniska
Hill Chas E (Albertina S) electn Gorham's (Prov) h157 Northup
Hill Chas W (Mary M) controller State h75 Mashuena dr
Hill Edmond h17 Norman av
Hill Edw A slsmn r74 Fair
Hill Emma R (wid Albert) h74 Fair
Hill Ernest emp Orthopedic Serv of RI r North Providence
Hill Frank A jr (Lillian; Hill & Potter Co) h145 Gristmill rd

WILLIAM C. ELLIS
FUNERAL HOME
Telephone REgent 7-0696
2364 Post Road Greenwood, R. I.

HILL FRANK R FUNERAL HOME, George C Cranston Director, 267 Main, East Greenwich, Tel TUrner 4-9222 (See Page 29 Buyers' Guide)

Hill Geo H (Laura E) eng NECo (Prov) h52 Quonset
Hill Harry (Ethel) h165 Vaughn av
Hill Howard R (Lucy M) h48 Beatrice av
Hill Jas A (Lillian I) plmb r74 Fair
Hill Jas A jr driver Warwick Ford r74 Fair
Hill Jas B (Margt M) asst mgr Newberry (Prov) h44 Lincoln av
Hill Jas F studt r52 Quonset av
Hill Jas J USN h114 Forge rd
Hill Laura E Mrs waitress Warwick Viking r52 Quonset
Hill Lelia h259 Sargent
Hill Leslie K (Helen L) supvr NECo (Prov) h2781 Post rd
Hill Phoebe E (wid Chas) nurse Jane Brown Memorial Hosp (Prov) r86 Montgomery
Hill & Potter Co (Frank A Hill jr) accts 1645 Warwick av R1
Hill Robt A (Dorothy M) sls mgr Fuller Brush h349 Parkside dr
Hill Robt J (Elibeth) h20 Fuller
Hill Walter C (Evelyn J) laby Eastern Sash Engineering h rear 346 Pequot av
Hill Walter E r179 Sand Pond rd
Hill's Variety Store (Anthony Paolino) 840 West Shore rd
Hillas Jas V (Pauline L) ofc clk L Sweet Lbr (Prov) r3 Mayflower av
Hillcrest Building 887 Warwick av
Hillman John F (Janet M) emp Great Scott Food Mkt h60 Spencer av
Hills C Bard jr (Demetra P) procedure analyst Wingate Corp (Prov) h10 Lawn av
Hills Edw W (Susan G) USN h46 Landis dr
Hillsbury Wm emp Leviton Mfg r661 Jefferson blvd
Hillsgrove Country Club (Leonard J Sholes) roller skating 2100 Post rd
Hillsgrove Iron Craft (Carl H Schleif) wrought iron products 35 Fresno rd
Hillsgrove Methodist Church Rev Gale R Williamson pastor Kilvert
Hillsgrove School Mrs Jeanette C Cram prin 638 Jefferson blvd
Hillsgrove Servicenter (Arth DeFrance) gas sta 1965 Post rd
Hilton Clifford F (Rita F) tool mkr Leesona Corp (C) h51 Florin
Hilton John W r41 Longfellow dr
Hilton Jos W (Lillian L) tumbler Leesona Corp h97 Canfield av
Hilton Richd L (Esther C) supt H P Hoods (Prov) h30 White av

Ekroth's
YOUR SWEDISH CATERER
Whatever the Occasion You Will Find That the Warm Colonial Atmosphere of Ekroth's Banquet Hall Will Add to the Festivities
EQUIPPED WITH PUBLIC ADDRESS SYSTEM
For Parties and All Occasions
TEL. STuart 1-9673
2102 ELMWOOD AV.
WARWICK, R. I.

Norwood Service Inc.
FUEL OILS
Burner Sales and Service
AIR CONDITIONERS
1265 POST ROAD
WARWICK
Phones
STuart 1-4445
HOpkins 3-9263

YOUR Independent Insurance AGENT
"SERVES YOU FIRST"
THE EARL R. HANDY AGENCY
REAL ESTATE • INSURANCE
VAlley 1-3073
At Phenix Sq. W. Warwick, R. I.
REALTORS

R. A. HURLEY
Realtor
Auctioneering
Appraising
Managing
Selling
Leasing
Insurance
•
PHONE
GAspee
1-7210
723 Hospital
Trust Bldg.
PROVIDENCE

Nardolillo Funeral Home
Over 50 Years
Complete Air Conditioning
MODERN
LARGE PARKING AREA
1278 Park Av.
Cranston, R. I.
305 Pocasset Av.
Providence, R. I.
Tel.
WI 2-6760

Insured Savings Plans
Low-Cost Home Loans
OLD COLONY CO-OPERATIVE BANK
58 WEYBOSSET ST., PROV.
Pawtucket
Woonsocket
W. Warwick
N. Providence
E. Greenwich

Hiltz Victor L (Mary R) mgr Andreas Interiors (C) h170 Kenyon av
Himelfarb Burton S (Hope M) electronic parts jobber Zetka Distrs (Prov) h42 Deborah rd
Himes Willet E (Elsie I) eng NYNH&HRR h36 Brownlee blvd
Hinchey John J (Nathalie) emp Hood's (Prov) h11 Large rd
Hinchliffe Malcolm C (Thelma S) bacteriologist State Dept of Health h2 Canonchet av
Hinchliffe Patricia R studt r2 Canonchet av

Hinkley, Allen, Salisbury & Parsons, Attorneys, 111 Westminster Suite 2200, Providence, Tel DExter 1-2400

Hinckley Dorothy prin Oakland Beach Sch h172 Jefferson
Hind Beverly G waitress Doug Hinds Restr r24 Charles
Hind Douglas H (Mildred R; Doug Hinds Restaurant) h24 Charles
Hind Eric (Carol) carp W B Brown Constn (C) h108 King
Hind Eric (Gladys) elec contrs 158 Sand Pond rd h do
Hind Geo C (Violet; Muriel Renfrew Nursing Home) h348 Warwick Neck av
Hind Mildred R Mrs (Doug Hind's Restaurant) r24 Charles
Hind's Doug Restaurant (Doug H and Mrs Mildred R Hind) h836 West Shore rd
Hindal Sverre (Florence) h41 Blackmore
Hindle Donald M tchr Pilgrim High Sch r1 Palm blvd
Hindle Edith S Mrs bkpr Smith-Holden (Prov) h777 Church
Hindle Edw A (Carolyn B) production eng BIF Ind h85 Calderwood dr
Hindle Edw F (Grace M) lwyr Edwards & Angell (Prov) h281 Spring Green rd
Hindle John W (Romola M) eng United Wire & Sup (C) h1 Palm blvd
Hindle Jos A phys (Prov) h421 Spring Green rd
Hindle Jos A (Veronica) supvr NAS h74 Marine av
Hindle Natalie A studt r281 Spring Green rd
Hindle Robt E (Marilyn M) instr mech NAS h5 Shamrock dr
Hines see also Hynes
Hines Gerald clk Greenwood Liquor Store r Cranston
Hines Jas E h111 Aster
Hines John jr trainee Lockwood Jr High Sch r Providence
Hines John H (Muriel L) frt hndlr Oulet Co (Prov) h81 Penquin av
Hines John H jr studt r81 Penquin av
Hines Walter T (Donna E) slsmn Beck Beauty Sup (Prov) h58 Lakewood av
Hinger Wm A (Adrien M) mgr Owens Corning Fiberglass (Prov) h66 Diamond Hill rd
Hinners Elmer F (Viola O) area mgr Sherwin-Williams Co h11 Brier court
Hintze Carl jr (Louise V) USAF r10 Butler court
Hintze Carl III studt r10 Butler court
Hird John C (Gertrude) emp Grinnell's h545 Post rd
Hird Stenson H (Gladys I) slsmn Nestle Co (Cambridge) h167 Boylston
Hird Wallace pntr Little Rody Press r545 Post rd
Hirsch Chas lwyr (Prov) r195 Landsdowne rd

HAYDEN M. BENTLEY
PERSONAL INSURANCE SERVICE
Phone 737-5999
108 W. Shore Rd. Warwick, R. I.

Hirsch Geo O (Eliz) eng NECo (Prov) h55 Welthian ct
Hirsch Jos (Mary G) slsmn Hillhouse Ltd (Prov) h195 Landsdowne rd
Hirshon G Warren sec Electric Terminal Corp r Dartmouth Mass
Hirst Edgar r97 Northup
Hirst Geo F (Jean T) prntr Green & Co (Prov) h15 Summit
Hirst Harold h1 Marlow rd
Hirtle Ida M (wid Jason D) slswn Shepard's (Prov) h68 Falcon av
Hitchener Edmond T (Virginia) grinder Circular Tool (Prov) h54 Cambridge av
Hitchener Ruth A r54 Cambridge av
Hitte Robt wldr Geo H Wood & Sons r West Warwick
Hitte Walter L (Vera) clk Bostitch (EG) h19 Alger av
Hittner Myer (Thresa B) ring mkr Beauja Jwlry Co h26 Shirley
Hoagland Kathryn M (wid Chas B) h4 Frontier rd
Hoar Walter S (Ann B) h1287 Post rd
Hoar Wm (Angela M) electn Rhode Island Elec Protective (Prov) h14 Beatrice av
Hobbs Edmund H (Louise) asmblr Grinnell Co (C) h26 Carlisle
Hobbs Horace E (Miranda E) city mayor h113 Oak Tree av
Hobin Emma emp Holland House r Cranston
Hobin Melvin C (Alice G) mech Rhode Island Natl Guard (Prov) h16 Northampton
Hobin Vincent E (Ellen A) rubber wkr US Rubber r1262 Narragansett pkwy
Hobson Herbert W (Mary A) moulder (Groton Conn) h74 Byron blvd
Hochhalter H Dean (Shirley A) USN r445 Nausauket rd
Hock Clark A (Elaine M) USN h26 Bates av
Hockenhall Robt H (Rhoda M) textile wkr Fruit of the Loom h120 Harrop av
Hockenhull Albert E (Thomasina M) formn Pitcher Tile (Prov) h48 Leland av
Hockenhull John C (Lauretta S) supvr Fruit of the Loom h217 Knight
Hockey Walter (Emma H) USN h82 Bay View av
Hockhousen Alf h10 Colonial av
Hockhousen Ralph (Deborah) driver Lloyds Mfg h3103 Post rd
Houckhousen Wm H (Florence E) h153 College
Hocking Howard H (Martha S) asst chief eng WPRO h68 Peabody dr
Hocking Howard R driver Josephson's Mkt (C) h68 Peabody dr
Hodge Jos F (Dorothy) mach prntr Cranston Print Works (C) h96 Torrington dr

HEATING EQUIPMENT
WINKLER
AIR CONDITIONING
BAYVIEW OIL CO.
Complete Heating and Burner Service
FLOOR FURNACES
FORCED WARM AIR HEATING
18 Warwick Neck Ave. Tel. 737-6565 Warwick, R. I.

The Godwin Company
Screw Machine Products
Founded 1923
TEL.
HOpkins
1-3700
320 ELM ST.
WARWICK

OAKLAWN NURSERIES
GENERAL LANDSCAPING
Grading
Pools
Stone Walls
Specializing in
JAPANESE GARDENS
TELS.
REgent 9-2111
REgent 7-2749
469
Centerville Rd.
Warwick, R. I.

M. ERICKSON & SON
Inc.
Complete Heating Installations
Oil Burners
Fuel Oils
24-Hour Service
Tels. REgent
7-4900
7-4901
887 GREENWICH AVE.
WARWICK

GAMWELL & INGRAHAM
Inc.
Realtors
Insurance
GAspee 1-9800
GAspee 1-4263
1612 Industrial Bank Bldg.
Providence

A. A. White Co., Inc.
STAMPS: Steel — Brass — Rubber
MARKING EQUIPMENT
48 Chestnut St., Providence Tels. DExter 1-2253 — 1-0254

Hodge Mary Mrs tchr Wickes Sch r18 Edna av (Riverside)
Hodge Philip A (Eliz A) coml artist Anson's Inc (Prov) h 67 Payton av
Hodge Robt M (Cath A) carp Bowerman Bros h402 Elm
Hodges Alf L (Jennie L) mach opr Atlantic Tubing Co (C) h19 Guild av
Hodges Geo P (Ruth A) USN h538 Buttonwoods av
Hodges Harvey P mach r306 Beachwood dr
Hodges Imogene F Mrs tchr Apponaug Sch r13 Ferncliff dr
Hodges Raymond tchr Holden Sch r Providence
Hodges Wm G jr (Imogene F) mgr Reynolds Stamp & Stencil Works h13 Ferncliff av
Hodginson Chester r Bloomfield Conn (sum res Andrew Comstock rd 13 E)
Hodgkinson Earl (Cath) treas Hoxsie Credit Union h38 Fulton
Hodgkinson Florence (wid John) h99 Millcove rd
Hodgkinson Ralph (Doris W) tool mkr h27 Shipper av
Hodgkinson Thos J (Eliz C) slsmn Hood's h92 Tillinghast dr
Hodson Earl L (Harriet G; Sea View Oil Co; Prov) h50 Sea View dr
Hoeffler Paul (Wanda) ins agt Medway Marine Corp (Prov) h230 Spencer av
Hoegen Martin A (Gladys M) truck driver h23 Sagamore
Hoey John J (Alice D) pres-sec Plantations Construction Co Inc h50 Paterson av
Hoffacker Claire O (Muriel A) pres-treas C O Hoffacker Co (C) h1300 Warwick Neck av
Hoffman Agnes Mrs tchr Francis Sch r4 Lakecrest dr
Hoffman Aug A (Muriel F) supvr State Training School for Boys (C) h30 Grace av
Hoffman Carlton W (Muriel A) electn NECo (Prov) h138 North Country Club dr
Hoffman Henry W (Anna M) h93 Gordon av
Hoffman Jack (Marilyn) cleaner h22 Anchorage rd
Hoffman Ludwig B jr (Agnes) engr Univ Engraving h4 Lakecrest dr
Hoffman Robt E (Dorothy M) cartographer US Army Map Serv (WW) h12 13th av
Hoffman Theo F (Barbara E) tchr Warwick Veterans Memorial High Sch h26 Lippitt av
Hoffman Walter E (Alma J) r Bald Hill rd
Hoffmann Jas N (Viola) insp h79 Harmony ct
Hofmann Maude E (wid Ludwig) h58 Villa av
Hofoditz Fredk A jr formn A&P (Prov) h30 Massachusetts
Hogan Arth E (Louise M) mgr Cott Bottling (Pawt) h176 Cove av
Hogan Earl J (Rosetta M) estimator Entwistle Co (C) h55 Blake
Hogan Edw F (Joyce M) clk American Airlines h1515 Warwick av
Hogan Florence F laby tech StJoseph's Hosp (Prov) h408 Sandy la
Hogan Francis G (Irene T) advertising dept The Outlet Co h45 Osceola av
Hogan Francis J (Alice L) plater United Wire (C) h60 Chiswick rd

Moffett Funeral Homes, Inc.
Telephones REgent 7-1738 — 7-0414 — 9-1188
857 West Shore Rd. CONIMICUT, R. I. 94 Beach Ave.

Hogan Francis W (Dorothy K) carp contr 390 Shawomet av h do
Hogan Jas S (Gladys L) slsmn Contie Trucking (Pawt) h 166 Strawberry Field rd
Hogan Jessie F (wid John J) h71 Herbert
Hogan John D (Mary S) lino opr Providence Journal (Prov) h43 Shawomet av
Hogan John F jr (Sandra J) electn (Conn) h80 Stokes
Hogan John M (Cath R) clk PO h26 Law
Hogan John W (Maryann; Pilgrim Inn) h17 Puritan dr
Hogan Jos R (Kathryn V) slsmn Jennings Bros (EG) h33 Arrow av
Hogan Robt v-pres Richard Drug Co Inc r Cranston
Hogan Ruth (wid Francis) mach opr Leviton h62 Gorham
Hogan Thos J (Mary A) h408 Sandy la
Hogan Thos J (Shirley F) lwyr Tinckley Allen Salisbury & Parsons (Prov) h90 Lancaster av
Hogan Wm F (Anna M) pntr H W Ellis (Prov) h392 West Shore rd
Hogan Wm F (Marie E) slsmn Brewster Lbr (Prov) h3081 West Shore rd
Hogberg Hannah S (wid Oscar U) r23 Hillard av
Hogberg Lillie Mrs h390 Greenwich av
Hogberg Rudolph L (Gunhild A) pntr Evald Sanquist h29 Hillard av
Hoge Wallace W r Providence (sum res 1 Aldrich av)
Hogg John E emp Sealol Corp r Central Falls
Hogg Marcia L studt r168 Parkside dr
Hogg W Carleton (Marion B) h100 Barstow rd
Hogg Wm C jr (Louise B) elect eng NECo (Prov) h168 Parkside dr
Hoggenberg Albert r117 Overbrook av
Hoglund Arth R (Mary E) h38 Titus la
Hoglund Sven E (Gerda) h11 Spofford av
Hohl Richd H (Margt B) airways opr spec FAA h3 Modena dr
Hohler Alice tchr Oakland Beach Sch r595 Buttonwoods av
Hohler Emily I Mrs (Buttonwoods Camp Grounds) r595 Buttonwoods av
Hohler Lester I (Emily I) dairy farmer ACI (Howard) h 595 Buttonwoods av
Hoilt John (Vivian) lab State Hwy Dept r Providence
Hokenson Wellington J ins agt Bankers Life & Casualty Ins r52 Metropolitan dr
Holburn Donald G mach opr Diegis & Clust (Prov) r115 Island av
Holburn John M (Minnie T) h115 Island
Holburn Robt S (Annie) r Pawtucket (sum res 1108 Buttonwoods av)
Holburn Sharon ofc sec AMICA r25 Ennis pl
Holcombe Howard (Ruth) h416 Greenwich av

Keystone Oil and Coal Co.
YOUR KEY TO BETTER HEATING
Complete Heating and Air Conditioning
20 BATH ST.
PROVIDENCE
Tels. DExter
1-0230
1-4940

Bailey-Shippee Funeral Home
Est. 1910
Tel. EL
1-1149
417 Plainfield St.
Providence
Danielson Pike
No. Scituate
R. I.
Tel. NI
7-3381

STARKWEATHER & SHEPLEY, INC.
INSURANCE
Established 1879
155 S. Main St.
Providence 3, R. I.
Phone 421-6900
Offices in New York and Chicago

LANS WAREHOUSE CO.
OF WAYLAND SQUARE
Our 58th Year of Complete Moving Service
LOCAL and INTERSTATE — MODERN STORAGE
PACKING and CRATING
Tel. UNion 1-1110
Providence
17 Seekonk

Mattson Realty Co.
REAL ESTATE — INSURANCE
BUILDERS — DEVELOPERS
1777 Post Road
Tel. REgent 7-1700

Holcombe Robt R emp Sealol Corp r Arrow Head rd (Narragansett)
Holden Clarence S handymn r14 Noyes
Holden David R studt r96 Pequot av
Holden Edw J (Ethel M) ofc rep NET&T (Prov) h108 Dahlia
Holden Elmer J (Leona P) shell fishermn h96 Pequot
Holden Gerald R USMC r96 Pequot av
Holden Harry A (Angeline R) mech City Automotive Mtce h956 Sandy la
Holden Harry jr picker Contract Haulers of Warwick r956 Sandy la
Holden Henry K (Marion B) h41 Squantum dr
Holden Irene F dom r14 Noyes
Holden Normand B USN r96 Pequot av
Holden Parker (Marion) asst claims supt Automobile Mutual Ins (Prov) h230 Algonquin dr
Holden Randall School Mrs Claire D Crohan prin 61 Hoxsie av
Holden Raymond W (Mary P) emp NET&T (Prov) h79 Longwood av
Holden Thos J (Jean M) collection mgr Liberty Loan (Prov) h19 Hayes
Holden Wm F (Grace L) caretaker Thos Quinn (WW) h14 Noyes
Holder L Craig (Madeliene) tool mkr Gen Elec (Prov) h93 Chapin av
Holdgate Edith (wid Thos) h56 Morton dr
Holdridge Harry E (Mary J) tool mkr Parisi Tool Corp h76 George Arden av
Holgate Henry L r72 Yates av
Holgate Raymond G (Gertrude I) h12 Bucklin av
Holgerson Alvin C (Margt E) USN h159 Wampanoag rd
Holland Clara (wid Geo C) dance instr Churchill House (Prov) h14 Peeptoad rd
Holland Clarice E Mrs asst treas Holland House Inc r170 Coldbrook rd
Holland Fredk J (Alice R) sub sta opr NECo (Prov) h250 Greenwood av
Holland Gail D r14 Peeptoad rd
Holland Geo (Louise A) h326 Strawberry Field rd
Holland Geo A (Rosaline C) weaver Warwick Braid h187a Reynolds av
Holland House Inc Leo F Holland pres-sec-treas Mrs Clarice Holland asst treas restr 1473 Warwick av
Holland John J (Cath C) eng B&S (Prov) h351 Norwood
Holland John W (Francis I) tool mkr B&S h319 Lansdowne rd
Holland Jos H lab City Sanitation Dept r58 Palmer av
Holland Jos N (Dorothy F) underwrtr Auto Mut Ins h14 Whipppoorwill rd
Holland Joyce M studt r351 Norwood av
Holland Leo F (Clarice E) pres-treas-sec Holland House Inc h170 Coldbrook rd
Holland Mary F (wid Ralph M) h51 Priscilla av
Holland Richd S USMC r351 Norwood av
Holland Robt L (Gail M) asst mgr Holland House h29 Normandy dr

Warwick
Oil Co.
RANGE
and
FUEL OIL
OIL
BURNERS
Television
ELECTRIC
APPLIANCES
•
TEL.
REgent
7-2611
772
WEST SHORE
ROAD

Norman A. Greene Agency, Inc.
COMPLETE INSURANCE SERVICE
Gateway Shopping Center — Warwick, R. I.
1645 Warwick Ave. Telephone REgent 9-2355

Holland Warren W (Jean M) die ctr Gorham's (Prov) h140 Pierce av
Holland Wm G press opr Deiges & Clust (Prov) 66 Earlham way
Holland Wm G jr clk Almac's (Prov) r66 Earlham way
Holliday Edw S (Esther B) h23 Fairview rd
Holliman Ezekiel School Mrs Cath C O'Brien prin 70 Deborah rd
Hollingsworth Herbert F (Eliz) cabt mkr Wm Bloom & Sons (Prov) h102 Trent av
Hollingsworth John (Ethel) formn Thurston Mfg (Prov) h39 Elmhurst
Hollingsworth John L emp US Rubber (Prov) r39 Elmhurst
Hollingsworth Norman T camp r236 Gordon av
Hollingsworth Ralph E (Virginia B) power press opr Monal Finding (Prov) h4 Scandia av
Hollingsworth Thos (Florence) silversmith Gorham's h236 Gordon av
Hollinshead Jas A (Margt M) clk B&S (Prov) h10 Partition
Hollinsworth Roland E (Ludwiga V) mech American Oil (EP) h11 Chambly av
Holloway Ben Inc Irving T Holloway pres carpets 1597 Warwick av
Holloway Carlton E (Dorcas T) v-pres Affiliated F M Ins (Prov) h6 Rainbow ct
Holloway Dance Studio (Doris M Holloway) 1373 Warwick
Holloway Doris M (Holloway Dance Studio) r North Providence
Holloway Edw A (Helen) mach opr Leesona h141 River
Holloway Irving T pres Ben Holloway Inc h20 Wildrose ct
Holloway Robt W studt r6 Rainbow ct
Hollowell Arth L (Hazel) slsmn Graybar Elec h29 Rosewood av
Holm John K (Ruth L) wldr Grinnell Corp (C) h127 Brightside av
Holman Everett H (Doris) methods and standards eng NAS h126 Trent av
Holman Sarah A emp Kensey Mfg r96 Baywood
Holman Theo W mtcemn NYNH&HRR h96 Baywood
Holman Wm H emp Leesona r96 Baywood
Holmander Eric H (Maria) mach Ideal Windlass h41 Utica ct
Holmander Eric J (Eliz C) driver Pawtucket Valley Mtr Exp (Lincoln Park) h28 Keystone dr
Holmander John H (Audrey E) heavy equip opr Campanella & Cart h858 Jefferson blvd
Holmander Richd L (Barbara) mech NAS h332 Jefferson blvd
Holmberg Carl W h75 Flagg av

CENTRAL RUBBER STAMP WORKS
"We Make Them"
35 Westminster Providence 3, R. I. DExter 1-9609

R. I. SAND & GRAVEL CO., Inc.
Contractors
SAND
GRAVEL
Excavating
Equipment Rental
Tel. REgent 7-8400
Pit and Office
Kilvert St.
WARWICK

Anthony Emma Heating Co.
Inc.
PLUMBING
HEATING
GAS and OIL BURNERS
Sales and Service
Air Conditioning
68-72 Gansett Ave.
CRANSTON
Tel. WI 2-8510

BEECROFT CHEVROLET COMPANY

CHEVROLET

Rhode Island's Largest Chevrolet Dealer

New and Used Autos and Trucks

206 Elmwood Ave.
PROVIDENCE

Tel. DExter 1-6600

PIPPIN ORCHARD DAIRY Inc.

Grade A Pasteurized Homogenized MILK and CREAM

1458 Oaklawn Av.
Cranston, R. I.

REgent 7-3132

Warwick Cesspool Co., Inc.

CLEANERS and BUILDERS
ACID TREATMENT

42 Cherry St. HOpkins 1-4820

Holmberg Niles E (Lillian C) slsmn Sunshine Biscuits (Pawt) h43 Burgoyne dr
Holmes Allan L (Mary W) claim rep Aetna Casualty & Surety (Prov) h28 Greenwood av
Holmes Harry (Marjorie) investigator State h8 Alger av
Holmes Harry E (Eleanor P) fabricator Westfall Chafee Laminates (Barrington) h358 North Country Club dr
Holmes John L (Hilda E) supvr NAS h48 Leroy av
Holmes Mildred E Mrs sec Richards Drug Co Inc r3 Quarry rd
Holmes Richd C (Shirley A) mach Rhode Island Tool Co (EP) h56 Haven
Holmes Richd L (Mildred E) h174 Vaughn av
Holmes Thos F (Rita N) slsmn Harris Lbr (Prov) h34 Yellowstone av
Holmes Walter F (Mildred E) driver Warwick Sch Dept h3 Quarry rd
Holmes Walter F jr (Mildred) tool mkr Rhode Island Tool h23 Northup
Holmes Warren J (Josephine) buyer Barker-Chadsey h 73 Omaha blvd
Holmes Wilbur A (Therese R) clk PGCo (Prov) h9 Rose
Holmes Wm (Margt) mtcemn NAS h71 Michael dr
Holmes Wm C (Elsie J; Reed's Garage; Prov) h26 Woodland rd
Holst Monterey L h4157 Post rd
Holt Annmary ofc sec Norman LaSalle r1335 Post rd
Holt Fredk H (Nancy R) slsmn Harold Holt & Co (Prov) h85 Newton av
Holt Helen M (wid Albert A) cash Gorton Jr High Sch h509 West Shore rd
Holt John F (Antonetta J) mach Collier & Co (Prov) h103 Barstow rd
Holt Louise E (wid Raymond) h34 Crockett
Holt Percy (Ethel A) h37 Circuit dr
Holt Percy jr (Mabel) emp Packard Mach (Prov) h83 Frontier rd
Holt Ruth K Mrs h54 Hagerstown rd
Holt W F ofc mgr Sealol Corp r18 Pearce av (Riverside)
Holt Willman A (Lavina) sls broker h158 Massasoit dr
Holton Albert S (Anne S) ins underwrtr Affiliated F M Ins (Prov) h70 Potters av
Holton Maurice A asst aerial eng V A Medical Ofc (Boston Mass) r34 Lancaster av
Holton Maurice W (Thelma S) v-pres First Federal Bank (Prov) h34 Lancaster av
Holzner Gladys G (wid H Raymond) h105 Northampton
Homan Clifford L (Blanche E) driver UTCo (Prov) h15 Greylawn av
HOME CENTER (Stephen B Nicholson Jr), Real Estate, 32 Arcade Bldg, Providence, Tel UNion 1-5910 (See Page Z)
Home Improvement (Michl P Catalano) bldg contr 81 Natick av
Hondequin Henry L r117 Burr av
Hondo Austin W (Josephine M) r124 Shamrock dr
Hondo Gerald M (Margt F) litho Livermore & Knight (Pawt) h119 Carnation dr
Hondo Lois clk Ind Natl Bank (Prov) h124 Shamrock av

The Wm. R. Warburton Agency
Real Estate — Insurance — Appraisals
Tels. GAspee 1-8234 and GAspee 1-0824
Suite 1010 Union Trust Bldg. Providence, R. I.

Hone Fredk T (Anna F; Providence Metal Spinning Co; Prov) h33 Gillan av
Hone Fredk T jr tchr StVincent de Paul (Coventry) r33 Gellar av
Hong Chin (Yuoi; Chen Restaurant; Prov) h3 Commodore
Honig Wm M publ Warwick Beacon h354 Arlington
Hood Earl L (Dolores A) pile driver C E Guilde Constn (EC) h44 Gorton Lake blvd
Hood H P & Sons Robt L Cady mgr milk dlrs 1074 Bald Hill rd
Hood Kenneth S (Esther R) weaver Windsor Lace (WW) h 59 Greenwood av
Hood Lloyd L (Fortona) rigger Elec Boat r30 Transit
Hoogenraad Jacob (Ellen) mtcemn Providence Whol Drug Co h114 Millard av (WN)
Hook Delia (wid Arth) h19 North Fair
Hook Kenneth R (Betty A) slsmn McKenzie & Malton h16 Murray
Hooker Carolyn J Mrs cash Les Shaw's Restr r24 Rose Garden
Hooker Chas (Carolyn J) USN r24 Rose Garden
Hookey Ernest T (Doris) asmblr Hammel-Dahl h4 Hague rd
Hoole Armand A (Hermine) mtcemn NET&T h271 Richmond dr
Hoole Carl studt r271 Richmond dr
Hooper Albert H (Eliz A) ice dlr 148 Payton av h do
Hooper Albert H jr USN r148 Payton av
Hooper Henry O (Donna F) asst prof Brown Univ (Prov) h79 Milton rd
Hooper Winfield R marine eng Texaco (EP) h144 Barstow rd
Hoopis Christie (Teresa L) sls mgr Ward Baking (Prov) h183 Aurora dr
Hoover Wayne B (Gladys L) slsmn Mellos's Auto Parts (Prov) h60 Yale av
Hopcook Jas M (Harriet L) waiter h112 Birch
Hopcraft Richd T (Dorothy) mdse mgr Gorham's (Prov) h110 Bayview av
Hopcraft Richd T jr studt r110 Bayview av
Hope Albina (wid Alexes C) h1746 Elmwood av
Hopkins Allan R h101 Dallas av
Hopkins Annie r35 Hull
Hopkins Arnold G (Norma S) clk Adley Exp (C) h156 Wriston av
Hopkins Barbara A Mrs sec Chepiwanoxet Marina Inc r19 Weeden dr
Hopkins Barbara J Mrs opr House of Robert r West Warwick
Hopkins Bryan R studt r50 Patience ct
Hopkins Cecil A (Edith M) asst supt PO h17 Stone av
Hopkins Clarence E (Grace J) clk Karew Frame (Prov) h 1598 West Shore rd

J. B. Archambault Stores
FURNITURE — APPLIANCES
143 Washington West Warwick Tel. VAlley 1-9600

W. H. Cunningham & Sons
Plumbing and Heating
1171 POST RD. WARWICK
Tel. STuart 1-7174

R. J. Campbell Agency

Realtors
Appraisals
HOpkins 3-8600
1429 WARWICK AVE.

Atlantic
Coal
Company
•
COAL
COKE
OIL
OIL
BURNERS
•
ELmhurst
1-7000
17 Pilsudski
PROVIDENCE

SWIMMING
POOLS
Inc.
Lifetime
Swimming
Pools
SUPPLIES
2650
Warwick Av.
WARWICK, R. I.
REgent
7-5254
REgent
7-9163

Hopkins Clarence I (Sarah) sawdust dlrs 103 Bleachery ct h do
Hopkins Danl E (Alice E) plmb h121 Bingham
Hopkins Donald (Ruth) supvr McLane Trucking (EP) h67 Lane 1
Hopkins Dorothy (wid Howard) r133 Pierce av
Hopkins Edw G (Kathryn B) mfg mgr Genl Elec h50 Patience ct
Hopkins Edw L USAF r1598 West Shore rd
Hopkins Ellen N ofc sec New Providence (Prov) r63 Pettigrew dr
Hopkins Frank A jr (Lois E) chem eng US Rubber Co (Prov) h10 Allegheny av
Hopkins Geo A (Dorothy) mtcemn Grinnell Corp h35 Hull
Hopkins Geo B (Elsa S) carp Walter H Monroe h195 Vancouver av
Hopkins Geo E (Kath A) plmb Elhatton Plmb & Htg (Prov) h63 Pettigrew dr
Hopkins Gordon S emp J Perri & Sons r101 Dallas av
Hopkins Henry J (Cath V) linemn NECo h63 Rowe av
Hopkins Herbert A jr (Armillie F) h831 Toll Gate rd
Hopkins Herbert H (Helena D) ofc wkr US Rubber (Prov) h87 Adams
Hopkins Howard bench mn Bostitch (EG) r57 Herbert
Hopkins Howard S (Doris E) h107 Yale av
Hopkins John E (Dorothy M) equip installer NET&T (Prov) h67 Yellowstone av
Hopkins John W (Clara D) h293 Norwood av
Hopkins Kathryn A ofc clk Blackstone Mut Ins (Prov) r63 Pettigrew dr
Hopkins Lester A (Ruth G) sta eng NAS h137 Ocean av
Hopkins Lester A jr USAF r137 Ocean av
Hopkins Lillian G clk Fruit of the Loom r137 Ocean av
Hopkins Linwood E carp Genl Dynamics (Groton Conn) h45 Lockwood
Hopkins Margie (wid Wm) cook StMaria's Home (Prov) h30 Lane 3
Hopkins Meredith K clk Crawford Seed (Prov) r91 Park View av
Hopkins Nancy I Mrs slswn Frazel Real Est r East Greenwich
Hopkins Nathl M (Claire G) constn wkr H V Collins Constn h2 Lister
Hopkins Norma Mrs tchr Aldrich Jr High Sch r156 Wriston
Hopkins Olive C (wid Willie A) waitress Topps Mayfair h 175 Norwood av
Hopkins Ray G (Barbara A) opr eng A Harrington (EG) h19 Weeden dr
Hopkins Roger F (Maida L) mach Fed Products (Prov) h35 Keystone dr
Hopkins Roger K USAF r101 Dallas av
Hopkins Stanley T (Marjorie L) ofc wkr Ind Natl Bank (Prov) h54 Shirley
Hopkins Steph L (Barbara K) genl mgr Schmidt Electric (Prov) h91 Park View av
Hopkins Stanton F (Katherine G) sht mtl wkr BIF Industires (Prov) h97 Gristmill rd
Hopkins Thos r24 Hewett
Hopkins Wallace A (Ethel B) h849 Centerville rd
Hopkins Wm atndt George's Texaco Service Sta
Hopkins Wm A atndt Ray's Tydol Sta r Providence
Hopkins Wm F (Clara) control mgr Leesona h327 Harrington av
Hopkins Wm T (Bessie) boiler mkr h115 John
Hopkins Winsor T florist Tiogue Greenhouse (Coventry) h293 Norwood av

Peoples SAVINGS BANK
Warwick, Governor Francis Shopping Center
Providence (Main Office), 145 Westminster Street
Providence Wayland Square, 144 Medway Street
East Providence, 208 Taunton Avenue
Johnston, 1440 Hartford Avenue
Westerly, 2 High Street, North Kingstown, Kingstown Plaza
Member Federal Deposit Insurance Corporation

Hopp Edw H (Helen) clk NAS h202 Trinity
Hopper Clyde E (Eileen C) USN h11 Keeley av
Hopper Margt L (wid Walter S) h130 Fair apt 2
Hoppin Adjustment Co (Richd B Hoppin) ins adj 1645 Warwick av Rm 225
Hoppin Doris A Mrs h167 Canonchet
HOPPIN RICHARD B (Doris), General Insurance, 1645 Warwick av, Tel REgent 9-1500, h do (See Page 35 Buyers' Guide)
Horan Chas F (Dorothy A) city police h100 Gilbert
Horan Florence h242 Cedar Swamp rd
Horenstein Sidney (Alice) slsmn Beck Beauty Sup (Prov) h72 Lansdowne
Horessel Wm J (Kath F) USN h220 Red Chimney dr
Horiagon Wm P (Eleanor B) reprmn hlpr NECo (Prov) h 292 Main

HORN GEORGE J INC, George J Horn Pres-Treas, Louretta A Horn V-Pres, Fuel Oil, 238 Warwick av, Cranston, Tel HOpkins 1-1725 (See Page 18 Buyers' Guide)

Horn Gerard (Joan C) bkpr George Mann & Co (Prov) h15 Columbia av
Horn Hans W (Anna E) lathe opr B&S (Prov) h65 Verndale
Horn Wm F (Dorothy S) slsmn Dunne Mtr h29 Weetamoe dr
Hornby Arnold R (V Pauline) slsmn Benny's Stores h200 Leroy av
Hornby Bernice E Mrs h72 Maplewood av
Hornby Rose A (wid Arth) clk Industrial Natl Bank r63 Pettigrew dr
Horne Herbert (Margt A) driver Gammino Constn (Prov) h276 Shamrock dr
Horne Lloyd (Bess; Terrace Barber Shop) r Cranston
Horne Ralph T jr (Frances A) extruder Victor Elec Wire & Cable (Coventry) h14 Baker
Horne Walter (Dorothy M) eng tech NAS h1681 West Shore rd
Horner Bradford (Beatrice) emp Ardento Sup (Prov) r71 Rock av
Horner Herbert (Joan P) USN h26 Chapel
Horner Richd (Gladys) belt mkr MacWatty Belt (Prov) h78 Easton av
Hornfeldt Knut J (Dagman T) formn Geo H Dean Inc r Crepachet
Hornsby Lawrence A (Linda R) USN h89 Bleacher ct
Horridge Edw F r103 Keeley av
Horridge Morrison E (Agnes A) mtcemn Natl Guard (Covington) h73 Keeley av
Horridge Robt B (Theresa E) chem wkr Geigy Chem (C) h103 Keeley av
Horrigan Geo J mach opr Welsh Mfg (Prov) h23 Rosewood av
Horrocks John E (Kathleen H) tool mkr Henry Owens Co (C) h39 Craig rd
Horrocks John R (Sea Food Center) r Providence
Horsch Jos (Four Corners Richfield Service Station) h1579 Warwick av
Horta David (Barbara A) city police h80 Cottage Grove av

John A. Gammons Inc.
All Kinds of Insurance
FIDELITY and SURETY BONDS

Tel. GAspee 1-5330
187 Westminster St.
Providence, R. I.

Dorothy M. Brailsford
Realtor
Residential Real Estate
MULTIPLE LISTINGS

2163 Broad St.
Cranston 5
Tel. STuart 1-0282

D. M. Lonergan

PAINTS
WALL PAPER
WINDOW SHADES
VENETIAN BLINDS

1629 Warwick Ave.
Hoxsie
Four Corners
WARWICK

Tel. REgent 7-2575

I S E Agency Inc.

REgent 7-1843

Realtors

MULTIPLE LISTING SERVICE

2733 POST ROAD
WARWICK

Horta Edw nurserymn Bald Hill Nurseries r West Warwick
Horton Chas A grinder Circular Tool r115 Rock av
Horton Chas F (Mabel) h2914 Post rd
Horton David W h147 Mayfair rd
Horton Donald K USAF r115 Rock av
Horton Dorothea E padmkr Crafts Inc r Cranston
Horton Edmond D (Gladys E) dishwasher Shepard's (Prov) h72 Uncas
Horton Edwin C (Doris L) driver Mt Pleasant Dairy (Prov) r301 North Country Club dr
Horton Edwin C jr mach opr Rau Fastener (Prov) r301 North Country Club dr
Horton Faith chief opr NET&T h142 Ann Mary Brown dr
Horton Florence M Mrs asst dietn Rhode Island Hosp h4 Cowesett rd
Horton Herbert E (Helen N) h245 Nausauket rd
Horton Horace F (Hope D) pres General Fittings Co h12 Bayside av
Horton Kenneth W (Alice V) leadmn Circular Tool (Prov) h115 Rock av
Horton Leo R (Grace M) mech NAS h39 Clayton rd
Horton Marjorie dept mgr Shepard Co (Prov) r143 Ann Mary Brown dr
Horton Maynard L (Alice A) electn Lessona h49 Burbank dr
Horton Nancy D studt r12 Bayside av
Horton Norma G Mrs dom h60 Opper av
Horton Robt (Dorothea B) chestmn Hood's Ice Cream (Prov) h11 Lane 6
Horton Robt D (Bertha C) slsmn Entwistle's (C) h78 Parkway dr
Horton Robt R custdn Wm Hall Library (C) r301 North Country Club dr
Horton Robt W (Ruth H) photo engraver Barbettes Engr h199 Palace av
Horton Thos E (Eva J) driver Costello Bros (Prov) h58 Bluff av
Horton Thos H (Eva P) h120 Merle
Horvath Steph (Helen) slsmn Axelrods (Prov) h51 Cactus
Horwood Lucinda (wid Chas) h10 Bellevue av apt A4
Horwood May R nurse r10 Bellevue av apt A4
Hosko Helen R (wid Andrew) h197 Ottawa av
Host Ethel J (wid Arth) r83 Dexterdale dr
Hosterman John E slsmn Arrow Lake Dairy h78 Connecticut av
Hosterman Walter D (Anna B) formn Genl Fittings (EG) h5520 Post rd
Houde Alf J (Carolyn M) core mkr Gorham's (Prov) h32 Hoyle av
Houde Emma Mrs tchr Wickes Sch r Providence
Houde Eug F (Constance M) electn NECo (Prov) h210 Wingate av
Houde Eug J (Mildred H) h205 Sand Pond rd
Hough Fred (Ruth M) sta eng NBCo (C) h225 Custer
Hough Richd R micro film opr Hammel-Dahl r225 Custer
Hough Ruth M Mrs cash Warwick Veterans Memorial High Sch r225 Custer
Houghtaling Robt W (Dorothy A) clk Carson & Ellis h108 Falcon av
Houghton Cecil E (Doris V) lab Geo H Dean Inc h337 Elm
Houghton Dorothy S (wid Montafix O jr) slswn Mattson Realty h40 Lufkin ct
Houghton Eileen M Mrs tchr Buttonwoods Sch r31 Leslie rd
Houghton Elsie L Mrs stringer Coro Jwlry (Prov) r245 Byron blvd

Federal Cesspool Cleaners
Call "Rocky" — REgent 7-0600
Residential and Industrial Cesspool Cleaning
ACID TREATMENT — INSURANCE COVERAGE
15 Everglade Ave., Apponaug, off Strawberry Field Road, Warwick

THE COLUMBUS NATIONAL BANK
OF PROVIDENCE
Main Office 33 Weybosset St. Branches 280 Atwells Ave.—591 Charles St.
East Providence, Taunton and Pawtucket Aves. (Shopperstown) Rts. 44 and 114
Cranston, 1255 Reservoir Avenue
Member Federal Deposit Insurance Corp. — Member Federal Reserve System

Houghton Izetta M (wid Everett) r748 Oakland Beach av
Houghton Jas H (Mary E) welder B&S (Prov) h7 Arrow
Houghton Jas P (Pat A) USN h55 Pettis dr
Houghton John S (Merle I; Houghton Marine; EG) h148 Missouri dr
Houghton Margt J studt r7 Arrow av
Houghton Nancy Y clk Ind Natl Bank (Prov) r40 Lufkin ct
Houghton Wm F (Eileen M) mach B&S (Prov) h31 Leslie rd
Houle Arth (Jeannette D) rep AFofL-CIO h21 Blake
Houle Emile J (Jeannette M) mach H C Haynes Co (Lincoln) h315 Pequot av
Houle Geo E repr Cranston Bowling Alley (C) r315 Pequot
Houle Laurel tchr Sherman Sch r25 Hewitt
Houle Laurel R studt r25 Hewett
Houle Lawrence N (Irene P) bldg contr 25 Hewett
Houle Lionel J (Helen) sta eng US Rubber (Prov) h68 Bluff av
Houle Marie J Mrs tchr Warwick Veterans Memorial High Sch r315 Pequot av
Houle Omer J (Clemente L) mach Elec Boat (Groton Connecticut) h835 Narragansett pkwy
Houle Vivian L clk Gorham's (Prov) r315 Pequot av
Houle Wm r Pawtucket (sum res 74 Namquid dr)
Houlihan Arth (Tena) constn wkr C L Gilde Co (EP) h78 Shamrock dr
Houlihan John h29 Fieldstone rd (sum res Andrew Comstock rd Camp 37 E)
Houlihan John R r29 Fieldstone rd
Houlihan Richd studt r78 Shamrock dr
Houlihan Robt emp Sealol Corp r Mishnock rd (WG)
Houlker Alf F (Geraldine C) driver Hemmingway Bro (Prov) h61 Logan
Hourtal Gabriel (Anna V) metalsmith NAS h264 Cove av
Hourtel Robt (Beverly) city policemn h76 Grandview dr
House of Bargains (Theo Chilinsky) genl mdse 345 Warwick av
House of Eve (Mrs Evelyn Terrano) pottery 632 Warwick
House of Glass Inc Vincent Corsi pres-sec Harry Drebbin v-pres-treas ret glass dlr 2563 Post rd
House of Robert (Mrs Jeanne L Larocque) beauty shop 2757 Post rd
Houseman Frank R (Elsie A) supvr Allenton Mills h6 Abbey
Housman Carole J Mrs cash Almac Mkt h12 Rose
Housman Chas J msgnr Ind Natl Bank (Quonset) h661 Post rd
Housman Francis carrier PO r661 Post rd
Houston Charlotte A Mrs ofc sec Rhode Island Hosp (Prov) h35 Ridge rd
Houston Gilbert (Barbara E) phys 4519 Post rd h326 Thames av
Houston Janet (wid John) h55 Blackburn
Houston Jos T jr studt r35 Ridge rd
Houston Neil C studt r35 Ridge rd
Houston Robt mach opr Leviton Mfg r55 Blackburn
Houston Thos J (Beverly J) driver Am Mineral Spirits (Prov) h97 Senator

J. B. PELTIER & SONS Inc.
PLUMBING-HEATING-FUEL OIL
1047 Main St. W. Warwick Phone VAlley 1-0900

YOUR Independent Insurance AGENT
SERVES YOU FIRST

William B. Prentiss

Insurance of All Kinds

•

170 Westminster
606 Union Trust Bldg.
PROVIDENCE

Tel. DExter
1-3410

Business Secretarial Exchange
Inc.

•

Professional Service Men Suppliers

•

Sales Representatives

•

DESK SPACE

•

915 Industrial Bank Bldg.

•

TEL.
GAspee
1-0154

Houston Thos T (Barbara E) finance clk C I Hayes Co (C) h115 Keystone dr
Houston Wm B (Kathryn A) pntr CPW (C) h126 Harrison
Hovey David J (Anna) mtl findings Hovey Metal Stamping (C) h116 Burgoyne dr
Hovey Lloyd M (Rebecca; L M Hovey Co; C) h128 Ticonderoga dr
Howard Alice r14 Capron Farm dr
Howard Barbara Mrs h42 Herbert
Howard Carolyn waitress Cantins Restr r4 Peabody dr
Howard Chas R (Phyllis M) mech Grinnell Corp (Prov) h 265 Armstrong av
Howard Chas R jr (Lois C) ring mkr Grinnell Corp (Prov) h108 Elmdale av
Howard Chas W (Elaine E) mach General Controls h2 Scandia av
Howard Clayton S (Shirley A) textile eng Atlantic Engraving (WW) h46 Cottage
Howard Edgar (Irene) formn Kenyon Piece Dye h77 Nausauhet rd
Howard Edmund r97 N West Shore rd
Howard Elinor A ofc wkr Kay's Jewelry (Prov) r4 Peabody
Howard Evelyn C ofc sec (Florida) r79 Vaughn av
Howard Evelyn M nurse Butler Health Center h337 Namquid dr
Howard Fairman S (Agnes O) soil conservationist US Dept Agrl h316 Gorton Lake blvd
Howard Gilbert A (Ruth A) r257 Warwick Neck av
Howard Gordon H textile eng Cheney Bros (Manchester Conn) r79 Vaughn av
Howard Grace C waitress Canton Restr r4 Peabody dr
Howard Helen H (wid Robt M) soc wkr Medical Center (Harvard) h79 Vaughn av
Howard Helen S (wid Roy) r Cranston
Howard Herbert W treas Anchor Realty Inc r Cranston
Howard Hilton W (Anna A) ship mgr NE Butt Co (Prov) h4 Peabody dr
Howard Kenneth B (Marion L) sls eng T E K Bearing Co (Prov) h88 Underwood av
Howard Kenneth C dispr General Controls r2 Scandia av
Howard Kenneth D driver Hamilton Oil (EG) r573 Commonwealth av
Howard Mabel V (wid Chas) h257 Warwick Neck av
Howard Mary (wid Homer) h500 Post rd
Howard Marylou waitress Garden City Restr (C) r4 Peabody dr
Howard Mildred A meat wrapper First National Stores r46 Cottage
Howard Minnie r181 Cottage (2d)
Howard Raymond (Louise) driver h77 Winter av
Howard Richd W h331 Hardig rd
Howard Robt R (Marilyn J) ibm programer Gorham's (Prov) h174 Burbank dr
Howard Russell V (Stacia) v-pres People's Storage Warehouse Inc h1 Olson ct
Howard Saml pres-treas People's Storage Warehouse Inc r Providence
Howard Stanley H (Eleanor L) stationary eng Fruit of the Loom h224 Long
Howard Walter P (Margt) h97 Economy
Howard Wm E (Norma J) lab A E Bragger Constn h573 Commonwealth av
Howard Wm H r93 Marshall av

Citizens
CITIZENS SAVINGS BANK
CITIZENS TRUST COMPANY
WARWICK PLAZA and WILDES CORNER

Howarth Arth (Rose M) supt Ferguson's Perforated Wire (Prov) h47 Wells av
Howarth Clarence W (Ida M) jan Samual Gorton Junior High Sch h45 Shattock av
Howarth Donald H (Julia M) brklyr Aldburg (C) h58 Grace
Howarth Elsie M Mrs cafeteria wkr Lockwood Junior High Sch r542 Toll Gate rd
Howarth H Richd studt r11 Woodbury
Howarth Harold K (Beatrice) supt City Mtce Dept h11 Woodbury
Howarth Ida C (wid Frank) hooker Fruit of the Loom h35 Stanmore rd
Howarth John M (Ferma) emp RIH Trust (Prov) h24 Montcalm rd
Howarth Leslie R (Elsie M) servmn Leesona Corp h542 Toll Gate rd
Howarth Milton B (Shirley E) electn Genl Elec (Prov) h405 Hillard av
Howarth Steph (Charlotte M) stm ftr Haslam Htg (Prov) h556 Post rd
Howdy Beef Burgers Albert Belanger mgr restr 325 Warwick
Howe Arth E (Ruth A) emp CPW (C) h11 Olson ct
Howe F Warren jr (Natalie C) h79 Crane
Howe Morris (Ann) emp VA Hosp h58 Littlefield rd
Howell Jas D (Marion) USN h103 Sophia dr
Howell Ralph M (Annette M) USN h13 Duane
Howes Bessie K (wid S Baker) h415 Diamond Hill rd
Howes Ida (wid Geo R) h72 Wingate av
Howes Luther E (Melanie) slsmn Crucible Steel Co of America (Prov) h32 Colony av
Howes Madeline T r415 Diamond Hill rd
Howes Melanie Mrs clk City r32 Colony av
Howick Linn T (Anna S) yarn broker 1429 Warwick av h905 Warwick Neck av
Howie Everett R (L C M Service Station) r8 Bradley av
Howie Lillie C (wid Wm J) r102 Broad
Howland Albert J (Sara L) insp Federal Products (Prov) h 116 Tiernan av
Howland Alice nurse Brentwood Nursing Home r Coventry
Howland Alice R (wid Ralph) r30 Pensacola av
Howland Allen H (Katharine) v-pres Bradford Soap (Prov) h60 Creston way
Howland Clifford H h160 Pierce av
Howland Geo tool mkr Gambor Products
Howland Isabelle jwlry wkr A & J Jwlry (Prov) r105 Toledo
Howland John J (Ruth E; Howland Rubbish Removal) h105 Toledo av
Howland Kenneth M agt Hancock Mutual Life r East Greenwich
Howland Rubbish Removal (John J Howland) 105 Toledo
Howley Rose T Mrs r39 Gayton av
Howrigan Dorothy M Mrs solderer Lamoureaux Bros r30 Black av
Howrigan Thos N (Dorothy M) litho Livermore & Knight (Pawt) h30 Beach av
Hoxie Electric Co (Hoakon J Christensen) 52 Warwick Lake
Hoxsie Allen (Cath) formn State Hwy Dept Garage r26 Wells (WW)

J. W. RIKER
REAL ESTATE
Suburban Office
Residential Sales
A Complete Real Estate Service
APPRAISALS
PROPERTY MANAGEMENT
•
Tel. REgent 9-0222
1609 Warwick Ave.
WARWICK

Haslam Heating Co.
Complete Residential and Industrial Heating and Piping Systems
Fuel Oil
Oil Burner Sales and Service
Gas Fired Installations
GULF
SOLAR HEAT
heating oil
797 Eddy St.
TEL. WIlliams 1-7770

PHIL JOHNSON
PLUMBING
HEATING
•
Bathroom and Kitchen Remodeling
•
Tels. REgent 7-6172 and JAckson 1-2131
1323 Greenwich Ave.
WARWICK

GEORGE R. THORNTON INSURANCE AGENCY
General Insurance
YOUR Independent Insurance AGENT
23 WARWICK NECK AV.
Tel. REgent 9-2811

Hoxsie Atlantic Station (Alf A Abrahamson jr) gas sta 1836 Warwick av
Hoxsie Barber Shop Harry Nevola mgr 16943 Warwick av
Hoxsie Cleansers (Harold Coleman) 1533 Warwick av
Hoxsie Credit Union Earl Hodgkinson treas 2028 Warwick
Hoxsie Greenhouses (John Bourgaize) 26 Edison
Hoxsie Hardware Co Frank C Aldrich mgr 1643 Warwick av
Hoxsie Jewelers (Jose Balma) 1696 Warwick av
Hoxsie Liquors Inc Abr Rosen pres Benj W Rosen sec 17 Occupasstuxet rd
Hoxsie Lynwood F (Theresa R) USA h297 Greenwood av
Hoxsie Shoe Repair Leo Kondian mgr 1525 Warwick av

HOXSIE SHOE STORE, George K Dulgarian Mgr-Treas, 1621-1623 Warwick av, Hoxsie, RI, Tel REgent 9-2322

Hoxsie Texaco (Danl Stanton) gas sta 1565 Warwick av
Hoxton John J pres-treas Hoxton's Tollgate Liquors Inc r Cranston
Hoxton's Tollgate Liquors Inc John J Hoxton pres-treas Henry W McGreen v-pres-sec ret 1093 Bald Hill rd
Hoye Francis E (Marjorie W) slsmn Woods Typewriter h77 Haverhill av
Hoye Margt typ Rhode Island Home Extension Serv (Prov) r242 Milton rd
Hoye S Earl (Alice M) ofc mgr City Dept of Pub Works h 242 Milton rd
Hoyk Gretchen M h88 Audubon rd
Hoyle Carol Mrs beauty opr Stylearama r Cranston
Hoyle Edw J (Betty F) driver Calore Express (C) h245 Greenwich av
Hoyle Edw M (Eliz V) h245 Greenwich av
Hoyle Michl M plater Rau Fastener (Prov) r245 Greenwich
Hoyt Jas Woonsocket (sum res 117 Midget av)
Hrabcsak Edw (Dolores A) mgr Castro Convertibles (Prov) h14 Iroquois dr
Hu Chang emp Speidel (Prov) h2257 W Shore rd
Hubbard Fredk D (Gertrude) h5 Osprey ct
Hubbard Geo A (Helen) ofc mgr Carpenter Steel (Prov) h 92 Blue Hill dr
Hubbard Lincoln W (Margt A; Edgewood Electronics Co) h 52 Park View av
Hubbard Wm (Lillian) h75 Hilltop dr
Huber Anthony T (Edith M) br supvr The Harshaw Chemical Co h841 Main av
Huber Herman (Edna S) mgr Peoples Savings Bank h41 Brunswick dr
Huber Hilda J bkpr Pride Offset Color Service r Providence
Huber Wm (Hilda) tchr (Prov) h233 Bellman av
Hubert Leroy C (Concetta) jwlr wkr h53 Pilgrim dr
Huddleston Edith (wid Albert) h27a Fairview rd
Huddleston Grace r27A Fairview rd
Hudon Herve J (Amelia N) cabt mkr 25 Fair h do
Hudon Janet N clk America Ins (Prov) r25 Fair
Hudson Chas W (Virginia M) slsmn Lowe Bros (Prov) h127 Midget av
Hudson Donald A (Beverly W) fcty rep Moulton Stevens Nealen (Philadelphia Pa) h59 Timberline rd
Hudson Donald A (Shirley C) mtcemn Cable Elec (Prov) h45 Dudley av
Hudson Evelyn F Mrs clk Keenan Oil Service r1116 Tollgate rd
Hudson Harold E (Evelyn F) sec Wheelock Insurance Agency Inc r1116 Tollgate rd

maXine
Quality . . . Fashion . . . Value
For Women and Children
ARCTIC SQUARE, WEST WARWICK
Call VAlley 1-3600

Hudson John E (Hazel M) bakery wkr Harvest Bakery (Plmb) h4 Shamrock dr
Hudson Preston E (Virginia M) emp Costello Bros h143 Brush Neck av
Hudson Wilfred W r51 Keystone av
Huebbers Walter G (Marion E) mach opr General Electric (Prov) h25 Canfield av
Huebbers Walter G jr studt r25 Canfield av
Huestis Chester A (Florence T) drftsmn Leviton Mfg h49 Crystal dr
Huey Donald K (Agnes I) emp North Atlantic Dredging (Boston Mass) h8 Rosedale rd
Hufnagel Florence H ofc sec PGCo (Prov) r28 Oberlin dr
Hufnagel J Earl (Helen F) asst mgr RIH Trust Co (Prov) h28 Oberlin dr
Huftill Warren W (Ramona E) USN h55 Potowomut rd
Hughes see also Huse
Hughes Albert (Margt M) sls eng Esso (EP) h38 Edgehill rd
Hughes Alice (wid Chas E) r4 Mellon rd
Hughes Chas E (Margt) installer NET&T Co (Prov) h4 Mellon rd
Hughes Donald R (Eileen G) clk Alamc's h501 Buttonwoods
Hughes Earl G (Gertrude) mgr Lowe Estate h846 Main av
Hughes Edw J h9 Francis
Hughes Edwin W jr (Ruth E) mach opr US Rubber (Prov) h94 Senator
Hughes Everett H (Teresa) opr dir W P R O TV (Prov) h 168 Underwood av
Hughes Francis T (Irene M) mgr Sun Life Assurance Co of Canada h42 Rancocos dr
Hughes Fredk driver Mulry Chevrolet (Prov) r29 Buckeye rd
Hughes Geo serv mgr W C Littlefield Inc r East Greenwich
Hughes Henry A r8 Newfield av
Hughes Henry F (Ruth) formn Chase Auto Body (Prov) h29 Buckeye rd
Hughes Jas F (Gloria M) agt Nationwide Ins Co (Prov) h 146 Greylawn av
Hughes John J (Margt A) h13 Barker
Hughes John J kitchen hlpr NAS r67 Tennyson rd
Hughes John J jr (Jessie A) carrier PO h93 Spring Green rd
Hughes John M r4 Mellon rd
Hughes John W (Rose A) purch agt (Prov) h152 Brunswick dr
Hughes Margt h Providence (sum res Andrew Comstock rd No 36E)
Hughes Marie E (wid Wm E) h55 Rayland rd
Hughes Michl J (Shirley E) groundmn NECo (Prov) h38 Post rd
Hughes Raymond H (Cath R) driver Drake's Bakery (Boston Mass) h7 Waycross dr
Hughes Richd T (Ruth A) mach Leesona (C) h67 Tennyson rd
Hughes Richd T jr USN r61 Tennyson rd

Warwick Federal Savings and Loan Association
•
INSURED SAVINGS HOME MORTGAGES
•
Telephone
STuart 1-7077
1050 Warwick Av.
Warwick, R. I.

WHITCHER and PEARSON FUEL CO.
BURNER SALES and SERVICE
SUNOCO
Fuel Oil
•
Telephone
HOpkins 7-6464
794 Warwick Av.
WARWICK

FIORE PONTIAC
Inc.
NEW and USED CARS
Sales and Service
"COMPLETE AUTO BODY SERVICE"
"R. I. Largest Pontiac Dealer"
399 BALD HILL ROAD
WARWICK, R. I.
Tel. REgent 9-2100

FASHION FLOORS
Inc.
WALL TILE
FLOOR TILE
46 RESERVOIR AV.
Tel. STuart 1-7300
Cranston R. I.

Hughes Robt A (Theresa E) sls rep J J Gregory h100 Marigold dr
Hughes Robt J (Eliz M) USN h176 Sevilla av
Hughes Theresa supvr Christopher Rhodes PTA Kindergarten r168 Underwood
Hughes Thos J (Mabel K) clk Almac's (Prov) h8 Newfield
Hughes Thos J (Theresa A) groundmn NECo (Prov) h47 Washington
Hughes Wm E ins adj Slocum Agcy Inc r55 Royland rd
Hughes Wm N (Pauline A) h Providence (sum res 42 10th av)
Hughgill Edith E (wid Robt A) h314 Potters av
Huling Carol S (Margt J) plmb Thomas O'Lean & Sons (Prov) h39 Lufkin ct
Hull Edw R (Jacqueline L) group leader Improved Seamless Wire (Prov) h91 Prospect
Hull Margt Mrs (Bank Cafe) r57 Ferncrest av
Hull Martha (wid Harry) asmblr Leviton Mfg h849 Jefferson blvd
Hull Phyllis A asmblr Leviton Mfg r849 Jefferson blvd
Hull Robt F (Jeannette M) eng General Fittings (EG) h10 Enfield rd
Hull Walter S (Jessie B) custdn Sherman Sch h59 Irma av
Hulme Beverly R Mrs med sec Dr Dumitru Caramiciu r Coventry rd
Hultenius Alfons S (Hilda S) tool mkr Welch Mfg (Prov) h29 Benbridge av
Hultenius Anita E studt r29 Benbridge av
Hultenius Gunnar W (Hildur E) mach B&S h1095 Narragansett pkwy
Hulton Hubert J (Mae P) mgr Leviton Mfg h311 Gorton Lake blvd
Hultquist Jas (Eliz M) driver NECo (Prov) h62 Lewis
Humes Chas r972 West Shore rd
Humes Fredk (Lillian) fdry wkr Grinnell Corp h50 John
Humes H Earle (Margueritte B) slsmn International Armored Service (Prov) h114 George
Humes Raymond emp Leviton Mfg h182 Northup
Humes Sarah Mrs r182 Northup
Humlak Fred treas C & L TV & Appliances (Conn) h734 Narragansett pkwy
Humlak Luka r734 Narragansett pkwy
Hummel Jas W (Gladys D) asst sls mgr B A Ballou (Prov) h11 Capron Farm dr
Humphrey Arth A (Alta R) boiler tndr Interlaken Mills (WW) h18 Illinois av
Humphrey Donald C USN r18 Illinois av
Humphrey John A USMC r18 Illinois av
Humpty Dumpty Nursery School H Henry Marz pres-treas Mrs Marjorie E Marz v-pres-sec 619 Church av
Hunold Donald R plshr Lamoureaux Bros r63 Farmland rd
Hunold Ernest C (Alice M) pntr City Sch Dept h63 Farmland rd
Hunold Ernest C (Celene F) carp h5 Pevear av
Hunold Geo plshr Lamoureaux Bros r63 Farmland rd
Hunold Robt E (Robertt's Beauty Studio) r63 Farmland rd
Hunold Wm E mgr Airport Parking Lot h63 Farmland rd
Hunsuckers Marvin T (Joyce H) city police h58 Guild av
Hunt Arnold B (Barbara A) tstr NAS h140 Pleasant
Hunt Bertha E Mrs clk Sno-White Cleaners r22 Catalpa
Hunt Bridget A (wid Jas) r163 Kiwanee rd
Hunt David L (Alyce R) eng Federal Products (Prov) h6 Farnum rd

The H. V. Allen Agency
INSURANCE — BONDS
ESTABLISHED 1912
East Greenwich TUrner 4-5300

Hunt Edw (Katherine) slsmn A&P (Prov) h822 Strawberryfield rd
Hunt Edw G (Marion E) dir City Sch Comn h258 Fairfax dr
Hunt Everett M sr (Charlotte M) slsmn W C Littlefield Inc (Prov) h25 Saxony dr
Hunt Frank E (Florence N) h119 Broad
Hunt Herbert F (Bertha E) cabt mkr 22 Catalpa rd h do
Hunt Jas R (Eudie V) h47 Ashmont
Hunt Patricia S studt r258 Fairfax dr
Hunt Robt F (Helen D) lino type opr Pawtucket Times (Pawt) h718 Warwick av
Hunt Theo F USA r22 Catalpa rd
Hunt Victoria (wid Henry) h1473 Centerville rd
Hunt Walter L lab State r103 Pilgrim dr
Hunt's Market (Laurent Bouthillier) 1475 Centerville rd
Hunter Arth W (Anna K) tool mkr Quonset Point h18 Garden
Hunter Arth W (Ada R) photog h16 Belfort av
Hunter Chas L studt r18 Garden
Hunter Clifford (Beatrice V) h48 Spruce
Hunter Donald H (Dorothy; Hunter's Esso Service) h166 Puritan dr
Hunter Douglas (Isabella J) mtcemn Brown University (Prov) h110 Holmes rd
Hunter Douglas P (Louise) slsmn Investors Diversified Inc h250 Bay View av
Hunter Earl L (Charlotte G) asst serv mgr Lamson Oil h15 Airway rd
Hunter Geo E (Jennie) h115 Greenlawn av
Hunter Geo E jr asmblr General Fittings (EG) r115 Greenlawn av
Hunter Grace L (wid Robt A) h14 Cooke pl
Hunter John J (Hiroko N) USAF h15 Adelaide av
Hunter Lynwood A (Sarah C) slsmn National Biscuit h149 Columbia av
Hunter Robt A jr supvr NA Base (N Kingston) r14 Cooke pl
Hunter Robt G (Dianne M) plshr F T Warrell (Prov) h99 Bluff av
Hunter Russell S (Lavinia B) coin lndry opr (Prov) h55 Whippoorwill rd
Hunter Thos G (Sophie) slsmn Monroe Calculator (Prov) h102 North Country Club dr
Hunter Walter R (Norma V) methods eng Grinnell (Prov) h150 Weetamoe dr
Hunter Walter R jr studt r150 Weetamoe dr
Hunter Wm r115 Greenlawn av
Hunter's Esso Service (Donald H Hunter) gas sta 13 Post rd
Hunting Lodge The (Raymond J Giusti) guns and sporting goods ret 329 Bald Hill rd
Huntington Gertrude L r69 Fair
Huntington Royal R Providence (sum res 110 Melbourn rd)
Huntington Walter H (Marian K) dentist VA Hosp (Prov) h169 Tanner av
Huntley Arth E (Mary E) elec mech NAS h180 Bunker

Pawtuxet Valley Oil Co.
FUEL OILS
•
Dependable Heating Service
•
Telephone
821-8000
11 CURSON
West Warwick

PAWTUXET PAINT & HARDWARE CO.
•
Paint
Hardware
Marine
Supplies
Housewares
•
2190
BROAD ST.
Cranston, R. I.
TEL. HOpkins
1-8140

Beacon Fuel Service Inc.
CLEVELAND Toridheet AUTOMATIC HEATING
FUEL OIL
Burner Sales and Service
HY-TEST 303 DEHYDRATED FUEL OIL
597 Warwick Ave. WARWICK
HOpkins 7-9800

Locust Glen Greenhouse
Forest G. Mowry
Flowers For All Occasions
239 WILBUR AV.
TEL. WI 2-2560
CRANSTON R. I.

Huntley Bertha J (wid Lawrence) h136 Riverside av
Huntley Danl A (Beatrice) art dir h94 Osage dr
Huntley Mae L (wid Guy R) slswn Lorgnette's (Prov) h76 Havenford rd
Huntley Velma M recpt General Elec (Prov) r136 Riverside
Huntoon Chas R (Gloria E) mach United Wire (C) h43 Royal av
Huntwork Richd G (Barbara I) trainee Original Bradford Soap (WW) h78 Diamond Hill rd
Hurd Frank J (Maureen L) v-pres Hurd & Goldberg (C) h43 Larchmont rd
Hurd Fred S (Sadie M) h86 Parkside dr
Hurd & Goldbery Annex Used Cars 188 Kilvert
Hurd Howard S jr (Olga M; Hurd Electronics; Prov) h11 Village cir
Hurdis Edgar B jr (Flo Ann; Apponaugh Self Service Laundry) h53 Meadow
Hurl Alice B tchr Pilgrim High Sch r Cranston
Hurlbut Raymond A (Lucy M) eng General Elec Base Plant h66 Fashion dr
Hurley Dorothy W (wid Robt M) h6 Scandia av
Hurley Geo A (Dorothea R) prntr Oxford Press (Prov) h81 Alvira av
Hurley Jas A (Janet B) bkpr Ind Natl Bank (EP) h130 Cottage Grove av
Hurley Janet B teller Ind Natl Bank r130 College Grove av W
HURLEY RICHARD A, Real Estate Insurance, 723 Hospital Trust Bldg, 15 Westminster (Providence), Tel GAspee 1-7210 (See Page 46 Buyers' Guide)
Hurley Robt E (Dorothy) USN h75 Sunny Cove dr
Hurn Louis L (Janice L) driver REA (Prov) h7 Broad
Hurst Auguste (Evelina A) electn 132 Phillips av h do
Hurst Chas E jr (Barbara L) slsmn Monroe Auto Equip h 240 3d av
Hurst Iceabell Mrs tchr Spring Green Sch r Providence
Hurst John A (Mary E) pilot C I Hayes & Co (C) h20 Hoyt
Hurtubise Jos M jr (Margt J) boat mover Beetle Boat Mover (C) h91 Warwich Neck av
Hurtubise Norman W (Patricia A) mldr N E Malleable Iron h139 Airway rd
Huse see also Hughes
Huse Geo M (Margery G) h7 George
Huse Margt L Mrs h110 Haven
Huser Edw M (Eliz) h15 Leslie rd
Husnander Oscar C (Hilda G) crane opr WWCo (EP) h64 Leroy av
Hussey Jas T (Dorothy B; Jim's Variety; Prov) h25 Merle
Hussey Maud (wid Chas) r2014 W Shore rd
Huston Milton T (Eliz W) mgr Highway Prod (Concord New Hampshire) h231 Greenwood av
Hutcheon Alex (Marianne E) civ eng Bowermann Bros (Prov) h313 Potter's av
Hutchings Billy H (Marie D) mach Elliott Buick (Prov) h 68 Aurora dr
Hutchings Edwin L (Lillian M) mech J J Hudson (Prov) h 81 McKinley
Hutchings Helen G clk Providence Washington Ins (Prov) h274 Holmes rd
Hutchings John R (Hazel V) mtcemn NBCo (C) h117 Hope
Hutchings Leo G (Elaine E) acct Cranston Print Works (C) h166 Aurora dr
Hutchins Edwin mach opr Elec Term h30 Rock av
Hutchins Julia (wid Wilbert) r274 Holmes rd

R. C. SHAILER — REgent 7-3500 ARTHUR F. O'CONNOR
R. C. SHAILER & ASSOCIATES
INSURANCE
Warwick's Progressive Insurance Headquarters
1591 Warwick Ave. "The Times Square of Warwick"

Hutchins Marion (wid Emery) h approx 35 Commonwealth
Hutchins Mova E clk State Employment Securities r West Warwick
Hutchins Willard driver UTC (Prov) h54 Byron blvd
Hutchinson Chas J (Marion C) phys Brown University h112 Longwood av
Hutchinson Chas K (Nancy E) USN h124 Edmond dr
Hutchinson Earl R jr (Eliz T) v-pres genl mgr Bullard Pickering (Prov) h465 Squantum dr
Hutchinson Ernest (Norma) mach Holdsworth Mfg (Pawt) h122 Brendard av
Hutchinson Ethel Mrs h43 Hoyle av
Hutchinson Geo A dispr NAS r43 Hoyle av
Hutchinson John H (Florence E) core mkr Grinnell Corp (C) h130 Palace av
Hutchinson Norma tchr Rocky Hill Sch r122 Brendard av
Hutchinson Norman C (Evelyn L) genl mgr Entwhistle Manufacturing (C) h63 Todd
Hutchinson Robt capt Greenwood Fire Dept Sta 5 h308 Grove av
Hutchison Grace E Mrs h403 Long
Hutton Fred h96 Hazard av
Huxford Ada P Mrs h109 Audubon rd
Huxford Grace D ofc sec NBCo (C) r109 Audubon rd
Hyatt Donna F studt r197 Greenwood av
Hyatt Nancy nurse RI Hosp (Prov) r197 Greenwood av
Hyatt Robt S Rev (Marion J) pastor Warwick Central Bapt Church h197 Greenwood av
Hyde Bessie (wid Homer) r355 Elm
Hyde Mary Mrs tchr Lincoln Park Sch r Cranston
Hyder Chas L (Ethel) h556 Post rd
Hyder Chas L (Eliz M) saw opr United Wire & Sup (C) h7 West View
Hye Mary E insp Rau Fastener (Prov) r16 Winthrop rd
Hyland Hosea D (Dora P) h55 Normandy dr
Hyland Walter C (Florence E) acct exec Geo T Metcalf Co (Prov) h40 Patterson av
Hyleck Alex J h Cranston (sum res Andrew Comstock dr No 49 E)
Hyleck Anne Mrs (Buttonwoods Camp Store) r Cranston
Hyllstead Grace (wid Arth C) h81 Fuller
Hynes see also Hines
Hynes Jas M (Dolores T) aud Metropolitan Life (Prov) h5 Perkins
Iacampo Jos F asst mgr Howdy Beef Burgers h41 Strawberry Field rd
Iacano Armand (Christina) landscape gndr 73 Huron h do
Iaccovone Peter (Anna) trucking 237 West Natuck rd h do
Iacobbo Vito A (Dorothy A) steel wkr Plantations Steel (Prov) h11 Observatory rd
Iacono Frank P (Emanuela H) dentist 3274 West Shore rd h3276 West Shore rd
Iacono Michl (Jennie L) clk PO h85 Crane
Iacono Salvatore (Mildred N) aircraft mech NAS h77 Fern
Iacono Vito A asst mgr Hancock Mutual Life r Providence
Iacovacci Jos N (Regina E) ofc mgr Cherry & Webb Broadcasting (Prov) h65 Delwood rd

ROSS AKER FURNITURE CO.
"Southern New England's Finest Furniture Store"
Open Daily 9 — 9
Saturday 9 — 6
CONVENIENT TERMS
Telephone TUrner 4-4321
461 MAIN
East Greenwich

RICHARD B. HOPPIN
•
Insurance of All Kinds
•
ROOM 225 GATEWAY BUILDING
1645 Warwick Av.
WARWICK, R. I.
Tel. REgent 9-1500

CHARLES H. DREW

Wholesale Distributors

FUEL OIL
KEROSENE
GASOLINE
and
LUBRICANTS

Tel. WIlliams
2-5470

31
CALDER ST.
CRANSTON

Real Estate Title Insurance Company
OF PROVIDENCE
Titles Examined and Insured
32 Custom House St. Tel. GAspee 1-9555

Iacovina Edw S (Eliz) driver Warwick Sch Dept h18 Dudley
Iacovina Eliz Mrs ofc wkr Warwick Sch Dept r18 Dudley av
Iacuele Anthony P (Helen P) h2 Adler ct
Iadeluca Robt J (Vivian M) acct Ralph J Connor (Prov) h 43 Bellevue av
Iadevaia Belle Mrs cafeteria wkr Gorton Junior High Sch h133 Ardway av
Iadevaia Francis W (Eva S) constn wkr (Davisville) h5 Delaine
Iadevaia Patricia A ofc sec Grinnell r5 Delaine
Iadevaia Thos P jr (Joan A) mgr Arlington Super Market h347 Sargent
Iafrate Pasquale h Johnson (sum res 50 Whipple av)
Iafrati Barbara studt r222 Main av
Iafrati John (Helen A) cement contr Carlo Iafrati & Sons h 222 Main av
Ianato Dario D mach opr United Wire (C) h103 Hamilton
Ianato Paul J USN r103 Hamilton av
Iannaccaro Chas M (Suzie; Turf Club; Prov) h28 Fieldstone rd
Iannaccaro John M (Joan I) bartndr Turf Cafe (C) h12 Flamingo dr
Iannacone Michl (Gladys) driver Arrow Trans h185 Burbank dr
Iannelli Dolores studt r54 Keeley av
Iannelli Frank A (Mary E) asmblr B I F Ind (Prov) h54 Keeley av
Ianni Francesca (wid Santo) r1766 Elmwood av
Ianni Jos (Erminia) emp United Wire h1766 Elmwood av
Ianni Salvatore (Maria) mach opr Leviton Mfg h321 Harrington av
Iannone Arth (Greenwood Tire Co) r34 Missouri rd
Iannotti Benj (Mary F) counter mgr Howard Johnson's (Prov) h8 Way Cross dr
Iannotti Danl L (Thelma J) ofc wkr Williams & Anderson (Prov) h3105 West Shore dr
Iannotti Wm C (Natalie M) carp Vincent Cesario (C) h106 Priscilla av
Iannucci Diane B studt r300 Squantum dr
Iannucci Jos (Violet) emp (Davisville) h300 Squantum dr
Iannucci Violet Mrs tchr Sherman Sch r300 Squantum dr
Iannuccilli Ann M Mrs med sec Wm F Garrahan r242 George Arden av
Iannuccilli Anthony (Ann M; West Shore Barbara Shop) h 242 George Arden av
Iannuccilli Anthony (Hazel C) textile wkr Walter Marshall Spinning h15 Lauderdale blvd
Iannuccilli Armando (Lillian C) driver Clover Bread Co (Pawt) h76 Logan
Iannuccilli Frank A (Frances V) mtcemn Carl-Art Realty (Prov) r344 Post rd
Iantosco Michl (Fannie P) yarn carrier Atlantic Rayon (Prov) h40 Whitin av
Iascone Dominick r Providence (sum res 131 Park av)
Iascone Peter (America; Country Squire) h142 Edman
Iasimone Attiliol (Eliz) jwlry wkr Coro Inc h15 Bly
Iasimone Ernest (Eleanor A) meat ctr Shipyard Super Market (Prov) h83 Moccasin dr
Iavarone John J prntr Gorham's (Prov) h71 Fern
Iavarone Louis A (Cath M) carp Wm Bloom & Son (Prov) h80 Maryland av
Icpollone Angelina A r381 Harrington av
Ide Jas K (Stella) wldr Electric Boat h126 Vernon

PETRO
REG U S PAT OFF
FUEL OILS and
OIL BURNERS
375 Allens Ave. Tel. WIlliams 1-0050

Ide Leland A Rev (Ruth M) pastor Church of God of Warwick h21 Lane G
Ide Russell O (Virginia) electn h176 Harmony ct
Ide W Raymond (Lynaugh S) formn Hartwell Co (E Prov) h78 Lawn av
Ide Wilbur E (Kath F) mach opr Federal Products h5 Spofford av (Prov)
IDEAL MOTORS INC, Carmine Montella Pres-Treas, Joseph Badessa Genl Mgr and Sec, For A Deal That Appeals See Ideal, 1370 Greenwich av, Tel 737-9700 (See Page 2 Buyers' Guide)
Ideal Windlass Co Inc Burton S Raymond jr pres-treas 5810 Post rd
Idone Jos M (Emily R) mech NCB (Davisville) h69 Alvira av
Idone Myrtle R Mrs jr acct Quakerlane Motors h953 Main av
Idzik Michl T (Marion) carp Campanella & Cardi h263 Atlantic av
Iemma Carmine A (Vera M) h12 Knowles dr
Iemma Jos A (Estelle H) asst mgr Hancock Mutual Life (Pr (Prov) h15 Bagley rd
Iemma Ronald J mach opr Jade Mfg r12 Knowles dr
Iemma Thos A agt Hancock Mutual Life r Greenville
Iezzi Donald (Eliz M) conveyor NECo (Prov) h19 Gardiner
Iezzi Donald P (Eliz) emp NECo (Prov) h96 Partition
Iezzi Pasquale (Teresa L) h17 Gardener
If Supply Co Inc Lyndwood H Magrath pres-treas Lyndwood H Magrath jr v-pres-sec florists sup house 25 Frost
Iffland Peter F (Annabelle M) h15 Spring Garden
Igliozzi Jos A (Dorothy B) pntr Alpine Auto Body (Prov) h42 Blake
Ike's Variety Store (Donald E Thoutte) 661 Oakland Beach
Iler Jack L (Joan A) USN h59 Darling
Illingworth Donald W (Marcia M) undwrtr Manufacturers Mutual Ins (Prov) h11 Tiernan av
Ilson Bernard J (Annemarie) mach specialist Sealol Corp h40 Flamingo dr
Imbeau Joan M studt r41 Troy av
Imbeau Jos W (Rita F) radio opr Airport Taxi h41 Troy av
Imbeau Raymond electn-plater studt (Prov) r41 Troy av
Imbriaco Barbara E bkpr Columbus National r34 Spooner
Imbriaco Dolores clk RIH Trust Co r34 Spooner av
Imbriaco Oresto (Adelia R) pntr h34 Spooner av
Imbriglio Amelio (Carol A) insp General Insulated Wire (Prov) h50 Evergreen av
Imbruglio Anthony (Ann) driver White Ford (Prov) h143 Spofford av
Imbruglio Jos E (Dorothy R; Joe's Texaco Service; Prov) h3 Senator
Imburglea Mary Mrs h Cranston (sum res Andrew Comstock rd No 36 W)
Immink Leonard r RD 3 (Z)
Imondi Gustino barber Terrace Barber Shop r North Providence
Impagliazzo G Francis (Virginia A) insp NAS h62 Rock av
Impagliazzo John (Rose A) optn Physician's Optical Laby (Prob) h53 Dawson av
Impagliazzo Rosetta (wid Frank P) h62 Rock av

Carpenter Jenks Funeral Home
•
131 Elmwood Ave.
Providence
—
TEL.
GAspee
1-4500

Ideal Motors Inc.
•
For a Deal That Appeals
See Ideal
Quality Cars at Low Prices
Ask for Joe Badessa or Carmine Montella
•
Tel.
737-9700

New England Electric Supply Co.
Wholesale Electrical Distributors
CYCLO-MONITORS
AGASTATS
STRUTHES DUNN RELAYS
GENERAL CONTROLS
DECCO SOLENOIDS
ACRO SWITCHES
MARATHON TERMINAL BLOCKS
CHROMALOX HEATING
ONAN GENERATORS
Distributor General Electric
265 Pine St.
Pawtucket, R. I.
TEL. PAwtucket
5-7400

A. E. Bragger Construction Co., Inc.
GENERAL CONTRACTORS
Water and Sewer Main Installation
Road Construction
Marine Construction Location
Telephones
RE 7-2999
RE 7-7721
Bragger Street
Warwick, R. I.

Impagliazzo Veto bottler Red For Bottling (Prov) r53 Dawson av
Imperatore Ralph R (Lois A) emp RI Sand & Gravel h80 Missouri dr
Indeglia Frank A (Eleanor) mach opr Grinnell (C) h26 Norfolk rd
Indevlin Jos A (Mildred C) rigger I V Rigging Co (Prov) h56 North View

INDUSTRIAL NATIONAL BANK, APPONAUG OFFICE, Leroy C Wellwood Manager, David R Gray Assistant Manager, 3033 Post rd, Tel REgent 7-8600 (See Page 6 Buyers' Guide)

INDUSTRIAL NATIONAL BANK, HOXSIE OFFICE, John B Armitage Jr Manager, 40 Occupasstuxet rd, Tel REgent 9-2030 (See Page 6 Buyers' Guide)

INDUSTRIAL NATIONAL BANK, LAKEWOOD OFFICE, Louis B Douglas in Charge, 777 Warwick av, Tel STuart 1-4492 (See Page 6 Buyers' Guide)

Infantolino Anna L clk Park Fabric r126 Cavalcade blvd
Infantolino Edw A studt r126 Cavalcade blvd
Infantolino Janice A clk William Hall Library (C) r126 Cavalcade blvd
Infantolino Salvatore L (Ann L) mgr Elk Barber Shop h 126 Cavalcade blvd
Ingalls Geo C (Mary M) clk NAS h69 Claypool dr
Ingalls Mary M Mrs clk Sno-White Cleansers r69 Claypool dr
Ingebret Ralph H (Mildred A) tmkpr Haskalls Co (Pawt) r188 Hoxsie av
Ingerson Fredk D (Joan E) estimator Eastern Sach Eng (Prov) h93 Sheppard dr
Ingham Ann E (wid Fredk) tchr City Board of Educ h66 Adams
Ingham Clare E (Marilyn A) clk Nicholson File Co h142 Country Club dr
Ingham Dorothy dept head Lockwood Jr High Sch r Providence
Ingham Geo A (Theresa M) pharm Esco Drug (Prov) h110 Duncan rd
Ingham Oswald G mach B&S (Prov) h305 Norwood av
Ingle Gertrude C (wid Victor W) aide RI Hosp (Prov) h585 Narragansett pkwy
Ingleby Geo A (Evelyn M) h59 Apple Tree la
Ingram Geo jr studt r45 Algonquin dr
Ingram Geo A (Muriel F) mgr Community Employee Relations General Electric (Prov) h45 Algonquin dr
Ingram John T (Margt M) mtcemn Leviton Mfg h91 Knight
Inman Carce H (wid John E) nurse NAS h154 Harrison av
Inman Richd E studt r154 Harrison av
Inniss Wm R (Martha) slsmn General Foods (NJ) h89 Sevilla av
Insana Anthony (Faith) driver M N Cartier & Sons (Prov) h267 Irving rd
Insana Frank P (Irene) silver brazer Electric Boat h1813 West Shore rd
Insana Patricia A studt r1813 West Shore rd
Insana Peter J driver H P Hood & Sons r Cranston
Insurance Service Agency (Kenneth W Rogers) genl ins 909 Warwick av

An Owner's Title Policy from
Mortgage Guarantee & Title Company
Will Insure That Home Purchase
85 Westminster St. Tel. GAspee 1-3352 Providence, R. I.
(OPPOSITE TURKS HEAD)

Integlia Angelo (Mary) ship Grinnell (C) h181 Fairfax dr
Interlini Frank W (Josephine D) pres-treas Lakewood Auto Body h100 Kenneth av
Interlini Josephine D Mrs v-pres-sec Lakewood Auto Body Inc r100 Kenneth av
International Machine & Tool Inc Waldemar J Elsdoerfer mgr mfrs mach and insp equip 63 Venturi
Iodice Albert S (Molly A) land appraiser State (Prov) h521 Warwick Neck av
Ionata Antonio R (Mary) fnshr Fruit of the Loom h16 Brayton av
Ionata Carmine (Ida) calendar mn Fruit of the Loom h14 Brayton av
Ionata Edw C (Georgette B) asst supvr NAS h39 Brayton
Ionata Ferdinand R (Kath) textile wkr Fruit of the Loom (Pontiac) h378 Greenwich av
Ionata Jos h12 Baker
Ionata Wm O (Doris A) emp McGuinness Eng h77 Circuit dr
Iovina Jos (Pasqualina) tool setter Raw Findings (Prov) h 54 Royal av
Iovina Richd D USA r54 Royal av
Iovina Robt J solderer Automatic Chain r54 Royal av
Iovino Jos (Lucy O) formn Raw Findings Co (Prov) h155 Lewiston
Iovino Raymond (Carmela) plmb (C) h30 Talcott av
Ireland Leslie D (Margt M E) h91 Warwick Neck av
Ireland Michl H (Maud E) carrier PO h2731 Post rd
Ireton Thos H (Mae T) h211 Missouri dr
Irish Thos P (June C) electn NAS h194 Norwood av
Irons Burton J (Ethel D) clk General Electric (Prov) h120 McKinley
Irons Emma h54 Rosedale rd
Irons Marion Mrs h Providence (sum res 6 Lane 7)
Irons Raymond G appr Electric Boat r120 McKinley
Irons Robt E (Dovie) agt E M Irons Assoc h36 Shady Glen dr
Irvine Natalie R r22 Daboll ct
Irving Earl (Lillian) ins adjuster h2200 Post rd
Irving Richd E (Joyce) rubber wkr Lloyd Mfg h223 Point
Irving's Garage (Irving F Bostrom) auto repr 1518 Post rd
Irwin Eleanor M (wid Bruce) h187 Love la
Isaacs Saml F (Mary T) h334 East av
Isabella Delores pharm Richard Drug r Providence
Isacco Edw F USN r107 Massasoit dr
Isacco Edw J (Julia J) sample mkr Coro Inc (Prov) h107 Massasoit dr
Isacco Raymond W (Matilda M) method tech Remington Rand (Prov) h39 Deborah rd
Isaksen Dagny M (wid Gotfred) h155 Harrington av
ISE AGENCY INC, Armand J Ise Pres-Treas, 2733 Post rd, Tel REgent 7-1843 (See Page 46 Buyers' Guide)
Ise Amelia D ofc sec Bostitch (Prov) h116 Goodrich av
Ise Armand J (Lois E) pres-treas Ise Agency Inc h106 Bingham
Ise Augustus A (Carol A) bkpr State Treasury Dept r1008 Toll Gate rd

P. Caimano & Co.
COMPLETE
PLUMBING
and HEATING
Tel. REgent
7-8220
3192
POST RD.
Apponaug, R. I.

Burke-Tarr Co.
Complete Home Furnishings
Quality Furniture
Since 1887
OPEN EVENINGS UNTIL 9:00 p.m.
Tel. HOpkins
3-8400
1441
Warwick Av.
Warwick, R. I.

CHARLES G. MORGAN, Pres. STANLEY HENSHAW, JR., Sec.
BEACH & SWEET, Inc.
GENERAL INSURANCE AGENTS
Since 1868
Hospital Trust Building Providence, R. I.
YOUR Independent AGENT Insurance

The Bank for All your Banking!
WARWICK OFFICE
1927 POST ROAD
Member Federal Reserve System
Federal Deposit Insurance Corporation
RHODE ISLAND HOSPITAL TRUST COMPANY

Ise Florio C (Minnie G) sign pntr City h181 Cottage
Ise Henry (Elvira A) h228 George Arden av
Ise Lois E Mrs v-pres-sec Ise Agency Inc r106 Bingham
Ise Ulrico (Elvira) r116 Goodrich av
Ise Wayne F studt r181 Cottage
Isenberg Arnold M (Marcia) acct (Prov) h282 Squantum dr
Isherwood Lucy (wid Frank) r46 Aborn av
Isherwood Thos A (Sally A; B & T Atlantic Service) h339 Fair
Isherwood Wm (Mary) h96 Harrison av
Isherwood Wm D (Norma M) driver Cady Moving & Storage (Prov) h111 Atlantic av
Iuliano Pasco F (Virginia H; Crown Jewelry Co) h218 Fair
Ivens Lily (wid Sidney) h164 Calderwood dr
Ivens Sidney E (Gertrude M) r164 Calderwood dr
Ives Ernest G (Mary T) h20 Marion av
Ives Geo ofc wkr Leesona r157 College
Izbicki Frank (Gertrude M) v-pres Marstan Crop h564 Long
Izbicki Fred W mach opr Automatic Screw Mach (Knightsville) r126 Post rd
Izbicki Helen F (wid Anthony) h126 Post rd
Izbicki Paul J mtcemn Marsted Bray (WW) r126 Post rd
Izbicki Robt USAF r126 Post rd
Izzi Albert N (Marie C) h3257 West Shore rd
Izzi Albert N jr slsmn Fred Higgins Inc r3257 West Shore rd
Izzi Arth (Mary) slsmn Fred Higgins Auto h17 Baker
Izzi Florence (Flodon's Shoes) h10 Dexterdale dr
Izzi Gennarino A (Ann) plshr Gorham's h64 Baker
Izzi Jessemina (wid Nicholas) h64 Baker
Izzi John D (Barbara P) tchr Pilgrim High Sch h261 Fair
Izzi Marie C Mrs (Astor Beauty Salon) r3257 West Shore rd
Izzi Mario T (Helen; Mario's Sportsmen's Store) h102 West Natick rd
Izzi Peter A (Aileen R) driver Hemingway Trans (EP) h206 Pettis dr
Izzi Wm O pres Central Markets Inc r3257 West Shore rd
Izzo Louis (Eda E) shipper United Wire (C) h57 Apollo
J & H Insulation Co (Irving E Jenckes) siding aluminum contrs 15 Edgeknoll av
J J Television and Radio Service (Jas Johnson) tv repr 649 Main av
J L Machine Co (John J Laffey) 100 Central
J & N Painting Co Inc Jos R Notarianni pres-treas Mrs Philomena Natarianni sec pntg contr 300 Natick av
J & R Window Cleaning Co (John M Salisbury 25 Dan
J Z Plasterers (Jos Zabbo) 92 Liffpitt av
Jache Mary E (wid Irving) h37 Parkside dr
Jack & Jill Shoppe The (Mrs Dorothy A Cunningham) children's clo 33 Occupasstuxet rd

Garden City Hardware
Distributors
PAINT
Bay State
Dutch Boy
Garden City
CRANSTON 10 R. I.
Tels.
WI lliams 2-0311
WI lliams 2-0250
41 Hillside Rd.

BAYVIEW CESSPOOL CLEANERS
SANITARY ENGINEERS
24-HOUR SERVICE — WARWICK and CRANSTON
Telephone REgent 7-2522
454 OAKLAND BEACH AVE. WARWICK, R. I.

OTTO FRITZ – FLOWERS
Warwick's Original Telegraph Florist
DAILY DELIVERIES
Providence, Cranston, West Warwick, East Greenwich
2267 Post Road Tel. REgent 7-9033

Jack's Bar (Harold Maguire) 1756 Post rd
Jack's Variety Store (John Padula) 755 East av and (Hagop Zorabedian) 2281 West Shore rd
Jackel John W emp Sealol Corp r96 Russell av (EP)
Jackman Chas M (Mary E) instr UTC (Prov) h220 Surburban pkwy
Jackman Cleon (Norma) driver Builders Sup (Pawt) h36 Dallas av
Jackman Cora (wid Everett) h37 Glendale av
Jackrony Clotilde (wid Louis) h253 Potters av
Jackson Alex L (Lillian G) h4022 Post rd
Jackson Alf C (Eleanor A) mech C O Blenkhorn Trans Co (C) h16 Baldwin rd
Jackson Barbara A Mrs emp John P Kane h123 Viceroy rd
Jackson Chas S (Evelyn L) operational mgr M Burns Trucking (Prov) h35 Lane 1
Jackson Clifford S (Margt L) emp PO h91 Grassmere
Jackson Donald W USAF r87 South Atlantic av
Jackson Elsie G r25 Shady Oak rd
Jackson Eric (Eunice E) toolmkr Patten & McQuier (Prov) h91 Florin
Jackson Ethel (wid Geo) h530 Post rd
Jackson Fred (Agnes A) emp United Wire h154 Hoxsie av
Jackson Fredk L (Kath B) development ofcr URI (Prov) h 28 Oak Hill av
Jackson Geo (sum res 85 Namquid dr)
Jackson Harold S (Dorothy) glass blower Hub Sign h14 Villa
Jackson Harry (Myrtle I) h213 Ottawa
Jackson Helen h185 Pettaconsett
Jackson Henry G State Records Commissioner r181 Arnold's Neck dr
Jackson & Herklots Agency Inc Norman W Jackson pres genl ins 794 Warwick av
Jackson Ida Mrs tchr Aldrich Jr High Sch h65 Anchorage rd
Jackson Jeanette E sec-sten Grinnel Corp (Prov) r11 Yale
Jackson Jerome (Charlotte) h123 Hiawatha av
Jackson John jr (Dorothy) h20 Buttonwoods av
Jackson Jos T asst sec Rhode Island Hospital Trust Co r Pawtucket
Jackson Kenneth F (Esther R) sign writer Hub Sign Co (C) h21 Main av
Jackson Lemuel (Marjorie A) agt Met Life (Prov) h52 Torrington dr
Jackson Margt M emp Sealol Corp r Cranston
Jackson Marion R Mrs h16 Welfare av
Jackson Marion R (wid Walter E) set up wkr Gorham's (Prov) h87 South Atlantic av
Jackson Norman W (Eleana A) pres Jackson & Herklots Agency Inc (Prov) h55 Plantation

WESTCOTT, SLADE & BALCOM CO.
PAINTS and PAINTERS SUPPLIES
CAMERAS and PHOTO SUPPLIES
Tel. GAspee 1-7256
Office and Store, 95-99 Empire St. Office and Warehouse, 38 Bath St.

Eastern Coal & Oil Co.
OIL BURNER
Sales and Service
Complete Heating Systems Installed
•
Tel. STuart 1-2500
470 ALLENS AV.
PROVIDENCE

H. Thomas Clarke Real Estate
SALES
BUILDING
INSURANCE
APPRAISALS
MORTGAGE
FINANCING
"Don't Buy in the Dark Call Clarke"
Courteous Service to all Our Clients
Tel. REgent 7-1115
143 Liverpool
Warwick, R. I.

GAS heat for Truly Modern Comfort

Providence GAS Company

TEmple 1-8800

Switch to Automatic GAS HEAT! NOW!

THE OLD STONE BANK

Providence Institution For Savings — Incorporated 1819

GATEWAY-WARWICK OFFICE — 1637 WARWICK AVE.

Savings Accounts — Mortgage Loans • Nine Convenient Offices

Member Federal Deposit Insurance Corporation

Jackson R h Stratford Conn (sum res Andrew Comstock rd No 22E)
Jackson Richd B studt r28 Oak Hill av
Jackson Richd H (Dorothy) prs opr Davol Rubber (Prov) h273 Elm
Jackson Robt E (Marion) line assigner NET&T (Prov) h31 Anderson av
Jackson Robt F (Shirley A) insp Sealol Corp h51 Lydick av
Jackson Ronald F slsmn City Hall Hardware (Prov) r154 Hoxsie av
Jackson Velma (wid Lawrence) mach opr Sealol Corp h14 Torrington dr
Jackson Walter C (Mildred) chef Webb's Lounge (Prov) r 19 Young Orchard av
Jackson Walter F (Barbara A) platform wkr Hemingway Transport (EP) h19 Young Orchard av
Jackson Walter J (Helen F) stockmn NECo (Prov) h22 Cooke pl
Jackson Walter N (Cynthia) lab New England Racing Assn h85 Pleasant
Jackson Webster (Cath) emp Bostitch (EG) h3590 West Shore rd
Jackson Wm E jr (Anne T) mason h118 Wayne
Jackvony Anthony (Minnie) supvr Narragansett Track h9 Transit
Jackvony Edw A (Elsie) clk State National Guard h328 Cove av
Jackvony Vincent J (Mafalda A; Atlantic Engineering; Prov) h64 Landsowne rd
Jaco Fire Equipment Co (Edw K Jacobus) 85 Mystic dr
Jacob Fred r3922 Post rd
Jacob Matilda (wid Rudolph) h3922 Post rd
Jacobellis Jane (wid Pasquale) r96 Shenandoah rd
Jacobs Arth G (Elaine A) USN h63 Shamrock dr
Jacobs Barbara G studt r101 Crane
Jacobs Burton W polisher Spiedel (Prov) h101 Crane
Jacobs Clarence E (Irene G) pntr John Lagerstedt h252 Morse rd
Jacobs E Gardner (Ethel G) pres Bryant College (Prov) h 29 Blackstone av
Jacobs Eliz M Mrs cash United Star Mkt r101 Crane
Jacobs Herbert W (Joan E) electn Electric Boat (Groton Conn) h110 Easton av
Jacobs Irene Mrs nurse Fitz Nursing House h119 Bellman
Jacobs John E (Mary) h3 Cantibury ct
Jacobs Martin L (Phyllis T) buyer (Prov) h78 Cushing rd
Jacobs Norman L (Anna E) sorter Fruit of Loom h5 Wingate av
Jacobs Patricia A studt r101 Crane
Jacobs Paul M (Helen R) pipe ftr General Dynamics (Groton Conn) h288 Warwick Neck av
Jacobs W DeLancey (Elisabeth H) h236 Gorton Lake blvd
Jacobs Warren R (Frances C) mech Campanella & Cardi h351 Capron Farm dr
Jacobs Wm B (Eliz M) slsmn PGCo h101 Crane
Jacobs Wm L (Helen) mech NAS h37 Rand
Jacobson Carol C laby tech URI r1191 Main av

Use TWIN COLOR on your next Advertising — Stationery — Envelopes — Labels

CALL TODAY! ST 1-8560

FULLER'S PRINTING SERVICE

1627 ELMWOOD AVE. CRANSTON

Maynard & Co., Inc.
Complete Heating Service
Phone GAspee 1-4991
GULF SOLAR HEAT heating oil
105 Corliss St. Providence, R. I.
TIMKEN Silent Automatic
OIL HEATING

Jacobson Chas h86 Grassmere
Jacobson Nicholas (Virginia C) mgr Household Finance (Prov) h152 Gulf
Jacobson Norman E (Marguerite; Suntex Service Station) h1191 Main av
Jacobson Sonja M clk State Welfare Dept h1191 Main av
Jacobson Melba C nurse George L Young h1179 Main av
Jacobucci John E appr B&S (Prov) r100 Blue Hill dr
Jacobus Edw K (Yvette; Jaco Fire Equip Co) h85 Mystic dr
Jacoby Myrtle E Mrs clk City Bldg Ins h58 Williams
Jacolucci Alexander J (Dorothy M) mach opr Seaboard Screen (W) h63 Inman av
Jacolucci Amelia A bkpr Hood's (Prov) h151 Tiffany av
Jacolucci Chas C (Esther E) metal pntrmkr Goodwin & Bradley (Prov) h100 Blue Hill dr
Jacoy Arth W (June A) USA h61 Wilbur av
Jacquard Geo H (Celia S) carp Augustini Co (Pawt) h38 Royal av
Jacquard Jule C (Mary C) contr bldg 367 Tidewater dr h do
Jacquard M Alice (wid Henry) h38 Royal av
Jacquard Mary A carding Chas Rothman (Prov) r rear 38 Royal av
Jacquard Michl J emp Custom Auto Top (Prov) r rear 38 Royal av
Jacques see also Jaques
Jacques Archille r60 Hoxsie av
Jacques Edw J (Jane J) cartographic compiler Army Map Service h30 Fern
Jacques Ferdinand S (Agnes G) mach Leesona Corp h97 Surf av
Jacques Gerald W (Joan M) roofing and siding mn New Exteriors Co (EG) h136 Endicott dr
Jacques Harold (Jane E) mech Cripps & San (Prov) h94 Royland rd
Jacques Jos M (Evelyn M) h80 Hollis av
Jacques Julian L (Alys) slsmn Bene & Co (Prov) h1 Airway rd
Jacques Louis M r3081 W Shore rd
Jacques Ovila (Della) lab State Hwy Dept r West Warwick rd
Jacques Ralph C (Dorothy I) pntr Palombo & Christofaro h83 Kilvert
Jacques Thos F h73 Church av
Jade Manufacturing Co (Jas H Foster and Arth O Boyle) 2313 Post rd
Jaeger Albert (Helen) h91 Spencer av
Jaeger Eug W (Florence E) h34 Sumner av
Jaeschke Paul J (Patricia J) ins agt American Universal Assures Serv h1015 Narragansett pkwy
Jagger Albert T (Evelyn) driver Warwick Nursery h18 Prince

THE SLOCUM AGENCY
Insurance for Every Need — and Service — Yes Indeed
Telephone REgent 7-3647
2665 West Shore Rd. Warwick, R. I.
YOUR Independent Insurance AGENT

NATIONAL ASSOCIATION OF REAL ESTATE BOARDS
Higgins Realty Co., Inc.
REAL ESTATE — INSURANCE
APPRAISALS
Telephone REgent 7-7272
1719 Warwick Ave. Warwick, R. I.

Gale Potter
Inc.
—
Fine Flowers
—
Telephone
STuart
1-0680
—
901
WARWICK
AV.
Warwick, R. I.

EST. 1917
F. J. McCABE & SON
Realtors
Sales
Appraisals
Management
Tel. REgent 7-5400
3220 POST ROAD
Opp. Post Office
WARWICK

FEDERAL HOME LOAN BANK SYSTEM MEMBER
FIRST FEDERAL SAVINGS
Providence — East Providence
Savings and Mortgages
Telephone UNion 1-5400
FEDERAL SAVINGS AND LOAN INSURANCE CORPORATION SAFETY OF YOUR SAVINGS INSURED UP TO $10,000

Jagne Frank (Ella) r41 Nash av
Jagolinzer Lotta Mrs tchr Norwood Grammar Sch r Providence
Jakman Barbara A Mrs cash Ann & Hope r62 Tidewater dr
Jalam Dennis (Rita) slsmn h91 Watson
Jalbert Eva M (wid Raymond H) h790 Strawberry Field rd
Jalbert Frank X (Laura) h10 Snow rd
Jalbert Leo A (Lillian J; New City Home Improvement) h 125 Spooner av
Jalbert Norman W studt r790 Strawberry Field rd
Jalbert Robt A (Annette C) bkpr McKesson & Robbins (Prov) h84 Tennessee av
James Albert C (Ruth E) h48 Vancouver av
James Alice (wid Frank) emp Arrow Delivery Serv h18 S Atlantic av
James Antoinette Mrs slswn Grant's r East Greenwich
James Beverly Mrs fcty wkr Kinney Mfg r30 Pettaconsett
James Clarence clk First Natl Store r Providence
James Clarence E (Anna L) h164 Bartlett dr
James E Curtiss (Nancy M) mason supt Gilbane Constn (Prov) h38 Natick av
James Geo L (Hazel E) ship Genl Elec (Prov) h61 Beechcrest
James Harry B (Mary W) h68 Windermere way
James Hue R (Annotte R) emp Fedl Govt h25 Longfellow dr
James John (Jeanne) elec plater Cleinman & Son (Prov) h267 Manolla av
James John jr studt r215 Crestwood rd
James John K (Irma C) mgr GE (Prov) h215 Crestwood rd
James Leroy S brklyr Gilbane Constn (Prov) r38 Natick av
James Mary A Mrs r75 Flagg av
James Mildred M Mrs ofc sec Mattson Realty r467 Warwick av
James Rena A maid 170 Richmond dr h do
James Richd (Barbara) driver City Sanitation Dept h156 Ottawa av
James Richd W (Mildred M) wood patternmkr F W Watts & Son h467 Warwick av
James Roger W (Fanny E) h134 Madison
James Wm H (Mavis L) USN h75 Collins av
Jamieson Larry driver Franklin Supply r5 Florin
Jamieson Russell F (Rita F) hlpr Bridge Pkg Store (Prov) h164 Easton av
Jampolsky Anna Mrs r172 Tennyson rd
Jan's (Mrs Jeanette C Studby) antiques and gifts 2675 Post rd
Jane Eleanor R slswn Navy Exchange (Quonset) r115 Buttonwoods av
Jane Helena E slswn Newberry's (Prov) h22 Cruise
Jane Wm R (Gilda E) carp Evold Sanquist r115 Buttonwoods
Jane Wm R jr carp Evald Sanquist r115 Buttonwoods av
Janelle Roland E (Barbara M) mach Seekonk Mfg (Seekonk Mass) h114 Pheasant av
Janes Clyde A (Evelyn R) USN h1249 West Shore rd

Forest Hills Nurseries
Landscape Designing
Construction
Planting
Everything for
ESTATE
GARDEN
LAWN
1073 Reservoir Av.
Cranston, R. I.
TEL. HOpkins 1-9380

GEORGE J. HORN, Inc.
FUEL OIL
Telephone HOpkins 1-1725
238 Warwick Ave. — Cranston, R. I.
GULF SOLAR HEAT
WEATHERALL OIL BURNERS

Janik Jos (Agnes) USN h15 Herbert
Janik Olga Mrs clk Family Pharm r Cranston
Janik Steph A (Olga; Family Pharmacy) r Cranston
Jankowski Anthony F (Lillian) mtce Leesona Corp h242 Longmeadow av
Jannelle Oscar R (Eliz A) ck PO h298 Fairfax dr
Janson Angelina L (wid Albert; Janson Realty Co) h100 Verndale
Janson Ellen (wid O Everett) slsmn Ben Franklin Co h34 Farnum rd
Janson F Enar (Mary P; F O Janson Co; Prov) h140 Myrtle av
Janson Hjalmar V (Selma) h15 Nakomis dr
Janson Paul A (Susie) electn Kennecott Elec h106 Verndale
Janson Realty Co (Mrs Angelina L Janson) real est 100 Verndale
Jansson Ebba M nurse Jane Brown Hosp (Prov) h35 East View
Jansson Edw J (Antoinette) power eng Pawtucket Finishing (Pawt) h61 Elisha
Jansson Mary T h28 Cornell av
Jansson Theo R craftsmn Genl Fittings r35 East View
Janton Doris E Mrs v-pres-treas Janton Electric Inc r133 Baker's Creek rd
Janton Electric Inc Jos H Janton pres Mrs Doris E Janton-v-pres-treas Mrs Monica C Janton sec contractor elec 133 Bakers Creek rd
Janton Jos H (Doris E) pres Janton Electric Inc h133 Bakers Creek rd
Janton Monica C Mrs sec Janton Electric Inc r133 Bakers Creek rd
Janton Pamelia (wid Henry) r132 Bakers Creek rd
Jaques see also Jacques
Jaques Jas III studt r124 Miantonomo dr
Jaques Jas M jr (Eileen M) asst sls mgr Nicholson File (Prov) h124 Miantonomo dr
Jaques Walter E emp NAS h2545 W Shore rd
Jaquith Fred L (Mary L) exec Providence Washington Insurance (Prov) h397 Manor dr
Jarbeau Gerald E (Marilyn H) lay outmn Geo H Dean Inc h60 Grant
Jarbeau Jos W (Edna M) mtcemn Taco Heaters (C) h1094 Tollgate rd
Jarbeau Lawrence W servmn Warwick Ice Cream r West Warwick
Jarcho Myer (Sylvia) acct (Prov) h151 Cushing rd
Jardin Albert (Helen L) firemn NAS h14 Sherwood av
Jardin Albert C studt r14 Sherwood av
Jarret Anne C Mrs sec Warwick Cleaning Village Inc r North Providence

CRONIN-TOPPER, Inc.
Insurance — Real Estate — Bonds
Walter L. Cronin — Res. TU 4-4422
Frederick B. Topper — Res. TU 4-5618
589 Main St. East Greenwich, R. I. TUrner 4-5200

COOMBS MOVING and STORAGE Inc.
Local and Long Distance Moving
COMPLETE MOVING STORING PACKING CRATING SERVICE
For a Carefree Move Telephone
VAlley 1-0550
Res. STuart 1-9141
24 HOUR PHONE SERVICE
1050 Toll Gate Road WARWICK

Established 1884
Providence Wall Paper House Inc.
QUALITY WALL PAPERS
WHOLESALE and RETAIL
479 Westminster St.
Cor. Greene St.
Providence
Tel. GAspee 1-1934

Fletcher Costume Co.
RENTALS
Wigs — Beards
Masks — Steins
MAKE UP THEATRICAL and MASQUERADE COSTUMES

520 Westminster Providence
GAspee 1-4685

LaSalle Oil Co. Inc.
FUEL OIL
Burner Service
Heat Installations
Air Conditioning
640 Broadway
Providence, R. I.
Tel. UNion 1-4667

Norwood Motor Company
CHEVROLET — RENAULT
Sales and Service — Auto Body Work
Tel. STuart 1-4300
1338 POST ROAD, WARWICK
CHEVROLET
OK USED CARS

Jarret Lawrence A jr (Anne C) pres-treas Warwick Cleaning Village Inc r North Providence
Jarrett Maria r430 Pequot av
Jarrett Wm M (Gloria) USN h86 Hawksley av
Jaruis Cath (wid Chas) h91 Lane 2
Jarvis Henry A jr (Jill) sls rep Coca-Cola (Prov) h150 Groveland av
Jarvis Jos H (Eliz A) driver National Trans (Prov) h45 Lawn av
Jarvis N F (Mary) mach NAS h39 Barber av
Jarvis Romeo (Yvonne) h68 Oniska
Jarzenbowski Anthony H (Alice P) auto body repr Beecroft Co (Prov) h140 Algonquin dr
Jasewicz Robt (Josette) USA r36 Millard av
Jasewicz Stanley (Mary) mech Triangle Dist (Prov) h 36 Millard av
Javitte Alice A Mrs h930 West Shore rd
Jawezak Jos A driver H P Hood & Sons r West Warwick
Jaworski Jas J (Olga) asst formn United Wire (Prov) h89 Jefferson
Jaworski John P (Mildred A) purch agt State h307 Elm
Jaworski John P jr studt r307 Elm
Jaworski Richd W mgr trainee Grants (Southington Conn) h89 Jefferson
Jaynes Howard W (Maria P) steel supvr Burnalli Constn (Conn) h14 Amherst rd
Jean Rena M (wid Oliva O) h46 Milton rd
Jeandzejec Stanley driver Hood's r Coventry
Jeep Spray Service (Jas R Souther) spray and common mow serv 145 Hilltop dr
Jeff Donald T (Elaine F) h112 Oakhurst av
Jefferds Fannie P (wid Lawrence G) nurse RI Hosp (Prov) h1 Newfield av
Jeffers Wm I (Dorothy M) h60 Greylawn av
Jefferson Richd B (Dorothy A) tchr Pilgrim High Sch h224 Vineyard rd
Jefferson Ronald plmb Wm H Cunningham & Sons r Pawtuxet
Jeffrey Harvey H (Angela P; Jeffrey's Service Center; C) h1970 Elmwood av
Jeffs Wm A (Rita L) pres-treas Circular Tool (Prov) h26 Glenwood dr
Jelinek Fredk J (Irene M) fndry wkr B&S (Prov) h65 MacArthur dr
Jelinek Jerry (Caroline) modelmkr Otto C Jelinek & Associates r Cranston
Jelinek Otto C (Marie) pres-treas Otto C Jelinek & Associates r Cranston
Jelinek Otto C & Associates Otto C Jelinek pres-treas design consultants 11 Post rd
Jenckes see also Jencks and Jenks
Jenckes Irving E (Winifred M; J & H Insulation Co) h15 Edgeknoll av
Jenckes Winifred H Mrs tchr Randall Holden Sch
Jencks see also Jenckes and Jenks
Jencks Chas E (Vyrie G) clk Diamond National h50 Harrop av
Jencks Chas E jr (Rita T) city firefighter h109 Arnolds Neck dr

WILLIAM C. ELLIS
FUNERAL HOME
Telephone REgent 7-0696
2364 Post Road Greenwood, R. I.

Jencks Edwin A r1250 Greenwich av
Jencks Eleanor E group leader Manufacturers Mutual (Prov) h15 Edgeknoll av
Jencks Fred A (Florence M) h1250 Greenwich av
Jencks Harold C (Judith W) asmblr Bostitch (EG) h38 Arnold Neck dr
Jencks Harold D lab City Sanitary Dept h rear 376 Pequoit
Jencks Mary A ofc sec Connecticut Life Ins (Prov) r15 Edgeknoll av
Jencks Melvin E (Helen C) aircraft exam h242 Ives rd
Jencks Robt E (Ruth C) clk Nyanza h103 Arnolds Neck dr
Jencks Saml E (Martha M) whsemn NAS h45 Coyle
Jencks Winifred M Mrs tchr Holden Sch r15 Edgeknoll av
Jenison Avis F bkpr Bayview Heating Co r18 Warwick Neck
Jenison Chester B h339 Commonwealth av
Jenison Chester B (Naomi A) firemn NYNH&HRR h254 Commonwealth av
Jenison Eug W (Dorothy M) carp Electric Boat (Groton Conn) h204 Wingate av
Jenison Everett L (Virginia) prod mgr Kesterman Bros (Prov) h36 Newfield av
Jenison Hazel M (Long Realty & Insurance Co) h339 Commonwealth av
Jenison Lester R (Avis F; Bayview Oil Co) h18 Warwick Neck av
Jenison Merrel E supvr A G Newberg & Co r Cranston
Jenison Merrell S (Alice L) mach opr A G Newberg & Co h 40 Staples av
Jenison Rose E (wid Warren E) h21 Kane av
Jenison Wm S (Gloria M) supt New Pawtuxet-Highland & Green Cemetery h129 Falcon av
Jenkins Andrew T (Lena H) porter Robert Hall h3337 Post rd
Jenkins Carole J studt r15 Orient
Jenkins Everett R (Louise) baker Perlers Bakery (Prov) h 97 Stanmore rd
Jenkins Fredk E (Virginia M) emp Atlantic Rubber & Tubing (Prov) h84 Wayne
Jenkins Jean Mrs curtains and draperies 63 John Wickes av h do
Jenkins Lillian M Mrs h94 Reed
Jenkins Mary E (wid Robt) h3337 Post rd
Jenkins Paul (Helen V) buyer Gladding's (Prov) h15 Orient
Jenkins Raleigh M (Margt M) bus opr UCT (Prov) h100 Washington
Jenkins Raymond R laby City r3337 Post rd
Jenkins Raymond R jr lab Pat Marcier h3337 Post rd
Jenkins Russell H (Emily B) receiving clk Atlantic Tubing & Rubber (C) h35 Arnold's Neck dr
Jenks see also Jencks and Jenckes
Jenks J Harold (May L) h96 Hamilton av

Ekroth's
YOUR SWEDISH CATERER
Whatever the Occasion You Will Find That the Warm Colonial Atmosphere of Ekroth's Banquet Hall Will Add to the Festivities
EQUIPPED WITH PUBLIC ADDRESS SYSTEM
For Parties and All Occasions
TEL. STuart 1-9673
2102 ELMWOOD AV.
WARWICK, R. I.

Norwood Service Inc.
FUEL OILS
Burner Sales and Service
AIR CONDITIONERS
1265 POST ROAD
WARWICK
Phones
STuart 1-4445
HOpkins 3-9263

YOUR Independent Insurance AGENT "SERVES YOU FIRST"
THE EARL R. HANDY AGENCY
REAL ESTATE • INSURANCE
VAlley 1-3073
At Phenix Sq. W. Warwick, R. I.
REALTORS

R. A.
HURLEY
Realtor
Auctioneering
Appraising
Managing
Selling
Leasing
Insurance
•
PHONE
GAspee
1-7210
723 Hospital
Trust Bldg.
PROVIDENCE

Nardolillo
Funeral
Home
Over 50 Years
Complete Air Conditioning
MODERN
LARGE PARKING AREA
1278
Park Av.
Cranston, R. I.
305
Pocasset Av.
Providence, R. I.
Tel.
WI 2-6760

OLD COLONY CO-OPERATIVE BANK 1895
Insured Savings Plans
Low-Cost Home Loans
OLD COLONY
CO-OPERATIVE BANK
58 WEYBOSSET ST. PROV.
Pawtucket
Woonsocket
W. Warwick
N. Providence
E. Greenwich

Jenks Merrill C (Lillian G) bartndr Surf Cafe h44 Ottawa
Jenneson Jas W (Mary E) mech Ward's Baking (Prov) h 10 Sumner av
Jennie's Dairy Freeze (Edw Mapleton) 1040 W Shore rd
Jennings Brothers Inc Jos E Jennings pres-sec James A Jennings v-pres-treas whol and ret sls and recaps 945 Bald Hill rd
Jennings Christopher (Florence N) mach Leesona Corp h 36 Bowen Buggs av
Jennings Ethel M Mrs sec Domino Sugar Co (Prov) h673 Main av
Jennings Geraldine A studt r349 Greenwood av
Jennings Jas A jr (Kathleen) v-pres-treas Jennings Bros Inc r Cranston
Jennings Jas C (Ruth B) union pres Leesona Corp h189 Tanner av
Jennings Jos E (Kathleen) pres-sec Jennings Bros Inc r Cranston
Jennings LaVerne (Jane) USN h63 Robert av
Jennings Raymond F (Irene M) analyst Genl Elec (Prov) h349 Greenwood av
Jennings Richd (Patricia) supvr Ind Natl Bank r East Providence
Jennings Steven F USN r673 Main av
Jennings Walter K (Irene A) emp IBM h134 Grassmere
Jennings Wm (sum res 271 Namquid dr)
Jennings Wm M (Marie) prntr Arden Printing h26 Burbank dr
Jennison Theresa R solder Cable Elec Products (Prov) r10 Sumner av
Jensen Arth A (Edith E) insp Sealol Corp h23 Covel cir
Jensen Lilly N sec Superior Court r50 Winter av
Jensen Raymond J (Mary L) h15 Lane 1
Jepson Florence E Mrs ofc wkr Warwick Sch Dept r76 Hoxsie av
Jepson Harold (Florence E) prntr Oxford Press (Prov) h 76 Hoxsie av
Jepson Stanley H (Helen A) ofc mgr Barrett & Co h310 Hillard av
Jerald Barbara W Mrs tchr Greene Sch r61 Bucklin av
Jerald Lewis E r (Barbara W) carrier PO h61 Bucklin av
Jerald Michl studt r61 Bucklin av
Jeremiah Carl R atndt Mobil Oil r Cranston
Jergensen Wm N (Alice K) asst supt Leesona Corp h15 Hesper dr
Jerome Norman A (Alice K) v-pres Natl Ring Traveler Co (Pawt) h61 Fairfax dr
Jerrett Helen S (wid Robt J) librn Warwick League Lib h 91 Balcom av
Jerrolman Robt T (Lillian C) h32 Royal av
Jerry's Liquor Mart (Gennarino A Izzi) ret liquors 671 Bald Hill rd
Jervis Ralph (Helen F) weaver New York Lace Wks h127 Michigan av
Jervis Ralph jr appr plmb r127 Michigan av
Jeschke Kath S (wid Philip) h22 Eastman
Jesienowski E Steph (Irene M) formn B&S (Prov) h14 Carnation dr

HAYDEN M. BENTLEY
PERSONAL INSURANCE SERVICE
Phone 737-5999
108 W. Shore Rd. Warwick, R. I.

Jesse Eug P (Carole A) prnter Livermore & Knight h18 Thor pl
Jesse Jack A (Dorothy) aircraft mech State Army National Guard r West Warwick
Jesse Manuel (Mary) mach A E Adams (Pawt) h456 Elm
Jessop Eleanor M clk (Prov) r82 Elmbrook dr
Jessop Ernest (Alice) h279 Pequot av
Jessop Ernest E jr (Audrey P) eng Gorham's (Prov) h24 Junction
Jessop Hebert R (Olga) reprmn Rem Rand (Prov) h24 Hazard av
Jessop Owen (Eleanor M) supvr (Prov) h82 Elmbrook dr
Jester Steven D (Linda W) USN r59 Fairview rd
Jette Flora mgr A L Coe Co (Prov) r55 Sand Pond rd
Jette Marion instr Rhode Island Academy of Beauticians h 55 Sand Pond rd
Jette Roger W (Pearl A) mach opr Windsor & Jerauld (Prov) h399 West Shore rd
Jewett Dean Mrs tchr Holden Sch r Providence
Jewett Earle S (Agnes) h58 Spofford av
Jim's Cafe (James Danakos) 870 Oakland Beach av
Jimmis Marie B Mrs h566 Toll Gate rd
Joaquin Louis jr (Dorothy M) porter High Hat Food (Prov) h2 DeSoto av
Jobe Geo W tool mkr May's Mfg h119 Jackson
Jobraggorian Roger (Patricia A) tailor Fama Tailors (Prov) h89 Betsy William dr
Jockel Charlotte F (wid Anthony B) r77 Frontier rd
Jodat Carl E (Winifred B) mgr Ind Natl Bank (P) h96 Cushing rd
Jodrie Robt E (Beulah V) caretaker Royal W Knight h415 East av
Joe's Delicatessen (Joseph DePalma) retail 802 West Shore rd r41 Waverly
Joe's Mobile Service Station (Jos Padula) 830 Bald Hill rd
Joe's Spa (Joseph G Santilli) variety 2444 W Shore rd
Joes Window Cleaner Service (Jos Webinski) window cln 239 Killey av
Johansen Harold L (Eleanor M) driver Plumb Bituminous (Prov) h N Newfield av
Johansen Walter R (Madeline) slsmn DePuy Mfg (Washburn Indiana) h162 Whipple av
Johanson Anna E r70 Junction
Johanson C Roland (Ellen) uphol 25 Post rd h141 Algonquin dr
Johanson Doris M (wid Everett K) bkpr General Fittings h 63 Plantation
Johanson Otto V farmer h70 Junction
Johanson Ronald E studt r63 Plantation
Johanson Theo A (Edna) emp C Roland Johanson h101 Beechcrest

HEATING EQUIPMENT
WINKLER
AIR CONDITIONING
BAYVIEW OIL CO.
Complete Heating and Burner Service
FLOOR FURNACES
FORCED WARM AIR HEATING
18 Warwick Neck Ave. Tel. 737-6565 Warwick, R. I.

The Godwin Company
Screw Machine Products
Founded 1923
TEL.
HOpkins
1-3700
320 ELM ST.
WARWICK

OAKLAWN NURSERIES
GENERAL LANDSCAPING
Grading
Pools
Stone Walls
Specializing in
JAPANESE GARDENS
TELS.
REgent 9-2111
REgent 7-2749
469
Centerville Rd.
Warwick, R. I.

M. ERICKSON & SON
Inc.
Complete Heating Installations
Oil Burners
Fuel Oils
24-Hour Service
Tels. REgent
7-4900
7-4901
887 GREENWICH AVE.
WARWICK

GAMWELL & INGRAHAM
Inc.
Realtors
Insurance
GAspee 1-9800
GAspee 1-4263
1612 Industrial Bank Bldg.
Providence

A. A. White Co., Inc.
STAMPS: Steel — Brass — Rubber
MARKING EQUIPMENT
48 Chestnut St., Providence Tels. DExter 1-2253 — 1-0254

John Hancock Mutual Life Ins Co Saml F Ardalino dist mgr 3308 Post rd
John's Texaco Station (John Pember) 1748 Warwick av
Johnny Barber Shop (John Fusco) 606 Warwick av
Johnny's Amoco Service Station (John P Pontarelli) gas sta 144 Greenwich av
Johns Jos B (Mr Johns Gifts & Interiors) r2190 Post rd
Johns Mr Gifts & Interiors (Jos B Johns and John D'Attilio) 1730 Post rd
Johnsen see Johnson
Johnsen Peder (Millie A) mach Leesona h5 Seminole
Johnsen Peder A shipper Genl Fittings (EG) r5 Seminole
Johnsen Priscilla A typ Wintrak Aluminum r5 Seminole
Johnsen R Wm (Agnes S) mach Taco Heaters (C) h35 Vancouver av
Johnson see also Johnsen
Johnson Aaron S (Marie) color mixer (CPW (C) h12 Rosewood av
Johnson Ada E (wid Fred W) h455 Squantum dr
Johnson Adolf (Violia) h267 Jefferson blvd
Johnson Agnes D (wid Chas) r283 Norwood av
Johnson Agnes V h26 Natick av
Johnson Alan H studt r29 Burnett rd
Johnson Albert A (Helny M) sample mkr Anson's Jewelry (Prov) h139 Greylawn av
Johnson Albert B resurfacer G A Winters (Prov) r27 Myrtle
Johnson Albert E (Nanna L) carp Forsell Constn (C) h60 Canonchet av
Johnson Albert E (Lilly) jan Tilden & Thurber (Prov) h 364 Chestnut
Johnson Albert H (Lillian) mgr Woolworths h20 Hall
Johnson Albert P (Guli) jwlry wkr Spiedel's (Prov) h16 Canonchet av
Johnson Albin R (Nancy M) winder Multi-Fabrics h9 Peace
Johnson Albin W (Florence T) h10 Dedham rd
Johnson Alden P (Ellen O) drftsmn Genl Elec (Prov) h62 Glenwood dr
Johnson Aleksandra Mrs med sec John A Ferris r53 Maplewood av
Johnson Alex V (Letitia P) h23 Majestic av
Johnson Alf B (Marie E) ins agt Factory Mutual (Prov) h131 Harrison av
Johnson Andrew T (Mary E) h140 Manolla av
Johnson Ann M Mrs clk Samuel Gorton Junior High Sch r342 Arlington av
Johnson Anna (wid John) r111 Hillard av
Johnson Anna C (wid Oscar) r276 Tidewater dr
Johnson Anna W r26 Natick av
Johnson Arth A Flowers (Clifford C Johnson) 702 Main av
Johnson Arth G (Carol A) mech Rilley's Atlantic Serv Sta (Prov) h52 Walnut Glen dr
Johnson Arth B (Joan E) driver Modern Venetian Blind (Attleboro Mass) h21 Grace av
Johnson Arth S (Ethel V) pump eng B&S (Prov) h59 Cushing rd
Johnson Arth S (Gladys E) v-pres Achorn Steel (Cambridge Mass) h227 Washington
Johnson Arth T (Olive F) carp Rowley Constn (Pawt) h27 Myrtle av

Moffett Funeral Homes, Inc.
Telephones REgent 7-1738 — 7-0414 — 9-1188
857 West Shore Rd. CONIMICUT, R. I. 94 Beach Ave.

Johnson Austin F plmb appr Snow Plmb r14 Hargraves
Johnson Austin J (Teresa E) supvr of bldgs Central Real Est (Prov) h14 Hargraves
Johnson Axel (Norwood Woodworking Shop) r Providence
Johnson Axel H (Ethel B) driver NAS h135 Bartlett dr
Johnson Barbara social case wkr State r33 Chace
Johnson Barbara Mrs ofc clk Katamore (Prov) h103 Darrow dr
Johnson Beatrice A (wid Henry E) h49 Hull
Johnson Bernhard N (Mabel S) tool mkr Lorgnette's Inc (Prov) h216 Milton rd
Johnson Bertil A (Helen) admn asst Leesona Corp (C) h 39 Grand View dr
Johnson Bertil L (Helen B; Jigger's Dinner; EG) h19 King
Johnson Bessie F (wid Herbert B) h200 Wendell rd
Johnson Bessie M Mrs clk Johnson Ice Co h1204 Post rd
Johnson Beverly waitress Great House r Grist Mill rd
Johnson Bruce (Stella B) pres-treas Bruce Aiders (Prov) h74 Briarcliff av
Johnson Building 1045 Warwick av
Johnson Burleigh M (Mary E) formn US Rubber (Prov) h 11 Grotto av
Johnson Carl A (Edith E) pipe coverer Armstrong Cork (Prov) h110 South Atlantic av
Johnson Carl A pntr h118 Lippitt av
Johnson Carl A jr mach opr Kenney Mfg r118 Lippitt av
Johnson Carl B (Louise E) belt mn B&S (Prov) h275 Groveland av
Johnson Carl E E sec Merchants Storage & Warehouse (Prov) r18 Squantum dr
Johnson Carl F (Esther A) mach Grinnell (C) h188 Gould
Johnson Carl G lab Morris Farm h63 Chester av
Johnson Carl H emp Saml P Harris (Pawt) r23 Colesonian dr
Johnson Carl H pntr Leach & Lindstrom r E Greenwich
Johnson Carl H (Margt L) plmb Phil Johnson h601 Cowesett rd
Johnson Carl J (Margorie C) electn C I Hayes (C) h245 Tennyson rd
Johnson Carl J (Eva A) mach opr Sturdy Terminal (Prov) h1984 Elmwood av
Johnson Carl L jr (Angela A) heating sls eng Corcorhan Supply (Brocton Mass) h65 Gorham av
Johnson Earl R (Nancy G) tchr Lockwood Jr High Sch h60 Cavalcade blvd
Johnson Carl W (Agnes O) r110 King
Johnson Carl W (Elin L) swtchmn NET&T (Prov) h354 Hillard av
Johnson Carroll P (Rose W) budget spec NAS h11 Modena dr
Johnson Chas h51 King
Johnson Chas elev opr B&S (P) h119 Church av

STARKWEATHER & SHEPLEY, INC.
INSURANCE
Established 1879
155 S. Main St.
Providence 3, R. I.
Phone 421-6900
Offices in New York and Chicago

Keystone Oil and Coal Co.

Complete Heating and Air Conditioning
20 BATH ST.
PROVIDENCE
Tels. DExter
1-0230
1-4940

Bailey-Shippee Funeral Home
Est. 1910
Tel. EL
1-1149
417 Plainfield St.
Providence
Danielson Pike
No. Scituate
R. I.
Tel. NI
7-3381

LANS WAREHOUSE CO.
OF WAYLAND SQUARE
Our 58th Year of Complete Moving Service
LOCAL and INTERSTATE — MODERN STORAGE
PACKING and CRATING
Tel. UNion 1-1110
Providence
17 Seekonk

Mattson Realty Co.
REAL ESTATE — INSURANCE
BUILDERS — DEVELOPERS
1777 Post Road
Tel. REgent 7-1700

Johnson Chas A (Barbara L) emp Anson's Jwlry Co h20 Howie av
Johnson Clara Mrs r56 Central av
Johnson Clifford C (Ellen L; Arth A Johnson Flowers) h239 Morse av
Johnson Clinton slsmn E P Lynch Co (Prov) r117 Fair
Johnson Clinton A (Helena E) formn Leesona (C) h6 Kiwanee rd
Johnson Conrad A (Marion F) emp Bowerman Bros Inc (Prov) h10 Fairview rd
Johnson Dale L (Miriam G) eng CPW (C) h392 Cove av
Johnson Darleen Mrs clk Pilgrim High Sch r33 Chace (EG)
Johnson David studt r415 Chestnut
Johnson David S (Bette L) management analyst (Fort Devens Mass) h47 Freeman
Johnson Deborah (wid Raymond G) h30 Canna
Johnson Donald H (Irene D) formn Spiedel Corp h137 Endicott dr
Johnson Donald N (Hazel C) formn Johnson Mfg r Coventry
Johnson Donald R (Elsa K; Dinner Bell Diner) h94 Brunswick dr
Johnson Donald R (Barbara R) hlpr NET&T h15 Catalpa rd
Johnson Dora C h23 Myrtle av
Johnson Doris M clk UTC (Prov) r77 Galant dr
Johnson Dorothy r835 Warwick av
Johnson E Fred r67 Aberdeen av
Johnson Earle F (Celeste C) USN h11 Austin
Johnson Edgar C (Evelyn W) mgr Prov Art Metal (Prov) h293 Grand View dr
Johnson Edith slswn r20 Hall
Johnson Edith A h125 Blade
Johnson Edith C clk Berkander Inc (Prov) r63 Chester av
Johnson Edith E recpt Rhode Island Hosp (Prov) h835 Warwick av
Johnson Edna Mrs clk S & S Drug r85 Horse Neck rd
Johnson Edw USA r118 Lippitt av
Johnson Edw J (Ethel T) sls rep E J Associates h83 Pitmon rd
Johnson Edwin (Joan) crane opr WWCo (EP) h260 Namquid dr
Johnson Edwin G (Ellen M) h67 Aberdeen av
Johnson Edwin W (Elsie) h35 Manson av
Johnson Edwin W (Dorothy) wire drawer United Wire (C) h132 Ash
Johnson Eliz r69 Fair
Johnson Ellen M Mrs ofc sec Airport Restr r23 Colesonian dr
Johnson Ellen M (wid Fritz B) h463 Chestnut
Johnson Elmer M (Margt) ins (Prov) h11 Racing av
Johnson Elmer S (Patricia) sls mgr Sunoco Oil (Prov) h135 Hill Top dr
Johnson Elsa r55 Remington
Johnson Elvira A F (wid Alf) h18 Transit
Johnson Eric R (Esther) plant supt Welsh Mfg h66 Country Club dr
Johnson Ernest M jr (Pauline C) test mn NET&T (Prov) h61 Knowles dr
Johnson Ernest R landscape gdnr 10 Galant dr h do

Warwick
Oil Co.
RANGE
and
FUEL OIL
OIL
BURNERS
Television
ELECTRIC
APPLIANCES
•
TEL.
REgent
7-2611
772
WEST SHORE
ROAD

Norman A. Greene Agency, Inc.
COMPLETE INSURANCE SERVICE
Gateway Shopping Center — Warwick, R. I.
1645 Warwick Ave. Telephone REgent 9-2355

Johnson Ernest R (Laura P) lathe opr Leesona Corp h73 Spring Grove av
Johnson Ernest R (Hazel E) mech Simplex Automotive Parts Inc (Prov) h303 Main av
Johnson Ernest R (Margt F) slsmn Smith Corona (Prov) h144 Sweetfern rd
Johnson Eskil C (Hazel C) h335 Thames av
Johnson Ethel H (wid Geo H) dietn Kent County Hosp h77 Tanner av
Johnson Ethel V Mrs clk Warwick Stationery r59 Cushing rd
Johnson Etta J h155 Vancouver av
Johnson Eurina Mrs h77 Galant dr
Johnson Everett E (Celia A) formn C I Hayes Inc (C) h 214 Morse av
Johnson Everett H h28 Vaughn av
Johnson Everett M (Mary C) supt Grinnells (C) h225 Trinity
Johnson Everett P (Isabella) brewery wkr NBCo (C) h116 Greenlawn av
Johnson Everett R (Frances C) insp NAS h59 Aberdeen av
Johnson Evert H with J Arvid Johnson & Co Inc r237 Harrison av
Johnson Flora H r105 Lincoln av
Johnson Florence H Mrs nurse Richd J Kraemer r E Greenwich
Johnson Florence M (wid David) h20 Halsey dr
Johnson Frances F Mrs r53 Mohawk av
Johnson Francis R (Martha E) mach insp Leesona Co h30 King
Johnson Francis S (Nedra) acct 371 Broad (Prov) h314 Lansdowne rd
Johnson Frank C (Lillian R) dubbler Fruit of The Loom h 91 Edman
Johnson Frank C (Dorothy M) driver Fruit of The Loom h2575 Post rd
Johnson Frank W (Eva) h60 Paterson av
Johnson Franklin V mgr Armstrong Contracting & Supply (Prov) h6 Rutherford ct
Johnson Fredk J (L Janette) plant eng Fruit of The Loom Inc h110 Balcom av
Johnson Geo A (Ann M) ins adj Washington United Security (Wash DC) h37 Almy
Johnson Geo A (Geraldine M) sprinkler ftr Rhode Island Supply & Eng h956 Narragansett pkwy
Johnson Geo F jr (Pauline B) clk PO (Appon) h79 Chester av
Johnson Geo I (Victoria G) formn Kenney Mfg h105 White
Johnson Geo L (Janet C) green keeper Potowamut Golf Club h35 Sawyer av
Johnson Georgianna M (wid Wm) h3 Quinton
Johnson Gilbert E (Dorothy E) bldg supt Ind Natl Bank (Prov) h127 Gilbert

CENTRAL RUBBER STAMP WORKS
"We Make Them"
35 Westminster Providence 3, R. I. DExter 1-9609

R. I. SAND & GRAVEL CO., Inc.
Contractors
SAND
GRAVEL
Excavating
Equipment Rental
Tel. REgent 7-8400
Pit and Office
Kilvert St.
WARWICK

Anthony Emma Heating Co.
Inc.
PLUMBING
HEATING
GAS and OIL BURNERS
Sales and Service
Air Conditioning
68-72 Gansett Ave.
CRANSTON
Tel. WI 2-8510

BEECROFT CHEVROLET COMPANY

CHEVROLET

Rhode Island's Largest Chevrolet Dealer

New and Used Autos and Trucks

206 Elmwood Ave.
PROVIDENCE

Tel. DExter 1-6600

Warwick Cesspool Co., Inc.

CLEANERS and BUILDERS
ACID TREATMENT

42 Cherry St. HOpkins 1-4820

Johnson Gladys lndry wkr Norwood Laundromat r1184 Post rd
Johnson Gordon L (Margt T; Great House) h2245 Post rd
Johnson Gottfried wldr Blaker Bros (Prov) h55 Remington
Johnson Grace E h10 Partition apt B8
Johnson Gustaf A pntr Leach & Lindstrom r Providence
Johnson Harold A lab Geo H Dean Inc r E Providence
Johnson Harold C (Katharine W) podiatrist 1149 Greenwich
Johnson Harold I (Mildred D) supt Coca Cola (Prov) h67 Firglade dr
Johnson Harold R (Helen K; O R Johnson & Son; C) h106 Miantonomo dr
Johnson Harold S (Elaine F) driver Warwick Cesspool h 717 Post rd
Johnson Harold V clk PO (Prov) h18 Squantum dr
Johnson Harold W (Virginia R) fl mn Old Stone Bank (Prov) h399 Norwood av
Johnson Harry A (Josephine R) acct Local Finance Corp (Prov) h55 Knowles dr
Johnson Hazel ofc wkr NET&T (Prov) h110 King
Johnson Hazel E Mrs clk Hancock Mut Life r303 Main av
Johnson Helen S (wid Wyman) r46 Morton dr
Johnson Helena E insp Sealol Corp r6 Kiwanee rd
Johnson Henry R (Eleanor A) brewery wkr NBCo (C) h39 Vega dr
Johnson Herbert A (Barbara B) exec Federal Products (Prov) h90 Pocohontas dr
Johnson Hjalmar (Sara) uphol Johnson's Upholsterers; h111 Betsy Williams dr
Johnson Howard B (Adeline M) h857 Post rd
Johnson Howard D (Dorothy E) driver M & M Transportation (Prov) h360 Post rd
Johnson Howard N (Virginia) pres Standish-Johnson Adv Co (Prov) h14 Hill Top dr
Johnson Irene F (wid Geo) h1853 W Shore rd
Johnson Iver S h Cranston (sum res Andrew Comstock rd apt 55E)
Johnson Ivor E eng Grinnell r236 Harrison av
Johnson J Albert (Helen) city eng h35 Plymouth
Johnson J Alden (Beverly) mfr of mkt analysis B I F Industries (Prov) h133 Wethersfield dr
Johnson J Arvid (Audrey M) mgr J Arvid Johnson & Co h2 Chevy ct
Johnson J Arvid & Co Inc J Arvid Johnson mgr bldg contrs 1645 Warwick av R218
Johnson J Howard (Norma V) estimator Ralston Plastering (Prov) h15 Greenwood av
Johnson J Ivor (Ruth G) formn Marshall-William Corp (Prov) h236 Harrison av
Johnson Jas (J J Television and Radio Service) r Cranston
Johnson Jas E (Mildred M) slsmn Associated Terminals (Watertown Mass) h917 Major Potter rd
Johnson Jane A (wid Anton) librn Pontiac Library h140 King
Johnson Jenny I r29 King
Johnson John jr metal wkr Barnside Co h2373 Post rd
Johnson John E mach Leesona r63 Chester av

PIPPIN ORCHARD DAIRY Inc.

Grade A Pasteurized Homogenized MILK and CREAM

•

1458 Oaklawn Av.
Cranston, R. I.

REgent 7-3132

The Wm. R. Warburton Agency
Real Estate — Insurance — Appraisals
Tels. GAspee 1-8234 and GAspee 1-0824
Suite 1010 Union Trust Bldg. Providence, R. I.

Johnson John E ydmn Lakewood Hay & Grain r67 Aberdeen av
Johnson John R (Olive) mtcemn Richfield Oil (Prov) h60 Harrington av
Johnson Jos F (Marian H) city police h39 Lawndale dr
Johnson Jos N (Joann B; Bob Merigold's Mobil Station) r 1442 Frenchtown rd (Egrn)
Johnson Jos W (Marion E) guard Bostitch (EG) h12 Lovell
Johnson June A Mrs sec Gavin & Johnson Insurance (Prov) h12 Coin
Johnson Julia (wid Webster) counter clk Rhode Island Medical Center (C) r151 North
Johnson Karen studt r303 Main av
Johnson Karl A studt r60 Canonchet av
Johnson Kathleen (wid Edwin F) sec Frances H Dupont & Co (Prov) r415 Chestnut
Johnson Kenneth R teller Ind Trust Bank r2575 Post rd
Johnson Lawrence E (Johnson's Ice Co) r1204 Post rd
Johnson Leland M (Sylvia L) mgr Mohawk Airlines h764 Church av
Johnson Leo (Gertrude L) carp John Paulson Co (Prov) h33 Ralston
Johnson Leo J (Ruth V) carp h97 Harrington av
Johnson Leonard A (Agnes S) mgr Sears Roebuck & Co h31 Baldwin rd
Johnson Leonard E (Mildred B) pres Gladding's Inc (Prov) h60 Apple Tree la
Johnson Leonard E jr studt r60 Apple Tree la
Johnson Lewis C (Jennie N) plmb City Dept of Sch h107 Darrow dr
Johnson Lillian J (wid John M) h56 Alvira dr
Johnson Lloyd E (Margt R) tool mkr Industrial Tool & Mach (Smithfield) h98 Galant dr
Johnson Louis W (Kathrine) driver Yellow Cab (Prov) h58 Lane 1
Johnson M Paul (Rosa V) driver h28 Spadina av
Johnson Mabel B nurse F W Ripley (Prov) h86 Montgomery
Johnson Mfg Co (Nils F Johnson) mach 1556 Post rd
Johnson Margaret T Mrs (Great House) r2245 Post rd
Johnson Marion ofc sec Journal (Prov) r28 Vaughn av
Johnson Marjorie sten Providence Music (Prov) r73 Knight
Johnson Martin F (Agnes H) lathe opr B&S (Prov) h29 Burnett rd
Johnson Mary E (wid Fredk) h2550 W Shore rd
Johnson Mary L ofc sec Ind Natl Bank (P) r30 King
Johnson Mathilda E (wid Adolph L) h237 Harrison av
Johnson Maurice F (Gladys; Johnson's Ice Co) h1184 Post rd
Johnson Mildred sten Gorham Mfg (Prov) r25 Hartford pl
Johnson Mildred E ofc wkr Grants r2575 Post rd

J. B. Archambault Stores
FURNITURE — APPLIANCES
143 Washington West Warwick Tel. VAlley 1-9600

W. H. Cunningham & Sons
Plumbing and Heating
•
1171 POST RD.
WARWICK
Tel. STuart 1-7174

R. J. Campbell Agency
Realtors
Appraisals
HOpkins 3-8600
1429 WARWICK AVE.

Atlantic Coal Company
•
COAL
COKE
OIL
OIL BURNERS
•
ELmhurst
1-7000
17 Pilsudski
PROVIDENCE

Johnson Milton G (Darleen) law ofc (Prov) h33 Chace
Johnson Milton P (Dorothy) mach opr Atlantic Tubing (C) h40 Northup
Johnson Myron J (Doris E) driver Andir Products (Prov) h31 Harrison av
Johnson N Bertil (Ellen C) formn Hanson & Erickson h49 Winslow av
Johnson Nancy E studt r188 Gould av
Johnson Niles R (Cath A) mach opr Droitcour Mfg h49 Montcalm rd
Johnson Nils (Lilly V) h43 Hillard av
Johnson Nils (Stella N) pres-treas Nils Johnson Inc h1025 Warwick av
Johnson Nils F (Esther F; Johnson's Mfg) h74 Cowesett
Johnson Nils Inc Nils Johnson pres-treas Mrs Stella N Johnson v-pres-sec genl contrs 1025 Warwick av
Johnson Norman E emp Sealol Corp r2 Carlton (Barrington)
Johnson Ogden (Gertrude; Permaron Co) h25 Hillsdale rd
JOHNSON OLIVER & CO INC, Denison W Greene Pres-Treas, Mfg Paints, Stains, Enamels, 169 Richmond (Providence), Tel GAspee 1-6242 (See Page 38 Buyers' Guide)
Johnson Oscar F h29 King
Johnson Oswald H (Jenny L) h35 Proctor
Johnson Otto C (Sigrid) h34 Rosegarden
Johnson Otto T (Lucille M) clk PGCo h165 Harrington av
Johnson Patricia r116 Greenlawn av
Johnson Patricia r14 Hargraves
Johnson Paul D emp PO r63 Vanderbilt rd
Johnson Peter N studt r77 Tanner av

JOHNSON PHIL (Dorothy E), Plumbing and Heating, Kitchen and Bathroom Remodeling, Office 1323 Greenwich av, Tels REgent 7-6172 and JAckson 1-2131, h151 North (See Page 39 Buyers' Guide)

Johnson Philip C atndt Potter's Wholesale Outlet r Providence
Johnson Phoebe (wid John L) r97 Harrington av
Johnson Ralph I (Alice; R & R Auto Body) r Coventry
Johnson Ralph P (Alice J) h8 Harding av
Johnson Randolph V tech Hillsgrove Airport r33 Birchwood
Johnson Raymond A (Adelaide) tool mkr Mono Craft Tool (Prov) h21 Dawson av
Johnson Raymond E (Lily F) ibm opr Yale Trans h44 Beechcrest
Johnson Raymond E jr clk Newport Creamery r44 Beechcrest
Johnson Richd (Lucy) prntr E B Tiffany Inc (Prov) h95 King Philip cir
Johnson Richd A (Sandra A) sheet mtl wkr Greenwich Sheet Metal (Warwick) h15 Drake rd
Johnson Richd A studt r2 Cherry ct
Johnson Richd H (Helen L) coml artist (Prov) h10 Dutch ct
Johnson Richd H (Jean) tchr Warwick Veterans Memorial High Sch h59 Hollis av
Johnson Richd M formn Bostitch (EG) r74 Cowesett rd
Johnson Robt tchr Lockwood Jr High Sch r West Warwick
Johnson Robt A (Judith A) real est 2 Englewood la h do
Johnson Robt C (Mildred S) slsmn Golden Cookie Bakeries (Watertown Mass) h116 Blue Hill dr
Johnson Robt E (Dorothy J) slsmn Acacia Life Ins (Prov) h100 Gainesville dr
Johnson Robt F tool mkr Pilling Chain (Prov) h23 Colesonian dr
Johnson Robt J carp A W Hanson h1074 Main av
Johnson Robt J porter RI Hosp (Prov) r39 Bates av
Johnson Robt T (Post No 183 (VFW) 172 Washington

SWIMMING POOLS
Inc.
Lifetime Swimming Pools
SUPPLIES
2650 Warwick Av.
WARWICK, R. I.
REgent 7-5254
REgent 7-9163

Peoples SAVINGS BANK
Warwick, Governor Francis Shopping Center
Providence (Main Office), 145 Westminster Street
Providence Wayland Square, 144 Medway Street
East Providence, 208 Taunton Avenue
Johnston, 1440 Hartford Avenue
Westerly, 2 High Street, North Kingstown, Kingstown Plaza
Member Federal Deposit Insurance Corporation

Johnson Rognar A (Dagny E) pntr 67 Thurman h do
Johnson Roland N (Nancy L) carp Nils Johnson Inc h120 Iroquois dr
Johnson Ronald r118 Lippitt av
Johnson Roy servmn W J Gardiner & Sons r E Greenwich
Johnson Roy C (Elaine B) slsmn Canada Dry (E Prov) h 106 Eton av
Johnson Roy E (Kathleen A) pntr Leach & Linstrom h101 Jennie la
Johnson Roy G mach Johnson Mfg r East Greenwich
Johnson Russell J (Dorothea) supt Sealol Corp h92 Pilgrim dr
Johnson Russell J (Harriet) supvr State Army National Guard r Cumberland
Johnson Ruth M nurse Roger Williams Genl Hosp (Prov) r125 Blade
Johnson S Eliz (wid Lester G) r11 Grotto av
Johnson Selma V (wid Adel) h73 Knight
Johnson Stella N Mrs v-pres-sec Nils Johnson Inc r1025 Warwick av
Johnson Steven D fcty wkr Improved Seam Wire (Prov) r342 Arlington av
Johnson Theo (Emma F) mech Greenville Finishing (Greenville) h2913 W Shore rd
Johnson Thos J (Thelma M) auto body repr Arcands Rambler (WW) h45 Lucile av
Johnson Thos J (Shirley) lace wkr Hope Valley Dye Wks h54 Doris av
Johnson Thos K (Edna) ins agt h85 Horse Neck rd
Johnson Thurston R (Lydia) h267 Maple
Johnson Wallace E (Marjorie H) mgr Tuttle & Bailey (New Brit Conn) h105 Charlott dr
Johnson Wallace H teamster r49 Hull
Johnson Walter (G Marion) lwyr (Prov) h751 Namquid dr
Johnson Walter G (Madelyn J) linemn NECo (Prov) h27 Shamrock dr
Johnson Walter I civ eng NAS h52 Wolverstone rd
Johnson Walter I (Bertha M) gauge wkr Federal Prods (Prov) h12 Boylston
Johnson Walter J (Marion L) bakery wkr A&P (C) h747½ West Shore rd
Johnson Walter L (Dorothy M) mech Talbotts Amoco Sta (WW) h241 Gordon av
Johnson Walter M (Sara H) h49 Nausauket rd
Johnson Walter R r35 Manson av
Johnson Whitney W studt r33 Chace
Johnson Wm (Alma F) gdnr Lincoln Park Cemetery h27 Roseland av
Johnson Wm A clk Almac's Mkt (EG) r118 Lippitt av
Johnson Wm E (Phyllis W) clk PO (Prov) h105 Mystic dr
Johnson Wm E (Ann M) mach opr Fruit of The Loom (C) h342 Arlington av
Johnson Wm E jr USN r342 Arlington av
Johnson Wm G studt r105 Mystic dr
Johnson Wm H (Mary) h28 Blackmore
Johnson Wm H (Dorothy E) core mkr B&S (Prov) h132 Holmes rd
Johnson Wm T (L Joanne) mach C O Hoffacker (C) h212 Park View av

John A. Gammons Inc.
All Kinds of Insurance
FIDELITY and SURETY BONDS

Tel. GAspee 1-5330
187 Westminster St.
Providence, R. I.

Dorothy M. Brailsford
Realtor
Residential Real Estate
MULTIPLE LISTINGS

2163 Broad St.
Cranston 5
Tel. STuart 1-0282

D. M. Lonergan

PAINTS
WALL PAPER
WINDOW SHADES
VENETIAN BLINDS

1629 Warwick Ave.
Hoxsie
Four Corners
WARWICK

Tel. REgent 7-2575

I S E Agency Inc.

REgent 7-1843

Realtors

MULTIPLE LISTING SERVICE

•

2733 POST ROAD
WARWICK

Johnson Woodrow A (Vera A) aviation Electronics NAS h59 Fountain av
Johnson's Ice Co (Laurence E and Maurice F Johnson) 1192 Post rd
Johnston Alan E studt r15 Etta
Johnston Anthony R (Lorraine M) coiler United Wire Sup (C) h190 Spring Grove av
Johnston Augusta F Mrs piano tchr 708 Warwick av h do
Johnston Bernard M (Bernice M) photo eng Atlantic Engraving Co (WW) h92 Chapin av
Johnston Chas W (Dorothy C) press opr Kenney Mfg h129 Sumner av
Johnston G Evelyn Mrs sec Eclipse Food Products Corp r Cranston
Johnston Helen I USA r195 Gainesville dr
Johnston Herbert W (Martha A) tool mkr Federal Chain (Prov) h69 New York av
Johnston Howard E (Edna R) insp Leesona Corp h109 Ring
Johnston Jas E emp Multi Fabrics r Providence
Johnston Jas J (Barbara J) ship clk Grinnell (Prov) h118 Homeland av
Johnston Jas P (Margt M) furnace opr United Wire & Sup (C) h12 Holden
Johnston Jos R (Barbara H) mach Electric Boat (Groton Conn) h85 Harrington av
Johnston Louis (Ruth) mtcemn Ann & Hope (Lonsdale) h52 Social dr
Johnston Louis E (Mary E) electro plater NAS h15 Etta
Johnston Olive Mrs h58 Wingate av
Johnston Richd G (Lucille M) USN h107 Lawndale dr
Johnston Robt L (Marguerite F) mtcemn United Wire (C) h79 Ring av
Johnston Robt T (Consuelo N) mech Elliot Buick (Prov) h134 Lindy av
Johnston Thos E electn Grinnell Corp (C) h328 Nausauket rd
Johnston Wm M (M Esther) litho Federated Litho (Prov) h88 Broad
Johnston Winifred P (wid Robt) sr placement tech (WW) h180 Long View dr
Jolicoeur Arth J (Margt E; Jolicoeur & Rezmeany Co; Prov) h80 Longwood av
Jolicoeur Marie J (wid Edw J) h21 Pinehurst av
Jollett Robt Rev asst pastor StFrancis R C Church r596 Jefferson blvd
Jollie Harold W (Pauline P) h58 Gaspee Point dr
Jolls Jos F (Estelle L) h88 Shamrock dr
Jolls Jos F jr USMC r88 Shamrock dr
Jolly Chef (Vask C Pashian John A Pisani) restr 876 Bald Hill rd
Jolly Evelyn F (wid Fred) h109 Winter av
Jolly John V wrapper Outlet (Prov) r26 Oakhurst av
Joly Paul E (Louise) die ctr Trifari Jewelry (Prov) h65 Wesleyan av
Joly Paul J USA r65 Wesleyan av
Joly Richd F studt r65 Wesleyan av
Jo-Lyn's Beauty Salon (Linda Lindgren Mrs Joan Anziovino) 1106 Warwick av
Jo-Mac's Gulf Service Station (Jos W Ferreira and Donald F McDermott) gas sta 885 Post rd
Jonah David A (Eliz W) prof Brown University (Prov) h 4474 Post rd

Federal Cesspool Cleaners
Call "Rocky" — REgent 7-0600
Residential and Industrial Cesspool Cleaning
ACID TREATMENT — INSURANCE COVERAGE
15 Everglade Ave., Apponaug, off Strawberry Field Road, Warwick

Jones Albert F (Annie B) driver John Hamilton Oil (EG) h33 Whipple av
Jones Arth R (Ella V) chief airport mgr State Airport h201 Edgehill rd
Jones Arth R jr studt r201 Edgehill rd
Jones Austin M (Gertrude M) lab City h144 Second Point rd
Jones Chas B (Helen L) pkr Fruit of the Loom h115 Clinton av
Jones Chas E (Hazel E) insp New England Malleable Iron Works h4 Hagerstown rd
Jones Chas H (Agatha L) h30 Benedict rd
Jones Chas S (Janet D) asst sec Providence Mutual Fire Ins h3 Dartmouth av
Jones Chas W (Mary E) asst formn Imperial Knife (Prov) h47 Euclid av
Jones Clifford O appr prntr Journal (Prov) r22 Ironwood ct
Jones Dick Oil Service (Richd A Jones) 58 Greenwood av
Jones Donald (Doris) USN h122 Overhill rd
Jones E Graves pres-treas Jones Gardner & Beal Inc r Spartanburg South Carolina
Jones Edw F (Margt M) emp NECo (Prov) h127 Benedict rd
Jones Eliz M r69 Arlee
Jones Ernest L (Sylvia) utility wkr US Rubber (Prov) h52 Liverpool
Jones Everett R v-pres Jones Warehouse (Prov) h94 Edgewater dr
Jones Fred emp Sealol Corp r Isthmus rd (Foster)
Jones Fredk C (Mary R) cook Sammy Kay's Cafe h116 Ormsby av
Jones Gardner & Beal Inc E Graves Jones jr pres-treas Walton H Scott v-pres-sec cotton brokers Fresno and Imera
Jones Geo H (Goldie M) supvr United Wire (C) h292 Sumner av
Jones Geo T studt r84 Claypool dr
Jones Harold C (Helen V) radio tech State h39 Fieldstone rd
Jones Harold V (Ruth H) slsmn Shepard's (Prov) h101 Fairbanks av
Jones Helen (wid Orville) r1494 West Shore rd
Jones Herbert E brazier General Fitting (EG) r33 Whipple
Jones Herbert L jr (Florence M) prntr Journal (Prov) h22 Ironwood ct
Jones Jacob S (Eliz T) slsmn AC Spark Plug Div General otors (Flint Michigan) h84 Claypool dr
Jones Jas A (Mary E) h18 Lane 1
Jones Jessie P (wid Arth) box mkr Buffington Paper (Prov) r9 Francis
Jones John A (Rita A) starch mixer Fruit of the Loom (Pontiac) h56 Stone av
Jones John E (Gail P) driver City r3748 Pequot av
Jones John F (Eliz L) driver Petroleum Heat & Power (Prov) h194 Falcon av
Jones John T (Mary) r Providence (sum res Andrew Comstock rd No 4 W)

THE COLUMBUS NATIONAL BANK
OF PROVIDENCE
Main Office 33 Weybosset St.
Branches 280 Atwells Ave.—591 Charles St.
East Providence, Taunton and Pawtucket Aves. (Shopperstown) Rts. 44 and 114
Cranston, 1255 Reservoir Avenue
Member Federal Deposit Insurance Corp. — Member Federal Reserve System

J. B. PELTIER & SONS Inc.
PLUMBING-HEATING-FUEL OIL
1047 Main St. W. Warwick Phone VAlley 1-0900

YOUR Independent Insurance AGENT
RESERVE YOUR FIRST RATING

William B. Prentiss

Insurance of All Kinds

•

170 Westminster
606 Union Trust Bldg.
PROVIDENCE

Tel. DExter 1-3410

Business Secretarial Exchange Inc.

•

Professional Service Men Suppliers

•

Sales Representatives

•

DESK SPACE

•

915 Industrial Bank Bldg.

•

TEL. GAspee 1-0154

Jones Jos L (Elsie M) eng Gorham's (Prov) h62 Lawn av
Jones Judy A studt r84 Claypool dr
Jones Lawrence r33 Whipple av
Jones Leslie D sec Senator Claiborne Pell (Washington DC) r29 Fisher av
Jones Leslie F (Ina M) supvr New England Press Control (Prov) h29 Fisher av
Jones Lloyd C (Madeline L) mtcemn Bryant College (Prov) h270 Armstrong av
Jones Matthew O (Joan) oil spreader (Prov) h65 Northup
Jones Mildred M (wid Ralph A) r260 Manolla av
Jones Olive emp Sealol Corp r Providence
Jones Paul F (Mable G) h61 Surf av
Jones Raymond E (Elaine D) sls rep Air France Airlines (Boston Mass) h77 Johnson av
Jones Richd A (Virginia T; Dick Jones Oil Service) h58 Greenwood av
Jones Richd J (Henrietta M) city policemn h175 Aurora dr
Jones Robt E USN r30 Senator
Jones Robt F (Roberta A) grinder Leviton Mfg h24 Lindy av
Jones Robt H (Nancy P) sheet mtl wkr Anderson Sheet Metal (Prov) h265 Sand Pond rd
Jones Robt O (Marian E) slsmn Barnes Rubber (C) h339 Cove av
Jones Robt P (Isabelle C) dept mgr RI Hosp (Prov) h397 Chapmans av
Jones Robt W (Ann M) electn NECo h8 Baron ct
Jones Rodney M (Evangeline V) US Merchant Marine r108 Osceola av
Jones Rose V (wid Arth) h109 Royland rd
Jones Saml C (Lucy V) mech First National Warehouse (EP) h30 Seantor
Jones Thos C studt r58 Greenwood av
Jones Thos H servmn Gill Burner & Heating r Cumberland
Jones Thos J (Alice M) sls agt C A Woolsey Paint & Color (NY) h20 Colony av
Jones Timothy F (Dorothy I) asmblr B&S h118 Crane
Jones Wallace W (Anna M) steam ftr Hartwell Co (EP) h 33 Abbott av
Jones Walter E jr (Mary P) electn Industrial Electric (C) h97 Blanchard av
JONES WAREHOUSES INC, Movers and Storage, 59 Central, Providence, Tel GAspee 1-0081
Jones Wm H (DeMontral) USN h30 Arrow av
Jonis John handymn The Beach House r24 Hewitt
Joost Doris I (wid Michl) bkpr Gentry Inc (Prov) h94 Claypool dr
Jordan Chas H (Elonor F) formn Coffmans Box h92 Hawksley av
Jordan Clarence E (Joan L) city firefighter h107 Elmdale
Jordan Dennis C (Nancy L) emp Coffman Box r92 Hawksley av
Jordan Fred E (Flossie L) h59 Junction
Jordan Geo A (Carmella M; General Photo Co; Prov) h93 Dexterdale dr
Jordan Geo F jr (Virginia) carrier PO h181 Wethersfield dr
Jordan Herbert C (Beatrice M) electn NAS h67 Howard av
Jordan Herbert D (Alva J) driver LPM Corp (New York NY) h269 Tidewater dr
Jordan Jas L jr (Beatrice P) tool mkr Patton-MacGuyer (Prov) h320 Nausauket rd

Citizens
CITIZENS SAVINGS BANK
CITIZENS TRUST COMPANY
WARWICK PLAZA and WILDES CORNER

Jordan Jos M (Mary L) wood wkr Custom Woodworking (EP) h62 Obadiah av
Jordan Manuel M (Doris) cook Rhode Island Medical Center (C) h1553 West Shore rd
Jordan Marion M fcty wkr Capitol Heel Lining (Prov) r84 Easton av
Jordan Raymond E (Jean R) emp Fed Govt h163 Cavalcade blvd
Jordan Ronald W mach Worrell Co (Prov) r67 Harvard av
Jordan Tex (Fae L) clk Gorham's h172 Tennyson rd
Jordan Thos R (Eva W) h27 Kentucky av
Jordan Thos R (Eliz) mtcemn New England Malleable Iron h25 Euclid av
Jordan Virginia Mrs tchr Cowesett Grammar Sch r181 Wethersfield dr
Jordan Walter E (Ethel A) h179 Morse av
Jordano Frank (Mabel E) with Freeway Auto Body h99 Beechcrest
Jordon David K (Kathleen) city policemn h19 Marvin
Jordon Kenneth S (Evelyn G) ofc sec James R Feely & Co (Prov) h225 Merry Mount dr
Jordon Wm G (Cath B) carp h180 Northup
Jorge Edwin M (Beverley C) linemn NET&T (Prov) h156 Boylston
Jorgensen Peter jr (Ann) lab Campenella & Cordi h79 Thurber
Jorgenson Geo J hub and die ctr h218 Oak Tree av
Jorgenson Johanna (wid Peter) h3 O'Donnell av
Jorjorian John P (Eunice; Interstate Plating Co; Prov) h34 Iroquois dr
Jorjorian Kenneth E (Lois A) plant mgr Flowerized Presentations (N Prov) h70 Carnation dr
Jorjorian Robt P (Ruth) pres Interstate Plating Co (Prov) h232 Fairfax dr
Jose Jos (Jenny G) h36 Post rd
Josefson Raymond L (Pauline C) dept mgr Bostitch (EG) h146 Brunswick dr
Joseph Albert hairdrsr Nandel's r105 Wingate av
Joseph Albert J (Mary) galvanizer Grinnell's (C) h105 Wingate av
Joseph Frank mech Rhode Island National Guard r55 Hazard av
Joseph Joe (Auto City) r Seekonk Mass
Joseph Manuel (Anna) r Cranston (Sum res 7 Logan)
Joseph Marylou studt r105 Wingate av
Josephson Carl E (Mary F) die ctr Imperial Knife (Prov) h59 Wesleyan av
Josephson Gustave E (Alice) h1905 Warwick av
Josephson Selma (wid Arth) h63 Marine av
Joslin Elliot P jr (Louise K) public relations Ind Natl Bank (Prov) h76 Metropolitan dr
Joslin Herbert (Evelyn) h160 Weetamoe dr
Joslin Herbert F jr (Betty J) driver Gulf Standard Oil (EP) h41 Apollo
Joubert Douglas J (Margt M) h210 Dodge
Joubert Margt A (wid Armand J) h41 Williams

J. W. RIKER
REAL ESTATE
Suburban Office
Residential Sales
A Complete Real Estate Service
APPRAISALS
PROPERTY MANAGEMENT
•
Tel. REgent 9-0222
1609 Warwick Ave.
WARWICK

Haslam Heating Co.
Complete Residential and Industrial Heating and Piping Systems
Fuel Oil
Oil Burner Sales and Service
Gas Fired Installations

797 Eddy St.
TEL.
WIlliams 1-7770

PHIL JOHNSON
PLUMBING
HEATING
•
Bathroom and Kitchen Remodeling
•
Tels. REgent 7-6172 and JAckson 1-2131
1323 Greenwich Ave.
WARWICK

GEORGE R. THORNTON INSURANCE AGENCY
General Insurance
23 WARWICK NECK AV.
Tel. REgent 9-2811

Joubert Roger J jr sum res 20 Channing
Jourdan Horst C (Gerda) die ctr Bulova Watch (Prov) h32 Leslie rd
Joutras Adelard J (Elaine M) ctr Natco h31 Lyndale av
Joworski Jas J (Olga) formn United Wire (C) h89 Jefferson
Joy Danl F jr (Ruth; Bay Bakery) r North Kingstown
Joy Fredk N jr (Mary J) prntr Prudent Press (Prov) h31 Drake rd
Joy Tom H (Dorothy A) slsmn Minneapolis & Ontario Paper (Minneapolis Minn) h90 Burbank dr
Joyal Alf E (Euoleen M) comptroller United Fund (Prov) h7 Colesonian dr
Joyal Jos (Carol A) equip installer NET&T (Prov) h119 Samuel Gorton av
Joyal Jos J jr (Anna M) dispr Sun Oil h16 Congress
Joyal Jos O (Yvonne M) h75 New London av
Joyal Lee J (Shirley) pres Lee J Joyal Co h206 Vaughn av
Joyal Lee J Co (sls ofc) Lee J Joyal pres textile mfg supplies 206 Vaughn av
Joyal Louis J (Theresa T) lab US Rubber (Prov) h47 W Natick rd
Joyal Robt servmn Keeman's Oil Service r Washington rd
Joyal Ronald K r7 Colesonian dr
Joyal Walter J (Fredericka B) lab City Highway Dept h80 Bakers Creek dr
Joyce Agnes C r110 Welfare av
Joyce Jos (Louise) city firefighter h15 Pettis dr
Joyce Jos E (Edda T) mech Sealol Corp h25 Pettis dr
Joyce Thos F (Betty M) crane opr Local No 57 (Prov) h37 Bakers Creek rd
Jubinbille A r Central Falls (sum res 21 Lane 1)
Jubinville Alcide A (Julie) formn Leesona h32 Elisha
Jubinville Chas A custdn Central Sch r37 Havenford rd
Jubinville Chas A jr (Dorothy R) carrier PO h37 Haverford rd
Jubinville Chas J house pntr 134 Drum Rock av h do
Jubinville Denise (wid Arth) h1360 Greenwich av
Jubinville Gladys E Mrs h105 John
Jubinville Lucien R (Pauline B) driver American Mineral Spirits h3566 Post rd
Jubinville Ovide (Esther C) h171 Harrington av
Jubinville Raymond pntr Leesona Corp (C) r77 Cottage
Jubinville Richd emp Kenney's Mfg r86 Thurber
Jubinville Rose A (wid Leo P) emp Leviton Mfg h86 Thurber
Jubinville Theo (Eva) h77 Cottage
Jubinville Thos (Margt E) carp Rex Construction h886 Jefferson blvd
Jubinville's Store (Leroy F Smith) gro 139 Cottage
Judd Evelyn H tchr Gorton Junior High Sch h115 Chatworth
Judd Lavern M wldr Stylar Corp r205 Payton av
Judd R Gordon (Frances H) slsmn Cumming & Co (Prov) h52 Wauregan dr
Judd Robt G (Edith L) USN h29 Ansonia rd
Judd Walter F (LaVern M) h205 Payton av
Judge Ann M nurses aide StElizabeth Home r157 Villa av
Judge Cath bkpr Weyboset Morhet (Prov) r75 Bayside av
Judge Chas J (Mary) ins adj General Adjustment Bureau (Prov) h138 Hillard av
Judge John tchr Bayside Sch r West Warwick
Judge Josephine V clk Gorham's (Prov) r20 Nash av
Judge Margt J opr NET&T (Prov) r157 Villa av

maXine
Quality . . . Fashion . . . Value
For Women and Children
ARCTIC SQUARE, WEST WARWICK
Call VAlley 1-3600

Judkins Arnold (Grace M) research eng Federal Products (Prov) h127 Lancaster av
Judkins Florence H (wid Nathl B) h47 Silver Lake av
Judro Andrew J mach opr Warwick Co h169 New London av
Judy Claire G Mrs waitress Sullivan's Steak House h54 Burbank dr

JUHLIN-PEARSON CO, A Raymond Pearson Pres, Funeral Directors, 754-756 Broad, Providence, Tel HOpkins 1-1213 (See Page 26 Buyers' Guide)

Jukes Wm L emp PO r2193 West Shore rd
June Carol Bakeries Inc Robt Fields pres-sec H Herman Goldman v-pres-treas 1617 Warwick av
June Gail clk DeVault Insurance Agency r White av
Junior Achievement of Rhode Island Inc David F Sweet exec dir 2845 Post rd
Juodis Walter (Adele M) slsmn US Rubber (Prov) h76 Deborah rd
Juras Felicia tchr Aldrich Jr High Sch r Providence
Juras Wanda tchr Wyman Sch r Providence
Jurbitt Anna E Mrs slswn Grants r53 Byron blvd
Jurcak Steph A (Margt M) tech US Rubber (Prov) h90 Mystic dr
Jurgelon Peter J (Dorothy M) stockmn NAS h161 Commonwealth av
Jurmann Fred S (Ruth C) eng Speidel h27 Commodore av
Jury Francis M (R Louise) driver NAS h317 Harrington av
Jury Martin M r317 Harrington av
Jusczyk Loretta Mrs tchr Lockwood Jr High Sch r15 Phillips rd (EG)
Jusczyk Walter F (Eleanor C) dentist h35 Weithian ct
Juskalian Jas B asst mgr Les Shaw's Restr r Providence
Jussaume May E (wid Albert) h1121 Centerville rd
Just Paul W (Viola E) carp h88 Nolbeth dr
Justice Francis M (wid Arth; Grove Dinette) r1930 Elmwood av
Justice Geo J (Martha C) pntr Greenville Finish h4 Tourtelott av
Justice Norman (Elanor) tech NAS r223 Bay View av
Justin Albert H (Martha J) civil eng Jenks & Ballou (Prov) h46 Cold Brook rd
K Electric Inc Edw R Kerk jr pres-treas Mrs Margot E Kirk v-pres Frances J Faye jr sec elec contr 2646 Warwick
K & S Builders Inc Kjell J Rosen pres-treas Sven V Rosen v-pres-sec bldg contrs 2650 Warwick av
Kaan S Kin (Ann C) phys 2105 Post rd h45 Ronalli dr
Kabbas Steph J (Lucille E) h469 Buttonwoods av
Kaicher John J (E Virginia) phys Veterans Admn (Prov) h 3626 Post rd
Kaicher Virginia M studt r3626 Post rd
Kaiser Richd W (Rose) emp Lynch Co (EP) h954 West Shore rd
Kalagian Arth P (Virginia) h27 School
Kalagian Virginia Mrs clk King's 5c & 10c Store r27 School
Kalberer Linda A studt r97 Massasoit dr
Kalberer Otto F (Mary M) h97 Massasoit dr

Warwick Federal Savings and Loan Association
•
INSURED SAVINGS HOME MORTGAGES
•
Telephone
STuart 1-7077
1050 Warwick Av.
Warwick, R. I.

WHITCHER and PEARSON FUEL CO.
BURNER SALES and SERVICE
SUNOCO
Fuel Oil
•
Telephone
HOpkins 7-6464
794 Warwick Av.
WARWICK

FIORE PONTIAC
Inc.
NEW and USED CARS
Sales and Service
"COMPLETE AUTO BODY SERVICE"
"R. I. Largest Pontiac Dealer"
399 BALD HILL ROAD
WARWICK, R. I.
Tel. REgent 9-2100

FASHION FLOORS
Inc.
WALL TILE
FLOOR TILE
46 RESERVOIR AV.
Tel. STuart 1-7300
Cranston R. I.

Kalcounos Dorothy H (wid Wm) h221 George
Kalfaian Effie (wid Chas) r129 Dry Brook rd
Kalfian Aram N studt r141 Wutamoe dr
Kalfian Norman (Helen) jewelry mfr Karam Kraft h141 Weetamoe dr
Kallaher Jos P (Ethel G) pres-treas Kallaher Oil Co (Pawt) h66 Bellman av
Kallaher Maureen M tchr Pilgrim High Sch r66 Bellman
Kalleher Jas T (Eliz M) slsmn Crucible Steel Co (Prov) h33 Kalmer rd
Kalunian Haig V (Teriz; Regal Plating Co; Prov) h301 Squa tum dr
Kalunian Joyce M studt r170 Bellman av
Kalunian Kenneth D (Phyllis E) mgr Kalunian Co (Prov) h134 Fairfax dr
Kalunian Luther A (Mary) blrmkr Randall Sheet Metal (Prov) h232 Longmeadow av
Kalunian Richd B (Eliz B) civil eng State h272 Hunt av
Kalunian Sarkis M (Eliz) treas B Kalunian Inc (Prov) h170 Bellman av
Kaminsky Max S (Rosalyn) slsmn Custom Distributing (Prov) h19 Deborah rd
Kammerer Patricia clk Associates Transport (Prov) r105 Blanchard av
Kampper Ella A (wid Walter V) h50 Normandy dr
Kanaczet Helen (wid Fred) lathe opr Bulova Watch (Prov) h212 West Shore rd
Kanarski Frances A ofc sec Stop N Shop r162 Welfare av
Kanarski John V (Laura U; Metal Engineering Co; Prov) h162 Welfare av
Kane see also Cain and Caine
Kane Agnes (wid John) r160 Viceroy rd
Kane Arth (Barbara) driver Hood's r Coventry
Kane Austin P (Mary E) slsmn NET&T (Prov) h8 Englewood la
Kane Betty A (wid Michl K) h11 Clayton rd
Kane Celia M (wid John F) r16 King
Kane Danl M (Ruth N) slsmn h133 Union av
Kane Elsbeth M studt r132 Brunswick dr
Kane Francis jr carp MacLean Constn r Cranston
Kane Geo F jr (Dorothy R) pipe ftr General Electric Wiring Devices (Prov) h29 Gorham av
Kane Henry G safety dir Leesona h132 Brunswick dr
Kane Jas B h2a Waterfront dr
Kane Jas F (Mary) slsmn Howard Clothes (Prov) h3 Midway dr
Kane John F jr (Molly) insp State Motor Vehicles (Prov) h16 King
Kane John F III USA r16 King
Kane John P (Muriel O) acct 4174 Post rd 125 Shenandoah rd
Kane John P (Constance E) slsmn Kelly & Picerne h160 Viceroy rd
Kane Kenneth E (Leila G) supvr Preparatory Schools of Rhode Island (Prov) h95 Beach av
Kane Mary C atndt Rhode Island Medical Center (Prov) r16 King
Kane Paul A (Eleanor) city policemn h81 Dixie av
Kane Wm T driver Swift Co (Prov) r16 King
Kanehl Benj F (Rose S) custdn Church of the Resurrection h74 Pilgrim dr
Kaplan Abr N (Frances G) genl mgr Jake Kaplan Foreign Cars Limited (Prov) h999 Narragansett pkwy

The H. V. Allen Agency
INSURANCE — BONDS
ESTABLISHED 1912
East Greenwich TUrner 4-5300
YOUR Independent Insurance AGENT

Kaplan Elaine S studt r40 Rip VanWinkle cir
Kaplan Irwin (Beverly E) podiatrist 1645 Warwick av R204 h25 Underwood av
Kaplan Jacob M (Isabelle R; Trinity Auto Sales; Prov) h40 Rip VanWinkle cir
Kaplan Stanley (Sylvia; Buttonwoods Bakery) r Cranston
Kaplonski Anthony F (Rita L) slsmn Ross Aher Furniture h261 Potowomut rd
Kapp Edw A (Rose R) boiler hlpr NECo (Prov) h31 Sagamore
Kapsinow Fredk T (Miriam) scheduler Victor Elec (WW) h18 Whitin av
Karahalios Thos (Victoria R) carp (Davisville) h31 Newfield
Karaszewski Ronald (Claudia M) acct CEM Co (Danielson Conn) h31 Harmony ct
Kareemo Sidney (Marie D) formn Trafari Jewelry h49 Williams
Kareliussen Alf M (Mary L) repr Providence Body Shop (Prov) h46 Glen dr
Kareliussen Harold emp Sealol Corp r Providence
Karg Dorothy I Mrs h3399 Post rd
Karmel Wm tool mkr Electric Terminal r40 Cole (Jamestown)
Karouski David A studt r56 Cottage
Karp Carl L (Shirley) slsmn Central Radio Store (Pawt) h138 Easton av
Karpas Melvin R (Phyllis H) assoc prof Rhode Island College h133 Haverhill av
Karras Chris (Christine; Pam's Restaurant) h62 Hanover
Kart Ronald L studt r231 Richmond dr
Kart Saml (Louise; Sam Kart's Orchestra) h231 Richmond dr
Kart's Sam Orchestra (Saml Kart) 231 Richmond dr
Kartway Track miniature racing karts and miniature golf course 800 Occupasstuxet rd
Karvonen Eug R bodymn Pontiac Glass (C) r84 Sagamore
Kasameyer Marjorie Mrs tchr Francis Sch r44 Iroquois dr
Kasameyer Wm E (Marjorie) eng General Electric (Prov) h44 Iroquois dr
Kasek Michl J (Marie-Ange A) mech Air National Guard (Hillsgrove) h139 Brentwood av
Kasparian Edw A (Lillian; Harrison Auto Sales; Prov) h 535 Namquid dr
Kasparian Harry formn Coro (Prov) h2 Quarry rd
Kasparian Kasper (Sosie) h129 Imperial dr
Kasparian Sophie (wid Edw) h115 Coldbrook rd
Kasper Saml acct Suburban Pharmacy r Providence
Kates Reginald S (Edith) pntr H W Ellis (Prov) r32 Bank
Katt Morton E (Reyna G; Center Shoe Outlet; Prov) h75 Gillooly dr
Katz Edw L (Irma R) chem NAS h86 Foxcroft av
Katz Herbert sec Sessions Electronics Inc r Pawtucket
Katz Louis (Evelyn R) slsmn Taymar Shoe Store (Prov) h 29 Harold
Katz Saml clk Gon-Ruggieri r3193 Post rd
Katzman Joan clk Bayshore Pharmacy r East Providence

Pawtuxet Valley Oil Co.
FUEL OILS
•
Dependable Heating Service
•
Telephone
821-8000
11 CURSON
West Warwick

PAWTUXET PAINT & HARDWARE CO.
•
Paint
Hardware
Marine
Supplies
Housewares
•
2190
BROAD ST.
Cranston, R. I.
TEL. HOpkins
1-8140

Beacon Fuel Service Inc.
CLEVELAND Toridheet AUTOMATIC HEATING
FUEL OIL
Burner Sales and Service
HY-TEST 303 DEMTORATED FUEL OIL
597 Warwick Ave. WARWICK
HOpkins 7-9800

Locust Glen Greenhouse
Forest G. Mowry
Flowers For All Occasions
239 WILBUR AV.
TEL. WI 2-2560
CRANSTON R. I.

Katznelson Beatrice Mrs v-pres-sec New Casey's Tavern Inc r Providence
Katznelson Louis (Beatrice) pres-treas New Casey's Tavern Inc r Providence
Kauffman see also Kaufman and Kouffman
Kauffman Jos H (Nettie L) slsmn Rhode Island Pastry (Prov) h115 Trinity
Kauffman Nancy Mrs h9 Murray
Kaufman Allan studt r55 Elmdale av
Kaufman Allan J studt r262 Tiffany av
Kaufman Arnold N (Sheila F) slsmn Globe Auto Supply (Prov) h119 Cove av
Kaufman Arth J slsmn Eastern Baking Co (Cambridge Mass) r262 Tiffany av
Kaufman Leo (Elaine L) meat ctr Wilson Co (Prov) h816 Strawberry Field rd
Kaufman Morris (Gertrude) h830 Strawberry Field rd
Kaufman Morris A (Lorene H) slsmn Eastern Baking (Cambridge Mass) h262 Tiffany av
Kaufman Raymond (Sarah A; Mister Softie) h55 Elmdale
Kaufman Saml (Pearl J) agt Tax Assessor h155 Spring Green rd
Kaull D June pkr Bostitch (EG) r33 Houston dr
Kaull Hazel C (wid Henry S) h33 Houston dr
Kavanagh see also Cavanaugh and Kavanaugh
Kavanagh Earl F (Ruth C) ship clk Barker-Chadsey (Johnston) h35 Juniper av
Kavanagh John (Marcella) emp WPRO h28 Hill Top dr
Kavanaugh Jas J (Adeline I) h385 Diamond Hill rd
Kavanaugh Mortin r Providence (sum res 72 Old Mill blvd)
Kaveney John R (Anna M) security policemn State Airport h42 Fairfax dr
Kaveny Henry T (Anna M) mgr Kresge Co (Cambridge Mass) h11 Mullen rd
Kay see also Kaye
Kay Geo B r Central Falls (sum res Andrew Comstock rd No 38W)
Kay's Drug Store (Percival A Lewis) 295 Warwick Neck av
Kay's Package Store Inc Benj Sachs pres-v-pres Milton Sacks sec-treas liquors 2655 West Shore rd
Kay's Sammy Cafe (Curtis A Kennedy and Ronald L McKinnon) restr 2647 West Shore rd
Kayajanian John (Gloria) driver Rao Bros Inc h76 Biltmore
Kayarian Harry N (Anne) mgr Coffee Time h3 Peeptoad rd
Kayarian Leon M (Esther; Fleet-Care Corporation of Rhode Island) h34 Gaspie Point dr
Kayatta Paul J tchr Rocky Hill Sch r Greenville
Kaye see also Kay
Kaye Geo ydmn Warwick Building Materials r East Greenwich
Kaye Geo R (Gloria) driver Eastern Sash h573 Commonwealth av
Kaye Geo W (Marion M; Whittier & Tanner; Prov) h50 Morton dr
Kaye Stewart G USAF r3 King
Kayser Louise E (wid Harvey S) h4 Arnold's Neck dr
Kayton Kenneth B (Rita J) USN h25 Damon av
Kayton Ronald E studt r25 Damon av
Kazakiewicz Stella (wid Leonard) r1318 Post rd
Kazanjian Serop S (Alice E) mech Sam's Amoco Station (C) h224 Cove av
Kazanowski Anna Mrs h31 Thurman

R. C. SHAILER — REgent 7-3500 ARTHUR F. O'CONNOR
R. C. SHAILER & ASSOCIATES
INSURANCE
Warwick's Progressive Insurance Headquarters
1591 Warwick Ave. "The Times Square of Warwick"

Kazanowski Jas (Mary M) mgr Great Scott (Prov) h31 Thurman
Keach Audrey C Mrs slswn Adam's Drug Stores r353 West Shore rd
Keach Harvey J (Ruth N; Walter E Keach & Son; C) h372 Spring Green rd
Keach Irene K Mrs pkr Bostitch (EG) h21 Claypool dr
Keach Joan studt r372 Spring Green rd
Keach Judson H USN r372 Spring Green rd
Keach Kenneth E (Barbara P; Woodlane Kennels) h1094 Centerville rd
Keach Robt J (Audrey C) supvr Swanks (Attleboro Mass) h353 West Shore rd
Keach Robt J USA r353 West Shore rd
Keach Wm J supvr PO r1066 Greenwich av
Kean see also Keane and Keene
Kean Edw A (Dorothy M) mtcemn NAS h11 Cross Road dr
Keane Bernard J (Mabel L) slsmn M N Cartier & Sons (Prov) h18 Metcalf
Keane Edw F (Rita M) lab James Riley Asphalt Paving h69 Hollywood av
Keane Thos F r72 Lyndale av
Keane Wm emp General Electric (Boston Mass) r18 Metcalf
Kearney Donald F studt r88 Benedict rd
Kearney Francis J (Ethel A) clk Ind Natl Bank (Prov) h88 Benedict rd
Kearney Jas A (Helen R) asst br mgr GMAC (Prov) h35 Dory rd
Kearney Jas D (Cath U) air traffic controler NAS h63 Gorton Lake blvd
Kearney Jos B (Ruth L) acct clk RIH Trust Co (Prov) h26 Northampton
Kearney Robt T (Elinor P) eng Speidel Corp (Prov) h39 Marquette dr
Kearns Ann M Mrs sec Arth Hardy r976 Buttonwoods av
Kearsley Edw h2195 Warwick av
Kearsley Fredk E (Hazel R) asst plant dir Univ Rhode Island (Kingston) h22 Torrington dr
Kearsley Fredk S (Ora) electn Acorn Elec h2195 Warwick av
Keates David E studt r655 Main av
Keates Ernest A (Eliz) slsmn What Cheer Laundry (Prov) h655 Main av
Keates Lois studt r655 Main av
Keckley Robt E (Mary G) USN h42 Littlefield rd
Kee Harold J (Mary L) driver UTC (Prov) h58 Blanchard
Keedy Geo J (Leberine A) divider opr General Baking (Prov)h40 Opper av
Keefe Beatrice C Mrs tchr Lakewood Sch r Pawtucket
Keefe Cath emp Holland House r45 Talcott av
Keefe Chas B (C Claire) slsmn NBCo (C) h134 Adrian
Keefe Chas F (Jeanne B) ofc mgr Minneapolis Honeywell (EP) h40 Aspinet dr
Keefe Clifford W (Leona A) acct Arnold Hoffman (Prov) h 149 Cole av
Keefe Emma clk Precision Screw Products r Providence

ROSS AKER FURNITURE CO.
"Southern New England's Finest Furniture Store"
Open Daily 9 — 9
Saturday 9 — 6
CONVENIENT TERMS
Telephone TUrner 4-4321
461 MAIN
East Greenwich

RICHARD B. HOPPIN
•
Insurance of All Kinds
•
ROOM 225 GATEWAY BUILDING
1645 Warwick Av.
WARWICK, R. I.
Tel. REgent 9-1500

CHARLES H. DREW

Wholesale Distributors

FUEL OIL
KEROSENE
GASOLINE
and
LUBRICANTS

Tel. WIlliams
2-5470

31
CALDER ST.
CRANSTON

Real Estate Title Insurance Company
OF PROVIDENCE
Titles Examined and Insured
32 Custom House St. Tel. GAspee 1-9555

Keefe Herbert F (Annie G) catering mgr Sheraton-Biltmore (Prov) h70 Griffin dr
Keefe John studt r43 Hardwick
Keefe John C (Geraldine G) iron wkr (Prov) h43 Hardwick
Keefe John P (Alice E) litho Federated Lithographing & Printers (Prov) h75 Davidson rd
Keefe Kenneth (Louise) mach Whittet & Higgins (Prov) h568 Buttonwoods av
Keefe Marjorie P Mrs (Birchwood Beauty Salon) r2870 West Shore rd
Keefe Mary Mrs tchr Wyman Sch r Providence
Keefe Robt M (Marjorie P; Birchwood Beauty Salon) h2870 West Shore rd
Keefe Roger A (Helen) baker Ben's Bakery (Prov) h228 Wethersfield dr
Keefe Roger L USAF r228 Wethersfield dr
Keefe Sophie (wid Chas A) r161 Wethersfield dr
Keegan Edmund J (Eleanor E) carrier PO h22 Tennessee av
Keegan Edw J clk Hammel-Dahl r22 Tennessee av
Keegan Hugh B (Grace A) mech White Motor (Prov) h140 Iris av
Keegan Patk r Providence (sum res Andrew Comstock rd No 41W)
Keeley Frank W r22 Sunny Cove dr
Keenan Edw G (Mary) driver Norwood Service h5 Bourne
Keenan Edw J jr (Edna M) pres-treas Keenan's Oil Service Inc h115 Tillinghast av
Keenan Elaine (wid John) h130 Hope av
Keenan Harry C (Norine J) tchr Aldrich Jr High Sch h75 Budlong av
Keenan Jas lab Keenan's Oil Serv r115 Tillinghast
Keenan John J h58 Colonial av
Keenan John W glazier Pittsburgh Plate Glass (Prov) h120 Balsam
Keenan Kenneth J jr (Mary A) wldr NAS h2477 West Shore rd
Keenan Wm J jr (Gladys M) admn Massachusetts Osteopathic Hosp (Boston Mass) h19 Howland av
Keenan's Oil Service Inc Edw J Keenan jr pres-treas 1127 Toll Gate rd
Keene see also Kean and Keane
Keene Daisy M Mrs clk Hoxsie Hardware r187 Byron blvd
Keene Edw C (Janice M) phys 1379 Warwick av h104 Weetamoe dr
Keene Geo E (Myra H) h393 Post rd
Keene Harry A (Alice M) br mgr Grennell Co h24 Westfield rd
Keene Hugo A (Caroline I) h135 Harrison av
Keene Kenneth M USN r187 Byron blvd
Keene Merton F (Daisy M) tool mkr Armburst Chain (Prov) h187 Byron blvd
Keeney Chas W supt Masonic Temple (Prov) h130 Pettaconsett av
Keeney Janet Mrs tchr Warwick Veteran's Memorial High Sch r130 Pettaconsett av
Keeney Paul A USMC r18 Lawrence av
Keeney Wm W (Janet) clk Warwick School Dept r130 Pettaconsett av
Keenzel John E (Lydia V) carrier PO (EG) h16 Lakedell dr
Kehr Herbert L (Doris W) tool slsmn O E Place Co (Prov) h99 Moccasin dr
Keighley Albert (Nellie) pntr 386 Parkside dr h do

PETRO
REG U S PAT OFF
FUEL OILS and
OIL BURNERS
375 Allens Ave. Tel. WIlliams 1-0050

Keigwin Raymond C (Margt M) h164 Atlantic av
Keim Robt G (Lois) USCG r44 Ralston
Keirnan Helen E (wid John C) r21 Frederick
Keirstead Foster M r935 Centerville rd
Keiser Kenneth G (Hope H) constn eng Jenton Keyes Associates (Prov) h17 Valentine cir
Keith John V (Christine M) eng Leesona Corp h1149 Cowesett rd
Keizer Nicholas Rev h592 Bay av (CP)
Kelbert Leonard E h5 Minnesota av
Kelleher see also Kelliher
Kelleher Blanche clk June Carol Bakeries r31 Granger ct
Kelleher Edw mgr Dunkin Donuts r Coventry
Kelleher Edw T (Charlotte E) sup clk NAS h1241 Narragansett pkwy
Kelleher Jas asst pastor StCatherine's Roman Catholic Church r3252 Post rd
Kelleher John F (Mildred E) estimator Parker Co (Prov) h 41 Arrow av
Kelleher Mary B (wid Geo) h31 Granger ct
Keller Danl (Julia) h162 Darrow dr
Keller Danl J (Hazel L) mail handler PO h121 Gorham av
Keller Frank (Adeline) meat ctr Stop & Shop h28 Elliott av
Keller Lucas (Julia) h57 Royal av
Keller Susan E (wid Wm) r37 Mayfair rd
Keller Wm J (Grace S) pntr Journal (Prov) h37 Mayfair rd
Kellerman Howard E (Isabelle M) carp Moorehead Bros h15 Huron
Kellerman Muriel A (wid Carl A) linker P & D Mfg (Prov) h23 Huron
Kellerman Patricia Mrs ofc sec Ind Natl Bank r59 Coburn
Kellerman Russell F (Patricia) grinder B&S (Prov) h59 Coburn
Kellerman Russell F jr studt r59 Coburn
Kelley see also Kelly
Kelley Arth J (Estelle) h282 Jefferson blvd
Kelley Arth L sec Lloyd Manufacturing Co Inc r Saunderstown
Kelley Edythe mgr Tele-Trip Co Inc r Cranston
Kelley Eliza r185 Bunker
Kelley Fannie G (wid John E) r2967 West Shore rd
Kelley Francis J (Mabel R) train dispr NYNH&HRR h 139 Ash
Kelley Francis M (Elsie E) asst sec Mortgage Guarantee & Title (Prov) h94 Miantonomo dr
Kelley Fred T (Eleanor A) driver Durfee's Hardware (C) h61 Thrush rd
Kelley Harold J mech Kenney Mfg r14 Monterey rd
Kelley Herbert E (Alberta H) supt M A Gamins (Prov) h24 Ferrier dr
Kelley Howard A (Helen E) h190 Diamond Hill rd
Kelley Howard J (Mabel A) h23 South Atlantic av
Kelley Jas F crossing mn NYNH&HRR r139 Ash
Kelley Jas L constn wkr h96 Wentworth av

Carpenter Jenks Funeral Home
•
131 Elmwood Ave.
Providence
—
TEL.
GAspee
1-4500

Ideal Motors
Inc.
•
For a Deal That Appeals
See Ideal
Quality Cars at Low Prices
Ask for Joe Badessa or Carmine Montella
•
Tel.
737-9700

New England Electric Supply Co.
Wholesale Electrical Distributors
CYCLO-MONITORS
AGASTATS
STRUTHES DUNN
RELAYS
GENERAL CONTROLS
DECCO SOLENOIDS
ACRO SWITCHES
MARATHON TERMINAL BLOCKS
CHROMALOX HEATING
ONAN GENERATORS
Distributor General Electric
265 Pine St.
Pawtucket, R. I.
TEL. PAwtucket
5-7400

A. E. Bragger Construction Co., Inc.
GENERAL CONTRACTORS
Water and Sewer Main Installation
Road Construction
Marine Construction Location
Telephones
RE 7-2999
RE 7-7721
Bragger Street
Warwick, R. I.

Kelley John E (Norma A) tchr Henry Barnard Sch (Prov) h108 Gertrude av
Kelley John F h4 Catalpa rd
Kelley Jos Msgr pastor StPeter's Church r350 Fair
Kelley Jos E (Elaine P) driver Hood Ice Cream (Prov) r123 Minnesota av
Kelley Lillian B Mrs ofc sec to chf City Police r28 Chapmans av
Kelley Martin USMM r18 Myrtle av
Kelley Mary E (wid Raymond D) nurse Kent County Hosp h407 Pequot av
Kelley Raymond D jr clk Kenney Mfg r407 Pequot av
Kelley Savina M maid Wheeler Sch (Prov) r14 Monterey rd
Kelley Thos H (Marjorie E) slsmn McKesson & Robbins (Prov) h118 Haverhill av
Kelley Wm custdn Warwick Veterans Memorial High Sch r54 Byron blvd
Kelley Wm (Florence) emp RI Hosp h109 Second Point rd
Kelley Wm J (Sigrid) h43 Cedar
Kelley Wm J jr dishwasher Les Shaw's Restr r54 Byron blvd
Kelley Wm R (Helen G) emp NET&T (Prov) h46 Alvin
Kelliher see also Kelleher
Kelliher Edw R studt r52 Welfare av
Kelliher Edw W (Edna S) sls rep Pitney-Bowes (Prov) h52 Welfare av
Kelliher Jeremiah J (Rita F) dentist 154 Waterman (Prov) h297 Diamond Hill rd
Kellman Melvin tchr Halliman Sch r Providence
Kellogg Barstow G (Mary E) slsmn O E Place Tool (Prov) h42 Barber av
Kellogg Sara E (wid Chas S) h102 Millard av
Kells Gerard tchr Lockwood Jr High Sch r Redwood dr RD (Coventry)
Kells Jas E (Barbara M) formn George Thompson Constn h 57 Tiernan av
Kells Richd B tchr Pilgrim High Sch r44 Mayflower dr (EG)
Kelly see also Kelley
Kelly Albert J (Jeannette C) pipe ftr General Dynamics (Groton Conn) h163 Capron Farm dr
Kelly Alf H (Mabel) mtcemn Sealol Corp h89 Bluff av
Kelly Annie M (wid Edw J) h41 Northup
Kelly Bernard M Rev tchr Our Lady of Providence Seminary r900 Warwick Neck av
Kelly Byron W (Virginia E) driver City School Dept h54 Carnation dr
Kelly Chas E (Nora M) supvr PO (Prov) h20 Commodore
Kelly Chas E jr studt r20 Commodore av
Kelly Clinton C (Marilyn J) tool mkr B A Ballou (Prov) h 26 McKinley
Kelly Dale J (Barbara A) agt John Hancock h363 Chapmans av
Kelly Donald J (Mary E) whse supvr Nightingale Baker & Salisbury (Prov) h65 Stone av
Kelly Edw J (Kelly Florist) r1389 Warwick av
Kelly Florence A h93 Marshall av
KELLY FLORIST (Edward J Kelly), Flowers For All Occasions, 1415 Warwick av, Tel HOpkins 3-8917
Kelly Francis E (Gladys) mech Birch Street Garage (C) h 136 Vera
Kelly Frank asst mgr Atlantic Ten Pin Lanes r Central Falls
Kelly Frank W clk Kenney Bros (EG) r10 Willing av
Kelly Fredk (R Gloria) mech C L Guild Constn (EP) h353 Cove av
Kelly Geo E r10 Willing av

An Owner's Title Policy from
Mortgage Guarantee & Title Company
Will Insure That Home Purchase
85 Westminster St. Tel. GAspee 1-3352 Providence, R. I.
(OPPOSITE TURKS HEAD)

Kelly Geo E jr (Jane E) emp Costello Bros (Prov) h10 Willing av
Kelly Geo F (Carolyn L; Curbside Caterers; C) h85 Abbott
Kelly Gerald C (Marie T) mach Leesona Corp h28 Abbott
Kelly Gertrude M r194 Inman av
Kelly Harold D (Phyllis L) buffer Gorham's h85 Logan
Kelly Harold H (Edith H) h30 Twin Oak dr
Kelly Ira D (Helena E) mach opr Precision Tool (EP) h217 Park av
Kelly Irving F (Mildred A) driver (Kelly's Florist) h329 Maple
Kelly Jas A (Rose) electn Washburn Wire (Prov) h143 Inman av
Kelly John pres Rhode Island Quality Milk Assn r Cranston
Kelly John (Ruth) USN h32 Darling
Kelly John F (Marie D) r11 Burbank dr
Kelly John G (Alma S) claims supvr Aetna Casualty (Prov) h33 Northampton
Kelly John J h31 Lyndon av
Kelly John J h134 Shawomet av
Kelly John J h49 Stone av
Kelly John J (Beverly H) USN h57 Founder av
Kelly John R (Dorothy H) emp NET&T h32 Mayfair rd
Kelly John S (Ruth G) USN h32 Darling
Kelly Jos J acct NECo h335 Church av
Kelly Jos V acct NECo (Prov) r50 Nash av
Kelly Kenneth W (Florence) formn Industrial Piping (EP) h185 Puritan dr
Kelly Loretta C (wid John) h84 Newfield av
Kelly Margt M ofc clk Kereon Co (Prov) h130 Fair apt 5
Kelly Mary T (wid Jos E) wldr Leviton Mfg h147 Ottawa av
Kelly Michl (Joyce) pntr h61 Norfolk rd
Kelly Michl I USAF r217 Park av
Kelly Mortimer (Christine) plstr H Carr & Son h181 Lake Shore dr
Kelly Mortimer T (Estelle M) guard RIH Trust Co (Prov) h10 Canonchet av
Kelly Nora r87 George Arden av
Kelly Owen (Mary A; Owen Kelly Fruit Stand) h58 Shand
Kelly Owen Fruit Stand (Owen Kelly) fruits and vegetables 2615 West Shore rd
Kelly Patk F mgr Kelly Florist h1389 Warwick av
Kelly Paul H (Frances C) h15 Corey av
Kelly Peter R (Alicia M) slsmn Cady Moving & Storage (Prov) h41 Vanstone av
Kelly Peter R jr studt r41 Vanstone av
Kelly Ray P (Maureen E) laby tech Cranston Print Works (C) h69 Missouri dr
Kelly Raymond M Rev tchr Our Lady of Providence Seminary r900 Warwick Neck av
Kelly Raymond W br mgr Henry's Super Market Inc r Providence
Kelly Richd J (Constance) driver Pippin Orchard Dairy (C) h20 Charles
Kelly Robt F (Lorraine R) lino opr Pawtucket Times (Pawt) h121 Shamrock dr
Kelly Rose M h73 Edgehill rd
Kelly Saml W (Julia) mgr Myer's Bros (Prov) h19 Rosegarden

P. Caimano & Co.
COMPLETE
PLUMBING
and HEATING
Tel. REgent
7-8220
3192
POST RD.
Apponaug, R. I.

Burke-Tarr Co.
Complete Home Furnishings
Quality Furniture
Since 1887
OPEN EVENINGS UNTIL 9:00 p.m.
Tel. HOpkins
3-8400
1441
Warwick Av.
Warwick, R. I.

CHARLES G. MORGAN, Pres.
STANLEY HENSHAW, JR., Sec.
BEACH & SWEET, Inc.
GENERAL INSURANCE AGENTS
Since 1868
Hospital Trust Building
Providence, R. I.
YOUR Independent Insurance AGENT

The Bank for All your Banking!
WARWICK OFFICE
1927 POST ROAD
Member Federal Reserve System
Federal Deposit Insurance Corporation
RHODE ISLAND HOSPITAL TRUST COMPANY

Kelly Theresa B (wid Edw) h50 Nash av
Kelly Thos (Gretel A) driver Curran & Burton (Prov) h63 Peabody dr
Kelly Thos H jr (Lydia) bottler NBCo h60 Rosegarden
Kelly Thos S Rev pastor StWilliams Church r413 Harrington
Kelly Wm J (Ann) mach US Rubber (Prov) h292 Vineyard rd
Kelly Wm J (Evelyn A) tmkpr Sheraton-Biltmore (Prov) h 216 Occupasstuxet rd
Kelly Wm M clk Leviton Mfg r147 Ottawa av
Kelroy John W (Edith) h96 Ryan av
Kelsey Robt (Vera E) slsmn Grossmas (North Kingstown) h65 Edgehill rd
Kemalian Andrew A studt r44 Urban av
Kemalian Anthony A (Aroxie; Tenox Drug Co; Prov) h44 Urban av
Kemalian Barbara J tchr r44 Urban av
Kemerer Eliz A studt r248 Red Chimney dr
Kemerer Jas M (Eliz A) acct Gladding's (Prov) h248 Red Chimney dr
Kemp Francis Mrs r15 Elisha
Kempe Paul F (Cecelia) equip specialist NAS h35 Dallas
Kempe Paul F jr emp Beecroft Chevrolet r35 Dallas av
Kenahan Bernard G (Rita A) servmn Gill Burner & Heating h52 Brentwood av
Kenan Dennis M (Florence M) eng NYNH&HR h22 Amherst rd
Kenan Elaine B r22 Amherst rd
Kendall Aubrey H (Mary T) asmblr Hammel-Dahl Co h125 Greylawn av
Kendall Bessie I (wid Edw H) fcty wkr Gorham's (Prov) h 299 Norwood av
Kendall Edw H (Gladys W) yardmn Atlantic Refining (EP) h112 Capron Farm dr
Kendall Harold L (Mildred C) h232 Greenwood av h228 Hillard av
Kendall Harold L jr (Barbara E) ofc mgr Fields & Cusick
Kendle Frank S (Cecelia) clk NAS h51 Duane
Kendrick John T h165 Wingate av
Kendrick Myra sorter Louttit Lndry (Prov) r66 May av
Kenneally Danl J (Marguerite R) mailer Journal (Prov) h19 Independence dr
Kenneally Robt T (Norma F) clk PO (Prov) h95 Hanover
Kennedy Allen E kitchen mn Drake Restr r1213 Narragansett pkwy
Kennedy Ann Mrs emp Sealol Corp r14 Webster
Kennedy Anna Mrs r565 West Shore rd
Kennedy Chas F (Ethel) jan Citizens Savings Bank (C) h119 Everleth av
Kennedy Chas R (Ann) jan John Greene Sch r14 Webster
Kennedy Constance V Mrs h19 Observatory rd

Garden City Hardware
Distributors
PAINT
Bay State
Dutch Boy
Garden City
CRANSTON 10 R. I.
Tels.
WI lliams 2-0311
WI lliams 2-0250
41 Hillside Rd.

BAYVIEW CESSPOOL CLEANERS
SANITARY ENGINEERS
24-HOUR SERVICE — WARWICK and CRANSTON
Telephone REgent 7-2522
454 OAKLAND BEACH AVE. WARWICK, R. I.

OTTO FRITZ – FLOWERS
Warwick's Original Telegraph Florist
DAILY DELIVERIES
Providence, Cranston, West Warwick, East Greenwich
2267 Post Road Tel. REgent 7-9033

Kennedy Cora E (wid Harley H) h40 Potters av
Kennedy Curtis A (Marion J; Sammy Kay's Cafe) h97 Strawberry Field rd
Kennedy David R studt r144 Circuit dr
Kennedy Donald E (Judith L) USN h153 Potowomut rd
Kennedy Donald W (Patricia S) h25 Nakomis dr
Kennedy Ebba V (wid Aug) h72 Shawomet av
Kennedy Edw O (Marjorie) driver UTC (Prov) h48 Stokes
Kennedy Emmett B (Beverly J) tool mkr Plastic Mold (EP) h219 Washington
Kennedy Francis L (Florence R) mach opr Lloyd's Mfg h 69 Illinois av
Kennedy Frank L (Leona M) h15 Dudley av
Kennedy Frank M (Minnie I) h2166 Post rd
Kennedy Geo E atndt Pennsylvania Petroleum r15 Dudley
Kennedy Helen E (wid Wm) h375 Namquid dr
Kennedy Jas E (Virginia L) agt Prudential Ins (C) h229 Natick av
Kennedy John F (Cecilia) driver American Oil (Prov) h104 Horse Neck rd
Kennedy John S civil eng George Gyseg & Asst (Prov) r72 Shawomet av
Kennedy Jos r sum res 87 Namquid dr
Kennedy Marion C (wid Roger F) clk Outlet Co (Prov) h 144 Circuit dr
Kennedy Mary Mrs clk State Employment Security r West Warwick
Kennedy Patk A USAF r375 Namquid dr
Kennedy Richd R (Ruth S) linemn NECo (Prov) h166 George Arden av
Kennedy Thos J (Ruth M) asmblr Sealol Corp h262 Hunt
Kennedy's Bakery (C Lawrence Anderson) 745 West Shore rd
Kennelly Jas M (Beulah V) testmn NET&T (Prov) h15 Community rd
Kennett Loren W (Phyllis J) slsmn Rhode Island Pastry (Prov) h42 Vera
Kenney see also Kenny
Kenney Chas O (Grace J) dept supt Grinnell Corp (Prov) h132 North
Kenney David r Providence (sum res 21 Lane 4)
Kenney Donald B (Eliz P) slsmn Diamond Natl h98 Normandy dr
Kenney G Dickson v-pres Kenney Manufacturing Co r N Kingstown
Kenney Gordon L (Bernice E) dentist 285 West Shore rd r Cranston
Kenney Helena F (wid Wm) pub relations Citizens Savings Bank r135 Mayfair rd
Kenney Jocelyn studt r132 North

WESTCOTT, SLADE & BALCOM CO.
PAINTS and PAINTERS SUPPLIES
CAMERAS and PHOTO SUPPLIES
Tel. GAspee 1-7256
Office and Store, 95-99 Empire St. Office and Warehouse, 38 Bath St.

Eastern Coal & Oil Co.
OIL BURNER
Sales and Service
Complete Heating Systems Installed
•
Tel. STuart 1-2500
470 ALLENS AV.
PROVIDENCE

H. Thomas Clarke Real Estate
SALES
BUILDING
INSURANCE
APPRAISALS
MORTGAGE
FINANCING
"Don't Buy in the Dark Call Clarke"
Courteous Service to all Our Clients
Tel. REgent 7-1115
143 Liverpool
Warwick, R. I.

THE OLD STONE BANK
Providence Institution For Savings — Incorporated 1819
GATEWAY-WARWICK OFFICE — 1637 WARWICK AVE.
Savings Accounts — Mortgage Loans • Nine Convenient Offices
Member Federal Deposit Insurance Corporation

GAS heat for Truly Modern Comfort
Providence GAS Company
TEmple 1-8800

Use
TWIN COLOR
on your next
Advertising
Stationery
Envelopes
Labels
CALL TODAY!
ST 1-8560
FULLER'S
PRINTING SERVICE
1627 ELMWOOD AVE.
CRANSTON

Kenney John P (Eliz F) tool mkr Blocker's Bros (Prov) h 1255 West Shore rd
Kenney Judith A Mrs ibm opr Wingate Corp (Prov) r216 Vineyard rd
Kenney Mfg Co Richd W Murdock pres G Dickson Kenney v-pres John J Tuohy treas venetian blinds 1000 Jefferson blvd
Kenney Ralph C (Ethel L) supvr Grinnell Corp h41 Lippitt
Kenney Richd E (Joyce A) USN h146 Calderwood dr
Kenney Thos F (Alice F) bill poster Standish-Johnson Outdoor Advertising (EP) h46 Cactus
Kenney Wm W real est Ind Natl Bank (Prov) h135 Mayfair rd
Kennington Abby (wid Jas) r67 Haverford rd
Kenny see also Kenney
Kenny Bernard O (Eliz M) tchr Apponaug Sch h36 Ideal ct
Kenny Geo A (Dorothy A) health educ State Dept of Health (Prov) h110 Hess av
Kenny Gerald J (Claire) cablemn NET&T h169 Lloyd av
Kenny Henry F (Jane E) sls mgr Atwell Co (Prov) h279 Diamond Hill rd
Kenny John F (Rosemary) acct P R Dupont & Co h22 Montana av
Kenny John F (Margt T) agt Int Rev Serv (Prov) h1527 Centerville rd
Kenny John F (Cath E) whsemn Genl Elec Wiring & Device (Prov) h93 Cady av
Kenny Linda A studt r279 Diamond Hill rd
Kenny Rosemary Mrs clk Woolworths r22 Montana av
Kennyon Eliz emp A&P Bakery (C) h15 North
Kenosian Marie E (wid Thos) h11 Benson av
Kent County Chapter No 9 (DAV) 84 Kilvert
Kent County Clinical Laboratory (Steph Somyk) med laby 686 Commonwealth av
KENT COUNTY MEMORIAL HOSPITAL, Reid T Westmoreland Pres, Gordon Cadwgan V-Pres, Geo Roche Sec, Edw DeVine Treas, Wm H Lang Administrator, 455 Toll Gate rd, Tel REgent 7-7000
KENT—COUNTY OF
COURT CLERK, Chas J Rogers jr, rear 3275 Post rd R53
FOURTH DISTRICT COURT, Jas W Leighton Judge, rear 3275 Post rd R52, Tel REgent 7-3166
Kent County Oil Service (Mrs Olive J Chapman) oil dlr 57 River Vue av
Kent County Refrigeration Co (Vincent A Arbige) refg rep 115 Almy
KENT COUNTY WATER AUTHORITY INC, A V Wood Sec, 1072 Main st, West Warwick, Tel VAlley 1-9300
Kent Edw L (Grace A) elec eng Scott Testers (Prov) h55 Stanmore rd
Kent Foundations (Raymond J Padula Raymond Ruzzo Jos Tedeschi and Angelo Petrarca) concrete foundations 785 Centerville rd
Kent Frank D (Doris B) slsmn Peerless Aluminum & Fdry h46 Peeptoad rd
Kent Jos C (Sally) phys 10 Post rd r Greene
Kent Retail Credit Inc Ernest J Cormier pres-treas Mrs Jeanette R Cormier v-pres-sec 607 Namquid dr

GULF SOLAR HEAT heating oil
Maynard & Co., Inc.
Complete Heating Service
Phone GAspee 1-4991
105 Corliss St. Providence, R. I.
TIMKEN Silent Automatic
OIL HEATING

Kent Robt G (Elaine) mach Thurston Mfg h142 Hillard av
Kent Robt S production control Sealol Corp r Cranston
Kent Russell B (Esther L) asst sls mgr Shepard's (Prov) r 46 Peeptoad rd
Kenyon Adelaide F Mrs h98 Harrop av
Kenyon Albert E (Ellen J; Edgewood News Service; C) h93 Weetamoe dr
Kenyon Alice A (wid Herbert T) h104 Chambly av
Kenyon Ann Mrs clk State Emp Security r251 George Arden
Kenyon Clarence W drftsmn h388 Lake Shore dr
Kenyon Dora V Mrs hsekpr Camillo Rodiquez (EG) h40 Pevear av
Kenyon Doris G tchr (Pawt) h38 Independence dr
Kenyon Evelyn (wid Geo W) h3226 Post rd
Kenyon Fred B jr (Phyllis) slsmn Boyd Corp (EP) h118 Underwood av
Kenyon Harold G (Dorothy W) h46 Westonia la
Kenyon John E (Jane M) driver East Greenwich Oil (EG) h 52 Grandview dr
Kenyon John T (Dorothy M) carp h36 Etta
Kenyon Jos O (Ann) stationary eng (Davisville) h251 George Arden av
Kenyon Robt W (Eliz G) property mgr 433 Westminster (Prov) h210 Squantum dr
Kenyon Wm R (Joan) carp Thompson Constn h65 Endicott dr
Keohane John T (Marjorie J) phys (Prov) h104 Longwood
Keough Adrienne M studt r171 North
Keough Danl J (Doris E) tex wkr Cranston Print Wks (C) h66 Cushing rd
Keough Robt F (Frances L) wire chf NET&T (Prov) h171 North
Kerkhoff Roderick F (Janet) ofc wkr Federal Products (Prov) h212 Pine
Kerkhoff Roderick J (Julia) carp BIF Ind h206 Pine
Kernan Chas H (Clare A) eng BIF Industries (Prov) h87 Inez av
Kernan Hubert D jr (Patricia) slsmn Leesona h106 Valentine cir
Kernan Mildred L (wid Francis J) ofc sec Coogan Insurance Agency (WW) h15 Parkway cir
Kernan Wm M mkt research Bostitch (EG) 394 Greenwood av
Kernick Frank B (Louise A) city firefighter h18 Kernick
Kernick Herman O jr (Lucile C; Kernick's Food Mart) h131 Morse av
Kernick's Food Mart (Herman O Kernick jr) gro 645 Main
Kerns Carol A clk Kesterman Bros (Prov) r96 Wyoming av
Kerns Edw K (Alice M) hoisting eng h96 Wyoming av
Kerns I Paige (Ann M) personnel dir Leesona h976 Buttonwoods av

NATIONAL ASSOCIATION OF REAL ESTATE BOARDS REALTORS
Higgins Realty Co., Inc.
REAL ESTATE — INSURANCE
APPRAISALS
Telephone REgent 7-7272
1719 Warwick Ave. Warwick, R. I.

Gale Potter
Inc.
—
Fine Flowers
—
Telephone
STuart
1-0680
—
901
WARWICK
AV.
Warwick, R. I.

YOUR Independent Insurance AGENT
THE SLOCUM AGENCY
Insurance for Every Need — and Service — Yes Indeed
Telephone REgent 7-3647
2665 West Shore Rd. Warwick, R. I.

EST. 1917
F. J. McCABE & SON
Realtors
Sales
Appraisals
Management
Tel. REgent 7-5400
3220 POST ROAD
Opp. Post Office
WARWICK

FEDERAL HOME LOAN BANK SYSTEM MEMBER
FIRST FEDERAL SAVINGS
Providence — East Providence
Savings and Mortgages
Telephone UNion 1-5400
FEDERAL SAVINGS AND LOAN INSURANCE CORPORATION SAFETY OF YOUR SAVINGS INSURED UP TO $10,000

Keroauk Audrey A bkpr Lutz Eng (Prov) r4 Senator
Keroauk Cath (wid Albert) h4 Senator
Kerr A Gordon (Olive L) driver Shaw Motors (Prov) h168 Edgewater dr
Kerr Alverin G (Frances C) mech Shaw Motors (Prov) h66 Grand View dr
Kerr Findlay tchr Pilgrim High Sch r27 Crandall ct
Kerr Thos (Rhoda A) r162 Payton av
Kerrick Hugh B (Edith) carp h94 Strawberry Field rd
Kerrigan Chas E r38 Crystal dr
Kerrigan Jas A mach designer Leesona (EG) r38 Crystal dr
Kerrigan Jas D (Florence M) h38 Crystal dr
Kerrigan Michl (Cath V; Kerrigan's Kingstown Delicatessen; North Kingston) h209 Strawberry Field rd
Kershaw Arth R telev announcer WJAR TV (Prov) h147 Shamrock dr
Kershaw David R USAF r140 Wethersfield dr
Kershaw Edith (wid John) r147 Shamrock dr
Kershaw Janeth M studt r39 Lockhaven rd
Kershaw John E switchmn NET&T h39 Lockhaven rd
Kershaw Kenneth R (Mary M) tech Intelex Sys Inc (Prov) h297 Pawtuxet av
Kershaw Philip L (Doris L) cablemn NET&T (Prov) h140 Wethersfield dr
Kershaw Richd R (Mary M) dist sls mgr Am Mineral Spirits Co (Prov) h151 Myrtle av
Kershaw Sibely E (Beatrice) supvr Spiedel (Prov) h5 Dahlia
Kershaw Stanley J (Virginia R) driver UTC (Prov) h29 Prince
Kershaw Susannah Mrs h39 Steele av
Kerwin Ellen M (wid Michl H) r71 Massasoit dr
Kessler Lester (Lillian; Kessler Market; Prov) h265 Easton av
Ketchum Perlie A (Ann; Lockwood Oil Burner Service) h25 Adams
Ketchum Perlie A (Stella M) aluminum doors and windows installer 25 Adams h do
Ketelle Raymond K (Flora) orderly Veterans Hosp (Prov) h240 Arnold's Neck dr
Kettelle Forrest emp Sealol Corp r14 Grove av (C)
Kettelle Gladys P ofc mgr Buckley & Scott (Prov) h46 Frontier rd (Prov)
Kettelle Jane tchr Norwood Grammar Sch r Coventry
Kettle Alton L jr (Arline M) eng Royal Elec (Pawt) h146 Country Club dr
Kettlety H Louise (wid Ralph) r99 Hope av
Kettlety Reginald A (Ann E) carrier PO h33 Villa av
Keville Clifton mech NAS r89 Kenway av
Keville Madeline Mrs h89 Kenway av
Keville Marsha beautician Meadowbrook Salon r155 Canfield
Keville Marshall (Eleanor) emp NAS h155 Canfield av
Keyes Fenton G (Gertrude V; Fenton G Keyes Associates; Prov) h1 Twin Oak dr
Keyes Herbert C (Doris M) purch agt CPW (C) h143 Endicott dr
Keyes Jas R (Irene L) carrier PO h813 Strawberry Field rd

Forest Hills Nurseries
Landscape
Designing
Construction
Planting
Everything for
ESTATE
GARDEN
LAWN
1073 Reservoir Av.
Cranston, R. I.
TEL. HOpkins 1-9380

GEORGE J. HORN, Inc.
FUEL OIL
Telephone HOpkins 1-1725
238 Warwick Ave. — Cranston, R. I.
GULF SOLAR HEAT
WEATHERALL OIL BURNERS

Keyes John A studt r164 Jefferson
Keyes Judith V studt r1 Twin Oak dr
Keyes Neal C (Esther M) purch agt Outlet Co (Prov) h164 Jefferson
Keyes Ralph W (Abigail B) h86 Sayles av
KEYSTONE OIL & COAL CO INC, Frank Lancia Pres, 20 Bath, Providence, Tel DExter 1-0230 (See Page 21 Buyers' Guide)
Kibarian Jos (Ann S) toolmkr Superfindings h67 Knowles dr
Kibbe Clayton H (Eunice E; Kibbe Milk Transportation Co) h46 Barren Hill dr
Kibbe Milk Transportation Co (Clayton H Kibbe) 86 Knight
Kidd Floyd R jr (Doris T) chef Quaker Lane Diner (WW) h333 North Country Club dr
Kidd Fred A jr (Anita M) US Natl Guard h525 Fair
Kidd Jas R (Barbara E) opr sgt Nike Site (Conventry) h 137 Strawberry Field rd
Kidd John E (Marilyn A) emp Dept of Pub Wks h22 Fabaurt
Kidd Robt J (Helen M; Kidd & Sons) h34 Limestone rd
Kidd & Sons (Robt J Kidd) pntg 34 Limestone rd
Kidd Sue T h9 Overton
Kidder Marshall J (Mary L) eng Adv Micro Electronics (C) h24 Ticonderoga dr
Kieburg Veronica (wid Geo) h82 Vera
Kiefer Thos L (Mary L) driver Leviton Mfg h2083 Elmwood
Kiekhaefer Corp Wm G Bidcock br mgr distr out bd mtrs 95 Bellows
Kieninger Geo H (Florence A) pantograph opr Providence Pantograph (Prov) h10 Link
Kiernan Agnes I Mrs supvr Rhode Island Training Sch for Boys (Harvard) h20 West View
Kiernan Bernard (Anna F) copy holder Oxford Press (Prov) h58 Greenpost la
Kiernan Bernard jr parts analyst Leesona r58 Greenpost la
Kiernan Eliz A tchr (Prov) r476 Fair
Kiernan Jas E (Marilyn A) h12 Hilary
Kiernan John F jr (Mary J) serv mgr J S Inskip (Prov) h 94 Freeman
Kiernan Mary F nurse RI Hosp (Prov) r476 Fair
Kiernan & Miller (Jos G Miller and Robt L Kiernan) lwyrs 2665 West Shore rd
Kiernan Paul F clk Leesona r58 Greenpost la
Kiernan Robt L (Mary G; Kiernan & Miller) h31 Westbrook rd
Kiernan Thos F (Kath E) dentist (Prov) h334 Spring Green rd
Kiernan Thos F (Mary M) installer NET&T h476 Fair
Kiernan Wm H jr driver Automotive Serv Corp (Prov) r20 West View

CRONIN-TOPPER, Inc.
Insurance — Real Estate — Bonds
Walter L. Cronin — Res. TU 4-4422
Frederick B. Topper — Res. TU 4-5618
589 Main St. East Greenwich, R. I. TUrner 4-5200

COOMBS MOVING and STORAGE Inc.
Local and Long Distance Moving
COMPLETE MOVING STORING PACKING CRATING SERVICE
For a Carefree Move Telephone
VAlley 1-0550
Res. STuart 1-9141
24 HOUR PHONE SERVICE
1050 Toll Gate Road WARWICK

Established 1884
Providence Wall Paper House Inc.
QUALITY WALL PAPERS
WHOLESALE and RETAIL
479 Westminster St.
Cor. Greene St.
Providence
Tel. GAspee 1-1934

Fletcher Costume Co.

RENTALS

Wigs — Beards

Masks — Steins

MAKE UP THEATRICAL and MASQUERADE COSTUMES

520 Westminster Providence

GAspee 1-4685

Norwood Motor Company

CHEVROLET — RENAULT

Sales and Service — Auto Body Work

Tel. STuart 1-4300

1338 POST ROAD, WARWICK

CHEVROLET

OK USED CARS

Kiernon Chas J (Anne T) slsmn Park Shoe Store of Warwick r Providence
Kiers Anne Mrs tchr Warwick Sch Dept r144 Chapel (Lincoln)
Kierstead Wm B (Thelma A) eng Grinnell Corp (Prov) h 62 Gaspee Point dr
Kiesel Christopher chauf (New York City) h150 Mohawk
Kieser Richd E (Alice) agt General Exchange Ins (Prov) h 4 Apple Tree la
Kiggins John r Providence (sum res 59 Lane 1)
Kilbane Ann bkpr A W Knight Co (WW) r21 Adelaide
Kilbane Eleanor emp Bulova Watch (Prov) r21 Adelaide av
Kilbane Jos (Hattie E) h21 Adelaide av
Kilborn Richd E (Joyce A) city firefighter h99 Aborn av
Kilburn Lawrence B (Mary L) mgr dir Rhode Island Credit Union League (Prov) h150 Aspinet dr
Kilcoyne John J (Sarah C) h285 Narragansett pkwy
Kilday Jos F mech McCrudden's Atlantic Sta r181 Byron blvd
Kilday Marilyn L Mrs r83 Grace av
Kilday Mary A (wid Thos A) winder US Rubber (Prov) h 1240 Narragansett pkwy
Kilday Thos J (Jeannette R) colorer Gorham's (Prov) h9 Thayer pl
Kilduff Eliz D r74 Lloyd av
Kilduff Jos F jr (Irene F) furnace opr United Wire (C) h 46 Ring av
Kiley Jas F (Virginia F) eng NET&T (Prov) h20 Barstow rd
Kiley John E designer Noonan Bros (Prov) r839 Greenwich
Kiley Jos F (Patricia A) driver B&S (Prov) h38 Abbott av
Kiley Martin J (Mary A) firemn NYNH&HRR (Prov) h839 Greenwich av
Kiley Rita M wrapper Kinney Mfg r839 Greenwich av
Kilgore Alonzo (Pauline; Jack's Barber Shop (Prov) h117 Toledo av
Kilguss Edna (wid John) h3 Ash
Killeen John P USN h325 Ives rd
Killen Wm R (Charlotte E) tex pntr Cranston Print Wks (C) h211 Park View av
Killen Wm R jr (Mary M) research chem Urethane (Warren) h228 Park View av
Killerjian John H (Conimicut Pharmacy) r33 Carlton av
Killian Chas (Claire B) silversmith Gorham's (Prov) h69 Dry Brook rd
Killion John J studt r68 Lawn av
Killion John J jr (Amy A) mach NBCo (Prov) h68 Lawn
Killoran Edith M (wid Jos P jr) h146 Massachusetts av
Killoran Mary M r146 Massachusetts av
Kilner Oliver H (Hope G) eng Metals & Controls (Attleboro Mass) h899 Namquid dr
Kilroe Eliz r50 Loring rd
Kilstrom Eliz (wid Herman) h49 Remington
Kilstrom Richd G studt r21 Oak Hill av
Kilstrom Robt emp B&S (Prov) r49 Remington
Kilstrom Walter R (Muriel M) acct Joy Chemical (Pawt) h 21 Oak Hill av
Kilton Ruth L (wid John B) h46 Pocono dr

LaSalle Oil Co. Inc.

FUEL OIL

Burner Service

Heat Installations

Air Conditioning

640 Broadway

Providence, R. I.

Tel. UNion 1-4667

WILLIAM C. ELLIS
FUNERAL HOME
Telephone REgent 7-0696
2364 Post Road Greenwood, R. I.

Kimball Albert N (Maude) treas Kimball Hardware Co Inc r Cranston
Kimball Albert N jr (Olive P) pres Kimball Hardware Co Inc h149 Pierce av
Kimball Hardware Co Inc Albert N Kimball jr pres asst treas Albert N Kimball treas hdw 255 Pawtuxet
Kimball Jas R (Priscilla) div mgr Electrotizing Co (Prov) h 97 Delwood rd
Kimball Olive P Mrs tchr Park Sch r149 Pierce av
Kimmell Wm Mrs r Rehoboth Mass (sum res Andrew Comstock rd 57 W)
Kimmelman Franklyn H (Sandra S) mgr Scooter-Ama (Prov) h5 Chatworth av
Kincaid Sara B (wid Peter R) r185 Vaugh av
Kindberg Thore (Estelle H) supvr J Adolf Johnson Co h 1736 Elmwood av
Kinder Herbert N (Chloe J) mech Marley Motors h82 Lane 4
Kindl John A (Wilma A) executive John A Kindl Inc (Prov) h125 Edgehill rd
Kindl John A jr studt r125 Edgehill rd
Kindle Ann emp Sealol Corp r West Warwick
Kindley Elton G drftsmn City Eng r42 Ogden av
Kindley Gladys M Mrs h42 Ogden av
Kindlund Adolph L (Mary M) h151 King
Kindlund Henry E (Jane M) tool mkr Providence Base Wks (Prov) h15 Byron blvd
Kindlund Joyce C tchr Nasauket Sch r15 Byron blvd
Kindstedt Alf C (Esther J) mtcemn RIH Trust Co (Prov) h98 Chambly av
Kindstedt Ellen L studt r98 Chambly av
Kindstedt Steph C studt r98 Chambly av
King Alf J (Delta M) h32 Groveland av
King Audrey V (wid Edw J) h79 Abbott
King Austin A (Georgia E) supvr NAS h181 Vera
King Bobby ctr Leviton Mfg r1577 West Shore rd
King Carl L (Jean M) electronic tech B I F Industries (Prov) h35 Grotto av
King Chas W (Eliz M) slsmn Mothers Box Lunch (Pawt) h229 Hunt av
King Chester T (Norma J) mach opr NBCo (C) h303 Shamrock dr
King Clifford T (Frances L) drftsmn Rumford Steel Products (Prov) h75 Glenco rd
King Clifton S (Irene A) ins B&S h619 Jefferson blvd
King Doris F Mrs slswn Grant's r106 Newfield av
King Dowler D (Dorris) slsmn Rhode Island Frozen Foodline (Prov) h165 Sandy la
King Edw H (Jean M) with King's Duplicating Co (Prov) h148 Underwood av

THE EARL R. HANDY AGENCY
REAL ESTATE • INSURANCE
VAlley 1-3073
At Phenix Sq. W. Warwick, R. I.
YOUR Independent Insurance AGENT
REALTORS

Ekroth's
YOUR SWEDISH CATERER
Whatever the Occasion You Will Find That the Warm Colonial Atmosphere of Ekroth's Banquet Hall Will Add to the Festivities
EQUIPPED WITH PUBLIC ADDRESS SYSTEM
For Parties and All Occasions
TEL. STuart 1-9673
2102 ELMWOOD AV.
WARWICK, R. I.

Norwood Service Inc.
FUEL OILS
Burner Sales and Service
AIR CONDITIONERS
1265 POST ROAD
WARWICK
Phones
STuart 1-4445
HOpkins 3-9263

R. A.
HURLEY
Realtor
Auctioneering
Appraising
Managing
Selling
Leasing
Insurance
•
PHONE
GAspee
1-7210
723 Hospital
Trust Bldg.
PROVIDENCE

Nardolillo
Funeral
Home
Over 50 Years
Complete Air Conditioning
MODERN
LARGE PARKING AREA
1278
Park Av.
Cranston, R. I.
305
Pocasset Av.
Providence, R. I.
Tel.
WI 2-6760

OLD COLONY CO-OPERATIVE BANK 1895
Insured Savings Plans
Low-Cost Home Loans
OLD COLONY
CO-OPERATIVE BANK
58 WEYBOSSET ST., PROV.
Pawtucket
Woonsocket
W. Warwick
N. Providence
E. Greenwich

King Edw J (Mary A) prntr Visitor Printing (Prov) h575 Post rd
King Edw J jr (Florence E) weaver Riverpoint Lace (WW) r79 Abbott av
King Edw P r271 Park av
King Ella B (Providence Towel Supply; Prov) r50 Lantern la
King Emily Mrs clk State Employment Security r East Greenwich
King Ernest I USN r178 Bellman av
King Ernest L emp Sealol Corp r32 Milton av (Edgewood)
King Florence E Mrs emp Sealol Corp r79 Abbott av
King Geo J tchr City Sch Dept (Prov) h265 Narragansett pkwy
King Irving A (Dorothy S) eng Economic Mach (Worcester Mass) h178 Bellman av
King J Jetson (Grace E) h190 Lakedell dr
King John D (Ethel L) USN h15 Holden
King John P (Etta) lab US Rubber (Prov) h271 Park av
King John P III USMC r271 Park av
King Jos mech W C Littlefield Inc r East Greenwich
King Jos G mach Leesona Corp r41 Mellon rd
King Jos G jr clk Cherry & Webb (Pawt) r41 Mellon rd
King K Frances (wid Geo J) r265 Narragansett pkwy
King Lida L studt r12 Sterling
King Mamie E asmblr Leviton Mfg h51 Hamlin av
King Marguerite M r144 Squantum dr
King Marion L (wid Russell F) h12 Sterling av
King Mary E asmblr Leviton Mfg r1577 West Shore rd
King Mildred G (wid Irving A) slswn Shepard Co (Prov) h79 Rayland rd
King Mortimer F (Minerva E) slsmn Providence Towel & Supply (Prov) h23 Crocus
King Norman E (Ruth M) ofc mgr Perini Constn h1579 Post rd
King Robt T (Lillian) slsmn Franklin Supply h5 Killdeer rd
King Sarah G (wid Chas A) h65 Cottage
King Stanley B (Madeline C) mech UTC (Prov) h67 Flagg
King Wm r Ashton (sum res Andrew Comstock rd 20 W)
King Wm C (Cecilia H) slsmn Republic Car Loading & Distributing (Pawt) h203 Morse av
King Wm G (Doris F) blrmkr NYNH&HRR h106 Newfield
King Wm R (Providence Towel Supply; Prov) h50 Lantern la
King's Daughters & Sons Home Mrs Lillian Y Ewart admn rest home 69 Fair
King's 5c and 10c Store Wm Zander mgr 50 Occupasstuxet rd
Kingdom Hall of Jehovah's Witnesses (Warwick Congregation) W Robert Cunerd minister 544 Long
Kingma Rudolph J (Arlene E) city firefighter h308 Main av
Kingman Ernest C (Barbara A) undwrtr Blackstone Mutual (Prov) h100 Natick av
Kingsford Llewellyn A (Marguerite) supvr Sun Oil (Prov) h43 Cherry
Kingsley Arth (Dorothy) emp NAS h57 Kenway av

HAYDEN M. BENTLEY
PERSONAL INSURANCE SERVICE
Phone 737-5999
108 W. Shore Rd. Warwick, R. I.

Kingsley Betsy (wid Albert) r366 Chapman av
Kingsley Donald B (Louise M) tchr Cranston High Sch (C) h54 Hess av
Kingsley Milton E h67 Westonia la
Kingsley Ralph B (Lela M) h25 Potter's av
Kingston Alf J crane opr Highway Dept h53 Sea View dr
Kingston Alf J jr (Shirley E) estimator NAS h104 Canfield
Kinnecom Edw S h68 Eton av
Kinnecom Helen T (wid Earl F) h57 Glendale av
Kinnecom Raymond A (Virginia A) sheet mtl wkr Rhode Island Ventilating (Lincoln) h132 Ormsby av
Kinnecom Virginia A Mrs clk City Tax Assessor r132 Ormsby av
Kinnecom Vivian P (wid Frederin T) h58 Palm blvd
Kinnecom Warren emp City r68 Eton av
Kinnecom Willard clk Grinnell (C) r68 Eton av
Kinney Byron S (Emily C) driver Delivery Serv h187 Stephens av
Kinney Kathleen E clk Ind Natl Bank (Prov) r187 Stephens
Kinney's Shoes Chas R Wear mgr 2720 Post rd
Kinosian Hagop polisher J J White (Prov) h14 Arthur
Kinsey Kenneth F studt r344 Cowesett rd
Kinsey Kenneth L (Kath F) relay supt NECo (Prov) h344 Cowesett rd
Kirby Danl F (Kath) emp NBCo (C) h332 Strawberry Field rd
Kirby Edw A (Cath T) bldg contr 99 Prospect h do
Kirby Ellen (wid Eric) r20 Weslayon av
Kirby Faith r99 Prospect
Kirby Henrietta F (wid Henry) h34 Steele av
Kirby Henry J (Mary S) h143 Staples av
Kirby Howard H (Bertha E) h177 Beach av
Kirby Raymond E (Mary C) supvr Providence Gas (Prov) h263 Holmes rd
Kirchner Phillip J (Susan M; Phil's Package Store; C) h104 Audubon rd
Kirk Chester pres American Tube & Controls Inc r Cranston
Kirk Edwin R jr (Margot E) pres-treas K Electric Inc h 128 Red Chimney rd
Kirk Geo E (Rita M) mach opr BIF (Prov) h63 Kiwanee rd
Kirk Jos M (Grace E; M K Wholesale Florist; Pawt) h15 Dedham rd
Kirk Kenneth G clk Ann & Hope r14 Phillips av
Kirk Margot E Mrs v-pres K Electric Inc r128 Red Chimney dr
Kirk Raymond L fcty wkr Bostitch (EG) r14 Phillips
Kirk Rita M Mrs slswn Grant's r63 Kiwanee rd
Kirkby Margt h44 Mawney av
Kirker Alton E emp Sealol Corp r Cranston

HEATING EQUIPMENT
WINKLER
AIR CONDITIONING
BAYVIEW OIL CO.
Complete Heating and Burner Service
FLOOR FURNACES
FORCED WARM AIR HEATING
18 Warwick Neck Ave. Tel. 737-6565 Warwick, R. I.

The Godwin Company
Screw Machine Products
Founded 1923
•
TEL.
HOpkins
1-3700
320 ELM ST.
WARWICK

OAKLAWN NURSERIES
GENERAL LANDSCAPING
Grading
Pools
Stone Walls
Specializing in
JAPANESE GARDENS
TELS.
REgent 9-2111
REgent 7-2749
469
Centerville Rd.
Warwick, R. I.

M. ERICKSON & SON
Inc.
Complete Heating Installations
Oil Burners
Fuel Oils
24-Hour Service
Tels. REgent
7-4900
7-4901
887 GREENWICH AVE.
WARWICK

GAMWELL & INGRAHAM
Inc.
Realtors
Insurance
GAspee 1-9800
GAspee 1-4263
1612 Industrial Bank Bldg.
Providence

A. A. White Co., Inc.
STAMPS: Steel — Brass — Rubber
MARKING EQUIPMENT
48 Chestnut St., Providence Tels. DExter 1-2253 — 1-0254

Kirkman Kenneth D (Louise G) designer Leesona Corp h 140 Lindy av
Kirkpatrick Lucy E Mrs tchr Lippitt Elementary Sch r3567 West Shore rd
Kirkpatrick Wm A (Lucy E) US Postmstr h3567 West Shore rd
Kirkpatrick Wm W (Norma D) h128 Ann Mary Brown dr
Kirkutis Albert C (Norma H) sub formn Genl Fittings h 140 Lindy av
Kirkwood Elinor L mach opr Sealol Corp r27 Harris av
Kirkwood Geo (Margt) laby tech Photek Inc (Kingston) h 75 Ithaca
Kirkwood Geo (Grace) mouldmkr Howard Craffards (EP) h223 Point av
Kirkwood Robt W (Mary B) coremkr B&S h37 Barton av
Kirkwood Robt W jr city police r37 Barton av
Kirschner Alf E (Eunice B) sls mgr Wm N Haris Inc (Pawt) h550 Church av
Kirschner Beth ofc wkr The Warwick Press r550 Church av
Kirton Erie chem Fruit of the Loom h62 Reed
Kirton Wm M (Virginia M) hlpr NYNH&HRR (Prov) h 60 Capron Farm dr
Kirton Wm R clk Gladding's Pharmacy (C) r60 Capron Farm dr
Kirwin Douglas J tech US Rubber (Prov) r69 Beaver av
Kirwin Geo W (Delia) slsmn Food Industries (Prov) h69 Beaver av
Kirwin Kenneth J (Nancy A) civ eng Fenton G Keyes Assoc (Prov) h78 Keeley av
Kiselica Albin carp Edmund J Kiselica r West Warwick
Kiselica Edmund J genl bldg contr 71 Herbert r do
Kiser Geo D (Ruth M) emp VA Hosp (Prov) h156 Landis dr
Kiska Thaddeus R (Pauline E) studt r61 Creamer av
Kisser Eva M Mrs h32 Mawney av
Kissinger Robt R (Muriel E) deliverymn Pyrofax Gas h108 Bakers Creek rd
Kist Raymond R (Bridget T) with State Air National Guard h150 Mill Cove rd
Kitchegan Claude E plshr Quality Engraving (Prov) r2208 Elmwood av
Kitchegan John G USN r2208 Elmwood av
Kitchegan Wm E (Violet K) mtce Ann & Hope h2208 Elmwood av
Kitchen H Nord (Judith C) v-pres Ind Natl Bank (Prov) h617 Namquid dr
Kite Geo H (Phyllis M) carp BIF Ind (Prov) h37 Airway rd
Kite Wm L Rev (Marjorie T) arch deacon Episcopal Diocese of Rhode Island h44 Packard av
Kitson Wm jr driver K Electric r14 Tomahawk ct
Kitson Wm J (Constance H) slsmn Shelley Industrial Co (Wellesley Mass) h14 Tomahawk ct
Kittell Wm L (Georgette Z) driver Scott Florist (EG) h109 Falcon av
Kiusalas Horace F h301 Church av
Kizirian Audrey T Mrs bkpr Brown University (Prov) h311 Shamrock dr

Moffett Funeral Homes, Inc.
Telephones REgent 7-1738 — 7-0414 — 9-1188
857 West Shore Rd. CONIMICUT, R. I. 94 Beach Ave.

Klaameyer Marguerite E Mrs tchr Samuel Gordon Junior High School r Providence
Klausen Einar I (Dallas L) slsmn Donnelys Clothing h75 Pembroke av
Klausen Malcolm E (Dorothy M) mtcemn Federal Products (Prov) h22 Druid rd
Klausen Oswald M (Barbara A) hydrostatic tstr Grinnell Corp (Prov) h45 Helen av
Kleanovich Robt A r17 Vanstone av
Klein Ellis H (Helen E) eng NYNH&HRR h14 Union av
Klein Perry (Sylvia F) slsmn Senak Co of Rhode Island (Prov) h113 Puritan dr
Klein Verle W (Marlene J) USN h64 Larchmont rd
Kleis Jennie (wid Jas) h100 E 40th
Kleis John (Ida) h426 E 8th
Klekot Dorothy E Mrs waitress Maison Dore Restr r30 Ingersoll av
Klekot Theodore J (Dorothy E) fishermn h30 Ingersoll av
Klem Vincent J (Rosemary) supvr NAS h390 Samuel Gorton av
Klemensowicz Tadeusz emp Sealol Corp r Arcadia rd (Hope Valley)
Klemer Bernard H (Edith F) electrical eng Spiedel Corp (Prov) h68 Pleasant View rd
Kletzner Abr (Ruth V) slsmn Ward Baking Co (Prov) h250 Richmond dr
Klevas Anthony F (Dorcas S) detective City Police h330 Tide Water dr
Kline Robt H (Anna L) USN h48 Natick av
Kling Bette M studt r466 Squantum dr
Kling Evald N (Muriel E) sls eng Congdon & Carpenter (Prov) h466 Squantum dr
Kling Lillian P nurse RI Hosp r249 Tennyson rd
Kling Thurston H mach Crafts Inc h249 Tennyson rd
Klinuk Jos plstr Mineau Plastering r West Warwick
Klopfenstein Ursula T r24 Aurora dr
Knapp Doreen A clk Federal Dairy (Prov) r196 Oak Tree av
Knapp Doris A (wid J Roy) atndt Rhode Island Medical Center (Prov) h196 Oak Tree av
Knapp Paul R (Priscilla A) mach Genl Dynamic Corp (C) h396 Long
Knapp Raymond tchr Rocky Hill Sch r Exeter
Knapp Theo S jr (Constance A) swtchmn NET&T (Prov) h58 Anchorage rd
Knapple Cath G Mrs stock clk Ann & Hope h26 Barden av
Knapton Emmet S (Phyllis G; Knapton & Gould Service Station; Prov) h12 Stanford
Knapton Jane C sec GMAC (Prov) r12 Hartford pl
Knapton W F Tool Co (Wayne F Knapton) automobile tool sls 165 Norwood av

STARKWEATHER & SHEPLEY, INC.
INSURANCE
Established 1879
155 S. Main St.
Providence 3, R. I.
Phone 421-6900
Offices in New York and Chicago

Keystone Oil and Coal Co.

Complete Heating and Air Conditioning
20 BATH ST.
PROVIDENCE
Tels. DExter
1-0230
1-4940

Bailey-Shippee Funeral Home
Est. 1910
Tel. EL
1-1149
417 Plainfield St.
Providence
Danielson Pike
No. Scituate
R. I.
Tel. NI
7-3381

LANS WAREHOUSE CO.
OF WAYLAND SQUARE
Our 58th Year of Complete Moving Service
LOCAL and INTERSTATE — MODERN STORAGE
PACKING and CRATING
Tel. UNion 1-1110
Providence
17 Seekonk

Mattson Realty Co.
REAL ESTATE — INSURANCE
BUILDERS — DEVELOPERS
1777 Post Road
Tel. REgent 7-1700

Knapton Wayne F (Eliz R; W F Knapton Tool Co) h165 Norwood av
Knecht Arth W jr (Anna M) meat mgr Almacs Mkt (EG) h76 Lydick av
Knee Donald K (Helen W) eng NET&T (Boston Mass) h8 Dartmouth av
Knight Arth W (Alice L) tool designer Federal Products (Prov) h303 Grove av
Knight Chas E (Cath B) h109 Jackson
Knight Chas E (Donna) industrial eng Hammel-Dahl h22 Novelty rd
Knight Clara M (wid Frank A) h23 Byron blvd
Knight Etta J (wid Ezra D) h117 Harrington av
Knight Eug W (Annie R) r64 Shirley
Knight Frank H (Rose P) clk PO (Prov) h2 Keeley av
Knight Frank H jr (Phyllis L) plmb contr 23 Byron blvd h do
Knight Godfrey R mach Electric Boat r273 Grand View dr
Knight Hermas B (Mary E) emp Kent County Hosp h20 Draper av
Knight Horace B jr (Phyllis E) archt (Prov) h42 Fern
Knight Howard E (Lucy H) formn PO h163 New London av
Knight Irving (Gloria) with C & W Co h23 Bugbee av
Knight Jean A nurse RI Hosp (Prov) h227 Edgehill rd
Knight Jos E (Marion E) asst mgr Sears h875 Centerville rd
Knight Kenneth F (Suzanne T) slsmn Turco Products h14 Shadbush rd
Knight Mary E Mrs tchr Warwick Veteran's Memorial High Sch r20 Draper av
Knight Mary F Mrs chief asst insp Sealol Corp r2202 West Shore rd
Knight Paul (Marjorie) mech NAS h69 Delwood rd
Knight Paul W (Arlene M) city police h1009 Toll Gate rd
Knight Reginald W (Phyllis I) asst ofc mgr Pontiac Finishing h5 Central
Knight Richd L (Doris A) wldr Hart Engineering (EP) h 1 Grenore
Knight Robert L (Beverly N) payroll analyst Leesona h1199 Centerville rd
Knight Robt W studt r303 Grove av
Knight Royal W (Roberta W) h486 East av
Knight Russell E (Mary F) slsmn H G Davis Co (Pawt) h 2202 West Shore rd
Knight Vernon R (Kath F) bodymn Petterutti Motors (Prov) h273 Grand View dr
Knight Wm H (Wilma K) leadmn Providence Body (C) h292 Fairfax dr
Knight Wm H jr (Barbara B) swtchmn NET&T (Prov) h65 Cushing rd
Knights of Columbus Hall 475 Sandy la
Knoessel Emil A (Eugenie) h395 Elm
Knott Annie E (wid Wm H) r1194 Narragansett pkwy
Knott Florence N Mrs h1935 Warwick av
Knott Frank J (Virginia D) genl contr and real est 330 Cowesett rd h do

Warwick
Oil Co.
RANGE
and
FUEL OIL
OIL
BURNERS
Television
ELECTRIC
APPLIANCES
•
TEL.
REgent
7-2611
772
WEST SHORE
ROAD

Norman A. Greene Agency, Inc.
COMPLETE INSURANCE SERVICE
Gateway Shopping Center — Warwick, R. I.
1645 Warwick Ave. Telephone REgent 9-2355

Knott Herbert M (Alexcina V) wldr R C Berker & Co (Johnston) h185 Bunker
Knott Lester W (Vera M) planner NAS h1194 Narragansett pkwy
Knott Wm L (Cecile J) electn Washburn Wire (EP) h28 Hoyt
Knowles Chas W (Leila S) h113 Twin Oak dr
Knowles David A r31 Warwick Neck av
Knowles Ethel S (wid Edwin) r110 Post rd
Knowles Fred J (Ruth R) slsmn Nicholson File h97 Dartmouth av
Knowles Jas (Mildred) clk Federal Products (Prov) h96 Jennie la
Knowles Joyce nurse r97 Darmouth av
Knowles L Hazan (Jeanne H) insp City h118 Post rd
Knowles Olga (wid Chas T) priv sec Am Fcty Mut Ins (Prov) h29 Willard
Knowles Raymond N USAF r29 Willard
Knowles Wm sum res 185 Namquid dr
Knowles Wm B (Marylene M) dept mgr UTC (Prov) h142 Canonchet av
Knox Chas R (Mary R) h74 Sevilla av
Knox Geo A (Marie A) h195 Massachusetts av
Knox Joan F nurse RI Hosp (Prov) r74 Sevilla av
Knox Philip W h119 Harrington av
Knox Ralph W (Ruth M) formn Printers Serv & Sup (Prov) h34 Keeley av
Knox Robt J (Barbara A) mech UTC (Prov) h255 Strawberry Field rd
Knutsen John A (Marie) hydraulic tech Hammel Dahl h 75 Overlook dr
Knutton Chas A (Alice A) vending machs (Ahoskie NC) h64 Crowfield dr
Knutton Howard T (Myrtle P) instrument mech NAS h11 Mystic dr
Koch Carlton F (Anna M) mach opr Armbrust Chain (Prov) h136 Everleth av
Koch Chas E (Jean C) clk Atlas Terminal (Prov) h54 Sunny Cove dr
Koch Geo E (Helen M) shipper United Wire (C) h306 Hunt av
Koch Karl F (Ida B) h225 2d av
Koch Walter L (Rose) carp h188 Namquid dr
Kochhan Jos E sls mgr I P Div B&S (Prov) h752 Narragansett pkwy
Koczan Donna E Mrs ofc sec Greenwood Electrical Supply h99 Glen dr
Koczan Michl M (Donna E) mfrs rep ind mtce products sls and serv 99 Glen dr h do
Kodiak Taxidermy (Vincent H Tedeschi) 646 East av

CENTRAL RUBBER STAMP WORKS
"We Make Them"
35 Westminster Providence 3, R. I. DExter 1-9609

R. I. SAND & GRAVEL CO., Inc.
Contractors
SAND
GRAVEL
Excavating
Equipment Rental
Tel. REgent 7-8400
Pit and Office
Kilvert St.
WARWICK

Anthony Emma Heating Co.
Inc.
PLUMBING
HEATING
GAS and OIL BURNERS
Sales and Service
Air Conditioning
68-72 Gansett Ave.
CRANSTON
Tel. WI 2-8510

BEECROFT CHEVROLET COMPANY

CHEVROLET

Rhode Island's Largest Chevrolet Dealer

New and Used Autos and Trucks

206 Elmwood Ave. PROVIDENCE

Tel. DExter 1-6600

Warwick Cesspool Co., Inc.

CLEANERS and BUILDERS
ACID TREATMENT

42 Cherry St. HOpkins 1-4820

Koelsch John P (Mildred M) state youth home life supvr h73 Vanderbilt rd
Koerner Gordon L h14 Delaware av
Koerner Gordon L jr woodwkr Rueckett Mfg (EG) r14 Delaware av
Koerner Ruth r 14 Delaware av
Koffee Kitchen (Mrs Florence Cavanaugh) luncheonette and variety store 643 Main av
Kohl Henry K (Rose A) h27 Barstow rd
Kohl Lillian F (wid Frank J) h59 Westford av
Kohler Alf E (Mary L) asst mgr Kennedy's (Prov) h148 Lippitt av
Kohler Minnie A (wid Fredk) h33 Bellevue av
Kohler Theo (Eliz) h86 Falcon av
Kohlhagen Erika r345 Parkside dr
Kohlhepp Fredk A (Harriet M) h141 Mayfair rd
Koin Klean (Harold White Herbert Foster) coin operated clns 1104 Warwick av
Kojian Sarkis tchr Lockwood Jr High Sch r Providence
Kolb Cheryl A studt r69 Burgoyne dr
Kolb Geo F (Lillian) supvr Leesona Corp h69 Burgoyne dr
Kolb John F (Sadie) h13 Dryden blvd
Kolis Jos M (Mary A) formn (Prov) h20 Sheppard dr
Kollett Albert E (Arline N) slsmn Fuller Brush h145 Confield av
Kollett Chas A driver Cushman's Bakery (Conn) r92 Yale
Kollett Donald S (Patricia A) h15 Canonchet av
Kollett Jas R (Claire A) supvr Potowomut Golf Club h143 Viceroy rd
Konapha Walter mech hlpr Warwick Motors r Coventry
Kondian Leo (Mary; Hoxsie Shoe Repair) r Providence
Kondvar Alf (Ruth F) mach Sealol Corp h51 Pettaconsett
Konecki Ted h185 Hollis av
Konicov Monte (Shirley C) pharm Glendale Pharm (Pawt) h90 Dedham rd
Konopka Alf G (Rose L) mach America Copper Sponge (Woonsocket) h3 Otis
Konze Jos B (Bessie M) hlpr Robt J Habershaw (Prov) h72 Sea View dr
Kool Korner Cottage (Richd H Maxfield) dairy bar 2174 Elmwood av
Koosherian Bedros pharm Bayshore Pharm r Cranston
Kooyounjian Bearjohi r686 Sandy la
Kopf Bruce E r23 Bassett av
Kopf Marion Mrs ofc sec Fuller Brush r23 Bassett av
Kopf Ralph E (Marion) refiner E McAlpine (Prov) h23 Bassett av
Kopitko Adeline C Mrs tchr Saml Gorton Jr High Sch r38 Colony av
Kopitko J Michl (Adeline C) slsmn Ray Curran Co (Prov) h38 Colony av
Kopitsky Vincent USAF r4 Scandia av
Koppel Herman H h47 Sayles
Koralewsky Rose h1 Hall
Korhummel Werner (Elsy) electn New England Power Service Co (C) h42 Grand av
Kornher Gary studt r40 Chapin av
Kornher Helen Mrs domestic h40 Chapin av

PIPPIN ORCHARD DAIRY Inc.

Grade A Pasteurized Homogenized MILK and CREAM

•

1458 Oaklawn Av. Cranston, R. I.

REgent 7-3132

The Wm. R. Warburton Agency
Real Estate — Insurance — Appraisals
Tels. GAspee 1-8234 and GAspee 1-0824
Suite 1010 Union Trust Bldg. Providence, R. I.

Korsch Roberta Mrs rep Avon h187 George
Kosh Richd J (Inez) studt h499 Providence
Kosiba Anna C Mrs (Photography Unlimited) r East Greenwich
Kosiba John J (Florence E) pipe wkr Grinnell Co (C) h75 Moccasin dr
Koslowsky Emilia (wid Alex) r364 Norwood av
Kosofsky Chas (Rose) r43 Nakomis dr
Kossak John S (Patricia C) exec Geo T Metcalfe (Prov) h11 VanBuren
Kosseck Albert r979 Centerville rd
Kosta Gertrude Mrs waitress Steak N Shake r West Warwick
Kostelnik Helen (wid Mike jr) jewelry wkr Coro Inc (Prov) h378 Namquid dr
Koster H Wm (Margt K) radio sta mgr WEAN-WPJB-FM (Prov) h41 Westford av
Kouffman see also Kauffman and Kaufman
Kouffman Jos H (Nattie L) slsmn Rhode Island Pastry h179 Imperial dr
Koumjian Margt supvr NET&T h126 Haverhill av
Kovitch Anna S Mrs slswn Mattson Realty r4 Manchester
Kovitch Irving I (Anna S) pres Harbor Motors Inc (Prov) h 4 Manchester
Kowalik John S (Nathalie S) elec eng Narragansett Elec Co (Prov) h42 Rosegarden
Kowalik Leona (wid Steph) h137 Hemlock av
Kozakiewicz Stella (wid Leonard) r117 Hillard av
Kozy Elias (Victoria) r3 Potomac cir
Kozy Eug (Cath N) tool eng Bostitch Co (EG) h3 Potomac cir
Kraczkowski Michl (Leonie) emp Yale Transport (Prov) h80 Burgoyne dr
Kraemer see also Kramer
Kraemer Aug F (Mary N) h34 Wildrose ct
Kraemer Richd J (Lorine E) phys 2907 Post rd h75 Algonquin
Kraemer Richd J studt r75 Algonquin dr
Krajewski Alexander J (Shirley L) exec A J Krajewski Mfg h67 Landmark rd
Krajewski Genevieve r64 Ralston
Krajewski Stella supvr NET&T (Prov) r64 Ralston
Krajewski Wincenty h64 Ralston
Krame Helen Mrs slswn Wilk Suburban Realty r East Greenwich
Kramer see also Kraemer
Kramer Alvin (Helen S) agt All State Ins (C) h5 Blackmore
Kramer Canvas Products Co Inc Morris E Kramer pres Mrs Ellen Kramer v-pres mfrs 1260 Post rd
Kramer Ellen Mrs v-pres Kramer Canvas Products Co Inc r Cranston
Kramer Morris E (Ellen) pres Kramer Canvas Products Co Inc r Cranston

J. B. Archambault Stores
FURNITURE — APPLIANCES
143 Washington West Warwick Tel. VAlley 1-9600

W. H. Cunningham & Sons
Plumbing and Heating
•
1171 POST RD.
WARWICK
Tel. STuart 1-7174

R. J. Campbell Agency
Realtors
Appraisals
HOpkins 3-8600
1429 WARWICK AVE.

Atlantic
Coal
Company
•
COAL
COKE
OIL
OIL
BURNERS
•
ELmhurst
1-7000
17 Pilsudski
PROVIDENCE

SWIMMING
POOLS
Inc.
Lifetime
Swimming
Pools
SUPPLIES
2650
Warwick Av.
WARWICK, R. I.
REgent
7-5254
REgent
7-9163

Kranz Harold P (Clara P) elec eng NECo (Prov) h31 Pocahontas dr
Krasner Alvin M (Irma L) slsmn J & S Inc (Prov) h275 Easton av
Krasnow Herman J (Esther) elec eng 99 Mayfair rd h do
Krasnow Robt M (R Priscilla; Krasnow Jewelers; Prov) h52 Howie av
Kratzert Alf T (Joan B) editor A C Croft Publications (New London Conn) h229 Gainesville dr
Krause Daisy L dictaphone opr Cranston Prints Works (C) r429 Atlantic av
Krause Gladys M Mrs h429 Atlantic av
Krause John N (Nellie) mold mkr (Prov) h20 Monterey rd
Krawchuk John T (Phyllis D; Krawchuk & Carey; WW) r464 Pavilion av
Krawiec John W (Anna) stmftr State h100 Eton av
Krawiec Raymond T (Lucille V) USN h181 Ives rd
Kreh Edw W h16 Corey av
Krekoriun Harry (Pauline; Meadowbrook Pharmacy) r40 Rhodes av
Kretchman Alan R studt r7 Oniska
Kretchman Alf E (Cath M) mldr Leviton Mfg h7 Oniska
Kretschmann Emilie (wid Emile) r211 Blanchard av
Kriegel Robt (Angela) mgr General Auto Sales r Barrington
Kriegel Robt E (Mary) h116 Namquid dr
Krietzberger Chas r972 West Shore rd
Krikorian John jr studt r5 Thayer pl
Krikorian John S (Ruth L) h5 Thayer pl
Kroeger Paul mgr Mobil Serv Sta r North Kingstown
Kroekel Rolf research Sealol Corp r Nanseneck Hill rd RD 3 Box 2551 Coventry
Krohn Lester N dept mgr Gorham's (Prov) r15 West
Kroian Helen S Mrs sec Pheasant Coffee & Tea Inc r686 Sandy la
Kroian Michl S (Lucille) tchr Gorton Jr High Sch h177 Viceroy rd
Kroian Sarkis M (Helen S) pres Pheasant Coffee & Tea Inc h686 Sandy la
Krolacki Richd r Warwick Neck (sum res 19 Ferncliffe)
Krolicki Meredith Mrs tchr Rhodes Sch r82 Wheeler av (Edgewood)
Kroll Harry (Selma) chem Eltex Research h408 Fair
Krueger Ernest A (Margt M) chem Providence Braid Co h 865 Main av
Krueger Kenneth N USN r865 Main av
Krufalaf Horace F r48 Keeley av
Kruger Pearl H (wid Otto) h76 Bluff av
Kruk Paul (Lottie M) mtcemn Homestead Baking (EP) h 18 Marlow rd
Krupa Peter lab Geo H Dean Inc r Providence
Krzan John (Helen) mtcemn Kent County Hosp h91 Normandy dr
Kube Henry r32 Maryland av
Kubilius Margt A (wid Anthony) r35 Fairhaven av
Kudish Robt treas-genl mgr Nyanza Discount Department Store r Cranston
Kudlacik Edw (Josephine; Martin's Auto Body) h126 Post rd
Kudlacik Frank M (Agnes) h69 Post rd
Kufel Stanley (Jean P) research mgr Bostitch Co (EG) h75 Darling
Kuhns Glen W (Annie B) h35 Smith
Kulbabsky Thom (Amelia C) USN h43 Goodrich av

Peoples SAVINGS BANK
Warwick, Governor Francis Shopping Center
Providence (Main Office), 145 Westminster Street
Providence Wayland Square, 144 Medway Street
East Providence, 208 Taunton Avenue
Johnston, 1440 Hartford Avenue
Westerly, 2 High Street, North Kingstown, Kingstown Plaza
Member Federal Deposit Insurance Corporation

Kulisch David T (Eileen M) driver McDevitt Transport (C) h134 Wingate av
Kullberg Edwin T (Mae) bkpr Cranston Prints Wks h16 Yale av
Kullberg John E (Marion R) mech Whitfield Floor Covering h54 Ticonderoga dr
Kullberg Svea r16 Yale av
Kulman Lawrence B (Clarissa) bkpr Narragansett Lithograph (C) h255 Easton av
Kulz Alvin R (Josephine; Office Equipment Sales Co) h223 Richmond dr
Kumekawa Glenn R (Charlotte K) dir City Planning Bd h 23 Long
Kumpf Ruth A (wid Arth) h9 Seminole
Kuncio Ronald P lab Eclipse Food Products r West Warwick
Kuniss Diana beauty opr Cut N Curl (Prov) r421 New London av
Kuniss Wm K (Amelia) tex prntr h421 New London av
Kuntz Wm (Marion) USN h280 Capron Farm dr
Kunz Geo A (Jacqueline M) elec eng RCA Serv (Camden) h123 Glenbrook rd
Kuras Frank (Alice G) pntr h115 Priscilla av
Kuras Mitchell whsemn McLean Trucking (EP) h60 Brinton av
Kurowski Alex (Evelyn) buffer United Wire & Control (WW) h56 Cottage
Kurowski Frank (Natalie G) carp City Mtce Dept h437 Church av
Kurth Helmut R (Gerlinde E) tool mkr Marshall Meier h 30 Fair apt 4
Kurtz Donald T (Paula L) USN r1736 Elmwood av
Kurtz Jerome H (Lila R) chem Arnold Hoffman (Prov) h 48 Larkspur rd
Kurze Inez P emp Citizens Trust (Prov) h432 Lake Shore dr
Kushious David (Dorothy) tchr Providence Bd of Educ h95 Honeysuckle rd
Kutneski Jeannette Mrs nurses aide Kent County Memorial Hosp r187 Custer
Kuzman Jos K (Eleanor M) coach NAS h69 Diamond Hill rd
Kuznesof Pauline (wid Isadore) r3 Peabody dr
Kwan Helen studt r164 Partition
Kwasha Leonard H (Bertha B; Leonard Realty Co) h113 Asylum rd
Kyriakakis Priscilla nurse StJoseph's Hosp (Prov) r148 Pilgrim dr
Kyriakakis Theo (Mildred; Mall Dinette; Prov) h148 Pilgrim dr
L C M Service Station (Everett R Howie Mrs Anna M Layden) gas sta 2163 West Shore rd
L R C Construction Co (Louis R Caprio) contr carp 172 Glen dr
L S Building Supplies (Lawrence O Scroggins) bldg sups 1527 Warwick av R5
Laas Wm J (Eliz B) wtchmn State Training Sch h161 Lansdowne rd
Laba John (Helen) window washer RIH Trust Co (Prov) h Cavalcade blvd
LaBagnare Michl (Josephine) h92 Inez av

John A. Gammons Inc.
All Kinds of Insurance
FIDELITY and SURETY BONDS

Tel. GAspee 1-5330
187 Westminster St.
Providence, R. I.

Dorothy M. Brailsford
Realtor
Residential Real Estate
MULTIPLE LISTINGS

2163 Broad St.
Cranston 5
Tel. STuart 1-0282

D. M. Lonergan

PAINTS
WALL PAPER
WINDOW SHADES
VENETIAN BLINDS

1629 Warwick Ave.
Hoxsie
Four Corners
WARWICK

Tel. REgent 7-2575

I S E Agency Inc.

REgent 7-1843

Realtors

MULTIPLE LISTING SERVICE

•

2733 POST ROAD
WARWICK

LaBanca Edw pntr Palombo & Christafaro r Cranston
LaBarge Nancy (wid Albert) insp r14 Hillcrest av
LaBarre A Robt (Nancy J) eng NECo (Prov) h44 Rosegarden
LaBarre Rene L (Florence M) supvr A&P h10 Tropical ct
Labbe Archille J (Wilhelmina) watch repr (Prov) h38 Benson av
LaBelle Hector lab r1100 Toll Gate rd
Labianch Frank slsmn Wilk Subburban Realty r Providence
Laboa Jos landscaper Greenwood Nurseries r West Warwick
Laboissiere Alf (Jeannette) pickler Lloyd's Mfg h74 Hermit dr
LaBonte D Eliz nurse Lying-in Hosp (Prov) h117 Armsby
LaBonte Jovite (Madeline E) r117 Armsby av
LaBonte Roland P (Marie C) guard Rhode Island Medical Center (C) h8 King
LaBonte Wm L (Evelyn M) mach Am Mach & Gauge h91 Jackson (Prov)
Labonti Paul H (Claire A) emp US Rubber (Prov) h44 Alpine
LaBonville Arth (Alice A) carp h34 Cartney dr
LaBonville Jos A hotel opr Hearthstone Motor Inn (Seekonk Mass) h349 North Country Club dr
LaBonville Marie R jewelry wkr r349 North Country Club dr
LaBonville Mary L (wid Jos) r349 North Country Club dr
LaBoossiere Alice J r145 Canfield av
LaBossier Edw clk R & R Automotive Supply r Coventry
Labow Louise B Mrs h44 Bowen Briggs av
Labriole Frank T (Eleanor) plshr (Prov) h40 Dundas av
Labriole Jerilyn A dental asst Dr Cimine r235 Canfield av
Labriole John (Marion D) h28 New Britain dr
Labriole Michl A (Florence K) carrier PO (Prov) h119 Grove av
LaBrun Geo J (Emily) driver Meunier Shellfish r Coventry
Lacallade Chas J jr (Margt) formn NE Elec Power (Prov) h48 Titus la
Lacallade Margt Mrs slswn Grant's r48 Titus la
LaCascio Mary J stockwn Clark & Coombs r32 Metcalf
LaCascio Stephanie (wid Pasquale) r32 Metcalf
LaCasio Eug B (Edna M) bartndr Holland House h58 Benbridge av
LaCasse Elisa (Sportsman Lounge) r Providence
LaCasse Richd (Sportsman Lounge) r Providence
LaChance Rosario (Josephine) pkr Fruit of the Loom h5 Quinlan ct
Lachapelle Cleo E (Ann) prevention coordinator Rhode Island Family Court (Prov) h39 Winslow av
LaChappelle Bradford J (Muriel H) supt Rhode Island Galvanizing h143 Boylston
Lackey Edmund USN r61 Belt
Lackey Frank A (Mary) h61 Belt
Lackey Jas mach opr Providence Cuttery r61 Belt
LaClaire Jean V Mrs emp Universal Elec (WW) h144 Sea View dr
Lacoursiere Robt (Irene C) mgr Thorps Automotive (C) h 94 Logan
LaCroix Annette tchr Warwick Sch Dept r30 Murray
LaCroix Armand E lab Greenwood Textile r91 Founder av
LaCroix Cleo E (Theresa) mtcemn Keenan's Oil Service h 1587 Centerville rd
LaCroix Jean B (M Credose) weaver Royal Mills (WW) h1585 Centerville rd
Lacroix Jos (Dora M) drill opr Sturgees Co h884 Jefferson blvd

Federal Cesspool Cleaners
Call "Rocky" — REgent 7-0600
Residential and Industrial Cesspool Cleaning
ACID TREATMENT — INSURANCE COVERAGE
15 Everglade Ave., Apponaug, off Strawberry Field Road, Warwick

THE COLUMBUS NATIONAL BANK
OF PROVIDENCE
Main Office 33 Weybosset St. Branches 280 Atwells Ave.—591 Charles St.
East Providence, Taunton and Pawtucket Aves. (Shopperstown) Rts. 44 and 114
Cranston, 1255 Reservoir Avenue
Member Federal Deposit Insurance Corp. — Member Federal Reserve System

Lacross Marion E (wid Wm J) cafeteria wkr Gorton Jr High Sch h12 Chiswick rd
Lacross Wm H studt r12 Chiswick rd
Lada Johana emp Sealol Corp r Cranston
Ladefinn Rose Mrs mgr Gold Star Redemption Center r127 Warwick av (C)
LaFauci Roger jr (Violet R) ofc wkr (Davisville) h61 Way Cross dr
LaFazia Alf P (Emma) h787 Sandy la
LaFazia Alf P jr (Adeline) supt Standard Die Set (Prov) h 755 Sandy la
LaFazia Alf R USCG r755 Sandy la
Lafazia Ernest mach opr Dean Machine r Johnston
LaFazia Frank R (Eleanor J) account 1010 Bald Hill rd h do
LaFazia Peter A (Carmela K) mech NAS h801 Sandy la
LaFazia Vinson (Vinson's Hair Dressers) r787 Sandy la
Laferriere Bruce E (Alice) phys 3499 West Shore rd h do
Laferte Gertrude (wid Wm J) r174 Tanner av
Lafferty Martin T (Mary S) maitre de Crown Hotel (Prov) h64 Halsey dr
Laffey John J (Mary T; J L Machine Co) h24 Mystic dr
Laffey Jos J (Lillian V) clk State h30 Arthur
Laffey Jos J jr (Margt A) testmn NET&T h30 Darby
LaFlamme Patricia Mrs tchr Nausauket Sch r112 Glen dr (EG)
Laflamme Phillip (Sunnybrook Farms) h271 Toll Gate rd
Laflamme Ray A lab Geo H Dean Inc r Providence
LaFlamme Rita cartographer Federal Govt h27 Fair
LaFlamme Robt (Helen) mach Cumberland Engineering (Cumberland) h47 Dayton av
LaFlamme Robt H farmer Sunnybrook Farms r271 Toll Gate rd
Lafleur Adelor (Beatrice M) stockrm Newberry's (Prov) h 84 Dayton av
LaFleur Francis A (Florence E) clk Natco Products (WW) h19 Preston dr
LaFleur Gladys B (wid Jas W) h128 Tiernan av
LaFleur Henry L (Emilda) blrmn Leviton Mfg h13 Marvin
LaFleur Lawrence J pipe ftr Electric Boat r143 Grand View
LaFleur Norman E r84 Dayton av
LaFleur Ray F USAF r84 Dayton av
LaFleur Robt C USA r84 Dayton av
LaFoe Wm C (Irene E) driver NE Window h33 Betsy Williams dr
LaFond Leo L (Lea E) driver Warwick Club (WW) h165 Grand View dr
Lafond Richd J (Dorothy) pharm Kent Hosp h343 Hillard
LaFontaine Edw A (Rita M) brewery wkr NBCo (C) h165 Lewiston
LaFontaine Ernest A (Mary P) mgr Bayview Fish h140 Brush Neck av
LaFontaine John J (Ruth E) brewery wkr NBCo (C) h22 Hunter
LaFontaine Mary A Mrs hlpr Oakland Beach Sch h143½ Brush Neck av
LaFontaine Philip W (Virginia) city firefighter h35 Northup
Lafontaine Wm J (Claire L) chipper Electric Boat h51 Bay

J. B. PELTIER & SONS Inc.
PLUMBING-HEATING-FUEL OIL
1047 Main St. W. Warwick Phone VAlley 1-0900

YOUR Independent Insurance AGENT
"Reserve You First"

William B. Prentiss

Insurance of All Kinds

•

170 Westminster
606 Union Trust Bldg.
PROVIDENCE

Tel. DExter 1-3410

Business Secretarial Exchange Inc.

•

Professional Service Men Suppliers

•

Sales Representatives

•

DESK SPACE

•

915 Industrial Bank Bldg.

•

TEL. GAspee 1-0154

Laforce Albert J (Constance A) formn Armbrust Chain (Prov) h64 Prudence ct
LaFountain Ottilie Mrs kntr Artistic Lace h209 Sargent
Laframboise Jessie L bkpr Plantation Bank (Prov) r24 Cruise
Laframboise Leon A (Laura H; Leon's Chimney Service) h 21 Leonard av
Laframboise Louis L (Pauline E) opr eng Campenella & Cardi Constn (Prov) h24 Cruise
Lafreniere Alice V (wid Henry E) h129 Natick av
Lafreniere Jos N radio announcer WPFM-FM (Prov) r129 Natick av
LaGasse Earl (Margt) lab Atlantic Tubing (C) r119 Broad
Lagasse Elmore L (Lydia H) eng National Furnace (Johnston) h67 Greenwood av
Lagassey Wilfred (Emma B) r85 Adrian
Lage John P (Doris M) slsmn A H Robins Co (Richmond Va) h15 Marigold dr
Lagergren Carl W (Elaine) carp Garden City Bldg (C) h27 Vanstone av
Lagergren Elaine Mrs solderer Lamoreux Bros r27 Vanstone av
Lagerquist Priscetta (wid Ralph) h87 West Natick rd
Lagerstedt John E (Esther M) contr pntr 278 Maple h do
Lagner Brian USAF r102 Pilgrim dr
Lagner Jos clk Almac's r102 Pilgrim av
Lagner Jos A (Florence) mach Cranston Print Wks (C) h102 Pilgrim dr
LaGrant Howard R (Margie O) press opr Leesona h126 Adrian
LaGrua Frank (Luella A) mgr Leesona Corp h189 Natick av
Lague Leo r Central Falls (sum res 13 Lane 9)
Laiho John W (Grace B) bodymn Gemma's Auto Body h115 Elmdale av
Laird Calvin (Anne) mgr Grant's (WW) h76 Novelty rd
Laird Carl G (Carl's Atlantic Service Station) r North Kingston
Lait Gladys V Mrs emp PO h23 Dallas av
Lait Hubert A (Shirley M) distr Frito Co h65 Kilvert
Lait Kath Mrs clk Adam's Drug Stores r20 Dixie av
Lait Raymond C (Kath) milkmn H P Hood & Son (Prov) h 20 Dixie av
LaJoie Edw J (Mary E) mech Simplex (C) h219 Main av
Lake Albert E jr (Clarice G; Lake's Gulf Service) h74 Mystic dr
Lake Alton L (Carolyn B) pumpmn Texaco Co (Prov) h11 Benbridge av
Lake Barbara A clk Industrial Natl Bank r147 Mayfair rd
Lake Bertha V Mrs fcty wkr Kenney Mfg h30 Pettaconsett
Lake Earl W (Dorothy A; Lake's Gulf Service) h4 Pensacola
Lake Everet V mech Lake's Gulf Serv r Providence
Lake Franklin H (Cath) opr NECo r147 Mayfair rd
Lake Heyward city police
Lake Marguerite S Mrs waitress Armands Restr r31 Tenth
Lake Palmer Z jr constn wkr C O Guiles Constn (EP) r 30 Pettaconsett av
Lake Richd B (Marguerite S) h31 10th av
Lake's Gulf Service (Albert E jr and Earl W Lake) gas sta 1625 Post rd
Lakedell Dance Studio (Barbara A Emery) 96 Lakedell dr
Lakewood Auto Body Inc Frank W Interlione pres-treas Mrs Josephine D Interlione v-pres-sec 663 Warwick av
Lakewood Auto Supply Service Station (Alexander L Booth) 685 Warwick av

Citizens
CITIZENS SAVINGS BANK
CITIZENS TRUST COMPANY
WARWICK PLAZA and WILDES CORNER

Lakewood Baptist Church Rev Russell E Gundlach pastor 259 Atlantic av
Lakewood Cab Co Inc Morris J Bernstein pres-treas Mrs Ida B Bernstein v-pres-sec taxi 455 Warwick av
Lakewood Free Library Alf Ellis librn 335 Atlantic av
Lakewood Grille (Carl LaPaglia) restr 620 Warwick av
LAKEWOOD HAY AND GRAIN CO INC, Harry M Tanenbaum Pres, Solomon Tanenbaum Treas, Jacob Tanenbaum Sec, Building Materials, Paints, Hardware, Lumber, 780 Warwick av and Washington, Lakewood, R I, Tel HOpkins 7-8400
Lakewood Plumbing & Heating Supply Co (Chas Fineberg) 544 Warwick av
Lakewood School Mrs Jeanette C Cram prin 422 Post rd
Lakewood Spa (Martin R Noponen) variety 588 Warwick av
Lakewood Sunoco Service Station (Walter W Budlong Jos E Turgeon) gas sta 568 Warwick av
Lakewood Textiles (Harold Weiser) 476 Warwick av
Lakey Gardner (Joan) tchr Saml Gorton Jr High Sch h54 Johnson av
Lakey Wm R (Margt T) USN h71 Sayles av
Laliberte Arlene J clk City Legal Dept r66 VanBuren
Laliberte Danl M studt r66 VanBuren
Laliberte Jos A (Lois T) ship clk General Fillings (EG) h 66 VanBuren
Laliberte Leo T (Jacqueline A) agt Am Airlines h44 Inez av
Laliberte Napoleon J (Lillian R) asst formn Leesona Corp h 19 Bates av
Laliberte Wilfred L (Lois S) driver Pippin Dairy (C) h187 Strawberry Field rd
Lally Barbara M Mrs clk Pilgrim High Sch r4 Deacon av
Lally Thos J (Barbara M) installer NET&T h4 Deacon av
Lalonde Bernard L (Doris) advertising NET&T (Prov) h285 Hillard av
LaMake John W (Abbigial H) h56 Halsey dr
LaMake Wm J mach opr United Braid (Pawt) r56 Halsey dr
Lamar Mary V Mrs med sec E L Gould r North Kingstown
LaMarre Francis E (Evelyn) tool grinder Providence Tool (Prov) h95 Greylawn av
Lamb Claire E Mrs tchr Oakland Beach Sch r257 Promenade av
Lamb Clarence F civ eng h480 Atlantic av
Lamb Edw M mgr If Supply Co r E Providence
Lamb Francis D (Claire E) phys 470 Toll Gate rd r257 Promenade av
Lamb Gilbert A (M Sylvia) asst sls eng Westinghouse h82 Glenwood dr
Lamb Mildred M atndt Rhode Island Medical Center (C) r 345 Nausauket rd
Lamb Paul L (Lois L) USCG h54 Shenandoah rd
Lambardozzi Ralph (Lambardozzi Co; Prov) h214 Betsy Williams dr
Lambert Adelaide (wid Henry) r15 Craig rd
Lambert Albinia I (wid David) r39 Parade rd
Lambert Beatrice Mrs clk Keenan's Oil Service
Lambert Danl J poultry eggs and vegetable 287 Cowesett rd h do

J. W. RIKER
REAL ESTATE
Suburban Office
Residential Sales
A Complete Real Estate Service
APPRAISALS
PROPERTY MANAGEMENT
•
Tel. REgent 9-0222
1609 Warwick Ave.
WARWICK

Haslam Heating Co.
Complete Residential and Industrial Heating and Piping Systems
Fuel Oil
Oil Burner Sales and Service
Gas Fired Installations
GULF SOLAR HEAT heating oil
797 Eddy St.
TEL. WIlliams 1-7770

PHIL JOHNSON
PLUMBING
HEATING
•
Bathroom and Kitchen Remodeling
•
Tels. REgent 7-6172 and JAckson 1-2131
1323 Greenwich Ave.
WARWICK

GEORGE R. THORNTON INSURANCE AGENCY
General Insurance

23 WARWICK NECK AV.
Tel.
REgent 9-2811

Lambert David N (Loretta M) wood wkr Rueckert Mfg (EG) h39 Parade rd
Lambert Earl dept head Pilgrim High Sch r468 Seven Mile rd (Hope)
Lambert Earl J (Lambert Rubbish Removal) h90 Park av
Lambert Elsie M (wid Wm) organist First Baptist Church (EG) h64 Firglade av
Lambert Eva E (wid Fred A) h25 Sumner av
Lambert Herbert (Irene L) mech Continental Bronze (Pawt) h153 Wilson av
Lambert Jos (Gertrude) mtcemn Atlantic Engraving (WW) h615 Providence
Lambert Leroy L (Ethel W; Lambert's Poultry Farm) h235 Cowesett rd
Lambert Maxine fcty wkr Ronnie Jewelry (Prov) r25 Sumner av
Lambert Robt A (Ruth W) v-pres Eastair Corp h6 Armanda ct
Lambert Wilfred (Gertrude) lab Texaco Co (Prov) h60 Hoxsie av
Lambert Wilfred A (Ethel) pntr 28 Carmell rd h do
Lambert Wm G (Constance) mach B&S (Prov) h26 Hollywood av
Lambert's Poultry Farm (Leroy L Lambert) 235 Cowesett rd
Lamberton Jas P h78 Spofford av
Lambskin Club social 1660 West Shore rd
Lamchick Janith Mrs tchr Francis Sch r Cranston
Lamendola Chas A (Joan A) slsmn Refined Products (NJ) h99 Vaughn av
Lamere Jesse E (Ann R) mach Leesona Corp h136 Kentucky
Lamereaux June bkpr Ind Natl Bank r135 Lewiston
Lamers Paul H (Marie T) mach Sealol Corp h27 Lydick
Lamiroy Warner A (Margt S) h125 Melbourn rd
Lamke Mathilda C Mrs r12 Spring Garden
Lamonde Lionel C (Rose) supt First Natl Stores h46 Mayfair rd
Lamont Mary A (wid Paul A) h16 Huron
Lamont Mary H clk Richard Drug r16 Huron
LaMontagne Bertrand J (Marilyn) supvr High Hat h52 Kalmer rd
LaMontagne Helen M opr Ray-ette Beauty Shop r Central Falls
Lamontagne J David (Eva A) photog Journal (Prov) h132 Liverpool
LaMontagne Jos E (Arlene L) moulder Leviton Mfg r41 MacArthur dr
Lamontaigne Philip r156 Villa av
LaMontanagne Gerald J (Alice B) driver Grossman h20 Savoy av
Lamorene Gerald P head drftsmn Sealol Corp r Cranston
Lamothe Alf atndt Mobil Serv Sta r Providence
Lamothe Donat (Bellameda R) h86 Saxony dr (sum res Andrew Comstock rd 50 E)
Lamoureaux Horace (Doris) h102 Tampa av
Lamoureaux Norbert R (Neoma Y) prod mgr Lamoureux Bros h122 Asylum rd
Lamoureaux Victor R (Monica A) driver Lakewood Hay & Grain h422 Chestnut
Lamoureux Ann M Mrs ship clk Lamoureux Bros r4 Hannah dr
Lamoureux Arth E (Anna M) eng Gen Elec (Prov) h209 Tanner av
Lamoureux Bros Inc Louis A Lamoureux pres Roland W Lamoureux sec-treas jwlry mfrs 675 West Shore rd

maXine
Quality . . . Fashion . . . Value
For Women and Children
ARCTIC SQUARE, WEST WARWICK
Call VAlley 1-3600

Lamoureux Dona slsmn Top Line Whse r168 Church av
Lamoureux Donald (Sadie L) h168 Church av
Lamoureux Jos A jr (Mary L) eng State Dept of Pub Wks h 135 Lewiston
Lamoureux Leo mach opr Elec Term r Cranston
Lamoureux Louis A (Mildred A) pres Lamoureux Bros Inc h37 Dahlia
Lamoureux Norman C (Lillian B; Duffy's Bar; Wickford) h75 Myrtle av
Lamoureux Paul W (Marilyn F) purch agt (Prov) h84 Abbey av
Lamoureux Robt R (Jeanne M) carrier PO (Prov) h29 Lincoln av
Lamoureux Roland H (Mary L; Governor's Steak House) h27 Prudence ct
Lamoureux Roland W (Ann M) sec-treas Lamoureux Bros Inc h4 Hannah dr
Lamoureux Russell E (Mabel M) mech Palmer Spring (Prov) h21 Plenty
Lamoureux Sadie L Mrs clk Park Fabric r168 Church av
Lamparski Casimer M (Genevieve) insp Hammel-Dahl h44 Aberdeen av
Lamphere Gertrude Mrs waitress Governor's Steak House r 19 Lane E
Lamphere Jas R (Gertrude) driver Guyott Trans (New Haven Conn) h19 Lane E
Lamphere Marcia r205 North Country Club dr
Lamphere Raymond E (Eileen R) supvr N E Union (WW) h205 North Country Club dr
Lamphere Raymond E jr USA r205 North Country Club dr
Lamphier Henry S (Regina L) purch agt Arth C Arnold Inc (Prov) h115 Fern
Lamplighter The (Mrs Norma J Burns) restr 1620 Post rd
Lamprey Marion L (wid Francis H) clk Gladdings Inc (C) h960 Major Potter rd
Lamson Florence M (wid Fred W) r395 Samuel Gorton av
Lamson Fred W (Patricia A) carp 11½ Ocean av h do
Lamson Warren F (Mabel M) mech Barber Dairy (EP) h 395 Samuel Gorton av
Lamy Jeffrey L emp Sealol Corp r39 Chochapacasset rd (Barrington)
Lanagan Francis R (Yvette C) h133 Wells
Lancellota Wm A (Maureen R) acct Gorham Mfg (Prov) h 60 Wunnegin cir
Lancellotta A Paving Inc Alf Battista pres-sec Antonio Lancellotta v-pres-treas paving contr 14 Craig rd
Lancellotta Albert (Lucy; Al's Market) h103 Fessenden
Lancellotta Angelo E (Ida) sanforizer opr Fruit of the Loom h401 Knight
Lancellotta Anita M clk Solvol Chem (WW) r401 Knight
Lancellotta Antonio (Evelyn) v-pres-treas A Lancellotta Paving Inc h14 Craig rd
Lancellotta Barbara opr Garden City Beauty Salon r14 Craig rd
Lancellotta Caesar emp Fruit of the Loom r12 Wallace av
Lancellotta Clarice E r65 Gorham av
Lancellotta Domenico r643 Sandy la

Warwick Federal Savings and Loan Association
•
INSURED SAVINGS HOME MORTGAGES
•
Telephone
STuart 1-7077
1050 Warwick Av.
Warwick, R. I.

WHITCHER and PEARSON FUEL CO.
BURNER SALES and SERVICE
SUNOCO
Fuel Oil
•
Telephone
HOpkins 7-6464
794 Warwick Av.
WARWICK

FIORE PONTIAC
Inc.
NEW and USED CARS
Sales and Service
"COMPLETE AUTO BODY SERVICE"
"R. I. Largest Pontiac Dealer"
399 BALD HILL ROAD
WARWICK, R. I.
Tel. REgent 9-2100

FASHION FLOORS
Inc.
WALL TILE
FLOOR TILE
46 RESERVOIR AV.
Tel. STuart 1-7300
Cranston R. I.

Lancellotta Donald electronic eng Rhode Island Natl Air Guard r14 Craig rd
Lancellotta Emil M (Clara S) bronze chaser Gorham's (Prov) h311 Providence
Lancellotta Mary A (wid Alexander) r90 Pontiac
Lancellotta Mary A (wid Antone) h103 Fessenden
Lancellotta Michl (Camella) h12 Wallace av
Lancellotta Paving Inc Wm Lancellotta pres contr 370 Toll Gate rd
Lancellotta Ralph r103 Fessenden
Lancellotta Wm (Claire L) pres Lancellotta Paving Inc h370 Toll Gate rd
Lancellotta Wm jr asphalt wkr Lancellotta Paving r370 Toll Gate rd
Lancellotti Alf prod wkr Westminster Jwlry (Prov) r2 W Pontiac
Lancellotti Dorothy r2 W Pontiac
Lancellotti Pasco lab NAS r2 W Pontiac
Lancellotti Paul T h2 W Pontiac
Lancellotti Sylvio driver City r2 W Pontiac
Lancia Anthony J (Carmella L) h392 Pequot av
Lancia Armando M (Barbara) driver J O Furniture Co (Prov) h116 Sea View dr
Lancia Jas r116 Sea View dr
Lancia Jos A (Gilda) bender United Wire & Sup (C) h434 Pequot av
Lander Caroline (wid Matthew) r11 Staples av
Lander Robt E (Shirley R) chem eng Atlantic Tubing & Rubber (Prov) h75 Anderson av
Lander Sydney C (Lillian) formn R E Sturdy Co (Prov) h66 Cherry
Landers Richd E (Roxie) pub acct 40 Valentine cir h do
Landi Emilia (wid Emilio; Landi's Bakery; EP) h113 Hess
Landis Helen plastic wkr Royal Mills r209 Wood
Landoch John baker June Carol Bakeries r Swansea Mass
Landon Wm G (Arlene) repr Ted's Radio & TV h176 Bartlett dr
Landrigan Jas sum res 127 Namquid dr
Landroche Leo r West Warwick (sum res Andrew Comstock rd 28 W)
Landry Alma A (wid Louis) r140 Wilson av
Landry Anna M (wid Alf C) r1257 Post rd
Landry Arnold J (Helen T) plmb Wm H Cunningham & Sons h47 Falcon av
Landry Arnold J jr clk Coro Jwlry (Prov) r47 Falcon av
Landry Chas F (Margt P) acct 1429 Warwick av r81 Fairway la
Landry Chas F (Mary P) agt Int Rev Serv h81 Fairway la
Landry Chester A (Lillie A) h181 Harrington av
Landry Chester A (Maureen J) driver Leesona Winding (C) h14 Grace av
Landry David L r56 Mayfair rd
Landry Donald F (Doris L) asmblr Taco Heaters Inc (C) h 728 East av
Landry Edith E bkpr Carl Art (Prov) r1092 Narragansett pkwy
Landry Edw P (Helen L) mtcemn Giegy Chem (C) h32 Grand View dr
Landry Helen M coordinator NET&T r1092 Narragansett pkwy
Landry Helene Mrs r1092 Narragansett pkwy
Landry Jos A clk PO h1092 Narragansett pkwy
Landry Jos A (Norma L) USN r171 Harrington av
Landry Kenneth E r32 Grand View dr
Landry Louis F mldr Leviton Mfg r181 Harrington av

The H. V. Allen Agency
INSURANCE — BONDS
ESTABLISHED 1912
East Greenwich TUrner 4-5300

Landry Richd H (Dorothy R) tool mkr Larson Tool & Stamping h11 Poplar av
Landry Rose Mrs ofc sec Auto Mut (Prov) h34 Fern
Landry Wilfred J (Mary A) carp Mr Campbell h16 Wilcox
Landy Clifton J (Euda M) dispr UTC (Prov) h10 Aspinet dr
Landy Francis M (Phyllis D) opr spl State Air National Guard h144 Hoxsie av
Landy Rosalyn C Mrs switchbd opr Sealol Corp r31 Holiday av
Landy Sheila A studt r10 Aspinet dr
Landy Wm C jr (Rosalyn C) swtchmn NET&T (Prov) h31 Holiday av
Lane Anna r1846 Elmwood av
Lane Anne J (wid Arth) h43 Proctor av
Lane Beverly J social wkr State r43 Proctor av
Lane Bros Market (Frank W Lane) gro and meats 860 West Shore rd
Lane Distributors Inc Harry Gautieri pres-treas whol ofc equip sls 447 Warwick av
Lane Edw H jr (Ruth M) motormn Walco Electric Co (Prov) h15 Forrest
Lane Frank W (Madeline M; Lane Bros Market) h71 Sheppard dr
Lane Fredk J (Doris) mldr Genl Elec (Prov) h232 Vineyard rd
Lane Harold L (Marjorie W) asst production mgr Thurstone Mfg (Prov) h53 Brewster dr
Lane Harry (Hattie A) mach opr Gorham's (Prov) h124 Northup
Lane Harry V emp Sealol Corp r Milford Conn
Lane John H (Dorothy M) slsmn Page-Walker (Prov) h57 North Fair
Lane Kenneth L (Susan) millwright Providence Lithograph (Prov) h29 Bowen Briggs av
Lane Leonard (Edna M) insp Bulova Watch (Prov) h28 Grotto av
Lane Wm F (Rita A) linemn NECo (Prov) h66 Yucatan dr
Lane Wm G (Geraldine M) estimator Bulova Watch (Prov) h154 Missouri av
Lanechan Mary A r60 Suburban pkwy
Lanerd Phillip A (Gertrude F) h2931 Post rd
Lanerd Phillip A 3d eng BIF Industries r2931 Post rd
Lanese Anita M Mrs tchr Park Sch r Providence
Lanfredi Alf J (Jean L) eng Glasstight Industries (Prov) h 179 Easton av
Lang Helen T studt r85 Pocahontas dr
Lang Henry L (Florence W) h58 Fuller
Lang Jas P (Esther M) h62 Ninigret
Lang John J (Mary I) cabt mkr V Mignanelli & Son h19 Studley av
Lang Justin P (Marjorie L) fnshr Wm Bloom & Son (Prov) h55 Ingersoll av
Lang Raymond h35 Webster
Lang Walter G (Jane M) clk First National Store h119 Pheasant av
Lang Wm F (Eliz M; Stallman & Lang) h85 Pocahontas dr

Pawtuxet Valley Oil Co.
FUEL OILS
•
Dependable Heating Service
•
Telephone
821-8000
11 CURSON
West Warwick

PAWTUXET PAINT & HARDWARE CO.
•
Paint
Hardware
Marine
Supplies
Housewares
•
2190
BROAD ST.
Cranston, R. I.
TEL. HOpkins
1-8140

Beacon Fuel Service Inc.
CLEVELAND Toridheet AUTOMATIC HEATING
FUEL OIL
Burner Sales and Service
HY-TEST 303 DEMPSTER FUEL CO.
597 Warwick Ave. WARWICK
HOpkins 7-9800

Locust Glen Greenhouse
Forest G. Mowry
Flowers For All Occasions
239 WILBUR AV.
TEL. WI 2-2560
CRANSTON R. I.

Lang Wm F jr studt r85 Pocahontas dr
Lang Wm H (Jean M) admn Kent County Memorial Hosp h214 Trinity
Lang Wm P (Mary L) screw mach set up D & S Screw Products (NP) h7 Deacon av
Langella Anthony J (Irene A; Tony's Sunoco) h71 Deborah rd
Langenbacher Adelle Mrs smstrs Monks Dry Clns r194 George
Langenbacher Alf J (Dale) h194 George
Langervin Francis h141 Horse Neck rd
Langevin David J (Helen C) h49 Bayside av
Langevin Eudore A (Cecile S) insp NE Malleable Iron h 152 Ottawa av
Langevin Gerard E core boy New England Malleable Iron r 152 Ottawa av
Langevin Jos A dairy wkr The Elm Dairy h1429 Centerville rd
Langevin Louis A mech Warwick Braid (WW) r1429 Centerville rd
Langevin Robt R floor boy New England Braid (Coventry) r1429 Centerville rd
Langevin Walter (Anna) h167 Horse Neck rd
Langford Geo J (Margt E) emp B&S h65 Hollywood av
Langhammer Anton C (Margt G) slsmn Wm Dandreta & Co (Prov) h77 Glenbrook rd
Langie Elliot C (Anne) h164 Palace av
Langlais Albert H (Anita M) ship clk Tornnets Inc h400 Lake Shore dr
Langlais Albert H jr mech Evans Finding r400 Lake Shore dr
Langlais Conrad bartndr Greenwood Inn r Providence
Langlais Construction (David L Langlais) asphalt paving contr 57 Inman av
Langlais David L (Virginia G; Langlais Construction) h57 Inman av
Langlais Marie Mrs waitress Airway Diner h15 Cambridge
Langlais Roland T bench wkr Tornnets Inc r400 Lake Shore dr
Langley Chas (Theresa) farm formn ACI (C) r84 King
Langley Irma child care wkr Children's Friend & Serv r Providence
Langley Jos E (Julia) h3100 Post rd
Langley Stella A Mrs h84 King
Langlois Clement J (Rosalind) silver plater Gorham's (Prov) h84 Rosemere av
Langlois Ephroim J (Doris) laby tech RI Hosp (Prov) h108 Bartlett dr
Langlois Jos R (Dorothy) driver M&M (Prov) h29 Greenlawn av
Langlois Rosalind M bkpr (Prov) r84 Rosemere av
Langlois Wm J USAF r84 Rosemere av
Langmaid Chester (Doris) carrier PO h840 Centerville rd
Langon Edw D (Dorothy C) plstr Albert J Pothin Co h49 Greylawn av
Langton Mary C bkpr Michael Investment (Prov) h130 Fair apt 7
Lanigan John L (Alice L) sls eng C I Hayes Inc (C) h43 Oak Hill av
Lankford Bobby (Joanne K) mach opr Kenny Mfg h84 Central
Lanni Arnold R (Mildred M) wrecking 180 Greenlawn av h do
Lanni Construction Co (Arnold R Lanni) bldg contr 180 Greenlawn av

R. C. SHAILER — REgent 7-3500 ARTHUR F. O'CONNOR
R. C. SHAILER & ASSOCIATES
INSURANCE
Warwick's Progressive Insurance Headquarters
1591 Warwick Ave. "The Times Square of Warwick"

Lanni Jos (Alita A) mgr Great Scott (Prov) h73 Brookdale
Lanni Lawrence C jr (Carmella; Larri's Barber Shop) h22 Dedham rd
Lannigan Raymond A (Sophie A) pressmn US Rubber (Prov) h141 Harrington av
Lannigan Raymond A jr studt r141 Harrington av
Lanning Frank B (Joanna) sports cartoonist Journal (Prov) h61 Mystic dr
Lannon Alvin J (Ethel M) h116 Bartlett dr
Lannon Carol A maid StMargareto Hosp (Prov) r335 Gove av
Lannon Donald F (Agnes T B) rescue crash wkr State Airport h15 Inman av
Lannon Edw P (Geraldine F) ofc mgr Colonial Loan (C) h52 New Britain dr
Lannon Esther J emp Sealol Corp r28 Woodbury av
Lannon Jas R (Ann C) driver UTC (Prov) h100 Gould av
Lannon Jane bkpr Sealol r28 Woodbury
Lannon Lawrence J (Helen M) hlpr City Sch Dept h335 Grove av
Lannon Linda M clk Consumers Acceptance Corp (Prov) r 100 Goulds
Lannon Wm J (Josephine) tree surgeon L H Meader Co (C) h158 Manning
Lanoie Anne E (wid Sidney E) h8 Charlestown av
Lanoie Jos A commander Shields Wm Jr Post No 43 American Legion r8 Charleston av
Lanoie Louis A (Florida I) h105 Vancouver av
Lanoselli Rosario V (Frances M) phys Robert Burk Brigham (Boston) h81 Canonchet av
Lanoue Albert G (Dolores S) driver S H Wintman (Prov) h15 Grant
Lanphear Clayton D (Olive W) h1040 Buttonwoods av
LANS WAREHOUSE COMPANY (Arthur H Lans and Albert Lans), Partners, Moving and Storage, 17 Seekonk, Providence, Tel UNion 1-1110 (See Page 36 Buyers' Guide)
Lantagne Andre O (Leona J) plshr Atlantic Engraver (WW) h912 Centerville rd
Lanz Eliza (wid Ernest) r108 Payton av
Lanz Geo A (Alice C) h242 Miantonomo dr
Lanzi Edw E (Michelina M) slsmn Armour Co (Prov) h180 Puritan dr
Lanzi Louise M studt r180 Puritan dr
LaPaglia Carl (Pamela J; Lakewood Grille) h390 North Country Club dr
Lapati Angelo (Edith) pres-treas Tire King of Rhode Island r North Providence
Lapati Edith Mrs v-pres-sec Tire King of Rhode Island r North Providence
LaPearl Raymond B (Lillian M) h56 Bluff av
LaPerche Cynthia A sten Tri-Point of New England r14 Lindy av
LaPerche Raymond A (Alice M) supt and chief eng Fuller Bldg (Prov) h14 Lindy av
Laperriere Arsen J (Laura M) driver Green Storage h100 Beechcrest
Lapham Earl F (Anna F) h10 Partition apt A14

ROSS AKER FURNITURE CO.
"Southern New England's Finest Furniture Store"
Open Daily 9 — 9
Saturday 9 — 6
CONVENIENT TERMS
Telephone TUrner 4-4321
461 MAIN
East Greenwich

RICHARD B. HOPPIN
•
Insurance of All Kinds
•
ROOM 225 GATEWAY BUILDING
1645 Warwick Av.
WARWICK, R. I.
Tel. REgent 9-1500

CHARLES
H. DREW
Wholesale Distributors

FUEL OIL
KEROSENE
GASOLINE
and
LUBRICANTS
Tel. WIlliams
2-5470
31
CALDER ST.
CRANSTON

Real Estate Title Insurance Company
OF PROVIDENCE
Titles Examined and Insured
32 Custom House St. Tel. GAspee 1-9555

Lapham Elbridge J (Laura) h12 Overton
Lapham Elbridge J jr (Helen J; Apponaug Fish Market) r Coventry
Lapham Leona F Mrs emp Sealol Corp r42 Suburban pkwy
Lapham Walter N (Leona F) mldr Taylor Casting Co (Prov) h42 Suburban pkwy
Lapierre Construction Co (Wilfred A Lapierre) bldg genl 889 Centerville rd
Lapierre Gerald USA r889 Centerville rd
LaPierre Hazel E Mrs mach opr Lloyd Plastics & Mold h1975 Post rd
LaPierre John P slsmn Book Co r1975 Post rd
Lapierre Wilfred A (Josephine; Lapierre Construction Co) h889 Centerville rd
LaPierre Wm P (Emma I) mech B F Goodrich r1975 Post rd
Lapin John W (Helen) tool mkr Leesona h117 Aurora dr
Lapin Wm J studt r117 Aurora dr
Lapisky Michl (Lucy R) contr Campanella & Cardi h260 Draper av
LaPlant Jas A (Geraldine M) designer Chas A Maquire & Assoc (Prov) h46 Helen av
LaPlante Albert J (Bertha) plater E N Cook (EP) h136 Harrington av
LaPlante Arth J (Genevieve A) drftsmn Grinnell Corp (Prov) h17 Branch rd
LaPlante Arth J jr studt r17 Branch rd
LaPlante Beverly A clk DeVault Ins Agcy r39 Stewart
LaPlante Edw C (Anita B) supt NAS h36 Corey av
LaPlante Emery (Carolyn) press opr Leviton Mfg h60 Second Point rd
LaPlante Emile J (Margt A) mach New England Braid (WW) h39 Stewart
LaPlante Emile K jr r39 Stewart
LaPlante Ernest S (Philomene) h59 North Fair
LaPlante Jean A (Judith) mgr Home Jewelry (EG) h202 Bedford av
LaPlante Jos A (Louise A) grillmn Ray's Diner h89 Cady
LaPlante Louis G (Clare R) admn asst Rhode Island National Guard h295 Shamrock dr
LaPlante Norman J lab Cove Constn r39 Stewart
LaPlante Robt J mach opr Leesona r136 Harrington av
LaPlante Ruth A insp Leriton Mfg r89 Cady av
LaPoint Felix jr (Janet B) pnt formn University of RI (Prov) h3767 Post rd
LaPoint Jos F (Edna F) State National Guard h146 Glenbrook rd
LaPointe Agnes waitress Les Shaw's Restr r52 Larch dr (Coventry)
LaPointe Felix (Glendora) pntr 50 Colonial av h do
LaPointe Francis J (Jean) rep Sou Oil h233 Spencer av
LaPointe Gloria B x-ray tech Kent County Hosp r50 Colonial
Lapointe Olive (wid Harvey A) r57 River Vue av
LaPolla Anthony (Lehigh Cafe) r Cranston
Lapolla Janice sec Meagher & O'Donnell (Prov) r4 Beatrice
LaPolla Jos (Jennie) h571 Providence
LaPolla Madeline L (wid Albert) beauty opr Dutchess Beauty Salon (Prov) h4 Beatrice av
LaPolla Mary clk LaPolla's Autos (C) r571 Providence
LaPorte Aime (Marie) pntr Tri County Bldr (EG) h186 Haswell
LaPorte Albert A (Myrtle) driver Paul Arpen Co h64 Steele
LaPorte Albert A jr emp Paul Arpin Co r64 Steele av
LaPorte Eug J (Exilda A) supt Wayland Manner Hotel (Prov) h66 Princeton av
LaPorte John h21 Beach av

PETRO
REG U S PAT OFF
FUEL OILS and
OIL BURNERS
375 Allens Ave. Tel. WIlliams 1-0050

LaPorte Leo R (Gladys E) dir pub relations WPRO Radio h 38 Gaspie Point dr
LaPorte Leo S (Irmelda) plshr Leesona Corp h8 Elmbrook dr
LaPorte Peter B studt r38 Gaspee Point dr
LaPorte Raymond F (Josehine) prntr Livermore & Knight (Pawt) h145 Burbank dr
Lappin Wm J (Cath F) r32 Tennessee av
Laprad Gladys H (wid Raymond) h511 Warwick
Laprad Richd A (Alice) int dec Work Rooms Inc (C) h511 Warwick av
LaPrade Albert A studt r6 Majestic av
LaPrade Alf J (Lorraine C) chem NECo (Prov) h6 Majestic
LaPrade Andrew (Albina) h120 Shand
LaPrade Ernest R (Cath; Donna's Bakery) h206 Reynolds
LaPrade Ernest R baker Old Country Dutch Bakery r102 Hollis av
LaPrade Florent A (Edith S) genl mgr Ken Mac Motors (Prov) h71 Normandy dr
LaPrade Vincent G (Dolores L) city health insp h102 Hollis
Laprocina Frank J (Irene) shipper Standard Gro h31 Parade rd
Laprod Henry (Mary L; Vallyn Decorators Co; Prov) h40 Ontario av
LaQuale Jos barber Sam's Barber Shop r544 Oakland Beach
LaQuale Savino (Maria; Sam's Barber Shop) h544 Oakland Beach av
Laramee Edw J (Clara A; Wally Sunoco Station) h90 Longwood av
Laramee Norman M (Gloria C) cook Gigi's Restr h998 Toll Gate rd
Laramee Roland (Geneva) mtce eng NAS h968 Centerville rd
Larch Ora C floor lady Gorham's (Prov) h59 May av
Larcher Aime (Clarinda) boomsetter Flightex Corp (Pocotuck Conn) h78 Bridal av
Larcher Ernest A (Cecilia M) opr NAS h653 East av
Larck Ivar R (Jenny V) bldg contr h101 King Philip cir
Lariser Vivian emp C & J Lndry h3377 Post rd
Larivee John E (Laura M) h55 Naushon av
Larivee Marie r57 Fair
Lariviere Aime J (Aldea R) emp Fed Govt h47 Spofford av
Lariviere Cecile Mrs h444 Pequot av
Lariviere Ellen E (wid Oswald) h28 Mayor la
Lariviere Paul D mech Mobil Oil (Lincoln) r28 Mayor la
Lariviere Robt J studt r47 Spofford av
Lark Roger K Rev (Mary) pastor Oakland Beach Union Church h537 Oakland Beach av
Larkham Ernest W (Virginia S) installer NET&T (Prov) h66 Vancouver av
Larkin Donald F (Virginia G) phys 166 Toll Gate rd h54 Kirby av
Larkin Jas W jr (Jessie M) claims exam State Dept of Employment Security h158 Calderwood dr
Larkin John F (Anna W) drawer United Wire (C) h110 Manolla av
Larkin Lillian studt r56 Montgomery
Larkin Mary clk NET&T h130 Fair

Carpenter Jenks Funeral Home
•
131 Elmwood Ave.
Providence
—
TEL.
GAspee
1-4500

Ideal Motors
Inc.
•
For a Deal That Appeals
See Ideal
Quality Cars at Low Prices
Ask for Joe Badessa or Carmine Montella
•
Tel.
737-9700

New England Electric Supply Co.
Wholesale Electrical Distributors
CYCLO-MONITORS
AGASTATS
STRUTHES DUNN RELAYS
GENERAL CONTROLS
DECCO SOLENOIDS
ACRO SWITCHES
MARATHON TERMINAL BLOCKS
CHROMALOX HEATING
ONAN GENERATORS
Distributor General Electric
265 Pine St.
Pawtucket, R. I.
TEL. PAwtucket
5-7400

A. E. Bragger Construction Co., Inc.
GENERAL CONTRACTORS
Water and Sewer Main Installation
Road Construction
Marine Construction Location
Telephones
RE 7-2999
RE 7-7721
Bragger Street
Warwick, R. I.

Larkin Matthew J (Helen I) brklyr h18 Brewster dr
Larkin Michl T (Frances L; Tom's Cafeteria; Prov) h56 Montgomery
Larkosh Dorothy A Mrs tchr Saml Gorton Jr High Sch r71 Locust av (Centredale)
Larkosh Edw tchr Oakland Beach Sch r71 Locust av (Centredale)
LaRocco Andrew (Lillian) emp UWCo h225 Spooner av
LaRoche Alvin A (Belle P) supvr Am Emery Wheel Wks (Prov) h93 Larkin av
Laroche Honore E (Gertrude V) eng NYNH&HRR h62 Harvard av
Laroche Morris bartndr Airport Inn r West Warwick
LaRoche Robt G mach opr Gambar Products r93 Larkin av
LaRocque Albert F (Edna M) h149 George
LaRocque Arth jr driver Eclipse Food Products r Scituate
Larocque Jeanne L Mrs (House of Robert) r West Warwick
Larocque John A mech h39 Weeden dr
Larocque Jos C (Barbara) slsmn Willey's (Prov) h128 Heath
Larocque Orise Mrs r15 Audubon rd
Larocque Rose A emp Sealol Corp r West Warwick
LaRose Alf F r194 Staples av
LaRose Alf F (Caroline M) mach opr Harris Tex (EG) h44 Wesleyan av
LaRose Alice G Mrs h3377 Post rd
LaRose Cecil K (Edith A) mgr Lloyd Long Olds (EP) h 140 Armstrong av
LaRose Sandra J dishwasher Les Shaw's Restr r3377 Post rd
LaRotonda Irene Mrs foot press Leviton Mfg h131 Point av
LaRotonda Irene V h86 Suburban pkwy
LaRouche Jos A h56 Uphill av
Larrabee Carl R (Ruth C) treas Carty & Larrabee Inc (C) h15 Killdeer rd
Larri's Barber Shop (Lawrence C Lanni jr) 899 Post rd
Larrivee Chas J (Edith O) eng clk City Water Dept h83 Lee av
Larrivee Eric D USN r76 Northup
Larrivee Ernest E emp Sealol Corp r Fall River Mass
Larrivee Evariste J (Gladys L) mech City Automotive Mtce h76 Northup
Larrivee Everett J jr (Marilyn) clk Genl Insulated Wire (Prov) h51 Northup
Larsen see also Larson and Larsson
Larsen Arnold H (Vera H) bartndr Town Tavern (Prov) h 219 Negansett av
Larsen Arth S (Joyce) lathe opr Leesona h128 Fern
Larsen Carol A ofc sec MAC r88 Fern
Larsen Conrad O (Mary V) mach Dart Union h88 Fern
Larsen Henry W (Annie L) millwright Zampini Constn (Prov) h64 Anchorage rd
Larsen Norman A jr (Joan R) sls mgr Frazee Real Est h11 Quinlan ct
Larsen Wm E (Rose A) asst mgr Shepard Store (Prov) h19 Commodore av
Larsh Joan ofc wkr Gorhams (Prov) r74 McKinley
Larsh Leo E (Georgette M) driver REA Exp (Prov) h506 Post rd
Larsh Theodore H (Charlotte F) mach Ferguson Tool (Prov) h74 McKinley
Larson see also Larsen and Larsson
Larson Arnold B (Barbara R) formn B&S h154 Tennyson rd
Larson Carl A r746 Commonwealth av
Larson Carl A jr (Kath B) claims mgr Am Surety h158 Hunt av

An Owner's Title Policy from
Mortgage Guarantee & Title Company
Will Insure That Home Purchase
85 Westminster St. Tel. GAspee 1-3352 Providence, R. I.
(OPPOSITE TURKS HEAD)

Larson Carl F (Huld E) h37 Foxcroft av
Larson Carl O (Julia) carp Davol Rubber Co (Prov) h2457 West Shore rd
Larson Clarence C mtcemn Goddard Park (Prov) h25 Stafford
Larson Elsie A clk Coates-Clark (Pawt) r25 Stafford
Larson Fred A r37 Foxcroft av
Larson Harold B (Esther M) mgr Rhodes on the Pawtuxet (C) h75 Canna
Larson Harold N (Blanche) piper NAS h126 King
Larson John (Selma E) h171 Long
Larson Leonard M (Elsie A) h118 Fairfax dr
Larson Lillian E clk Leesona r25 Stafford
Larson Majorie Mrs ofc wkr Pyrofax Gas r Cranston
Larson Richd A (Louise N) USA h33 Clayton rd
Larson Wm K studt r118 Fairfax dr
Larsson Bernhard L (Ellen S) h32 Milton rd
Larsson Earl W (Barbara W) slsmn Curran & Burton (Prov) h38 Fieldstone rd
Larue Calvin H (Gladys E) mgr Jennings Bros (C) h70 Keeley av
Larverre Elzera r24 Hewett
LaSalandra Chas (Marie E) cash Taco Heaters h6 Canna
LaSalle A Norman (Hope G) lwyr 3234 Post rd h3217 West Shore rd
LaSalle Ernest E (Eunice M) jan Samuel Gorton Junior High Sch h123 Jennie la
LaSalle Glenna H tchr City r3217 West Shore rd
LaSalle Lillian V (wid Edw W) h828 Toll Gate rd
LaSalle Norma A studt r3217 West Shore rd
LaSALLE OIL CO INC, Sebastiano Giampaolo Pres, A Angelone Genl Mgr, Fuel Oil, Burner Service, Heating Installations, Air Conditioning, 640 Broadway, Providence, RI, Tel UNion 1-4467 (See Page 22 Buyers' Guide)
LaSalle Robt E (Nola A) drftsmn B&S (Prov) h37 Namquid dr
Lascowitch Wm A (Alice) supvr NAS h82 Hardwick
Lasher Elmer E (Frances) fork lift opr h106 River
Lasher Floyd (Esther) contr carp 47 Dryden blvd h do
Laske John F (Edna) pntr 230 Shawomet av h do
Lassy Fredk (Charlene) industrial eng mgr Bostitch (EG) h161 Timberline rd
Lataille Henry r Pawtucket (sum res 31 Pinehurst av)
Late Edw (Delia) supvr Speidel Corp (Prov) h319 Longmeadow av
Latham Arth J (Doris S) clk PGCo (Prov) h14 Hannah dr
Latham Caroline Mrs tchr Apponaug Sch r3 Lakecrest dr
Latham Carrie M (wid Chas M) h52 Woodstock dr
Latham Everett S (Ada C) h110 River Vue av
Latham Hilda B (wid Chas O) ins agt J A & C O Latham (Prov) h1111 Narragansett pkwy
Latham John M jr (Dorothy M) undwrtr Auto Mutual Ins (Prov) h53 Nakomis dr
Latham Leland E (Caroline) ofc mgr Grinnell (Prov) h3 Lakecrest dr
Latham Minnie E (wid Harlan) h1637 West Shore rd
Latham Robt h22 Sayler av
Latham Ruth M r14 Hannah dr
Latina Louis r Providence (sum res 104 Arlington av)

P. Caimano & Co.
COMPLETE
PLUMBING
and HEATING
Tel. REgent
7-8220
3192
POST RD.
Apponaug, R. I.

Burke-Tarr Co.
Complete Home Furnishings
Quality Furniture
Since 1887
OPEN EVENINGS UNTIL 9:00 p.m.
Tel. HOpkins
3-8400
1441
Warwick Av.
Warwick, R. I.

CHARLES G. MORGAN, Pres.
BEACH & SWEET, Inc.
GENERAL INSURANCE AGENTS
Since 1868
Hospital Trust Building
STANLEY HENSHAW, JR., Sec.
Providence, R. I.
YOUR Independent INSURANCE AGENT

The Bank for All your Banking!
WARWICK OFFICE
1927 POST ROAD
Member Federal Reserve System
Federal Deposit Insurance Corporation
RHODE ISLAND HOSPITAL TRUST COMPANY

Latos Christos (Joan M) USA h140 Norwood av
Latour Horace C supt Wm M Jette & Son Inc (Prov) h15 Delaware av
Lauble Wm E (Bertha B) undwrtr American Universal Ins (Prov) h27 Dory rd
Laughran Hugh J (Cath V) supt American Tube & Control (WW) h86 John Wickes av
Laughran Margt studt r86 John Wickes av
Laughran Virginia studt r86 John Wickes av
Laurence see also Lawrence
Laurence Gertrude (wid L G) pres Open Gate Motel Inc h 840 Quaker la
Laurence Marie R Mrs v-pres Open Gate Motel Inc r840 Quaker la
Laurence R Eug (Marie C) genl mgr Valley Wholesale Grocery h323 Promenade av
Laurence Robt E studt r323 Promenade av
Laurene's Dress Shop (Laura DelRossi) 1675 Warwick av
Laurie Edmund W (Glenna T) sls corres US Gypsum (Prov) h11 Midway dr
Laurie Geo L (Florence) supvr PO (Prov) h84 Steele av
Laurie Mary A (wid Wm F) driver Jack & Jill Nursery School (C) h212 Grand View dr
Laurie Suzanne E studt r84 Steele av
Lauro Cynthia P studt r122 Kiwanee rd
Lauro Vincent J (Antonetta M) formn Salvadore Tool (Prov) h122 Kiwanee rd
Laute Alf tchr Warwick Veterans Memorial High Sch r Providence
Lauteri Sylvio A (Lucy) steel ctr Plantation Steel (Prov) h 89 Blade
Lautiere Salvatore h848 West Shore rd
Lautieri Jas V emp Greenville Finishing Co (Greenville) h13 Burton
Lautieri Veronica A bkpr City Public Welfare r848 West Shore rd
Lauvers Jos h81 Hollywood av
Lauvers Paul R mach Atlantic Tubing (C) r81 Hollywood
Lavalee Geo B (Loretta M) plshr Bulova Watch (Prov) h29 Sarah Teft dr
Lavalee Loretta M Mrs bkpr Lamoureux Bros r29 Sarah Teft dr
Lavalee Ronald B studt r29 Sarah Teft dr
LaVallee Edw (Shawomet Cafe) r Central Falls
LaVallee Hubert A (Dorcas M) sls mgr American Mutual Liability Ins (Prov) h307 Diamond Hill rd
Lavallee Jos r59 Lockhaven rd
LaVallee Jos H (Anna S) mgr Silverman Corp (Prov) h83 Gristmill rd
LaVallee Lucienne M tchr Warwick Sch Dept h59 Lockhaven rd
LaValley Genevieve M (wid Arth E) h399 Sargent

Garden City Hardware
Distributors
PAINT
Bay State
Dutch Boy
Garden City
CRANSTON 10 R. I.
Tels.
WI lliams 2-0311
WI lliams 2-0250
41 Hillside Rd.

BAYVIEW CESSPOOL CLEANERS
SANITARY ENGINEERS
24-HOUR SERVICE — WARWICK and CRANSTON
Telephone REgent 7-2522
454 OAKLAND BEACH AVE. WARWICK, R. I.

OTTO FRITZ – FLOWERS
Warwick's Original Telegraph Florist
DAILY DELIVERIES
Providence, Cranston, West Warwick, East Greenwich
2267 Post Road Tel. REgent 7-9033

LaValley Lillian (wid Chas) h3375 Post rd
LaValley Richd repr Monohan's TV Serv r399 Sargent
LaValley Robt W fcty wkr General Insulated Wire (Prov) r39 Toledo av
LaValley Victor W (Ruth W) fcty wkr General Insulated Wire (Prov) h39 Toledo av
Lavelle Raymond E (Abbie M) plshr Henry Gorman & Son (Prov) h239 Byron blvd
Lavelle Raymond E jr jewelry plshr Henry Gorman & Son (Prov) r239 Byron blvd
Laverdiere G Henry (Helen) loom fixer Bay Mill (WW) h 136 Cove av
LaVergne Chas B (Judith) USN h4600 Post rd apt 2
Lavery Fletcher B (Eliz A) drftsmn Tower Iron Works (Seekonk Mass) h240 Taft av
Lavery Thos v-prin Pilgrim High Sch r Providence
Lavigne Ernest emp Holland House r313 Nausauket rd
Lavigne Ernest T (Rachel V) aircraft mech NAS h313 Nausauket rd
Lavigne Richd R (Beatrice) fdry wkr General Fittings (Prov) h508 Warwick av
Lavigne Richd R sandblaster General Fitting (EG) r45 Pinehurst av
Lavigne Robt A (Letty L) mach Rau Fastener (Prov) h3109 West Shore rd
Lavigne Viola L (wid Harold L) h1100 Toll Gate rd
Lavik Chas S (Rita A) panteographer Dieges & Clust Co (Prov) h23 Hewitt
Lavimodiere Clementine (wid Hormides; Alice On The Corner Variety) h758 Oakland Beach av
Lavin Clifford A (Helen L) tool eng Bulova Watch Co (Prov) h165 Rocky Point av
Lavin Linda M studt r165 Rocky Point av
Lavin Patricia A clk Corp Bros (Prov) r53 Baycliffe dr
Lavin Sandra A studt r165 Rocky Point av
Lavin Wm G (Eliz M) driver Campanella & Cardi Ready Mix h53 Baycliff dr
LaVine Roy F (Natalie V) asmblr Leesona h205 Gainesville dr
Lavoie Alf J (Leonie M) drill opr Hammel-Dahl h198 Wingate av
Lavoie Arth F lab Ginaitt Landscaping Serv r149 Palmer av
Lavoie Claire R supvr Firemen's Mutual (Prov) r198 Wingate av
Lavoie Cora Mrs set up wn J B Granger Co r59 Sand Pond rd
Lavoie Edith F waitress Les Shaw's Restr r West Warwick
Lavoie Ferdinand H (Evelyn N) driver HiVac Plating (Prov) h46 May av
Lavoie Geo T (Helen L) h52 Killdeer rd
Lavoie Jeannette M Mrs domestic h149 Palmer av

WESTCOTT, SLADE & BALCOM CO.
PAINTS and PAINTERS SUPPLIES
CAMERAS and PHOTO SUPPLIES
Tel. GAspee 1-7256
Office and Store, 95-99 Empire St. Office and Warehouse, 38 Bath St.

Eastern Coal & Oil Co.
OIL BURNER
Sales and Service
Complete Heating Systems Installed
Tel. STuart 1-2500
470 ALLENS AV.
PROVIDENCE

H. Thomas Clarke Real Estate
SALES
BUILDING
INSURANCE
APPRAISALS
MORTGAGE
FINANCING
"Don't Buy in the Dark Call Clarke"
Courteous Service to all Our Clients
Tel. REgent 7-1115
143 Liverpool
Warwick, R. I.

GAS heat for Truly Modern Comfort

Providence GAS Company

TEmple 1-8800

Switch to Automatic GAS HEAT! NOW!

THE OLD STONE BANK

Providence Institution For Savings — Incorporated 1819

GATEWAY-WARWICK OFFICE — 1637 WARWICK AVE.

Savings Accounts — Mortgage Loans • Nine Convenient Offices

Member Federal Deposit Insurance Corporation

Lavoie Leo A (Rita A) ind eng Grinnell Corp h52 Cavalcade blvd
Lavoie Pamela M L (wid Jos) r264 Harrison av
Lavoie Paul (Jean I) lab PGCo (Prov) h10 Rustic way
Law Herbert C (Marguerite J) controlmn NAS h52 Bolster
Law Jesse B jr (Shirley R) purch agt American Boat Building h90 Queenlawn av
Law Sheila A studt r90 Greenlawn av
Law Wm (June M) sht mtl wkr Bostitch Co (EG) h22 Wilson av
Lawler Cath T r643 Narragansett pkwy
Lawless Wm E Rev curate StBenedict's Roman Catholic Church r162 Bellman av
Lawlor Leonard F (Frances M) parts mgr Auto Parts (EP) h59 Massachusetts av
Lawrell Arth R lieut City Police r102 Spofford av
Lawrell Robt W clk r102 Spofford av
Lawrell Roswell B (Hallie R) h102 Spofford av
Lawrell Wm B (Ruth A) carp Wm Osterman h160 Manolla
Lawrence see also Laurence
Lawrence Chester r1701 Elmwood av
Lawrence Elaine E Mrs med sec Kent County Hosp r48 Brownell
Lawrence Francis F (Rose) driver Rau Bros (Prov) h80 Stanmore rd
Lawrence Geo (Beatrice) mgr PPG (Prov) h4 Osprey ct
Lawrence Herbert A (Corinne) tinsmith General Electric (Prov) h60 Earlham way
Lawrence J Henry (Eleanor L) acct National Cash Register (Prov) h51 Ticonderoga dr
Lawrence John B (Eliz T) slsmn Star Appliance Co (Prov) h107 Priscilla av
Lawrence Leo F (Helen C) h4325 Post rd
Lawrence P Wm (Marion L) repr National Cash Register (Prov) h15 Ring av
Lawrence Ronald W studt r107 Priscilla av
Lawson Alma N r74 Greenwich av
Lawson Annette (wid John) r14 Tennyson rd
Lawson Chas L (Beverly L) driver Hillside Farms (C) h166 Chapmans av
Lawson Chris E (Mary L) USAF r10 Lawrence av
Lawson E Hope studt r74 Greenwich av
Lawson Eliz A (wid Frank) h165 Coburn
Lawson Frank L (Phyllis E) formn Leesona h74 Tennyson rd
Lawson Fred W (Gladys) paymstr Fruit of the Loom h17 Lancaster av
Lawson Herbert J (Natalie) mach Leesona Corp (C) h37 Spofford av
Lawson Holger I (Ruth M) tchr Cranston High Sch h180 Lancaster av
Lawson Jeannette ofc wkr Leesona r75 Tennyson rd
Lawson John A h74 Greenwich av
Lawson John M (Grace) emp H P Hoods (Prov) h75 Tennyson rd
Lawson Mary L Mrs h76 Wilson av
Lawson Robt M studt r180 Lancaster av
Lawson Sofie r659 Sandy la

Use TWIN COLOR on your next Advertising — Stationery — Envelopes — Labels

CALL TODAY! ST 1-8560

FULLER'S PRINTING SERVICE

1627 ELMWOOD AVE. CRANSTON

Maynard & Co., Inc.
Complete Heating Service
Phone GAspee 1-4991
GULF SOLAR HEAT heating oil
105 Corliss St. Providence, R. I.
TIMKEN Silent Automatic
OIL HEATING

Lawson Walter L (Rosella) carp Garden City Builders (C) h507 Post rd
Lawton Allen (Yvonne) asmblr Wintrak Aluminum h77 Thurber
Lawton Benj J (Emily T) h47 Studley av
Lawton Benj J jr (Patricia) trucking 47 Studley av h do
Lawton Byron A (Cecile) pipe ftr PGCo (Prov) h202 Haswill
Lawton Doris T (wid Raymond E) ofc sec Brown Lisle & Marshall (Prov) h237 Samuel Gorton av
Lawton Florence L slswn Woolworths r45 Milton rd
Lawton Geo H (Ada F) atndt George's Texaco Serv Sta h 202 Kilvert
Lawton Geo J (Rose M) insp Leviton Mfg h112 Graystone
Lawton Geo W r71 Thurber
Lawton Harold C (Ann M) elec contr 102 Norwood av h do
Lawton Harold R (Pauline M) lab City Dept of Sanitation h77 Thurber
Lawton Hedwig (wid John) mach opr B A Ballou (Prov) h81 Opper av
Lawton Jack emp Sealol Corp r Cranston
Lawton Jas L (Shirley M) emp NAS h4 Jefferson
Lawton Pearl G r421 Warwick av
Lawton Philip (Ethel F) prntr Paramount Line (Pawt) h45 Milton rd
Lawton Ronald W (Marjorie F; Elwell Smith & Lawton) h54 Hardwick
Lawton Ursula F ofc wkr RI Hosp (Prov) h137 Crane
Lawton Walter (wid Dorothy) pntr J J Conneally (Prov) r302 Atlantic av
Laycock Arth (Ruth E) asmblr C I Hayes h203 Holmes rd
Laycock Bruce A bmo Bostitch r203 Holmes rd
Laycock Chas A (Janet C) laby tech Davol Rubber (Prov) h208 Cove av
Laycock Elsa E (wid Thos) h45 South Fair
Laycock Kenneth E (Helen W) wldr C I Hayes h202 Holmes rd
Laycock Martha J (wid Wilmot) r45 South Fair
Layden Anna M Mrs (L C M Service Station) h8 Bradley av
Layden Helen r Providence (sum res Andrew Comstock rd No 58E)
Layden Robt J (Joan B) carp h201 Charlotte dr
Layfield Ernest B (Doris A) baker Bess Eaton Donut h81 Hull
Layfield Wm A (Carol A) tchr Cranston School Dist h205 Spooner av
Lazits Frank A (Joan D) supvr Leesona Corp h28 Bagley rd
Lea Wallace B (Marguerite E) electn Journal (Prov) h26 Powhatan
Leach Allan R appr drftsmn Grinnell (Prov) r150 Milton rd

THE SLOCUM AGENCY
Insurance for Every Need — and Service — Yes Indeed
Telephone REgent 7-3647
2665 West Shore Rd. Warwick, R. I.

Higgins Realty Co., Inc.
REAL ESTATE — INSURANCE
APPRAISALS
Telephone REgent 7-7272
1719 Warwick Ave. Warwick, R. I.

Gale Potter
Inc.
—
Fine Flowers
—
Telephone
STuart
1-0680
—
901
WARWICK
AV.
Warwick, R. I.

EST. 1917
F. J. McCABE & SON
Realtors
Sales
Appraisals
Management
Tel. REgent 7-5400
3220 POST ROAD
Opp. Post Office
WARWICK

FEDERAL HOME LOAN BANK SYSTEM MEMBER
FIRST FEDERAL SAVINGS
Providence — East Providence
Savings and Mortgages
Telephone UNion 1-5400
FEDERAL SAVINGS AND LOAN INSURANCE CORPORATION SAFETY OF YOUR SAVINGS INSURED UP TO $10,000

Leach Arth W (Mary A) night supvr United Wire (C) h59 Observatory rd
Leach David E (Doris M) pres-treas Leach & Lindstrom Inc h56 Leiner
Leach Dorothy Mrs asst librn Pontiac Free Library r9 Shawomet av
Leach Fredk G (Mary G) state policemn (Hillsgrove) h69 Shamrock dr
Leach Fredk G jr receiving clk United Star Mkt r69 Shamrock dr
Leach Gladys E (wid Frank K) acct J H Walker (Prov) h9 Osceola av
Leach Harry A (Edith O) h141 Vine av
Leach Harry G (Eliz L) mach opr Grinnell Corp (C) h1041 Post rd
Leach Helen M (wid Philip L) h150 Milton rd
Leach Jane A (wid Fred G) r69 Shamrock dr
Leach John A (Marilyn A) design eng StRegis Paper (EP) h95 Burbank dr
Leach John W (Elsie M) eng PGCo (Prov) h442 Heath av
Leach & Lindstrom Inc David E Leach pres-treas Rob L Lindstrom v-pres-sec contr 467 Warwick av
Leach Marilyn A Mrs tchr Lincoln Park Sch r95 Burbank dr
Leach Marsha J hairdresser Warwick Neck Beauty Shop r 520 Meadow View av
Leach Mathilda Mrs cafeteria wkr Lockwood Jr High Sch r98 Reynolds av
Leach Paul E h520 Meadow View av
Leach Robt B (Shirley E) driver W E Burgess (Prov) h44 Leiner
Leach Wm F USA r69 Shamrock dr
Leach Wm J jr (Mathilda) cabt mkr Outlet h98 Reynolds
Leach Willis F toolmkr A T Cross (Prov) r9 Osceola av
Leacy Eleanor Mrs tchr Cedar Hill Sch r RD Greene
Leacy Geo jr sls mgr Kramer Canvas Products r RD Greene
Leah Lee mgr Gold Bond Stamp Co r Amsterdam av
Leahey Irene C Mrs carder Lamoureux Bros r6 Edgeknoll av
Leahey Wm H (Irene C) ship mgr Improved Seamless Wire (Prov) h6 Edgeknoll av
Leahy Joan M ofc sec Torbot Co r20 Ridgeway av
Leahy John E (Gertrude V) utility wkr UTC (Prov) h20 Ridgeway av
Leahy Thos E studt r20 Ridgeway av
Leal John D (Virginia; Leal's Variety; Prov) h807 Narragansett pkwy
Leal John D jr (Irene M) asst sec Citizens Savings Bank (Prov) h260 Manolla av
Leamy David F (Ellen E) solderer Mar-Bil Jewelry (Prov) h60 Powhatan
Leamy Eleanor M r49 Fairview rd
Leamy Harold H (Louise) whsemn Texas Oil h136 Harmony ct
Leamy Raymond P (Anne M) central ofc mn NET&T (Prov) h40 Hartford pl
Leamy Richd (Cath M) h49 Fairview rd
Lear Hettie (wid Jas) r36 Gaspee Point dr
Leard Norman r Upper Montclair NJ (sum res Andrew Comstock rd No 17E)

Forest Hills Nurseries
Landscape Designing
Construction
Planting
Everything for
ESTATE
GARDEN
LAWN
1073 Reservoir Av.
Cranston, R. I.
TEL. HOpkins 1-9380

GEORGE J. HORN, Inc.
FUEL OIL
Telephone HOpkins 1-1725
238 Warwick Ave. — Cranston, R. I.
GULF SOLAR HEAT
WEATHERALL OIL BURNERS

Learned Alpha A (Rowena D) instrument mkr Brown Univ h63 Newfield av
Learned Alpha A jr r63 Newfield av
Learson H Wendell acct mgr NET&T (Prov) r24 King
Leary David E (Jane A) chem Owens Corning Fiberglass (Ashton) h231 Shamrock dr
Leary Richd slsmn h91 Longwood av
Leathers Chester B (Frances J) h64 Wauregan dr
Leavens Oliver (Mary) emp Warwick Bldg & Grounds h149 Wood
Leaver Geo A (Shirley M) tool mkr Lloyd Plastics & Mold h97 Stone av
Leaver Jas F (Dorothy G) sls eng US Ring & Trav (Prov) h153 Merry Mount dr
Leavitt Jessie S (wid Richd) h31 Elton av
Leavitt Ray C (Margt T) shovel opr Lenord Constn (Greenville) h117 Cottage
Leavitt Richd N (Josephine) mtcemn Berry Hill (Prov) h17 Kenwood
Leavitt Richd N (Elaine M) sheet mtl wkr (EP) h63 Fuller
Leavitt Robt B (Ann M) lab City h47 Brightside av
Leavitt Theo W (Margt A; Eastern Auto Body; Prov) h 146 Omaha blvd
LeBar Maurice (Marilyn) USMC h15 Overlook dr
LeBeau A Rene (Marie B) chf acct General Fittings (EG) h6 Marigold dr
Lebeau Jos P driver Keenan's Oil Service r West Warwick
LeBeaux Albert W (Joyce L) city policemn h69 John
LeBlanc Alf J r127 Fairfax dr
LeBlanc Arth J jr (Dorothy C) clk First National Stores h 320 Harrington av
LeBlanc Edw A (Clara) formn Uncas Mfg (Prov) h112 Brinton av
LeBlanc Edw A (Grace) slsmn Belding Heminway (NYC) h85 Rome av
LeBlanc Eug L (Joan D) asst mgr Warwick Shopper's World h180 Namquid dr
LeBlanc Felix (Aurore B) shell fishermn h6 Fairhaven
LeBlanc Felix N USAF r6 Fairhaven av
LeBlanc Homer J (Mildred E) mtcemn Bulova Watch (Prov) h98 John
LeBlanc Jos E (Irene M) baggage mstr NYNH&HRR (Prov) h75 Village cir
LeBlanc Jos E jr (Blanche M) insp B&S (Prov) h118 Heath
LeBlanc Leo C (Rita E) guard State Prison h1002 Main av
LeBlanc Maryann I clk NET&T (Prov) r118 Heath av
LeBlanc Ovila E (Ruth A) driver Arrow Transportation (P) h85 Haven
LeBlanc Ray E (Honaria E) mgr First National (C) h53 Princeton av
LeBlanc Rene L (Mildred L) set up mn Wm Moody Screw Mach (Prov) h78 Shand av

CRONIN-TOPPER, Inc.
Insurance — Real Estate — Bonds
Walter L. Cronin — Res. TU 4-4422
Frederick B. Topper — Res. TU 4-5618
589 Main St. East Greenwich, R. I. TUrner 4-5200

COOMBS MOVING and STORAGE Inc.
Local and Long Distance Moving
COMPLETE MOVING STORING PACKING CRATING SERVICE
For a Carefree Move Telephone
VAlley 1-0550
Res. STuart 1-9141
24 HOUR PHONE SERVICE
1050 Toll Gate Road WARWICK

Established 1884
Providence Wall Paper House Inc.
QUALITY WALL PAPERS
WHOLESALE and RETAIL
479 Westminster St.
Cor. Greene St.
Providence
Tel. GAspee 1-1934

Fletcher Costume Co.

RENTALS

Wigs — Beards

Masks — Steins

MAKE UP THEATRICAL and MASQUERADE COSTUMES

520 Westminster Providence

GAspee 1-4685

LaSalle Oil Co. Inc.

FUEL OIL

Burner Service

Heat Installations

Air Conditioning

640 Broadway

Providence, R. I.

Tel. UNion 1-4667

Norwood Motor Company

CHEVROLET — RENAULT

Sales and Service — Auto Body Work

Tel. STuart 1-4300

1338 POST ROAD, WARWICK

CHEVROLET

OK USED CARS

LeBlanc Richd R (Cath) head cash Almac's h104 Greenlawn
LeBlanc Robt R clk Almac's r78 Shand av
LeBlone Adele L Mrs r804 Sandy la
LeClair Albert R (Constance W; Savoy Market; Prov) h 39 Fuller
LeClair Annette M Mrs h6 Guild av
LeClair Everett r24 Hewitt
Leclair Henry J (Frances G; Leclair Trucking Co) h83 Pembroke av
LeClair Lawrence (Louise M) slsmn Yale Transportation (Prov) h87 Baywood
Leclair Trucking Co (Henry J Leclair) 83 Pembroke av
Leco Armand P (Janice) stock broker Merrill Lynch Pierce Fenner & Smith r4267 Post rd
Leco Susie V (wid Armand) h4267 Post rd
LeComte Conrad (Antoinette) roller (Prov) h103 Haswill
LeConte Pierre h26 Rose
Lectromek (Herbert StLaurant) elec eng 166 Wendell rd
Lederman Jane slswn Buttonwoods Bakery r78 Natick av
Lederman John F (Alice A) leadmn NAS h78 Natick av
Ledoux Alf (Harol D) eng RIH Trust Co (Prov) h34 Verndale
Ledoux Ernest W (Helen M) driver h162 Gulf
Ledoux Jos jr (Rosilda) h60 Dudley av
LeDoux Jos A (Mary A) h50 Shore av
Ledoux Jos jr (Rosilda) h60 Dudley av
Ledoux Norman R (Rachel) asmblr Wintrak Aluminum h3 Marvin
Leduc Geo mech General Auto Sales r Coventry
LeDuke Richd A h15 Haverhill av
Lee Alf O (Mary K) asst personnel dir Gorham's (Prov) h 59 Baywood
Lee Andrew J (Josephine C) art dir Fern & Associates h22 Errol
Lee Carol A ofc wkr NET&T r44 Betsy William dr
Lee Dorothy A Mrs ofc sec Multi Fabrics r61 Suburban pkwy
Lee Edw R (Elaine M) aircraft mech State Army National Guard r Pawtucket
Lee Ernst A (Esther L) emp Sealol Inc h90 Jennie la
Lee Frank J (Hazel M) bailiff US District Court (Prov) h 61 Pell av
Lee Geo v-pres Lee's Cathay Terrace Inc r Providence
Lee Geo E jr (Louise L) shipping clk Beattie Supply (Prov) h184 Cove av
Lee Geo T (Alice) prsr Monks Dry Cleaners h44 Betsy Williams dr
Lee Harold P (Marion) h70 Beachwood dr
Lee John E (Florence M) sht mtl wkr Greenwood Sheet Metal h16 Gorham av
Lee John H (Julia L) mach Windsor & Joles h443 Harrington av
Lee Kenneth W (Nancy E) formn Hillside Dairy (C) h1 Spofford av
Lee Linnea N (wid Harold D) supvr B A Ballou & Co Inc (Prov) h196 Hillard av
Lee Lyndon M (Dorthy A) opr J Riley Paving h61 Suburban pkwy
Lee Mary A USA h195 Gainesville dr
Lee Norman (Violet) emp NAS h103 Lee av

WILLIAM C. ELLIS
FUNERAL HOME
Telephone REgent 7-0696
2364 Post Road Greenwood, R. I.

Lee Robt A (Sandra A) city firefighter h94 Pettaconsett av
Lee Ruth H tchr Warwick School Dept h137 Lakedell dr
Lee Virginia Beauty Shop (Mrs Virginia L Polito) 2123 Warwick av
Lee Wah Chung sec Lee's Cathay Terrace Inc r Providence
Lee Wah Geen treas Lee's Cathay Terrace Inc r Providence
Lee Wm mach opr Fruit of the Loom r88 Reed
Lee Wm pres Lee's Cathay Terrace Inc r Providence
Lee Wm E (Joyce M) sls eng StRegis Paper (Rumford) h 55 Inez av
Lee's Cathay Terrace Inc Wm Lee pres Geo Lee v-pres Wah Chung Lee sec Wah Green Lee treas rstr 2003 Post rd
Leeburn Margt (wid Andrew) r53 Blanchard av
Leech Francis R Wanda H) constn supt J Adolph Johnson h12 Elmdale av
Leeds Earl P (Rose G) sls dir B&S (Prov) h67 Miantonomo dr
Leeds Edmund I jr (Helen) slsmn W R C Smith h32 Alger
Leeds Harry P (Florence S) custdn StKevin's School h95 Elmbrook dr
Leeman David J (Barbara J) repr NET&T h141 Larchmont rd
Leeman Frank O (Ethel L) h22 Abbott av
Lees Edw T (Dorothy H) formn Rhode Island Car Wash (C) h90 Sheffield
Lees Jas H receiver Cable Elec (Prov) r90 Sheffield
Lees John W (Dorothy M) formn Gorham's (Prov) h29 Airway rd
Lees Mae J r Pawtucket (sum res Cole Farm rd)
Lees Robt G (Bernice) USN h133 Moore
Lefebvre Clovis E r Pawtucket (sum res Andrew Comstock rd No 9E)
Lefebvre Colleen Mrs claims mgr State Employment Security r West Warwick
Lefebvre Harry A jr (Marilyn) lieut City Fire Dept h36 Tarawa dr
LeFebvre Henry J (June A) mach Journal (Prov) h2252 Elmwood av
Lefebvre Hope (wid Harry A) enamel charger Star Enameling (Prov) h120 Everleth av
Lefebvre J Jos (Virginia W) slsmn Charles Budd Corp (East Hartford Conn) h52 Gristmill rd
Lefebvre Jos A (Irene A) drill opr United Wire & Supply (C) h76 Tarawa dr
Lefebvre Jos A jr emp Dieges & Clust (Prov) r76 Tarawa dr
Lefebvre Richd A (Arline J) mach opr Bostitch Inc (EG) h76 Glenwood dr
LeFebvre Robt P (Nancy M) stereo Journal h747 Centerville rd
LeFevre E Blair v-pres-engineering Nicholson File Co h510 Fair
LeForce Edmund (Ernestine) h112 Partition

Ekroth's
YOUR SWEDISH CATERER
Whatever the Occasion You Will Find That the Warm Colonial Atmosphere of Ekroth's Banquet Hall Will Add to the Festivities
EQUIPPED WITH PUBLIC ADDRESS SYSTEM
For Parties and All Occasions
TEL. STuart 1-9673
2102 ELMWOOD AV.
WARWICK, R. I.

Norwood Service Inc.
FUEL OILS
Burner Sales and Service
AIR CONDITIONERS
1265 POST ROAD
WARWICK
Phones
STuart 1-4445
HOpkins 3-9263

YOUR Independent Insurance AGENT "SERVES YOU FIRST"
THE EARL R. HANDY AGENCY
REAL ESTATE • INSURANCE
VAlley 1-3073
At Phenix Sq. W. Warwick, R. I.
NATIONAL ASSOCIATION OF REAL ESTATE BOARDS REALTORS

R. A. HURLEY
Realtor
Auctioneering
Appraising
Managing
Selling
Leasing
Insurance
•
PHONE
GAspee
1-7210
723 Hospital
Trust Bldg.
PROVIDENCE

Nardolillo Funeral Home
Over 50 Years
Complete Air Conditioning
MODERN
LARGE PARKING AREA
1278 Park Av.
Cranston, R. I.
305 Pocasset Av.
Providence, R. I.
Tel.
WI 2-6760

OLD COLONY CO-OPERATIVE BANK 1895
Insured Savings Plans
Low-Cost Home Loans
OLD COLONY
CO-OPERATIVE BANK
58 WEYBOSSET ST. PROV.
Pawtucket
Woonsocket
W. Warwick
N. Providence
E. Greenwich

Legaire Philip J stockmn Ann-Hope r357 Pequot av
Legare Herman J (Maureen A) photo engraver Bickford Engraving (Prov) h70 Hanover
Legarie Leo (Lorraine M; Leo's Laundry) h138 Longmeadow av
Legarie Philip J (Barbara A) slsmn Pantax Co (Pawt) h2814 Post rd
Legarie Philip J jr studt r2814 Post rd
Legarie Wallace F (Helen A) detective City Police Dept h 352 Norwood av
Legault Arth C (Thresa A) opr Kenyon Piece Dye Co (Kenyon) h41 Overton
Legault Eug E (Eva) cook High Hat h109 Columbia av
Legault Raymond T (Dorothy L) back tndr Fruit of the Loom h123 Central
Legge Raymond F (Florence I) diesel mech h26 Salix
Leggert Leona Mrs emp Coro (Prov) h84 Blade
Leggett John W (Paula J) stock handler General Controls h50 Brookdale av
Legner Harry J (Marg E) formn City Highway Dept h103 Warwick Neck av
Lehigh Cafe (Anthony LaPolla) 571 Providence
Lehman Harvey L (Ruby P) clk PO (EG) h315 Potowomut rd
Lehman Joan M studt r158 Lewiston
Lehman John M (Frances E) supvr Blue Cross of Rhode Island (Prov) h158 Lewiston
Lehner Bennett (Clara) h5 Sweetfern rd
Leibbrand Karl H (Lore P) asst mgr Bulova Watch (Prov) h115 Viceroy rd
Leibo Jacob (Miriam) h65 Eton av
Leich Burton Rev (Mary A) pastor Corner Stone Church (Prov) h2004 Elmwood av
Leigh Rose M (wid Wm R) h124 Blade
Leighton Guy E (Gertrude) h117 Betsy Williams dr
Leighton Huey M lab George H Dean Inc h40 Lane 1
Leighton Jas W judge Fourth District Court r West Warwick
Leighton Leon W (Edna C) metalsmith NAS h255 Park av
Leitao Manuel F (Edna M) crane opr United Wire & Supply (C) h151 Dryden blvd
Leite John P (Lillian T) stock clk BIF Industries (Prov) h 105 Blue Hill dr
Leland Katharine H (wid Richd) h165 Bay View av
Lema John F (Margt J) driver T W Waterman (Prov) h23 Lindy av
Lemaire Alcide (Alexandria) h395 New London av
LeMay Arth (Alice) slsmn Gerber's Food Prod h172 Lakedell dr
LeMay Carol A typ Federal Products (Prov) r19 Transit
Lemay Evelyn r Pawtucket (sum res Andrew Comstock rd No 44W)
LeMay J Donald (June I) elec designer Kiely Fletcher Co (Prov) h173 Vineyard rd
LeMay Rose (wid Roland J) h19 Transit
Lembo Nicholas (Mary J) merchant tailor 87 Weybosset (Prov) h8 Slater av
Lemek Theo J (Jeanette) carp Bruno F Gauvin Co (WW) h90 Panto rd

HAYDEN M. BENTLEY
PERSONAL INSURANCE SERVICE
Phone 737-5999
108 W. Shore Rd. Warwick, R. I.

Lemerick Virginia Mrs hlpr h148 Nausauket rd
Lemery Conrad A (Lorraine J) br mgr Pawtucket Times (Prov Br) h950 Buttonwoods av
Lemey Thos F (Lillian I) flmn Lloyd Mfg h51 Naushon av
Lemieux Anna M r29 Marvin
Lemieux Emile S (Dorothy M) mach Leesona h29 Marvin
Lemieux Emile S jr USAF r29 Marvin
Lemieux Geo N (Helen F) eng Roger Williams Jr College h2931 West Shore rd
Lemieux Homer J (Eva L) carp Wm H Buffum (Prov) h55 Namquid dr
Lemieux Jos C (Mildred L) asmblr Leesona h492 Main av
Lemieux Marcel J v-pres Foodland Super Market r West Warwick
Lemieux Norman emp Sealol Corp r12 Benefit (Warren)
Lemieux Theo L (Estelle J) mach Electric Boat h80 Abbott
Lemieux Wm H (Mildred L) clk PO h33 Groveland av
Lemire Anaclet L tailor Nick The Tailor r West Warwick
Lemire Jos E (Margt) mtcemn Atlantic Coal h24 Steele av
Lemlin Oliver F jr (Eliz J) driver M N Cartier & Sons h 111 Villa av
Lemme Chester (Lucy A) shipping clk Fruit of the Loom h133 West Natick rd
Lemme Frank (Margt) h93 Huron
Lemoi Alf A (Juliette H) jwlry wkr Rau Fasteners (Prov) h250 Namquid dr
Lemoi Raymond r250 Namquid dr
Lemoine Rock N (Mary A) aviation mach (Quonset Point) h112 Glenwood dr
Lenau Edmund E driver Cliquot Club (Prov) r44 Lawn av
Lenau Martha Mrs dietn h99 Spring Green rd
Lenau Wm A slsmn J W Riker h44 Lawn av
Lenihan Agnes E Mrs lndry wkr Rhode Island Medical Center h403 Knight
Lenihan Thos J atndt City Automotive Mtr r403 Knight
Lenni Lester emp M N Cartier & Sons (Prov) r Bald Hill rd
Lennon Chas tchr Natick Sch r Pawtucket
Lennon Edw A (Edith A) h44 Novelty rd
Lennon Hugh H (Mary D) eng NAS h125 Kiwanee rd
Lennon Jas H (Emma V) sketch mkr Stafford Printers (Stafford Springs Conn) h39 Vaughn av
Lennon Judith A ofc sec Ind Natl Bank (Prov) r39 Vaughn
Lennon Thos F (Kathleen V) tool mkr (Prov) h405 Beach
Lennon Thos J studt r405 Beach av
Lennon Wm J (Claire H) chief eng Sheraton Biltmore Hotel (Prov) h651 Narragansett pkwy
Lenth Harold W (Alice C) swtch board opr NECo (Prov) h14 Rip VanWinkle cir
Leo Domenic (Gertrude) wtchmn Cadillac Textile (Valley Falls) h94 Broad
Leo's Laundry (Leo Legarie) 783 Oakland Beach av
Leo's Restaurant (Leo Legarie) 781 Oakland Beach av

HEATING EQUIPMENT WINKLER AIR CONDITIONING
BAYVIEW OIL CO.
Complete Heating and Burner Service
FLOOR FURNACES
FORCED WARM AIR HEATING
18 Warwick Neck Ave. Tel. 737-6565 Warwick, R. I.

The Godwin Company
Screw Machine Products
Founded 1923
TEL. HOpkins 1-3700
320 ELM ST. WARWICK

OAKLAWN NURSERIES
GENERAL LANDSCAPING
Grading
Pools
Stone Walls
Specializing in
JAPANESE GARDENS
TELS.
REgent 9-2111
REgent 7-2749
469 Centerville Rd.
Warwick, R. I.

M. ERICKSON & SON Inc.
Complete Heating Installations
Oil Burners
Fuel Oils
24-Hour Service
Tels. REgent 7-4900 7-4901
887 GREENWICH AVE.
WARWICK

A. A. White Co., Inc.
STAMPS: Steel — Brass — Rubber
MARKING EQUIPMENT
48 Chestnut St., Providence Tels. DExter 1-2253 — 1-0254

Leon Alice I (wid John) r25 Cavalcade blvd
Leon's Chimney Service (Leon A Laframboise) 21 Leonard
Leonard Clarence (Mary) h48 Lane 5
Leonard David G (Martha W) licensed mariner Hudson Waterways (New York NY) h34 Superior
Leonard Edwin (Helen) mover Jones' Warehouse (Prov) h58 Pinehurst av
Leonard Geo F (Edna V) mech NAS h90 Leland av
Leonard Grace Mrs tchr Greenwood Sch r Providence
Leonard Herman W (Mary W) iron wkr h21 Heath av
Leonard Jas A (Beatricia) h74 Lloyd av
Leonard Jos F USN r58 Stanmore rd
Leonard Mary E (wid Geo) r30 Longwood av
Leonard Muriel B Mrs mold opr Leviton Mfg h92 Sea View dr
Leonard Realty Co (Leonard H Kwasha) real est broker 113 Asylum rd
Leonard Stuart G (Anne E) eng NET&T h232 Red Chimney dr
Leonard Theo (Ruth E) slsmn Warwick Motors h42 Dayton av
Leonard Thos J (Margt M) dairy wkr Hood Milk (Prov) h125 Betsy Williams dr
Leonard Vincent J carrier PO h36 Longwood av
Leonard Vincent J USAF r90 Leland av
Leonardo Helen (wid Domenic) r6 Limestone rd
Leone Antonia studt r288 Hillard av
Leone Antonio (Lucy M) consulting eng MacComber Enterprises (Allston Mass) h288 Hillard av
Leone Jas r155 Arnold's Neck dr
Leone Jos R (Margt A) meter mn NECo (Prov) h128 Carnation dr
Leone Marguarite A ofc sec Earl Ford (Prov) r288 Hillard
Leone Mario M (Marie A) meteorologist Govt h375 Warwick
Leonelli Wm F (Emily) acct 2020 Elmwood av h115 Fairfax dr
Leong Chun J (Kath; Canton Restaurant) h164 Partition
Leonhardt Leland R (Mildred E) deck hand Gaspee Tug Boat h38 Hollis av
Leonhardt Margt T (wid Geo F) h68 Merle
Leonhardt Oscar E (Louise) h143 Midget av
Leonhardt Oscar R supt mtce Hillsgrove Airport r143 Midget
Leonhardt Rober J studt r143 Midget av
Leonhardt Susan M (wid Raymond H) display wkr Bullard-Pickering (Prov) h43 Dallas av
Leonhardt Wm D (Norma E) fnsh roller Vennerbeck & Clase (Prov) h102 Fern
Leonhart Raymond H (Shirley) mach R C Berker Co (Thornton) h40 Dixie av
LePage Rolaine G emp Sealol Corp r976 Narragansett pkwy
Lepizzera Michl masons hlpr Merra Construction r Cranston
Lepry Ann C sec Jewelers & Silversmiths (Prov) r344 Nausauket rd
Lepry Ann M (wid Louis) h344 Nausauket rd
Lepry Dolores typ Ernst & Ernst (Prov) r344 Nausauket rd
Lepry John M (Rachel S) tchr Lockwood Jr High Sch h257 Nausauket rd
Lerch Fredk W (Carol A) emp NAS h155 Burbank dr

GAMWELL & INGRAHAM Inc.

Realtors
Insurance
GAspee 1-9800
GAspee 1-4263
1612 Industrial Bank Bldg.
Providence

Moffett Funeral Homes, Inc.
Telephones REgent 7-1738 — 7-0414 — 9-1188
857 West Shore Rd. CONIMICUT, R. I. 94 Beach Ave.

Lerner Leonard H (Marilyn A) podiatrist 1045 Warwick av h13 Bigelow cir
Les Shaw's Restaurant Inc Constine Yimyines pres Geo Rubinow sec Andrew Yimyines treas 2081 Post rd
Lescault Wilfred C (Pauline) whsemn A&P (C) h64 Doris
Lesieur Arth J (Maxine) sports official Rhode Island Auditorium h14 Killdeer rd
Lesieur Real R (Ruth A) mach Winsor & Jerauld Mfg (Prov) h40 Gorham av
Leslie Fred J (Wanda E) h11 Hilary
Leslie H Bruce (Ruth N) v-pres Fireman Mutual Ins h18 Coldbrook rd
Lesnick S Irene sec Bond Foods (Prov) r135 Park View av
Lessard Adrien J (Yvonne M) h147 Nausauket rd
Lessard Alice (wid Oscar) r32 Elmhurst
Lessard Eug J (Lorraine F) wldr B&S (Prov) h649 East
Lessard Louis G (Marie H) prsmn Davol Rubber (Prov) h 32 Elmhurst
Lester Wm A (Margt E) agt W A Lester Ins Co (Prov) h 54 Agawam av
Lesuer Bernard E (Gloria A) stitcher NBCo (C) h169 Palmer av
Letourneau Alf J (Theresa A) h740 Strawberry Field rd
Letourneau Emile H (M Virginia) meat ctr First National Stores h79 Wesleyan av
Letourneau Rita T insp Cornell-Dubley (Prov) r740 Strawberry Field rd
Letourneau Robt A USN r740 Strawberry Field rd
Letreault Geo L (Hazel M) driver M & M Trucking h528 Warwick av
Letts Chas E (Pearl H) h63 Prudence ct
Letts Louvan E Mrs tchr (Scituate Mass) h21 Archdale dr
Leuba Wilfred R (Winifred) electn Walco Electric Corp (Prov) h46 Atlantic av
Leva John lab Andy's Landscaping (C) h672 East av
Leva John A (Mary J) sls rep US Gypsum h116 Thrush rd
Levasseur Paul E (Alice) asmblr B&S (Prov) h239 2d av
Levasseur Rudolph N (Nancy A) plstr Albert Zabbo & Son h125 Wentworth av
Leveille Gerald J studt r129 Everleth av
Leveille Roger C (Audrey E) metalsmith Beth Steel (Prov) h129 Everleth av
Levenson Alan I studt r115 Main av
Levenson Harry (Mae) sls mgr Combined Insurance of America (Prov) h115 Main av
Leveque Arth J (Carolyn W) metal fabricator NAS h81 Stone dr
Levesque Adalbert L jr (Suzanne E) lathe opr General Fittings h114 Arnold's Neck dr
Levesque David A studt r202 Love la
Levesque Gedeon V (Nina) supt Droitcour Co h2881 West Shore rd

Keystone Oil and Coal Co.
YOUR KEY TO BETTER HEATING
Complete Heating and Air Conditioning
20 BATH ST.
PROVIDENCE
Tels. DExter
1-0230
1-4940

Bailey-Shippee Funeral Home
Est. 1910
Tel. EL
1-1149
417 Plainfield St.
Providence
Danielson Pike
No. Scituate
R. I.
Tel. NI
7-3381

STARKWEATHER & SHEPLEY, INC.
INSURANCE
Established 1879
155 S. Main St.
Providence 3, R. I.
Phone 421-6900
Offices in New York and Chicago

LANS WAREHOUSE CO.
OF WAYLAND SQUARE
Our 58th Year of Complete Moving Service
LOCAL and INTERSTATE — MODERN STORAGE
PACKING and CRATING
Tel. UNion 1-1110
Providence
17 Seekonk

Mattson Realty Co.
REAL ESTATE — INSURANCE
BUILDERS — DEVELOPERS
1777 Post Road
Tel. REgent 7-1700

Levesque Geo (Blanche E) meat ctr Almac's (Prov) h 133 Pinnery av
Levesque Geo N (Ruth K) eng B&S h202 Love la
Levesque Henri R (Louise G; Henri's Restaurant & Delicatessen) h23 StClaire av
Levesque Jos A (Agnes V) wire wkr United Wire (C) h63 Hazard av
Levesque Kenneth W USMC h63 Hazard av
Levesque Leo C (Margarite M) meat mgr First National Store h20 Longwood av
Levesque Lucien P (Olive L) h31 Huron
Levesque Normand R (Shirley G) estimater L Vaughn (Prov) h18 Carlisle
Levesque Paul A shell fishermn r133 Pinnery av
Levesque Raymond R (Diane C) agt Metropolitan Life h122 Crane
Levesque Richd W (Ann H) mech Palmer Spring (Prov) h 29 Penguin av
Levesque Roland J (June A) emp Sealol Corp h70 Novelty rd
Levesque Rose E (wid Chas) h10 Partition apt B10
Levesque Rosemary M clk Fireman's Mutual (Prov) r10 Partition apt B10
Levesque Steph M studt r2881 West Shore rd
Levin David E (Gertrude E) clk Colonial Pharmacy (Prov) h54 Cushing rd
Levin Norman I (Sylvia K) laby tech American Insulated Wire (Pawt) h115 Peabody dr
Levine Irving (Elaine) mgr Warwick Shopper's World h89 Way Cross dr
Levine Robt M (Jane W) mgr NET&T (Prov) h283 Greenwood av
Levine Sidney (Herma I) ind sls Coats & Clark (New York NY) h4 Drake rd
Levinson Sidney (Pearl D) slsmn Ross Aker Furniture (EG) h44 North Country Club dr
Leviton Bernard v-pres-genl mgr Leviton Manufacturing Co Inc r Brooklyn NY
Leviton Harold sec Leviton Manufacturing Co Inc r Brooklyn NY
Leviton Isidore pres Leviton Manufacturing Co Inc r Brooklyn NY
Leviton Manufacturing Co Inc Isidore Leviton pres Bernard Leviton v-pres-genl mgr Harold Leviton sec Jack Armstrong treas whol electrical equip mfg 745 Jefferson blvd
Levitt Jack (Agnes) v-pres-sec Natco Products Corp h30 Country la
Levy Allon (Elaine C) jewelry designer 239 Richmond dr h do
Levy Bernard W (Miriam; Cranston Press; Prov) h63 Deborah rd
Levy Sarah M (wid Harold E) h96 Sea View dr
Levy Walter H (Patricia P) sec-treas Levy Bayan Co (Prov) h256 Lake Shore dr
Levye Sydney mgr Park Fabric r Cranston
Lewandoski John electn K Electric r Pawtucket
Lewinstein Allan E bus boy Les Shaw's Restr r15 Gage
Lewinstein Rosa (wid Alf) h15 Gage

Warwick
Oil Co.
RANGE
and
FUEL OIL
OIL
BURNERS
Television
ELECTRIC
APPLIANCES
•
TEL.
REgent
7-2611
772
WEST SHORE
ROAD

Norman A. Greene Agency, Inc.
COMPLETE INSURANCE SERVICE
Gateway Shopping Center — Warwick, R. I.
1645 Warwick Ave. Telephone REgent 9-2355

Lewis Alan E r42 Carpenter
Lewis Ann S tchr (Brockton Mass) r39 Leslie rd
Lewis Arth E (Ruth R) driver Valley Coach h42 Carpenter
Lewis Arth E (Irene G) pres UTC (Prov) h417 Squantum dr
Lewis Cath E Mrs r54 Gorham av
Lewis David USA r608 Sandy la
Lewis Dorothea M Mrs tchr Lockwood Jr High Sch r718 Glenbrook dr
Lewis Edw T (Florence W) stock mgr Prudential Ins h227 Country Club dr
Lewis Edw T jr studt r227 Country Club dr
Lewis Edwin J (Myrtle B) tool mkr Levy Bayan (Prov) h 608 Sandy la
Lewis Eva F (wid Jos W) h368 Parkside dr
Lewis Florence Mrs box liner Rickett's (EG) h325 Cowesett rd
Lewis Fredk W h11 Baron ct
Lewis Fredk W jr (Parkway Tavern) r11 Baron ct
Lewis Grace L Mrs sec-treas William A Lewis Co Inc r129 Gould av
Lewis H Danl jr (Martha L) USN h65 Longfellow dr
Lewis Harry E (Barbara R) USN h99 Saxony dr
Lewis Hattie B (wid Wm) h75 Hillard av
Lewis Howard G (Janet S) prin Providence School Dept h 39 Leslie rd
Lewis Jas H lab Wilcox Fuel Service r608 Sandy la
Lewis John H (Dorothy) slsmn h1 Osprey ct
Lewis John P (Marguerite W) repr NET&T (Prov) h79 Nolbeth dr
Lewis Jos B (Melissa S) h41 Stiness dr
Lewis Jos W (Doris E) h140 Teakwood dr
Lewis Leo E (Victoria T) pres Leo E Lewis Inc (Prov) h275 West Shore rd
Lewis Myrtle B Mrs clk Samuel Gorton Junior High Sch r 608 Sandy la
Lewis Paul H (Dorothea M) mach Hammel & Dahl Co h118 Glenbrook rd
Lewis Percival A (Madeline; Kay's Drug Store) h296 Church av
Lewis Ralph T (Justine E) eng Pennsylvania Petroleum (Prov) h139 Gould av
Lewis Ralph T Jr (Ann M; Budlong, Clough & Lewis), Lawyers, 111 Westminster R911 (Providence) h288 Pawtuxet av, Tel STuart 1-9754
Lewis Richd B (Muriel V) tool mkr Ideal Jewelry Inc (Prov) h109 Keeley av
Lewis Robt J (Ruth E) route mgr Cushman Bakery (Prov) h364 Hillard av
Lewis Ruth E r94 Reed
Lewis Ruth H studt r225 West Shore rd

CENTRAL RUBBER STAMP WORKS
"We Make Them"
35 Westminster Providence 3, R. I. DExter 1-9609

R. I. SAND & GRAVEL CO., Inc.
Contractors
SAND
GRAVEL
Excavating
Equipment Rental
Tel. REgent 7-8400
Pit and Office
Kilvert St.
WARWICK

Anthony Emma Heating Co.
Inc.
PLUMBING
HEATING
GAS and OIL BURNERS
Sales and Service
Air Conditioning
68-72 Gansett Ave.
CRANSTON
Tel. WI 2-8510

BEECROFT CHEVROLET COMPANY

CHEVROLET

Rhode Island's Largest Chevrolet Dealer

New and Used Autos and Trucks

206 Elmwood Ave. PROVIDENCE

Tel. DExter 1-6600

Warwick Cesspool Co., Inc.

CLEANERS and BUILDERS
ACID TREATMENT

42 Cherry St. HOpkins 1-4820

Lewis Samson A emp Sealol Corp r Providence
Lewis Sandra E teller Ind Natl Bank (EG) r41 Stiness dr
Lewis Vincent J (Noreen) cln Hoxsie Cleansers h63 Blake
Lewis Virginia Mrs tchr Warwick Veterans Memorial High Sch r2400 S County trail (EG)
Lewis Wm r East Providence (sum res 330 Namquid)
Lewis Wm A (Grace L) pres William A Lewis Co Inc h129 Gould av
Lewis Wm A Co Inc Wm A Lewis pres Mrs Grace L Lewis sec-treas bldg contr 129 Gould av
Lewis Wm G (Geraldine) whsemn A&P (C) h9 Quarry rd
Lewis Wm J (Elsie) clk NECo h40 George
Lewis Wm R (Antonia) hydraulic equip repr 24 Pettaconsett av h do
Leylegian Jos tchr Sherman Sch r Providence
L'Heureux Brothers Inc Edw O L'Heureux pres contr 65 Princeton av
L'Heureux Edw J (Helen A) pres L'Heureux Bros Inc h65 Princeton av
Libby Gwendolyn Mrs dept head Warwick Veterans Memorial High Sch r54 Cora (EG)
Libby Helen C (wid Herbert E) child care supvr Children's Center (Prov) h2 Shamrock dr
Liberty Furniture Co Herbert Gratt mgr 422 Warwick av
Libutti Albert M (Genevieve A) r Providence (sum res 29 Ferncliffe av)
Libutti Armand r Providence (sum res 38 Ferncliffe av)
Licciardi Ferdinand (Virginia G) slsmn h394 Nausauket rd
Lichtenberg Albert A (Edna M) chem Atlantic Tubing & Rubber h87 Mayfair rd
Lichtenfels Theo H (Esther G) v-pres-sec W R Cobb (Prov) h1 Carvin ct
Lichtnberger Horst K (Irmgarb L) toolmkr Imperial Knife (Prov) h63 Union av
Licker David L (Ann E) mach Bostitch (EG) h136 Tidewater dr
Licker Morton (Frances N) plmb Proccocinni Plumbing & Heating (Prov) h51 Glenbrook rd
Lidberg Carl mgr Park View Jr High Lunch Program h117 Haverhill av
Lidberg Edgar C (Alice E; Warwick Neck Garage) h178 Warwick Neck av
Liddle Alf H (Mabel B) h51 Westfield rd
Liddle Alf H jr (Doris E) eng BIF Industries (Prov) h57 Lancaster av
Lidstone Fannie A Mrs nurse Edw T Asprinio r26 Harrison
Lidstone Kenneth M (Fannie A) parts mgr C I Hayes (C) h26 Harrison av
Lidstone Kenneth M jr studt r26 Harrison av
Lidstone Norman W lab C I Hayes (C) r26 Harrison av
Liebhauser Jane P (wid Chas) h55 Fairmount dr
Liebrich Wm C (Helen E) tool mkr Merit Mfg (Central Falls) h49 Leslie rd
Liedel Ralph G (Estella I) electn N E Butt (Prov) h15 Wilbur av
Liese Ralph P (Eva K) h130 Benbridge av
Lieter Jos (Josephine) emp First National Stores (Prov) h77 Ives rd

PIPPIN ORCHARD DAIRY Inc.

Grade A Pasteurized Homogenized MILK and CREAM

•

1458 Oaklawn Av. Cranston, R. I.

REgent 7-3132

The Wm. R. Warburton Agency
Real Estate — Insurance — Appraisals
Tels. GAspee 1-8234 and GAspee 1-0824
Suite 1010 Union Trust Bldg. Providence, R. I.

Lifsichz Bertha Mrs ofc clk Lakewood Hay & Grain r60 Knowles dr
Ligouri Fredk A (Carolyn) whsemn A&P (Prov) h218 Norwood av
Liljendahl Gustav C (Agnes V) h966 Main av
Lilla Mary (wid Felix) h164 John
Lilley Theo G Rev (Bertha H) pastor Greenwood Community Presbyterian Church h327 Hillard av
Lillibridge Burton H r West Warwick (sum res Andrew Comstock rd No 15E)
Lillibridge Edwin M (Gloria P) lieut City Fire Dept h281 Centerville rd
Lillibridge Henry B lab City Highway Dept h247 Centerville rd
Lillibridge Jas r400 Arnolds Neck dr
Lillibridge Lydia G (wid Henry R) h251 Centerville rd
Lillibridge Mary (wid Herbert) h43 Brighton av
Lima Antionio nurserymn Bald Hill Nurseries r West Warwick
Lima Barbara F Mrs teller Ind Natl Bank r99 Thurman
Lima Frank (Barbara F) driver First Natl Stores h99 Thurman
Lima Geo R (Helen M) controller Atlantic Tubing & Rubber h26 Rustic way
Lima Manuel (Edith F) constn wkr Tower Iron (Seekonk Mass) h590 Church av
Lima Manuel P (Maria G)h50 Brownell
Lima Manuel R (Lillian M) drftsmn Hammel & Dahl h81 1st av
Lima Pash R (Barbara M) mach United Wire (C) h33 1st
Lima Robt (Efengiena) h59 1st av
Limerick Dorothy A studt r43 Haverford rd
Limerick John (Dorothy A) carp Coleman Constn (Prov) h 43 Haverford rd
Limoges Fredk G (Marilyn R) hlpr Warehouse Serv (C) h 76 Gayton av
Limoges Raymond A (Doris F) appr Monarch (Prov) r114 Peabody dr
Limoges Wallace J (Lillian E) driver First Natl Stores (EP) h98 Gayton av
Limoges Wallace J jr (Mary A) driver Associated Transport (Prov) h105 Wilbur av
Lin Danny C (Nancy C) waiter Hon Hong Restr (Prov) h72 Social dr
Linberg Ernest J jr (Bertha) cash Geo E Awde Agcy r Rumford
Lincoln Council No 9 0000 Post rd

J. B. Archambault Stores
FURNITURE — APPLIANCES
143 Washington West Warwick Tel. VAlley 1-9600

W. H. Cunningham & Sons
Plumbing and Heating
•
1171 POST RD.
WARWICK
Tel. STuart 1-7174

R. J. Campbell Agency

Realtors
Appraisals
HOpkins 3-8600
1429 WARWICK AVE.

Atlantic Coal Company

COAL
COKE
OIL

OIL BURNERS

ELmhurst
1-7000

17 Pilsudski
PROVIDENCE

SWIMMING POOLS

Inc.

Lifetime Swimming Pools
SUPPLIES
2650 Warwick Av.
WARWICK, R. I.
REgent 7-5254
REgent 7-9163

LINCOLN FINANCE CORPORATION, John Baker Pres-Treas, John J Dunnigan Mgr, Automobile and Personal Signature Loans, 111 Westminster, R1228, Providence, Tel GAspee 1-2288

Lincoln G Fred (Dorothy M) mgr General Chem (Prov) h 24 Brunswick dr
Lincoln Herbert (Ann S) h12 Atlantic av
Lincoln Park Garage Inc Francis J Murphy pres-treas Mrs Virginia B Murphy v-pres-sec sls and serv 2058 Elmwood
Lincoln Park School Mrs Olga Berker prin 170 Maryland av
Lincoln Raymond M lab r2870 Post rd
Lincourt Edmund (Beverly A; The Pony Ring; Prov) h581 Oakland Beach av
Lind Cunliffe L (Ethel M) aircraft instr NAS h80 Dory rd
Lind Lambert L ins 60 Eastman h do
Lind Maynard G slsmn Crucible Steel (Prov) h53 MacArthur dr
Lind Raymond L (Ruth E) USMM h39 Hillsdale rd
Lind Steph K USAF r80 Dory rd
Lindall Earl F (Marion L) atndt Al's Auto Service h830 Greenwich av
Lindall Jas B (Alice) wtchmn Fruit of the Loom h830 Greenwich av
Lindberg Arth W jr (Judith A) lab Cranston Print Works h 14 Bakers Creek rd
Lindberg Fritz L (Hulda) carp NAS h199 Ives rd
Lindberg H David mgr Woolworth's (Wakefield) r70 Balsam
Lindberg Harold W (Mary H) baked gds 70 Balsam h do
Lindberg Ida S (wid Herman A) r70 Balsam
Lindberg Lenard pntr NAS r199 Ives rd
Lindberg Mary H Mrs ofc sec Wm W & R J Ferris r70 Balsam
Lindberg Paul USAF r70 Balsam
Lindblom Frank W (Gertrude H) design eng Welsh Mfg (Prov) h273 Algonquin dr
Lindblom Joyce Mrs designer Gale Porter Inc r59 Black Creek la
Lindblom Wm S (Nora J) commercial artist Noyes & Co (Prov) h59 Black Creek la
Lindeboom Herman eng Sealol Corp h56 Lockhaven rd
Lindell Clifton A (Ethel M) opr supvr Atlantic Ref (Prov) h60 Herbert
Lindell Morton atndt Atlantic Station r60 Herbert
Lindell Sherard A lab City Sanitation Dept r60 Herbert
Lindemann Albert (Agnes) ofc mgr George Mann & Co (Prov) h123 Merry Mount dr
Lindemann Henry J (Marion) emp Melhanders h27 Mayfair rd
Lindemann Patk G (Antoinette M) formn B&S (Prov) h116 Kiwanee rd
Lindemann Patk G jr studt r116 Kiwanee rd
Lindemann Paul E fcty wkr Leviton r116 Kiwanee rd
Lindemann Robt E (Kathryn A) dentist (Prov) h154 Kiwanee rd
Lindemann Robt E jr studt r154 Kiwanee rd
Linden Bernhard W (Mary F) carp Garden City Corp (C) h44 Lindy av
Linden Fritz G (Elsa) carp 71 Spofford av h do
Linden Oscar E (Christy A) h220 Natick av
Linden Oscar F F (Minnie V A) h10 Lancaster av
Linden Walter E coml fishermn r44 Lindy av
Linden Wm J (Shirley C) uphol cln 3 Hunter h do

Peoples SAVINGS BANK
Warwick, Governor Francis Shopping Center
Providence (Main Office), 145 Westminster Street
Providence Wayland Square, 144 Medway Street
East Providence, 208 Taunton Avenue
Johnston, 1440 Hartford Avenue
Westerly, 2 High Street, North Kingstown, Kingstown Plaza
Member Federal Deposit Insurance Corporation

Linder Dieter M (Marion) chem eng Geigy Chem (C) h 71 Lockhaven rd
Lindgren Conrad wire drawer Cook's Plating (EP) r57 Lyall av
Lindgren Jennie (wid Carl W) h57 Lyall av
Lindgren Linda (Jo-Lyns Beauty Salon) r Cranston
Lindgren Matthew F (Patricia C) ind eng Grinnell Corp (Prov) h125 Highland av
Lindgren Patricia C Mrs credit inv Genl Elec Credit r125 Highland av
Lindia Albert tchr Gorton Jr High Sch r Cranston
Lindia Edw M (Muriel; Lindia's Restaurant; C) h94 Rowe
Lindia Jos F (Dorothy R; Lindia's Restaurant; C) h32 Hollywood av
Lindia N Mario (Marian F) emp (Davisville) h135 Wingate
Lindley Christine B (wid Stanley) h73 Uncas
Lindley Evelyn H Mrs h163 Northup
Lindley John asst mgr Robert Hall r Pawtucket
Lindley Stanley h36 Elmhurst
Lindquist Lambert W (Hazel F) rep AAA h65 Rancocos dr
Lindquist Lawrence (Kathleen) prof (North Prov) h5 Adler ct
Lindsay Curwin emp Leviton Mfg h26 Gaspee Point dr
Lindsay Janice C Mrs h415 Nausauket rd
Lindsay Milton P (Irene R) insp Leesona h112 Abbott av
Lindsey Harley L (Eliz) h77 Trent av
Lindstrom Fredk G (M Virginia) formn Federated Lithographers & Printers (Prov) h43 Capron Farm dr
Lindstrom Oscar E (Ruth L) h20 Coburn
Lindstrom Robt L (Marilyn L) v-pres-sec Leach & Lindstrom Inc h320 Long
Lindstrom Ruth Mrs tchr Central Sch r West Warwick
Lineham Doris M r156 Clyde av
Lineham Edw (Charlotte B) heating contr and plmb 121 Chapmans av h do
Lineham Ellery D (Eva M) blrmkr NAS h156 Clyde av
Lineham Ellery D jr (Dolores R) stock opr N E Melborn Iron Wks h632 Main av
Lineham Thelma (wid Fred B) emp NAS h52 Meadow
Linehan Chas D (Charlie's Restaurant; Prov) h11 Spring Garden
Linehan Dennis M messinger Textron Co (Prov) r723 Oakland Beach av
Linehan Jos F roller J L Anthony Co (Prov) r11 Spring Garden
Linehan Wm P (Frances A) mech NECo (Prov) h89 Budlong av
Linge Everett V (Joan E) asst treas Citizens Savings Bank h505 Fair
Lingley L Keith (Jane E) h20 Ideal ct
Lingley W Keith (Frances C) typ NAS h49 Ideal ct
Linhares Cath emp Sealol Corp r Providence
Linker Geo W (Lillian B) h273 Long
Linnell E Sprague (Lavonia M) mech H P Hood & Son (Prov) h217 Grand View dr
Linton Blanche (wid Arth) h43 Grotto av
Lioce Jennie insp Genl Elec (Prov) r859 Church av
Lioce Sabino (Edwyna L) asmblr NAS h133 Uphill av

John A. Gammons Inc.
All Kinds of Insurance
FIDELITY and SURETY BONDS

Tel. GAspee 1-5330
187 Westminster St.
Providence, R. I.

Dorothy M. Brailsford
Realtor
Residential Real Estate
MULTIPLE LISTINGS

2163 Broad St.
Cranston 5
Tel. STuart 1-0282

D. M. Lonergan

PAINTS
WALL PAPER
WINDOW SHADES
VENETIAN BLINDS

1629 Warwick Ave.
Hoxsie
Four Corners
WARWICK

Tel. REgent 7-2575

I S E Agency Inc.

REgent 7-1843

Realtors

MULTIPLE LISTING SERVICE

•

2733 POST ROAD
WARWICK

Lipet Hyman (Pia) clk Lipet Liquor Store (Pawt) h80 Partition
Lippacker Henry mach opr Dean Machine r North Providence
Lippitt Aviation Corp Maryann Lippitt pres charter serv 400 Occupasstuxet rd
Lippitt Elementary School Doris M Bettez prin 30 Almy
Lippitt Maryann pres Lippitt Aviation Corp r Providence
Lippold Edw (Eileen) h238 Draper av
Lippold Herbert (Bertha) h245 Fairfax dr
Lipsey Bertha A (wid Maurice) h60 Knowles dr
Lipson David (Hope E) timekpr Pratt & Whitney Aircraft (E Hartford Conn) h191 White
Lipson Louis (Bessie) acct (Prov) h6 Pocono dr
Liquors Unlimited Irving H Mills pres Albert Mills v-pres-treas Morris Mills sec retail liquors 1627 Warwick av
Lisa John D (Margt M) roofer Artic Roofing (Conventry) h107 Almy
Lisabelle Rosario (Maybelle L) carp h17 Spring Grove av
Lisbon Wm O (Emily J) h127 VanBuren
Liscomb Carleton F (Grace T) mtcemn City Sch Dept h1009 Post rd
Lisee Wilfred mech W C Littlefield Inc r West Warwick
Lisi Guido (Concetta E) mech NAS h292 Douglas rd
Lisker Saul (Bertha) optical wkr Mojay Products (Prov) h10 Pilgrim cir
Lisle Martha B (wid Arth) h4365 Post rd
Lisle Viola (wid Jos L) r325 Cowesett rd
Lisowski Blanche r70 Landmark rd
Lisowski Henry eng Taco (C) h70 Landmark rd
Lister Fred (Leah R) h48 Knowles dr
Lister John F (Marie M) h27 Dahlia
Lister Robt W v-pres G L and H J Gross Inc r Barrington
Lister Robt W jr pres Providence Floating Hosp r Barrington
Litchfield Hope P librn Brown Univ h277 Atlantic av
Litherington Leonard B baker A&P r1975 Post rd
Litina E Carmine (A Marie) supvr (Prov) h45 Sweetfern rd
Little Amey S (wid Jesse) h4 Grand av
Little Andrew A (Nellie M) clk REA Exp (Prov) h61 South Fair
Little Arth H (Mary E) pipe ftr Danella Plmb Co (C) h 25 Manson av
Little Chef Drive In (Philip J Christopher) restr 2211 West Shore rd
Little Elna B clk Auto Mut Ins (Prov) r41 Sylvia dr
Little Eug T (Beryl A) splicer NET&T (C) h84 Cole av
Little Herbert B Mrs h Fort Lauderdale Fla (sum res 7 11th)
Little Hofbrau (Jos and Mrs Alice E Wagner) restr 1380 Post rd
Little Jas F r62 Verndale
Little Jas M emp US Govt Canal Zone h108 Osceola av
Little John F (Mildred) v-pres Greenwood Credit Union h 1166 Greenwich av
Little John F jr (Frances; Little Office Equipment Co) h 1150 Greenwich av
Little John F III studt r1150 Greenwich av
Little John T (Joan) mach Samroc Mach Co (C) h25 Manson av
Little Jos P (Laura F) chem eng Firemen's Mutual (Prov) h 350 Diamond Hill rd
Little Leroy A (Albina) h62 Verndale
Little Marjorie E Mrs r90 Budlong av

Federal Cesspool Cleaners
Call "Rocky" — REgent 7-0600
Residential and Industrial Cesspool Cleaning
ACID TREATMENT — INSURANCE COVERAGE
15 Everglade Ave., Apponaug, off Strawberry Field Road, Warwick

THE COLUMBUS NATIONAL BANK
OF PROVIDENCE
Main Office 33 Weybosset St. Branches 280 Atwells Ave.—591 Charles St.
East Providence, Taunton and Pawtucket Aves. (Shopperstown) Rts. 44 and 114
Cranston, 1255 Reservoir Avenue
Member Federal Deposit Insurance Corp. — Member Federal Reserve System

Little Red Hen Nursery School (Mrs Marina Petteruti) 358 Forge rd
Little Rhody Yacht Club Inc Arth F Sartain pres Clifton Keville treas 317 Sea View dr
Little Walter B (Olive A) exec Little & Co Inc (Prov) h41 Sylvia dr
Little Wm C (Eliz) credit mgr Costello Bros (Prov) h292 Country Club dr
Littlefield Caroline I (wid Wm C) h261 Bay View av
Littlefield Harold T (Frances G) bldg contr 136 Nausauket rd h do
Littlefield Henry (Dawn M) atndt Littlefield's Serv Sta (EG) h47 Weeden dr
Littlefield Lee (Beverly J; Lee Real Estate; N Kingston) h54 Landis dr
Littlefield W C Inc Norman J Monks pres Mrs Anna C Soderlund sec auto dealers 4635 Post rd
Littleton Thos R h Providence (sum res 46 8th av)
Livernois Raymond W (Juliette) h259 Richmond dr
Livesey Margt E bmo Automobile Mut (Prov) r131 Welfare av
Livesey Wm (Alice M) acct Stat Tax Dept (Prov) h131 Welfare av
Livezey John F (Barbara E) constn supt Bowerman Bros h 49 Echo dr
Livingston Alf r972 West Shore rd
Livingston Constance A production control Sealol Corp r Cranston
Livingston Craig T studt r62 Hollywood av
Livingston Hobart T (Alice B) pilot Mohawk Airlines (Utica NY) h176 Mill Cove rd
Livingston John K (Marjorie D) chiropractor (Prov) h62 Hollywood av
Lizotte Jos F (Annie) grocer h181 Columbia av
Lizotte Wilfred (Florida) h97 Pinehurst av
Ljungquist David L studt r3 Birch Glen av
Ljungquist Lincoln R (Evelyn A) personnel mgr Bostitch Inc (EG) h3 Birch Glen av
Lloyd Alice R Mrs h412 Narragansett pkwy
Lloyd Arth B (Mildred S) pres-genl mgr Lloyd Manufacturing Co Inc
Lloyd H Clayton (Gladys I) quality control eng US Rubber (Prov) h39 Winter av
Lloyd Leo P (Rita) drftsmn Army Map Service (WW) h56 Edison
Lloyd Lester R driver Bond Furn (Prov) r46 State
Lloyd Manufacturing Co Inc Arth B Lloyd pres-genl mgr Fred M Drennen jr v-pres-treas Arth L Kelly sec rubber products 3661 West Shore rd
Lloyd Nelson W dishwasher Les Shaw's Restr r33 Gurney (EP)
Lloyd Paul A USAF r56 Edison
Lloyd Plastics & Mold Co (Lloyd G Evans) mfg 28 Alhambra rd
Lloyd Rita Mrs tchr Conimicut Sch r56 Edison
Lloyd Wm W (Ellen T) h46 State

J. B. PELTIER & SONS Inc.
PLUMBING-HEATING-FUEL OIL
1047 Main St. W. Warwick Phone VAlley 1-0900

YOUR Independent Insurance AGENT
PROTECTS YOU FIRST

William B. Prentiss

Insurance of All Kinds

•

170 Westminster
606 Union Trust Bldg.
PROVIDENCE

Tel. DExter
1-3410

Business Secretarial Exchange
Inc.

•

Professional Service Men Suppliers

•

Sales Representatives

•

DESK SPACE

•

915 Industrial Bank Bldg.

•

TEL.
GAspee
1-0154

Lobel Abr B (Esther; Jobber Auto Upholstery; Prov) h57 Puritan dr
Lobello Adolph J (Joanna) condr NYNH&HRR h23 Abbey
Locke Gerry R (Naomi) acct What Cheer Lndry (Prov) h94 Alvin
Locke Mary (wid Harry) mach opr Monowatt (C) h151 Bingham
Locke Regina M (wid Edwin H) h17 Seneca
Lockwood Arnold G (Cath) sls mgr Reuckert Mfg (EG) h203 Promenade av
Lockwood Arnold G jr USMC r203 Promenade av
Lockwood Ernest L (Grace B) dentist 334 Westminster (Prov) h75 Grand av
Lockwood Harold C dentist r75 Grand av
Lockwood Jas T Jr High School Marshall S Robertson prin 3524 West Shore rd
Lockwood John L studt r203 Promenade av
Lockwood Laura B (wid Geo) h194 Long View dr
Lockwood Louvan A (wid Ralph F) h76 Ambassador av
Lockwood Oil Burner Service (Perlie A Ketchum) h25 Adams
Lockwood Peter N studt r203 Promenade av
Lockwood Wm E (Ethel A) h9 Young av
Locust Farm (William Morgan jr) dairy 355 Sandy la
LOCUST GLEN GREENHOUSE (Forest G Mowry), Flowers For All Occasions, 239 Wilbur av, Cranston, R I, Tel WIlliams 2-2560 (See Page 18 Buyers' Guide)
Lodge Edw R (Alice C) chem Kent County Hosp h11 Sundance
Loeffler Wm J (Diane L) eng Nicholson File (EP) h200 Negansett av
Loercher Arth G (E Hazel) pres-genl mgr Carl-Art (Prov) h18 Little la
Loercher Diana studt r18 Little la
Loescher Carl H (Alma M) uphol NAS h26 Nash av
Loescher Lorraine M clk RIH Trust Co (Prov) r26 Nash av
Loffredo Arth drftsmn Sealol Corp r Providence
Loffredo Raymond A (Ann) insp Bostisch (EG) h47 Blake
Lofgren Edith H dom r4433 Post rd
Lofgren Geo T r118 Greenwich av
Lofgren Hilma A (wid John A) r43 Chester av
Lofgren Iver O jan Gorham's h118 Greenwich av
Lofgren Jas W (Evelyn V; Lofgren's Record Shop) h21 Quinlan ct
Lofgren's Record Shop (Jas W Lofgren) 118 Greenwich av
Lofstrom A Edw (Virginia R) mstr mariner Providence Steamboats (Prov) h48 Circuit dr
Logan Annie M (wid Thos) r241 Fair
Logan Frank S (Bertha I) driver REA Exp (Prov) h5 Tilden
Logan Jas P (Mary V) clk Hammel & Dahl h253 Milton rd
Logan John A jr (Laura A) pntr Narragansett Brewery (C) h68 Pell av
Logan Leo r1846 Elmwood av
Logan Walter (Ruth D) drftsmn B&S (Prov) h145 Myrtle
Loignon Jos A (Joan F) cable splicer NET&T (Prov) h127 Liverpool
Loiseau Alf sum res 121 Namquid dr
Loiselle Jos A (Margt A) slsmn Ward Baking (Prov) h161 Taft av
Loiselle Kathleen I (wid Wm) h17 Francis
Loiselle Raphael I Mrs clk H P Hood & Sons r Hope
Lolio Anthony (Therse M) sexton StPeter's Church h116 Mayfair rd
Lomas Donald L (Mary V) driver r30 Massachusetts av

Citizens
CITIZENS SAVINGS BANK
CITIZENS TRUST COMPANY
WARWICK PLAZA and WILDES CORNER

Lomas Jas F (Dorothy G) r30 Massachusetts av
Lomastro Jos D (Beverly A) serv rep Smith Cline & French h166 Lakeside av
Lombard Alf J (Annalee F) slsmn Giegy Co (NY) h346 Thames av
Lombard John F studt r346 Thames av
Lombard Kenneth J USCG r346 Thames av
Lombarde Anthony J (Carol R) form wkr Kent Foundation h70 Reed
Lombardi Alice T (wid Arth) h100 Vaughn av
Lombardi Anthony R sprayer Victory Glass (Prov) r50 Dawson av
Lombardi Arth J (Clotilde A) lab Nanni Constn (Johnston) h140 Meadow
Lombardi Chas A (Doris T) clk NECo (Prov) h201 Vineyard rd
Lombardi Clotilde C Mrs clk City Board of Canvassers r140 Meadow
Lombardi Elsie C (wid Jos) sec StStephens Church (Prov) h2 Barren Hill dr
Lombardi Emma mach opr Lloyd Plastics & Mold r3007 West Shore rd
Lombardi Frank (Anita) r Providence (sum res 93 Shawomet av)
Lombardi Frank B (Anna; Marson's Super Market)
Lombardi Fredk (Josephine; Marson's Super Market) r Cranston
Lombardi Harold (Carmala) carp h39 Merle
Lombardi Helen Mrs tchr Cedar Hill Sch r West Warwick
Lombardi John D (Angelina; Marson's Super Market) r Providence
Lombardi John J (Dorothy Z) tchr Pilgrim High Sch h94 Chambly av
Lombardi Mando J (Anna) sign pntr 26 Tedeschi av h do
Lombardi Michl (Natick Hardware Co) r Coventry
Lombardi Nicholas r Providence (sum res 22 Nichol av)
Lombardi Nicolas (Margt C) stockmn NAS h67 Vancouver
Lombardi Ralph (Kath) h3007 West Shore dr
Lombardi Ralph J (Alma) emp Bayside Country Club r 3007 West Shore rd
Lombardi Ronald A clk Coro Inc (Prov) r50 Dawson av
Lombardi Rosario A (Sophie L) plshr Kestenman Bros (Prov) h50 Dawson av
Lombardi Saml (Lisa) weaver Royal Mill (WW) h24 Brayton av
Lombardi Santo (Gertrude B; Natick Hardware Co) r North Kingstown
Lombardi Shirley r rear 68 Suburban pkwy
Lombardi Wm A studt r140 Meadow
Lombardo Carmine (Connie; Fanfare Restaurant) h28 Leiner
Lombardo Elsie E (wid Jos) emp StStephan Church h2 Barren Hill dr
Lombardo Frank agt Geo C Salisbury Agcy r28 Leiner
Lombardo Jos C (Connie) slsmn Audionics (Prov) h275 Manolla av
Lombardo Louis waiter Fanfare Restr r28 Leiner

J. W. RIKER
REAL ESTATE
Suburban Office
Residential Sales
A Complete Real Estate Service
APPRAISALS
PROPERTY MANAGEMENT
•
Tel. REgent 9-0222
1609 Warwick Ave.
WARWICK

Haslam Heating Co.
Complete Residential and Industrial Heating and Piping Systems
Fuel Oil
Oil Burner Sales and Service
Gas Fired Installations
GULF
SOLAR HEAT
heating oil
797 Eddy St.
TEL. WIlliams 1-7770

PHIL JOHNSON
PLUMBING
HEATING
•
Bathroom and Kitchen Remodeling
•
Tels. REgent 7-6172 and JAckson 1-2131
1323 Greenwich Ave.
WARWICK

GEORGE R. THORNTON INSURANCE AGENCY
General Insurance

23 WARWICK NECK AV.
Tel.
REgent 9-2811

Lombardo Marjorie C Mrs mach opr Lloyd Mfg Co h96 Dory rd
Lombardo Paul (Jacqueline A) city police h17 Adams
Lombardo Paul patrolmn Warwick PD r28 Leiner
Lombari Anthony M (Evelyn L) tool mkr Pettigrew Inc h 52 Julian rd
Lombari Peter B (Emma L) formn New England Plastic (Prov) h122 Pembroke av
Lonardo Albert (Eliz) caretaker Chased Schel Amess Assn h 1409 Post rd
Lonardo Chas A (Mary C) driver S H Wintman (Prov) h14 Greene
Lonczak Francis (Barbara) mech Elmwood Dodge (Prov) r199 Welfare av
Lonergan Annie Mrs h21 Beach av
Lonergan David M (Alice M) paint wall paper 1629 Warwick av h87 Pettis dr
Lonergan Edw A (Helen E) brkmn NYNH&HRR (Prov) h5 Keeley av
Lonergan Eileen Mrs clk Monahan Telev & Appliance r57 Chesterfield av
Lonergan Geo r338 Main av
Lonergan Harry (Agnes) h304 Bellman av
Lonergan Irving G (Barbara L) plshr h66 Walnut Glen dr
Lonergan Jos M (Miriam G) driver Campanella & Cardi Constn h16 Charles
Lonergan Maureen K studt r5 Keeley av
Lonergan Wm jr studt r57 Chesterfield av
Lonergan Wm H (Eileen) repr Monahan Telev & Appliance h57 Chesterfield av
Long Albert E (Marjorie I) eng asst NECo (Prov) h96 Missouri dr
Long Berry E studt r83 Osceola av
Long Ernest J (Eliz W) supvr Winchester Elec (Conn) h83 Osceola av
Long Ernestina T h31 Lawn av
Long Gertrude M ofc sec Gorham's h30 Monroe
Long Harold G (Clara M) ofc clk H P Hoods (Prov) h88 Partition
Long Jerome E (Gertrude A) dir hospital relations Blue Cross h98 Yale av
Long John E (Viola E) slsmn Morris Clothing (Prov) h28 Royal av
Long John F emp Emblem & Badge (Prov) r28 Royal av
Long Jos E (Madeline E) formn Gorham's h87 Frontier rd
Long Mildred A (wid Saml) ibm opr Blackstone Mut Ins (Prov) h3378 West Shore rd
Long Ralph H (Idabelle) tchr Eldredge Sch (EG) h20 Metropolitan dr
Long Realty and Insurance Co (Hazel M Jenison) 339 Commonwealth av
Long Wm E (Evelyn) formn Eastern Sash h92 Shawomet
Longeran David M (Alice M) pnts wallpaper h87 Pettis dr
Longeran Edw A jr usher Majestic Theatre (Prov) r5 Keeley
Longiaru Alex R (Nancy) baker Ward Baking (Prov) h75 George
Longiaru Egon (Eliz T; Largo Rocket Sandwich Shop; C) h390 Squantum dr
Longley Jos E (Geraldine C) rubber mixer Lloyd Mfg h34 Davidson rd
Longmeadow Service Center (Domenico A Calise) gas sta 368 Tidewater dr
Longmeadow Super Market (Antimo G and Aniello J Silvio) gro 142 Longmeadow av

maXine
Quality . . . Fashion . . . Value
For Women and Children
ARCTIC SQUARE, WEST WARWICK
Call VAlley 1-3600

Longo Lillian tchr Saml Gorton Jr High Sch r Cranston
Longo Philip (Eileen T) mech Toledo Sales (Prov) h79 2d
Longwill Florence E r Providence (sum res 42 Bay av)
Lonsdale John D (Charlett J) sta agt Am Airlines h61 Haverhill av
Lopes John (Mary) driver Assoc Transport (Prov) h70 Chester av
Lopes Peter (Toera) h38 Mill
Lopez Carmine (Angela) h25 Parsonage dr
Lopez Dolores Mrs ofc wkr Warwick Sch Dept r78 Landmark rd
Lopez Francis emp Sealol Corp r68 Friendship (EG)
Lopez Fredk F (Dorothy L) police h7 Villa av
Lopez Horatio (Madeline) mech UTC (Prov) h41 Morris
Lopez Joan A ofc sec Hookfast Co (Prov) r25 Parsonage dr
Lopez John F studt r41 Morris
LoPresti Nicholas C (Lena A) analyst NAS h15 Yellowstone
Lorange Bruce USMC r180 Parkside dr
Lorange Geo (Mildred) chauf Mrs Cora E Waite h180 Parkside dr
Lord Frank R (Mildred M) asst treas Citizen Trust (Prov) h 184 Norwood av
Lord Frank R jr drftsmn Ostby-Barton (Prov) r184 Norwood
Lord Geo E (Mildred F) h14 Nakomis dr
Lord Geo E jr (Joyce; Lord's Atlantic Serv; C) h4 Tunis rd
Lord Gertrude M Mrs h293 Parkside dr
Lord Howard H (Mildred E) mech NAS r72 Wingate av
Lord Howard S (Norma) firefighter NAS h152 Sumner av
Lord Howard S jr studt r152 Sumner av
Lord Mabel A (wid Raymond S) r152 Sumner av
Lorden Gerald M (Carol A) slsmn Gerber Products (E Hartford Conn) h90 Payton av
Lorge Eug P (Eliz A) USN h69 Fountain av
Lorimer Charlotte (wid Levi B) h32 Rancocos dr
Lorimer Geo H (Millicent L) h444 Algonquin dr
Lorimer John A (Virginia M) adv agt Braitsch Adv (Prov) h116 Pilgrim dr
Lorimer Levi B (Charlotte W) h32 Rancocos dr
Lorimer Richd B mach Sand Rock Mach (C) r116 Pilgrim dr
Loring Byron J (Irma L) pntr B&S (Prov) h105 River
Loring Merle O (Anita M) h42 LaSalle dr
Loring Richd W emp B&S (Prov) r105 River
Lorporchio Salvatore emp Sealol Corp r Providence
Losiewicz Edw (Mina) driver h23 Transit
Lothrop Rose M Mrs cafeteria wkr Aldrich Jr High Sch h2016 Elmwood av
Lotridge Linda L reporter Journal r Providence
Lott Geo A (Helen A) chf of airport serv Am Airlines h20 State Park av
Lou's Golf Range (Louis DiPadua) driving and instruction 141 Oakland Beach av
Loud Eliz H Mrs tchr Warwick Sch Dept r9 Lippitt av
Loud John A (Eliz H) mach United Wire (C) h9 Lippitt av
Loud Virginia A Mrs beauty opr Vogue Shop h4205 Post rd
Lougas Rene A jr studt r129 Ash

Warwick Federal Savings and Loan Association
•
INSURED SAVINGS HOME MORTGAGES
•
Telephone
STuart 1-7077
1050 Warwick Av.
Warwick, R. I.

WHITCHER and PEARSON FUEL CO.
BURNER SALES and SERVICE
SUNOCO
Fuel Oil
•
Telephone
HOpkins 7-6464
794 Warwick Av.
WARWICK

FIORE PONTIAC
Inc.
NEW and USED CARS
Sales and Service
"COMPLETE AUTO BODY SERVICE"
"R. I. Largest Pontiac Dealer"
399 BALD HILL ROAD
WARWICK, R. I.
Tel. REgent 9-2100

FASHION FLOORS
Inc.
WALL TILE
FLOOR TILE
46 RESERVOIR AV.
Tel. STuart 1-7300
Cranston R. I.

Loughlin John W (Susanne E) supvr A&P (Prov) h70 Stiness dr
Louie's (Vincent C Santilli) restr 641 Bald Hill rd
Louie's Barber Shop (Luigi Guida) 856 West Shore rd r854 do
Louise Beauty Shop (Mrs Louise S Genever) 46 Palmer av
Loukes Grace B Mrs h67 South Fair
Louth John F (Marqret M) ship clk Coro's (Prov) h114 Hanover
Love Roger G (Judith E) USN h19 Wunnegin cir
Lovegreen Axel r Cranston (sum res 39 Ferncliffe av)
Lovegreen Lawrence R (Shirley A) tinsmith Wagner & Son (C) h297 Fairfax dr
Lovegrove Irving S (Gerta) camera mn Pride Offset Color Serv r Cranston
Lovegrove Rosetta M (wid Perle) h79 Gillan av
Lovejoy Benj E (Francis E) production controlmn NAS h30 Reed
Lovelace Ella L Mrs nurses aide Avalon Nursing Home r71 Waverly
Lovelace Florence ofc wkr Genl Elec (Prov) r34 Steele av
Lovelace Harold (Etta L) driver Shore Motors (Prov) h71 Waverly
Lovelace Harold jr (Gisela) grinder Warwick Brass r71 Waverly
Lovelace Rey G (Ellen L) wldr Acme Tank (Prov) h9 Blake
Lovelace Rey G jr (Sadie) slsmn Seaboard Sales (Prov) h139 Brendard av
Lovelace Walter R (Barbara D) loader Leviton Mfg h278 Grove av
Loveless M Caroline (wid John C) recpt RI Hosp (Prov) h111 Hillard av
Lovely Dennis J (L Kathryn) tchr Seekonk Sch Dept (Seekonk Mass) h55 Asylum rd
Lovely Fredk L (Ella E) h8 Waterfront dr
Lovely Grace M (wid Wm) h84 Canfield av
Loven Clarence T (Eleanor S) mtceformn Airports h41 Hilton rd
Loven Edith G Mrs bkpr M Erickson & Son r356 Thames av
Loven J Walter (Edith G) driver M Erickson & Son h356 Thames av
Loven John W (Judith) driver M Erickson & Son r Hope
Lovering Chester B jr (Eliz G) mech NAS h57 Brunswick dr
Lovesque Robt E (Therese M) USN h11 Duane
Lovett Henry D (Rhoda E) agt Prudential Ins (Prov) h88 Grotto av
Lovgren Frank E (Eleanor L) silversmith Gorham's (Prov) h44 Chambly av
Lovgren Frank O (Dorothy M) h40 Bank
Lovitt Sidney (M June) pres Allied Food Inc (Prov) h14 Black Creek la
Low Alice D Mrs tchr Francis Sch r45 Warwick Neck av
Low Betsy M hlpr Warwick League Library r45 Warwick Neck av
Low Geo H (Alice D) supvr Warwick Veterans Memorial High Sch h45 Warwick Neck av
Low Geo W (Regina R) dir City Water Dept h344 Tidewater dr
Low Geo W jr studt r344 Tidewater dr
Low Regina R Mrs tchr Natick Sch r344 Tidewater dr
Lowder Jas L installer Cedar Craft r814 Centerville rd
Lowder Louise H (wid John F) h814 Centerville rd
Lowe Eliz M (wid Harry R) clk Gladding's (Prov) h210 Occupasstuxet rd

The H. V. Allen Agency
INSURANCE — BONDS
ESTABLISHED 1912
East Greenwich TUrner 4-5300

Lowe Elvira Mrs teller Peoples Sav Bank r115 Twin Oak dr
Lowe Roland C (Hazel) acct Leesona Corp (C) h29 Spofford av
Lowe Rudolph P (Elvira) eng B I F Industries (Prov) h115 Twin Oak dr
Lowell Almira C (wid Arth) h175 Bellman av
Lowell Jos B (Margt) h24 Mayor la
Lowery Betty L clk State Social Security r24 Frontier rd
Lowhorne M Preston pntr Leach & Lindstrom r East Providence
Lowney Danl J r22 Tennessee av
Lowry Cora (wid Chas) r233 VanBuren
Loxley Irving G (Sally C) br mgr Heydon Newport Chem Corp (Prov) h1268 Warwick Neck av
Loxley John A (Anna) h60 Covel cir
Loxley Realty Corp Felix Valasco pres Mrs Rose Guiliano v-pres Mrs Concetta Balasco sec Frank Guiliano treas real est 1020 Warwick av
Loxsom Arth E USA r93 Rosegarden
Loxsom Geo (Mary L) ctr Locker & Forsthye (Prov) h15 Barker
Loxsom Geo E (Emily H) sprinkler ftr Grinnell Corp h 93 Rosegarden
Loyless John E (Olga F) prod mgr C I Hayes Co (C) h70 Brewster dr
Lozowski Jos J (Lillian) clk NA h41 Middlefield dr
Lubosky Janet buyer The Outlet (Prov) r135 Park View av
Lubosky Louis h135 Park View av
Luby Frank W (Carol P) slsmn Union Carbide h196 Country Club dr
Lucas Alice W (wid Wm H) h20 Fair
Lucas Donald J (Ann P) optn 114 Waterman (Prov) h38 Cushing rd
Lucas Ethel M (wid Geo R) h67 Bayside av
Lucas John C (Anna S) slsmn John D Peck Co (Warren) h 211 Long
Lucas Wm (Joan) clk Diamond Natl h176 Horse Neck rd
Lucena Antonio (Eliza) formn Budlong Mfg Co h1599 Post rd
Lucey Marilyn Mrs tchr Aldrich Jr High Sch r121 Columbia av (Coventry)
Luchka Frank (Sophie; American Waste Paper Co) h12 Hillburt
Luciano Eug F (Helen R) slsmn Ward Baking (Prov) h 44 Mystic dr
Luciano Leo L (Eleanor L) drftsmn Electric Boat h125 Puritan dr
Lucier Alf E (Laurette E) bulldozer opr Campanella & Cardi h93 Broad
Lucier Alphonse L (Claire) lab Fruit of the Loom h122 Tingley
Lucier David D (Jean A) sign erector Hub Sign h133 Greble
Lucier Edw G r131 Greble
Lucier Ernest R studt r93 Broad
Lucier Eudore (Rita) pkr Fruit of the Loom h122 Tingley
Lucier John B (Juliette A) flmn Rubber Tubing Co h131 Greble
Lucier Leo R (Marion L) molder Leviton Mfg h48½ Reed

Pawtuxet Valley Oil Co.
FUEL OILS
•
Dependable Heating Service
•
Telephone
821-8000
11 CURSON
West Warwick

PAWTUXET PAINT & HARDWARE CO.
•
Paint
Hardware
Marine
Supplies
Housewares
•
2190
BROAD ST.
Cranston, R. I.
TEL. HOpkins
1-8140

Beacon Fuel Service Inc.
CLEVELAND Toridheet AUTOMATIC HEATING
FUEL OIL
Burner Sales and Service
HY-TEST 303 DEMULSIFIED FUEL OIL
597 Warwick Ave. WARWICK
HOpkins 7-9800

Locust Glen Greenhouse
Forest G. Mowry
Flowers For All Occasions
239 WILBUR AV.
TEL. WI 2-2560
CRANSTON R. I.

Lucier Rene (Arline) mtcemn Leviton Mfg h rear 43 Eton
Lucier Virginia C fcty wkr Leviton Mfg r93 Broad
Lucier Wilfred D (Josephine) mach Fruit of the Loom h56 Baker
Luckhurst Judson B jan NAS h135 Spring Grove av
Ludlam Clifford H (Dorothy L; Ludlam's Pet Shop; Prov) h25 Shady Oak rd
Luft Dorothy M (wid Herbert) musician h260 Harrington
Luft Georgia A Mrs clk City Tax Collr r2138 Post rd
Luft Richd studt r260 Harrington av
Luft Sadye E (wid Raymond) nurse RI Hosp h1951 Elmwood
Luger Walter (Ida) coml artist 5 Rosewood av h do
Luisi Frank (Marie H) plmb supt Jos P Cuddigan h101 Dixie av
Luiz Jas (Theresa F) drill opr Leesona h42 Phillips av
Lukander Wm (Sandra) emp Hassenfeld Bros (Pawt) h 1253 Post rd
Lukowicz Ann M opr Beauty Nest Salon r Cranston
Lukowicz Francis W (Marilyn E) supvr NET&T h15 Waite
Lumenello Jos A (Annette; Bayside Barber Shop) h17 Lyndon av
Lunau Russell F (Virginia S) slsmn Lewis Elec Sup (Prov) h64 Wayne
Lund Chas (Clara H) stm ftr Hartwell Co (EP) h147 Harmony ct
Lundberg Carl M emp NYNH&HRR h374 Post rd
Lundberg Gustave T h21 Remington
Lundblad Allan A underwriter Home Indemnity (Prov) r 3428 West Shore rd
Lundblad Helen A Mrs ofc sec Wheelock Ins Agcy r3428 West Shore rd
Lundblad Howard W (Helen A) slsmn Brownell & Field (Prov) h3428 West Shore rd
Lunden Geo E (Barbara L) braider Ansonia Wire & Cable (Ashton) h125 Shawomet av
Lunden Wm J (Lorraine) mech Dunne Motor Sales h60 New Britain dr
Lundgren Arth R (Lillian M) tool mkr Speidel Co (Prov) h222 Tiffany av
Lundgren Carl A h69 Steele av
Lundgren Carole J studt r222 Tiffany av
Lundgren Hilda h1401 Post rd
Lundgren Ruth (wid Ray) h4600 Post rd apt 4
Lundh Earl W (Barbara C) shipper Anson Inc (Prov) h228 Taft
Lundh Gustave tool mkr Elec Term r Cranston
Lundin Marion Mrs tchr Warwick Veterans Memorial High Sch r75 Brookside dr (EG)
Lundin Nellie (wid Oke) h67 Brewster dr
Lundin Oke jr (Avis L; Orthopedic Service of Rhode Island) h33 Brewster dr
Lundin Ruth C tel opr Auto Mutual (Prov) r67 Brewster dr
Lundin Wm F emp Orthopedic Serv of RI r Cranston
Lundstrom Ernest R (Signe C) h54 Naushon av
Lundstrom Kenneth R (Louise H) printer Livermore & Knight (Pawt) h396 Narragansett pkwy
Lundstrom Kenneth R jr r396 Narragansett pkwy
Lundy Thos J h547 Cowesett rd
Lundy Wm S (Leila V D; Read & Lundy Inc; Prov) h16 Pocahontas dr
Lunn Jas J (Patricia A) pipe ftr General Dynamics (Groton) h120 Keeley av
Lunn John K (Lorraine N) baker Harvest Baking (Pawt) h391 Nausauket rd

R. C. SHAILER — REgent 7-3500 ARTHUR F. O'CONNOR
R. C. SHAILER & ASSOCIATES
INSURANCE
Warwick's Progressive Insurance Headquarters
1591 Warwick Ave. "The Times Square of Warwick"

Lunn Rodney F cabmkr Am Boat Bldrs (EG) h412 Nausauket rd
Luongo John (Ruth E) carp Runford Steel (Prov) h28 Hade ct
Lupino Jos R (Jennie M) h330 Longmeadow av
Lupo Alf (Gilda) br mgr Benny's Home & Auto Stores r Johnston
Lupo Frank city police r113 Page
Lupo John D (Evelyn M) driver Gammino Constn h170 Manolla av
Lupo Louis USA r113 Page
Lupo Luigi (Dora) lab Capaldi Constn (Prov) h113 Page
Lupoli Alphonse W (Sarah) phys 1167 Greenwich av h do
Lupoli Elma R Mrs v-pres-sec Silva's Lakewood Drug Inc r 68 Blake
Lupoli Vincent E (Elma R) pres-treas Silva Lakewood Drug Co h68 Blake
Lupton Ronald D (Evelyn M) slsmn US Rubber (Prov) h 167 Aspinet dr
Lusignan Lawrence M (Marian L) formn What Cheer Lndry (Prov) h82 Nelson
Lusiner Nelson N (Dorothy L) prod control mgr MacKenzie-Walton (Pawt) h152 King
Lussier Jos H (Dorothy A) stmftr h1900 W Shore rd
Lussier Robt H studt r131 King
Lussier Robt N r2154 West Shore rd
Lussier Robt T (Ruth E) textile wkr Bradford Textiles (Westerly) h131 King
Lustey Gertrude A Mrs r47 Clara av
Luth Edw J (Teresa) mech PO h867 Church av
Luth Frank jr studt r78 Ralston
Luth Frank W (Margt) h78 Ralston
Luth Geo F (Mary E) mach Leonard Valve (C) h25 Sandlewood av
Luther Albert E (Mary Rose A) ptrnmkr Malsch Bros (C) h274 Jefferson blvd
Luther Frances M Mrs ofc US Rubber h78 Taft av
Luther Glendon C (Susan) lightgraph Advertisers Engraving (Prov) h64 Spring Garden
Luther Merville F (Eleanor V) h129 Almy
Luther Milton P (Carol B) USA r22 Phillips av
Luther Walter R (Audrey R) driver RI Sand & Gravel h 146 Wood
Lutrario Kath fcty wkr Coro's (Prov) r43 Phillips av
Lutrario Richd R (Joan E) tool mkr Dieges & Clust (P) h985 Cedar Swamp rd
Lutynski Leo (Louise S) insp United Wire (C) h162 Groveland av
Lutz Henry G (Ruth M) h131 North Country Club dr
Lyckland Arth M (Clara V; Arth M Lyckland & Sons; Prov) h67 North Country Club dr
Lyckland Arth R (Mary L; Arth M Lyckland & Son; Prov) h86 VanZandt av
Lyden John R (Florence) driver Delivery Serv h87 Harmony
Lyden Mary M jwlry wkr Coro Inc (Prov) h47 Wilbur av
Lyden Thos J USN r47 Wilbur av
Lydick Annie P grinder Bulova Watch (Prov) h30 Lindy

ROSS AKER FURNITURE CO.
"Southern New England's Finest Furniture Store"
Open Daily 9 — 9
Saturday 9 — 6
CONVENIENT TERMS
Telephone TUrner 4-4321
461 MAIN
East Greenwich

RICHARD B. HOPPIN
•
Insurance of All Kinds
•
ROOM 225 GATEWAY BUILDING
1645 Warwick Av.
WARWICK, R. I.
Tel. REgent 9-1500

CHARLES H. DREW

Wholesale Distributors

FUEL OIL
KEROSENE
GASOLINE
and
LUBRICANTS

Tel. WIlliams
2-5470

31
CALDER ST.
CRANSTON

Real Estate Title Insurance Company
OF PROVIDENCE
Titles Examined and Insured
32 Custom House St. Tel. GAspee 1-9555

Lydick Barbara C waitress Holland House h30 Lindy av
Lydick Frank (Carolyn) carp Daniel Gillis Corp h67 Danforth
Lydick Franklin H mtcemn Sealol Corp r30 Lindy av
Lydick Matthew V (Grace C) driver Warwick Sch Dept r988 Cedar Swamp rd
Lydick Vernon T (Ruby H) pntr Barnes Co (Prov) r30 Lindy
Lyford Donald M (Ellenor B) formn NECo (Prov) h178 Chapmans av
Lyman Christopher (Sandra C) shell fishermn h23 Blackmore
Lynch Augustin P (Eleanor A) h1896 West Shore rd
Lynch Bernard M (Barbara R) prntr Providence Journal (Prov) h24 Rose Garden
Lynch Clarence J (Lillian O) hoisting eng h345 Toll Gate rd
Lynch David F (Evelyn R) slsmn Eastern Coal & Oil (Prov) (Prov) h37 Idaho av
Lynch Donald M (Carleen M) appr brklyr Dineo Constn (Prov) h71 Lawn av
Lynch Dorothy C Mrs clk Fiore Pontiac r27 Barber av
Lynch Eug r721 Sandy la
Lynch Eug A (Dorothy C) electn United Wire & Sup h27 Barber av
Lynch Evelyn (wid Jas; Lynch's Meatery; Prov) h148 Kiwanee rd
Lynch Harold (Alice) h26 Alger av
Lynch Harry N (Laura M) USN h102 Weeden dr
Lynch J Burton studt r29 Greeley av
Lynch Jacqueline J studt r29 Greeley av
Lynch Jas C (Joyce E) linemn NET&T (Prov) h116 Gilbert
Lynch Jas F chf City Police Dept h151 Toll Gate rd
Lynch Jas H h Providence (sum res Andrew Comstock dr 32 W)
Lynch Jas V (Ruth M) mgr Lynch's Meatery Co (Prov) h 150 Betsy Williams dr
Lynch Jared A (M Ellen) announcer WPRO (Prov) h109 Diamond Hill rd
Lynch Jean M studt r27 Barber av
Lynch John D studt r151 Toll Gate rd
Lynch John J (Cath S) h25 Greeley av
Lynch John J (Mildred E) stm ftr Johnson Serv (Prov) h 15 Peabody dr
Lynch John R (Mary) meat ctr Warwick Central Mkt h100 Parkside dr
Lynch John T field eng r376 Norwood av
Lynch Jos H jr (Dorothy L) industrial eng Raytheon Inc (Newport) h25 Dedham rd
Lynch Jos J (Irene) emp Quality Engraving (Prov) h73 Shirley
Lynch Mary C cartographer Army Map Serv h62 Kilvert
Lynch Michl W (Dorothy H) sgt City Police Dept h98 Kiwanee rd
Lynch Mildred C (wid John M) h100 Oakdale
Lynch Paul L (Judith A) slsmn US Rubber h4 Firglade
Lynch Raymond A (Dorothy A; Lynch's Meatery; Pawt) h69 Farmland rd
Lynch Richd E (Jean G) linemn City Fire dept h186 Toll Gate rd
Lynch Richd F (Kathleen T) mach opr NBCo h6 Social dr
Lynch Robt (Noreen; Lynch's Meatery; Prov) h11 Fieldstone rd

PETRO
REG U S PAT OFF
FUEL OILS and OIL BURNERS
375 Allens Ave. Tel. WIlliams 1-0050

Lynch Robt J (Selena B) drftsmn GECo h16 Omaha blvd
Lynch Roland R (Claire L) engr Cranston Print Works (C) h326 Atlantic av
Lynch Terrance r26 Alger av
Lynch Thos F (Ruth O) comp Providence Journal h135 Dahlia
Lynch Walter R (Clare M) driver Bess Eaton h215 Toll Gate rd
Lynch Wm E (Patricia R) meat ctr Almac Inc (Prov) h78 Sayles av
Lynch Wm M (Annette R) sls mgr Sealtest Foods (Prov) h1010 Buttonwoods av
Lynde Robt E (Eleanor) meteorologist Hillsgrove Airport h60 Balsam
Lynskey Violette E (wid Lawrence A) r89 Keeley av
Lyon Ada C (wid Sumner E) h51 StGeorge ct
Lyon Dorothy J studt r24 Hawksley av
Lyon Geo F (Virginia R) driver N E Transit h24 Hawksley
Lyon Gordon E (Marion) loom wkr Lyon Bros Co (WW) h49 Waite
Lyons Chas A (Margt) h101 Aurora dr
Lyons Danl r23 Roger Williams av
Lyons Den (John J Lyons) restr 2255 Warwick av
Lyons Dennis J (Cath) driver Texaco (Prov) h33 Novelty rd
Lyons Dennis M clk Jerry's Chem Shop (C) r109 Wingate
Lyons Edw USA r101 Aurora dr
Lyons Eileen bkpr Berry Hill Co (Prov) r121 Ticonderoga dr
Lyons Evelyn L Mrs h11 Thurman
Lyons Florence studt r118 Lippitt av
Lyons Gladys clk Am Airlines h78 Blackburn
Lyons Harry R (Greta M) sls eng Allen & Reed (Prov) h 93 Blue Hill dr
Lyons Jas J (Theresa A) mtcemn Amica bldg (Prov) h109 Wingate av
Lyons Jas W (Margt M) slsmn Malloy Bldg Materials h143 Almy
Lyons Jeremiah farmer h23 Roger Williams av
Lyons John F farmer r23 Roger Williams av
Lyons John J (Lyons Den) r Providence
Lyons John T (Mary S) ins agt 1995 Warwick av h do
Lyons Jos W studt r118 Lippitt av
Lyons Lawrence A (Joan T) banker Industrial Natl Bank (Prov) h33 Greylawn av
Lyons Leah M r31 Amsterdam av
Lyons Leo J (Sara E) ofc mgr Hemmingway Trucking Co (Prov) h31 Amsterdam av
Lyons Margt E (wid Wm) h121 Ticonderoga dr
Lyons Mary B comptometer opr Gorham's (Prov) r250 Byron blvd
Lyons Mary E (wid Geo J) h20 Lufkin ct
Lyons Phillip (Diana) USCG r86 Shawmet av
Lyons Regina Mrs tchr Wyman Sch r Providence
Lyons Steph J (Kath J) linemn NET&T h6 Colesonian dr
Lyons Walter F (Anna M) bench wkr Federal Products (Prov) h250 Byron blvd

Carpenter Jenks Funeral Home
•
131 Elmwood Ave.
Providence
—
TEL.
GAspee
1-4500

Ideal Motors
Inc.
•
For a Deal That Appeals
See Ideal
Quality Cars at Low Prices
Ask for Joe Badessa or Carmine Montella
•
Tel.
737-9700

New England Electric Supply Co.
Wholesale Electrical Distributors
CYCLO-MONITORS
AGASTATS
STRUTHES DUNN RELAYS
GENERAL CONTROLS
DECCO SOLENOIDS
ACRO SWITCHES
MARATHON TERMINAL BLOCKS
CHROMALOX HEATING
ONAN GENERATORS
Distributor General Electric
265 Pine St.
Pawtucket, R. I.
TEL. PAwtucket
5-7400

A. E. Bragger Construction Co., Inc.
GENERAL CONTRACTORS
Water and Sewer Main Installation
Road Construction
Marine Construction Location
Telephones
RE 7-2999
RE 7-7721
Bragger Street
Warwick, R. I.

Lyons Wm D (Leslie M) reservation mgr Am Airlines h111 Weetamoe dr
Lytle John P (Mary V) reprmn NET&T h37 Normandy dr
Lytle Mary V Mrs clk City Fire Dept r37 Normandy dr
M A C Finance Planning Theo R Verdi mgr loans 1645 Warwick av R208
M L M Auto Service (Manuel Medeiros jr) auto repr gas sta 2150 Elmwood av
M & R Improvements (Robt J Osterman) contr bldg 60 Natick av
Maaz Francis M (Marguerite G) claim rep Aetna Casualty & Surety (Prov) h235 Capron Farm dr
Mac's Pizza (Ernest A and Mrs Joan M McPhee) restr 453 West Shore rd
MacAdam Kath emp NET&T h82 Merry Mount dr
MacAllister Robt (Susan) h114 Minnesota av
MacAndrew Raymond H (Anna T) emp h41 Longwood av
Macare Olindo F (Mildred M) h83 West Natick rd
MacArthur Richd P (Barbara A) servmn National Cash Register (Boston Mass) r385 Chestnut
Macartney Arth E jr (Eileen M) railroad mn NYNH&HRR h257 Maple
Macartney Jos dept head A&P r Cranston
Macaruso Jas (Anna) r1701 Elmwood av
Macaulay Murray K (Isobel F) trust ofcr RIH Trust (Prov) h85 Mashuena dr
Macaulay Peter S studt r85 Mashuena dr
Macauley Frank E (Gladys E) jewelry wkr O'Connell Mfg (Prov) h154 Massasoit dr
Macauley Geo T brewery wkr NBCo r154 Massasoit dr
MacAuley Robt H (Gloria M) detective City Police h rear 865 West Shore rd
MacBeth Jas W (Alder A) wkr Tuerpex Specialties (Pawt) h45 Dryden blvd
MacBeth Janice R tchr Wickes Sch r45 Dryden blvd
MacCall Hazel C (wid Willis) r128 Lincoln av
MacCall Ruth r128 Lincoln av
Macaron Fred A (Mollie D) slsmn Outlet Co (Prov) h118 Duncan rd
Maccarone John C barber Angelo's Barber Shop (EG) r43 Keystone dr
Maccarone Ralph slsmn Fiore Pontiac r Cranston
Maccarone Raymond T (Helene R) supt Warwick Co h36 Spring Grove av
Maccarone Victor (Concetta) driver Airport Taxi h43 Keystone dr
MacCaskill Frank O (Mary E) planner NAS h1144 Greenwich av
MacConnell and Associates (S Wesley MacConnell) archts 3308 Post rd
MacConnell S Wesley (Mildred V; MacConnell and Associates) h1069 Cowesett rd
MacCormac Arth F lab NBCo (C) r8 Ridgeway av
MacCormac John D (Ann J) jwlr Diegus & Clust (Prov) h8 Ridgeway av
MacCue Orrin E (Helen P) h4332 Post rd
MacCue Shirley supvr NET&T (Prov) r4332 Post rd
MacDermant Thos E studt r3073 West Shore rd
MacDonald Albert (Rosalyn) pkr h159 Horse Neck
MacDonald Calvin E (Dorothy C) supt BIF Ind (Prov) h374 Samuel Gorton av
MacDonald Danl (Agnes) h94 Prospect

An Owner's Title Policy from
Mortgage Guarantee & Title Company
Will Insure That Home Purchase
85 Westminster St. Tel. GAspee 1-3352 Providence, R. I.
(OPPOSITE TURKS HEAD)

MacDonald Danl F (Nellie A) prsmn Woonsocket Call (Woonsocket) h176 Main av
MacDonald Danl G (Alice) pres Eastern Sash Engineering Corp h39 Stiness dr
MacDonald Danl J (Pauline M) genl mgr Taylor Bros (Prov) h333 Fairfax dr
MacDonald David W (Jeanne L) slsmn American Standard (Boston Mass) h29 Mill Cove rd
MacDonald Donald J (Rita S) adv mgr Loutit Laundry (Prov) h21 Knowles dr
MacDonald Dorothy S nurse RI Hosp (Prov) r21 Knowles dr
MacDonald E F Stamps Co Armand L Bilodeau dist mgr stamp distr 943 Namquid dr
MacDonald Ferdinand F (Adele E) genl mgr Continental Aluminum (WW) h209 Grayson av
MacDonald Fredk D fish dlr 246 Forge rd h do
MacDonald G Whitney (Julia C) genl repr New England Tech School (Prov) h92 South Atlantic av
MacDonald Geo h88 Oniska
MacDonald Geo H (Dorothy A) act Mine Safety Appliances h62 Covington dr
MacDonald John J (Marjorie) wldr Levilan Mfg h90 Oniska
MacDonald Jos S (Anna) ground crew NECo (Prov) h4 View av
MacDonald Margt ofc sec RIH Trust (Prov) r92 South Atlantic av
MacDonald Martha J sec Blue Cross r224 Palace av
Macdonald Mary C Mrs tchr Rocky Hill Sch h216 Grayson
MacDonald Neil G (Muriel F) slsmn Joseph Silverman (Boston Mass) h83 Blanchard av
Macdonald Richd E (Mary O) slsmn Beacon Mfg Co (Boston Mass) h136 Beacon av
MacDonald Robt S (Meredith J) mgr (Prov) h2907 West Shore rd
MacDonald Roderick L studt r21 Knowles dr
MacDonald Roger J (Audrey M) mgr Campanella & Cardi Construction Co h77 Benedict rd
MacDonald Rose A Mrs h224 Palace av
Macdonald Virginia Mrs tchr Warwick Sch Dept r Providence
MacDougal Wm W (Olive L) h189 Wampanoag rd
MacDougald Wm T (Madeline R) prin Classical High Sch (Prov) h30 Benjamin
MacDougall Arth cook Airway Diner r119 Glendale
MacDougall Bernard J (Leonora C) driver United Transit h357 Narragansett pkwy
MacDougall Wm W jr (Sarann M) adv mgr Collier Insulated Wire h626 Ives rd
Macera Frederica (Rose) r155 Lewiston
Macera Pasco R (Louise A) farmer (C) h398 Cowesett rd
Macey Henry (Barbara) h51 Aborn av
MacFarlane Bernard L (Gilda) iron wkr W J Halloren Co (Prov) h29 Tarawa dr
MacGowan Carol E ofc sec Hinckley Allen Salisbury & Parsons (Prov) r177 Cowesett rd

We SELL INSTALL SERVICE GUARANTEE
P. Caimano & Co.
COMPLETE PLUMBING and HEATING
Tel. REgent 7-8220
3192 POST RD.
Apponaug, R. I.

Burke-Tarr Co.
Complete Home Furnishings
Quality Furniture
Since 1887
OPEN EVENINGS UNTIL 9:00 p.m.
Tel. HOpkins 3-8400
1441 Warwick Av.
Warwick, R. I.

CHARLES G. MORGAN, Pres.
STANLEY HENSHAW, JR., Sec.
BEACH & SWEET, Inc.
GENERAL INSURANCE AGENTS
Since 1868
Hospital Trust Building
Providence, R. I.
YOUR Independent Insurance AGENT

The Bank for All your Banking!
WARWICK OFFICE
1927 POST ROAD
Member Federal Reserve System
Federal Deposit Insurance Corporation
RHODE ISLAND HOSPITAL TRUST COMPANY

MacGowan Clifford F (Dorothy E) formn Bostitch (EG) h177 Cowesett rd
MacGown Chas R (Natalie M) emp Yellow Cab h3377 Post rd
MacGregor Edwin R (Cath M) insp Speidel Corp h25 Mohawk av
MacGregor Jas (Vera) golf pro Gloucester Country Club (Harmony) h930 Main av
Machado Carlos R (Patricia) mach NAS h380 Meadow View
Machado David (Lena) grinder Malleable Iron Wks h124 Bartlett dr
Machado Herman emp Sealol Corp r2 Taylor av (Riverside)
Machedo Jos (sum res 253 Namquid dr)
Machon Jos E (Cezaltina) formn US Rubber h336 West Shore rd
Machon Norman A (Anita T) mtce NYNH&HRR (Prov) h190 Riverview av
Macht Carol slswn Peerless Co (Prov) r61 Hollywood av
Macht Ella (wid Clarence) ofc wkr Circular Tool (Prov) h 61 Hollywood av
Machy Geo (Bertha M) pres Cove Construction Co Inc h45 Sarah Teft dr
Machy Georges J (Jeannie) carp Cove Constn Co Inc h37 Sarah Teft dr
Maciel Earl J (Helen C) uphol (Prov) h59 Liverpool
MacImmes Berth E (wid Malcom L) r37 Remington
MacInnis Roderick J (Janice R) USN h15 Haverhill av
MacIntosh Wm D (Florence L) dentist 111 Westminster (Prov) h57 Lindy av
MacIntyre John E (Evelyn A) clk NECo h73 General Hawkins dr
Mack Felix J (Cath C) prntr Walter Allen Co (Prov) h6 Aries ct
Mack John E USMC r6 Aries ct
Mack Kenneth A studt r6 Aries ct
Mack Mary E (wid Walter M) H Westfield rd
Mack Muriel R (wid Wm J) h165 Adrian
Mack's Variety (Mrs Lena McCormick) 30 Naushon av
MacKay Earl C (Virginia E) h87 Lancaster av
MacKay Helen B (wid Robt) h716 Warwick av
MacKay Nancy C nurse RI Hosp r761 Church av
MacKay Paul C (Marilyn A) loader Adley Exp (C) h166 Welfare av
MacKay Paul C USN r761 Church av
MacKay Robt W (Ann M) city firefighter h132 Whipple
MacKay Sidney F (Helen D; MacKay's Norwood Texaco Service) h761 Church av
MacKay's Norwood Texaco Service (Sidney F MacKay) 1138 Post rd

Garden City Hardware
Distributors
PAINT
Bay State
Dutch Boy
Garden City
CRANSTON 10 R. I.
Tels.
WI lliams 2-0311
WI lliams 2-0250
41 Hillside Rd.

BAYVIEW CESSPOOL CLEANERS
SANITARY ENGINEERS
24-HOUR SERVICE — WARWICK and CRANSTON
Telephone REgent 7-2522
454 OAKLAND BEACH AVE. WARWICK, R. I.

OTTO FRITZ – FLOWERS
Warwick's Original Telegraph Florist
DAILY DELIVERIES
Providence, Cranston, West Warwick, East Greenwich
2267 Post Road Tel. REgent 7-9033

MacKenzie Harry (Emily E) carp Monarch Store Fixtures (Prov) h63 Fairview rd
Mackenzie Jas L (Evelyn D) toolmkr GECo (Prov) h37 Tennyson rd
Mackie Anne M studt r40 Brandon
Mackie Anna Mrs child care wkr Children's Friend and Service r82 Lane 4
Mackie Earl L (Marjorie D) USA h4 Peeptoad rd
Mackie Irene J Mrs atndt Rhode Island Medical Center (C) h94 Sabin
Mackie Jos C (Anne J) carp Brown University h40 Brandon
Mackie Muriel Mrs tchr Spring Green Sch r Cranston
MacKillop Paul F (Mary) electn NECo (Prov) h46 Hagerstown rd
Mackinney Harold A (Amey K) h133 Balcom av
MacKinnon Chas W (Janice F) clk Fruit of the Loom h639 Main av
MacKinnon John E (Millicent E) emp US Rubber Co h106 Park av
MacKinnon Martha (wid Norman R) h102 Hunt av
MacKinnon Norman R (Martha) mtcemn CPW (C) h102 Hunt
MacKinnon Ronald L (Phyllis; Sammy Kay's Cafe) h82 Strawberry Field rd
MacKinnon Sarah J x-ray tech Kent County Memorial Hosp r102 Hunt
MacKinnon Sterling C (Mary G) formn United Wire & Supply (C) h49 Plain
Mackisey Frances C Mrs asmblr Droitcour h292 Arlington
Mackisey Jas J (Carol A) slsmn National Cash Register (Prov) h160 Norwood av
Mackisey Kenneth P clk City Dept of Schs r292 Arlington av
Mackmaster Geo A (Loraine) driver Carolina Freight h360 Point av
MacKnight Mary A (wid Harry A) h61 Yucaton dr
MacKnight Signie Mrs h17 Miner
MacLaughlan Alex J (Ruth) h247 Sargent
MacLaughlan Janet tchr Holliman Sch r247 Sargent
MacLaughlin Edna (wid Forrest) h142 Ottowa av
MacLaughlin Robt L grinder (Prov) h88 Fostmere ct
MacLaughlin Ruth r88 Fostmere ct
MacLean Chas A (Hazel M) mach Universal Winding h14 Marion av
MacLean Christina (wid John) r49 Main av
MacLean Construction Co (John E MacLean) 49 Main av
MacLean John tchr Pilgrim High Sch r Cranston
MacLean John A (Patricia L) pntr Allied Printing (Prov) h 174 Betsy Williams dr
MacLean John E (Mary A; MacLean Construction Co) h49 Main av

WESTCOTT, SLADE & BALCOM CO.
PAINTS and PAINTERS SUPPLIES
CAMERAS and PHOTO SUPPLIES
Tel. GAspee 1-7256
Office and Store, 95-99 Empire St. Office and Warehouse, 38 Bath St.

Eastern Coal & Oil Co.
OIL BURNER
Sales and Service
Complete Heating Systems Installed
•
Tel. STuart 1-2500
470 ALLENS AV.
PROVIDENCE

H. Thomas Clarke Real Estate
SALES
BUILDING
INSURANCE
APPRAISALS
MORTGAGE
FINANCING
"Don't Buy in the Dark Call Clarke"
Courteous Service to all Our Clients
Tel. REgent 7-1115
143 Liverpool
Warwick, R. I.

THE OLD STONE BANK
Providence Institution For Savings — Incorporated 1819
GATEWAY-WARWICK OFFICE — 1637 WARWICK AVE.
Savings Accounts — Mortgage Loans • Nine Convenient Offices
Member Federal Deposit Insurance Corporation

GAS heat for Truly Modern Comfort
Providence GAS Company
TEmple 1-8800

Use
TWIN COLOR
on your next
Advertising
Stationery
Envelopes
Labels
CALL TODAY!
ST 1-8560
FULLER'S
PRINTING SERVICE
1627 ELMWOOD AVE.
CRANSTON

MacLean Kenneth R (Janet L) v-pres Royal Electric (Pawt) h413 Spring Green rd
MacLean Thos L (Susie) driver UTC (Prov) h205 Elm
MacLean Thos L (Gladys M) pilot Pan-American Airline h74 Firglade dr
MacLeod Corrine L Mrs meat wrapper Almacs h175 Tidewater dr
MacLeod Norman A (Bertha M) pres MacLeod Optical Co Inc (Prov) h220 Crestwood rd
MacLeod Norman A jr (Norma A) slsmn McLeod Optical (Prov) h3 Cushing rd
Macliver Ruth F emp Sealol Corp r West Warwick
MacMillan Mary Mrs carder Lamaureux Bros r4 Foxcroft
MacMillan Myrtle A Mrs h120 Harmony ct
MacMillan Ralph A USAF r4 Foxcroft av
MacMillan Ralph E (Mary T) planning eng NET&T h4 Foxcroft av
MacNaught Robt (Helen H) clk County Hosp h43 Guilford dr
MacNaught Robt jr (Louise H) formn B&S (Prov) h11 Barber av
MacNeil Chas (Hope E) h155 Adams
MacNeil Edw L r Cranston (sum res 98 Melbourn rd)
MacNeil Frances E chem Arnold Hoffman (Prov) r61 S Fair
MacNeil Kathleen typ Ind Natl Bank (Prov) r97 Stone av
MacNevin Harry R (O Electra) engr Kenny Mfg h1010 Warwick av
Macomber Arth J (Blanche) h63 Homeland av
Macomber Calvin D (Jane A) mgr A&P (Prov) h73 Posnegansett av
Macomber Henry C (Angelina F) supvr General Insulated Wire h95 Davidson rd
Macomber Hilda C r16 Ernest av
Macomber Lester M (Louise I) mach Hyman Mfg h141 Calderwood dr
Macomber Roland (Celia) mach Entwhistle h90 Byron blvd
Macomber Steven D studt r73 Posnegansett av
Macomber Wm W (Alice L) eng Grinnell (Prov) h24 Manson av
Macomber Wm W (Louise J) steam fitter Hartwell (EP) h 18 Aborn av
Macon Anne driver RI Hosp (Prov) r61 Halsey dr
Macon Earl N (Cath M) waiter Sheraton Biltmore Hotel (Prov) h148 King
MacPherson Geo W (Hazel A) ins adj (Prov) h16 Pocono dr
MacPherson John M (Margt M) undwrtr AMICA Ins (Prov) h133 Cushing rd
MacQuarrie Everett B (Marian A) clk US Rubber (Prov) h 205 Jefferson
MacRae Frank R (Shirley M) pkr Leesona Corp h77 Hollis
Macreading Howard S (Dorothy C) asst purch agt Leesona h93 Darrow dr
MacVicar Allen C h77 Parkside dr
MacWilliams Albert N (Lucia M) rec clk Geigy Chemical (C) h10 Majestic av
MacWilliams Albert N jr USMC r10 Majestic av

GULF SOLAR HEAT heating oil
Maynard & Co., Inc.
Complete Heating Service
Phone GAspee 1-4991
105 Corliss St. Providence, R. I.
TIMKEN Silent Automatic
OIL HEATING

Madden Alice Mrs h21 Bank
Madden Bridget A (wid John) h116 Pender av
Madden Edith A (wid Harold) h135 Natick av
Madden Geo tchr Aldrich Jr High Sch r Providence
Madden John R driver Leviton Mfg r29 Ottawa av
Madden Jos A (Ann A) plshr Leesona Corp h5 Beechcrest
Madden Jos R (Mary E) pntr Ideal Painting (Prov) h224 Nausauket rd
Madden Kath T (wid Thos J) r41 Sundance
Madden Margt E (wid Jos) r69 Social dr
Madden Richd G (Elsie H) dept mgr Grinnel (Prov) h12 Wildrose ct
Madden Richd J USAF r225 Nausauket rd
Madden Thos E (Dorothy A) mach opr Leesona h29 Ottawa av
Madden Thos R studt r12 Wildrose ct
Maddison Stanley V v-prin Aldrich Jr High Sch r Wakefield
Maddock Jas servmn Westcott Sunoco r Prospect Hill
Madeira Francis K (Jean B) condr Rhode Island Philharmonic Orchestra (Prov) h47 Katherine ct
Madeiros Jos (Helen C) mach US Rubber (Prov) h8 Tilden
Madeiros Jos K studt r8 Tilden av
Maden Norman F (Lois M) carp Cove Constn (Prov) h68 Tennyson rd
Madiera Lewis sec-treas American Tube and Controls Inc (Fined Tube Div) r Providence
Madigan John F (Thelma M) driver Hemmingway Bros (EP) h1 Bignall
Madison Arth W (Mary E) h142 Columbia av
Madison Gladys Mrs bkpr Warwick Building Materials
Madison Stanley v-prin Aldrich Jr High Sch r Peace Pipe trail RR 3 (Wakefield)
Madonna D A treas Multi Fabrics Corp r North Providence
Madsen Diane studt r81 Halsey dr
Madsen Ernest C (Marguerite H) plshr Anson Inc h81 Halsey dr
Madsen Leslie A studt r81 Halsey dr
Magarowicz Frank L (Julia H) formn Victor Electric (WW) h66 Saxony dr
Mageau Irving J (Gladys) polisher Universal Engravers (Prov) h64 Shirley av
Magee Chas F (Joan) h60 Tarawa dr
Magee Geo S (Ellen A) carp Frank J Knott h32 Dryden blvd
Magee Gertrude A (wid Chas) organist StWilliams Church h71 Pettigrew dr
Magee Thos A mech Norwood Mtrs r32 Dryden blvd
Maggiacomo Paul (Concetta L) barber Louis's Barber Shop h180 West Shore rd

NATIONAL ASSOCIATION OF REAL ESTATE BOARDS REALTORS
Higgins Realty Co., Inc.
REAL ESTATE — INSURANCE
APPRAISALS
Telephone REgent 7-7272
1719 Warwick Ave. Warwick, R. I.

Gale Potter
Inc.
—
Fine Flowers
—
Telephone
STuart
1-0680
—
901
WARWICK
AV.
Warwick, R. I.

YOUR Independent Insurance AGENT
THE SLOCUM AGENCY
Insurance for Every Need — and Service — Yes Indeed
Telephone REgent 7-3647
2665 West Shore Rd. Warwick, R. I.

EST. 1917
F. J. McCABE & SON
Realtors
Sales
Appraisals
Management
Tel. REgent 7-5400
3220 POST ROAD
Opp. Post Office
WARWICK

FEDERAL HOME LOAN BANK SYSTEM MEMBER
FIRST FEDERAL SAVINGS
Providence — East Providence
Savings and Mortgages
Telephone UNion 1-5400
FEDERAL SAVINGS AND LOAN INSURANCE CORPORATION SAFETY OF YOUR SAVINGS INSURED UP TO $10,000

Magic Wand Beauty Salon (Mrs Juanita P Pickering) 905 Warwick av
Magiera Victor J (Mildred N) chem American Textile (Pawt) h16 Mongomery
Magill Wm A custdn Warwick Veterans Memorial High Sch r174 Custer
Maglioli Elviro (Esther) h352 Chapmans av
Magliolo Michl r66 Fessenden
Maglioli Teresa asmblr United Wire & Supply (C) r352 Chapmans av
Magnan Dellia R (wid Jos) r21 Naples av
Magnan Donald C (Eliz H) production control NAS h44 Blue Hill dr
Magnan Edmund (Nora) mech Rhode Island Air National Guard h876 Jefferson blvd
Magnan Edmund C (Albina J) h59 Kilvert
Magnan Horace E (Virginia M) tchr Coventry School Dept h399 Greenwood av
Magnan Marie R bkpr Dodge Textile (Prov) h57 Kilvert
Magnani Jos (Dolores C) carrier PO (C) h234 Strawberry Field rd
Magnatta Anthony (Magnatta Bros; Prov) r14 Beatrice av
Magne John (Ethel M) radarmn NAS h240 Natick av
Magner John T (Mildred I) emp NET&T h12 Chapmans av
Magner John T (Gloria M) reprmn NET&T (Prov) h72 Greenwood av
Magnetic Electric Co (Richd J Harnedy) 24 South Fair
Magnon J Emile (Louisa J) r46 Vanderbilt rd
Magnone Benj J (Phyllis) mgr South Elmwood Oil (C) h 22 Village cir
Magnone Vincenzo (Madeline) wldr Geo H Dean Inc r Cranston
Magnuson Vernon E (Florence) emp B&S (Prov) h14 Vernon
Magone Geno mach opr Jade Mfg r Cranston
Magown Robt M (Shirley M) commander State Air Natl Guard 143d Troop Carrier Group h27 Chace
Magrath Jennette Mrs bkpr If Supply Co Inc r Cranston
Magrath Lynwood H pres-treas If Supply Co Inc r Cranston
Magrath Lynwood H jr v-pres-sec If Supply Co Inc r Cranston
Magrath Scott F slsmn If Supply Co Inc r Cranston
Maguire Chas A USN r133 New London av
MAGUIRE CHARLES A & ASSOCIATES (Howard W Holmes, Milton E Nelson, Harold Bateson and Gordon Bronson), Consulting Engineers, 110 Turks Head Bldg (Providence), Tel GAspee 1-2051 (See Page 16 Buyers' Guide)
Maguire David L (Eliz A) lab Grinnell Corp (C) h615 West Shore rd
Maguire Edw J (Dorothy R) mech Warwick Ford h16 Overton
Maguire Edw J jr jwlry wkr Anson Inc (Prov) r16 Overton
Maguire Ellen (wid Patk) r48 Buttonwoods av
Maguire Francis B (Miriam M) utility mn NECo h2133 Post rd
Maguire Francis E (Mary C) driver UTC (Prov) h813 West Shore rd

Forest Hills Nurseries
Landscape
Designing
Construction
Planting
Everything for
ESTATE
GARDEN
LAWN
1073 Reservoir Av.
Cranston, R. I.
TEL. HOpkins 1-9380

GULF SOLAR HEAT
GEORGE J. HORN, Inc.
FUEL OIL
Telephone HOpkins 1-1725
238 Warwick Ave. — Cranston, R. I.
WEATHERALL OIL BURNERS

Maguire Harold (Thelma M) drftsmn Electric Boat (Groton Conn) r163 Manolla av
Maguire Harold F (Dolores M; Jack's Bar) h2182 Elmwood
Maguire Hugh T (Rose A) folder opr Providence Lithograph (Prov) h19 Burgess dr
Maguire Hugh T jr electronics tech Electric Boat (Groton Conn) r19 Burgess dr
Maguire Jas E (Julia J) h1134 Narragansett pkwy
Maguire John F (Bette Ann) tool mkr Leviton Mfg h27 Morgan av
Maguire Margt C r12 Social dr
Maguire Medrie C (Genevieve M) carp Bowerman Bros (Prov) h133 New London av
Maguire Robt A (Louise M) electroplater Weller Co (Prov) h23 Hazard av
Maguire Ronald G (Lucille S) porter Rhode Island Medical Center h493 Providence
Maguire Walter J (Dorothy) rep J S Prescott Co h134 Covington dr
Mahan John J (Nora) driver Simmons Co (Prov) h21 Fuller
Mahar Ross atndt RI Hosp (Prov) r Bald Hill rd
Maher Chas (Mary L) slsmn Wood Conversion (StPaul Minn) h51 Merry Mount dr
Maher Christopher (Florence V) h117 Second Point rd
Maher Christopher J (Cecile A) slsmn Continental Bakery (Pawt) h43 Vera
Maher Cora G Mrs h90 Vera
Maher Edw R (M Frances) phys 1645 Warwick av R223 h10 North Country Club dr
Maher Jas E (Ann) carp Kelton Brockenbury (Kingston) h5 Parsonage dr
Maher Jos S (Helen M) slsmn Life Cap Tire (P) h27 Social dr
Maher Madeline (wid Thos) h118 Samuel Gorton av
Maher Margt (wid John) slswn Outlet Co (Prov) h25 Utica dr
Maher Wm F h Providence (sum res 51 9th av)
Maher Wm V jr production control Sealol Corp r W Warwick
Maheu Alf R (Dilima M) die sinker Gorham Mfg (Prov) h75 Birch
Maheu Arth E (Shirley J) pntr Pratt & Whitney (E Hartford Conn) r32 Calhoun av
Maheu Laurence W (Marion E) press feeder Livermore & Knight h3 Fisher av
Mahon Leo T (Irene A) warehsemn Sun Oil (Prov) h80 Smith
Mahon Ray J (Rita M) frt agt American Airlines h92 Creekwood dr

COOMBS MOVING and STORAGE Inc.
Local and Long Distance Moving
COMPLETE MOVING STORING PACKING CRATING SERVICE
For a Carefree Move Telephone
VAlley 1-0550
Res. STuart 1-9141
24 HOUR PHONE SERVICE
1050 Toll Gate Road WARWICK

Established 1884
Providence Wall Paper House Inc.
QUALITY WALL PAPERS
WHOLESALE and RETAIL
479 Westminster St.
Cor. Greene St.
Providence
Tel. GAspee 1-1934

YOUR Independent Insurance AGENT
CRONIN-TOPPER, Inc.
Insurance — Real Estate — Bonds
Walter L. Cronin — Res. TU 4-4422
Frederick B. Topper — Res. TU 4-5618
589 Main St. East Greenwich, R. I. TUrner 4-5200

Fletcher Costume Co.

RENTALS

Wigs — Beards

Masks — Steins

MAKE UP THEATRICAL and MASQUERADE COSTUMES

520 Westminster Providence

GAspee 1-4685

Norwood Motor Company

CHEVROLET — RENAULT

Sales and Service — Auto Body Work

Tel. STuart 1-4300

1338 POST ROAD, WARWICK

CHEVROLET

OK USED CARS

Mahoney Bernard V r20 Halsey dr
Mahoney John A (Renee; J & T Mahoney; Prov) h44 Claypool dr
Mahoney John R (Ada G) h177 Namquid dr
Mahoney Jos F (Stella) mtcemn RI Medical Hosp (C) h42 Eastman
Mahoney Jos P (Pauline G) electn h55 Budlong av
Mahoney Maurice C (Carole B) real est appraiser City Hall (Prov) h1058 Narragansett pkwy
Mahoney Paul E (Eileen) slsmn Acme Sup (Prov) h27 Lane 5
Mahoney Peter A (Joan) carp Dore Constn (W) h11 Lane G
Mahoney Renee Mrs clk Gold Bond Stamp r Providence
Mahoney Thos J (Virginia M) stm ftr Geigz Chem (C) h10 Bellevue av B3
Mahoney Walter emp Sealol Corp r63 Chapel (Lincoln)
Mahoney Wm R (Lorette G) mach Circular Tool (Prov) h 1081 Narragansett pkwy
Mahopoulos Wm L (Dorothy M) trouble shooter Leesona Corp h88 Draper av
Maiato Jos nurserymn Bald Hill Nurseries r West Warwick
Mailhot Gerald J (Kathaleen T) mgr Benny's h103 Liverpool
Mailhot Raymond J h Providence (sum res 14 Lane 2)
Mailhot Roger tchr Warwick Sch Dept r W Warwick
Maille Wm A (Ida; Maille's Watch Repair) h1590 West Shore rd
Maille Wm A jr USN r1590 West Shore rd
Maille's Watch Repair (Wm H Maille) 1590 West Shore rd
Mailloux Ellen F (wid Harmos) h68 Arnolds Neck dr
Mailloux Jos H (Anne E) reprmn Suburban Propane Gas (Coventry) h50 Calhoun av
Mailloux Peter G mech Sears (Prov) r50 Calhoun av
Main Anna J r2922 Post rd
Main Bertha L asmblr Main Products
Main Chas H studt r150 Massasoit dr
Main Chas H (Irene) time study mn Leesona Corp (C) h99 Founder av
Main Eva M (wid Wallace; Main Products Co) h162 Harrington av
Main Gilbert J USA r2922 Post rd
Main Irving C (Lucille S) gauge mkr Federal Products (Prov) h97 White av
Main Minnie A (wid Fred) h2922 Post rd
Main Products Co (Mrs Eva M Main) pen and pencil 1847 Elmwood av
Main Wallace L jr (Thelma L) genl mgr Main Products Co h150 Massasoit dr
Maine Caterers Inc Wm Maine pres 125 Kilvert
Maine Clifford S (Eliz M) supt Leesona h10 Mystic dr
Maine Henry lab A E Bragger Constn r Providence
Maine Marilyn H Mrs h4 Utica dr
Maine Norman Y (Lilian C) countermn Weybosset Pure Food (Prov) h390 Elm
Maine Robt P studt r10 Mystic dr
Maine Wm pres Maine Caterers Inc r Cranston

LaSalle Oil Co. Inc.

FUEL OIL

Burner Service

Heat Installations

Air Conditioning

640 Broadway

Providence, R. I.

Tel. UNion 1-4667

WILLIAM C. ELLIS
FUNERAL HOME
Telephone REgent 7-0696
2364 Post Road Greenwood, R. I.

Mainella Eleanor H Mrs r161 Gainesville dr
Mainella Norman E (Eleanor) coin mach (Westerly) h374 North Country Club dr
Mainelli Louis r Providence (sum res 56 Old Mill blvd)
Mainelli Vincent lab State Hwy Dept r Providence
Mainey Richd L (Phyllis G) tchr Samuel Gorton Junior High Sch h39 Congress
Maino Alf J (Jean E) slsmn C F Pickett h438 Elm
Mair Donald F (Florence G) yacht capt Raymond Realty (Wickford) h219 Greenwood av
Maiser Jerry USN h4177 Post rd
Maison Dore Restaurant (Armand J Dore) 2470 W Shore rd
Major Ernest (Helen M) mach PGCo (Prov) h15 Stanmore rd
Major Ernest jr (Virginia M) junk dlr h50 Minnesota av
Major Geo (Eliz) serv mn PGCo (Prov) h105 Glen dr
Major John L (Evelyn N) driver McDevett Trans (C) h91 Fern
Major Mary (wid Thom) h68 Trinity
Major Robt L studt r15 Stanmore rd
Major Thos A emp NBCo (C) r15 Stanmore rd
Major Virginia Mrs clk Airway Diner r50 Minnesota av
Majuri Jaakko (Grace F) carp Seaboard Constn (Prov) h8 Bayonne av
Makepeace C Salisbury r Providence (sum res 2 Nightingale)
Makepeace Colin Mac R r Providence (sum res 4 Windward cir)
Makepeace Roderick A (Roberta G) sls eng The Bahnson Co h9 Rhode Island av
Maker Fred S (Mabel L) h224 Tennyson rd
Maker Kenwood F (Anne C) ofc mgr Kagant Showcross (Prov) h54 Rosegarden
Maker Leonard B (Cath) emp NECo h102 Ryan av
Maker Ralph K (Agnes) h255 Tennyson rd
Maker Raymond W jr (Elsa M) cabt mkr h207 Shamrock dr
Makin Ernest C jr (Henriette M) ship clk Leesona Corp (C) h34 Greylawn av
Makowski Roger J (Isabella S) elec tech NAS h75 Littlefield rd
Mal's Furniture Co (Emilio Petronio) 626 Warwick av
Malachowski John F (Anna L) rigger B&L h227 Ives rd
Malafronte Oney A (Dorothy) driver Curran & Burton (Prov) h39 Michael dr
Malan Frank (Nancy) restr 94 Arlee h do
Malarkey Thos B (Roberta) plate mkr Livermore & Knight h84 Hoxsie av
Malarky Jas R h Cranston (sum res Andrew Comstock rd No 31W)

THE EARL R. HANDY AGENCY
YOUR Independent Insurance AGENT
REAL ESTATE • INSURANCE
VAlley 1-3073
At Phenix Sq. W. Warwick, R. I.
NATIONAL ASSOCIATION OF REAL ESTATE BOARDS REALTORS

Ekroth's
YOUR SWEDISH CATERER
Whatever the Occasion You Will Find That the Warm Colonial Atmosphere of Ekroth's Banquet Hall Will Add to the Festivities
EQUIPPED WITH PUBLIC ADDRESS SYSTEM
For Parties and All Occasions
TEL. STuart 1-9673
2102 ELMWOOD AV.
WARWICK, R. I.

Norwood Service Inc.
FUEL OILS
Burner Sales and Service
AIR CONDITIONERS
1265 POST ROAD
WARWICK
Phones
STuart 1-4445
HOpkins 3-9263

R. A. HURLEY
Realtor
Auctioneering
Appraising
Managing
Selling
Leasing
Insurance
•
PHONE
GAspee
1-7210
723 Hospital
Trust Bldg.
PROVIDENCE

Nardolillo Funeral Home
Over 50 Years
Complete Air Conditioning
MODERN
LARGE PARKING AREA
1278 Park Av.
Cranston, R. I.
305 Pocasset Av.
Providence, R. I.
Tel.
WI 2-6760

OLD COLONY CO-OPERATIVE BANK 1895
Insured Savings Plans
Low-Cost Home Loans
OLD COLONY
CO-OPERATIVE BANK
58 WEYBOSSET ST., PROV.
Pawtucket
Woonsocket
W. Warwick
N. Providence
E. Greenwich

Malcolm Alex (Margt S) emp C&WCo h137 Irving rd
Malcolm Alex R (Cath V) claim mgr Genl Motors (Prov) h900 Greenwich av
Malcolm Alex R jr studt r900 Greenwich av
Malcolm Joan C credit mgr Sears r900 Greenwich av
Malcolm Robt A (Florence I) insp Grinnell Co h94 Community rd
Malcolm Saml E (Ethel T) h82 Vermont av
Malcolm Wm (Antoinette) h62 Kilvert
Malen Albert (Arlene M) supvr Weingeroff & Glick Enterprises (Prov) h196 Negansett av
Malfeton Edw (Jennee's Dairy Freeze) r Providence
Mallaghan John F (Mary E) installer NET&T h16 Canna
Mallett Henry A (Ruth E) emp Davol Rubber h872 Main av
Mallette Everett M (Mary E) string mkr Arcand String h 70 Roosevelt
Mallette Frank (Albena M) roofer Geo Goodman & Son h 60 Hawksley av
Mallette Frank jr (Madeline) sht mtl wkr (C) h70 Hawksley
Mallette Henry L methods dept Sealol Corp r W Warwick
Malley Eliz C (wid Steph C) tchr (C) h28 Dayton av
Malley Jas J (Patricia J) tchr Providence Central High h27 Montcalm rd
Malloch Ilene V r162 Economy av
Mallon Leonard J (Mary) h11 Glenbrook rd
Mallon Thos J h152 Wilson av
Mallory Geo I (Grace A) h51 May av
Mallory Hazel mach opr Gorham's (Prov) r51 May av
Mallory Wm E (Gertrude) slsmn NE Winder h23 Michael dr
Mallory Wm S (Ethel) h59 Allen av
Mallows Howard L (Bay View Shell Fish Co) r Marion Mass
Malloy Building Materials Co Inc Thos A Malloy pres 50 Glenham av
Malloy Edw driver Malloy Building Materials r Providence
Malloy Florence sec Malloy Building Materials r Providence
Malloy Jas F III (Jean A) agt Traveler's Insurance (Prov) h 46 Chatworth av
Malloy Thos A pres Malloy Building Materials Co Inc r Cranston
Malm Geo E (Evelyn) cook Sammy Kay's Cafe h175 Horse Neck rd
Malm John H (Edna L) mach opr Hammel-Dahl h43 Aberdeen av
Malm John H jr studt r43 Aberdeen
Malmberg Frank E (Evelyn H) h47 Tilden av
Malmborg Ralph emp Nyman Mfg r210 Tennyson rd
Malmborg Tallace F (Hedvig I) h210 Tennyson rd
Malmgren Berne (Magda) bldg constn 3391 West Shore rd h do
Malo Albert V (Eliz E) reprmn NECo (Prov) h300 Chestnut
Malo Alf (Arleen R) lathe opr BIF Industries (Prov) h217 Pierce av
Malo Alf J (Marie L) h12 Whitin av

HAYDEN M. BENTLEY
PERSONAL INSURANCE SERVICE
Phone 737-5999
108 W. Shore Rd. Warwick, R. I.

Malo Blanche Mrs jewelry wkr Lamoureaux Bros h57 Horse Neck rd
Malo Chas O (Eunice M) mach Johnson Mfg h33 Elkland rd
Malo Edmund N (Margt M) supvr Hi-Hat Foods (Prov) h 117 Manolla av
Malo Edw H (Barbara A) emp Crandal's Dairy h112 Beechcrest
Malo Ernest A (Theresa P) pub acct 893 Warwick av r33 Rustic way
Malo Jas A (Annie F) lab PGCo (Prov) h459 Harrington
Malo Jas J (Mary) rubber wkr US Rubber (Prov) h522 W Shore rd
Malo Jos A (Shirley A) lab Geigy Chemical (C) h36 Greenlawn av
Malo Joyce E studt r300 Chestnut
Malo Judith E studt r300 Chestnut
Malo Kathleen M prsr Monk's Dry Clns r326 Chestnut
Malo Leonard jr stockmn Leviton Mfg r326 Chestnut
Malo Leonard M (Cath M) driver General Bakery (Prov) h326 Chestnut
Malo Margt MMrs clk Greenwood Uniform Shop r117 Manolla av
Malo Paul clk City Hall Hardware (Prov) r11 Spofford dr
Malo Paul E studt r117 Manolla av
Malo Robt E acct NAS r33 Elkland rd
Malo Valerie tchr Holliman Sch r300 Chestnut
Malo Wm J USA r326 Chestnut
Malo Wm L (Dorothy C) electn General Controls h24 Willard
Malone Benj driver Calise Produce r785 Main av
Malone John R (Matilda C) mtcemn Rhodes on the Pawtuxet (C) h1732 Elmwood av
Malone Michl h227 Welfare av
Malone Thos jr (H Rose) supt Huyck Systems (Bristol) h 18 Freeman
Malone Thos J (Barbara A) tchr West Greenwich Sch Dept (WG) h76 Inez av
Malone Walter J (Maureen H) USN h20 Tomahawk ct
Maloney Anna Mrs h109 Lansing av
Maloney Clinton h160 Aspinet dr
Maloney Eileen A studt r353 Tidewater dr
Maloney Francis J (Helen W; Pontiac Glass Co) r West Warwick
Maloney Jos R (Josephine) driver Curran & Burton (Prov) h253 Tidewater dr
Maloof Robt (Shirley) emp Leviton h142 Vera
Malouin Phillip A (Sandra R) USCG h30 King
Maloy Tommy G (Nancy J) USN h126 Weeden dr
Malpino Angelo (Inez) driver Narragansett Oil

HEATING EQUIPMENT
WINKLER
AIR CONDITIONING
BAYVIEW OIL CO.
Complete Heating and Burner Service
FLOOR FURNACES
FORCED WARM AIR HEATING
18 Warwick Neck Ave. Tel. 737-6565 Warwick, R. I.

The Godwin Company
Screw Machine Products
Founded 1923
TEL. HOpkins 1-3700
320 ELM ST. WARWICK

OAKLAWN NURSERIES
GENERAL LANDSCAPING
Grading
Pools
Stone Walls
Specializing in
JAPANESE GARDENS
TELS.
REgent 9-2111
REgent 7-2749
469 Centerville Rd.
Warwick, R. I.

A. A. White Co., Inc.
STAMPS: Steel — Brass — Rubber
MARKING EQUIPMENT
48 Chestnut St., Providence Tels. DExter 1-2253 — 1-0254

M. ERICKSON & SON Inc.
Complete Heating Installations
Oil Burners
Fuel Oils
24-Hour Service
Tels. REgent 7-4900 7-4901
887 GREENWICH AVE.
WARWICK

GAMWELL & INGRAHAM Inc.
Realtors
Insurance
GAspee 1-9800
GAspee 1-4263
1612 Industrial Bank Bldg.
Providence

Maltezos Alex slsmn Kenney's Shoe r Cranston
Malvey Bertha (wid David T) clk A&P (C) h61 Lincoln
Malvito Dominic (Alice) mgr Big Star Market (EG) r4177 Post rd
Malvito Orlando (Virginia; Big Star Market; EG) h4177 Post rd
Mamlock Lemuel J (Ruth C) dist slsmn Richfield Oil (NYC) h34 Clayton rd
Mamoorian Albert (Isabel; Spearhead Service Station; Prov) h31 Marquette dr
Manchester Ada D (wid C Leonard) sec State Dept Soc Welfare h4 Osceola av
Manchester Elinor B Mrs h2120 W Shore rd
Manchester Ella r14 Lake
Manchester Ernest (Louise M) driver Berger Co r117 Fair (1)
Manchester Ernest B jr (Mary L) driver Berger Sup h30 Rose
Manchester Florence E (wid Edw) h366 Sea View dr
Manchester Frank E (Lillian D) formn B&S (Prov) h36 Brunswick dr
Manchester Franklin J (Janet B) driver John Hudson (Prov) h44 Esquire av
Manchester Fred L (Mary) driver Berger Sup h122 River
Manchester Hannah W (wid Trueman) h123 Pequot av
Manchester Harold L (Ida M) slsmn Adler Photo Store (Prov) h39 Bend
Manchester Harvey M (Clara G) h11 Dahlia
Manchester Ida E (wid Walter H) h43 Mystic dr
Manchester Jas E (Winifred B) mldr Stylar Div of Plastics Moulding & Engineering (Johnston) h44 Toledo av
Manchester Mary emp Davol Rubber r122 River
Manchester Mary (wid Thos) h51 Lakewood av
Manchester Richd (Joan) emp Geo H Dean h150 Canfield
Manchester Thos A (Mary T) chief eng Kent County Hosp h81 Park View av
Manchester Thos R delmn Ross Aker Furniture (EG) r236 Centerville rd
Mancini Arth emp Sealol Corp r Cranston
Mancini Esther C Mrs h130 Metropolitan dr
Mancini Jas h231 Sand Pond rd
Mancini Janet M Mrs dental asst Albert S Goodman r20 Wildrose ct
Mancini Jos L slsmn Jabbour Electronics (Pawt) r112 Endicott dr
Mancini Pasquale (Celia E) plshr Trifari Krussman & Fishel h112 Endicott dr
Mancini Raymond G (Evelyn G) slsmn Pet Milk h269 Bellman av
Manco Carl J (Helayne F) driver Adley Exp (C) h28 Taplow
Manco Gabriel A (Barbara) engr Hudson Engraving (Prov) h17 Hagerstown rd
Mancor's Department Store (John Corso) 1764 Warwick av
Mancyak John jr (Mildred) asst formn Armbrust Chain (Prov) h75 Engersoll av
Mandell Jack (Betty) sexton Chased Schel Amess Assn h 1401 Post rd

Moffett Funeral Homes, Inc.
Telephones REgent 7-1738 — 7-0414 — 9-1188
857 West Shore Rd. CONIMICUT, R. I. 94 Beach Ave.

Mandeville Francis O (Mary M) mach opr Bulova Watch h 31 Coin
Manera John F orthodontist 4639 Post rd r Providence
Manera Paul (Rose M) formn Colonial Knife (Prov) h152 VanBuren
Manfredi Louis J (Josephine) comptroller Hi-Hat Food Products (Prov) h144 Merry Mount dr
Manfredi Service Station (Vincent O Manfredi) 640 West Shore rd
Manfredi Vincent atndt Pennsylvania Petroleum r Providence
Manfredi Vincent O (Victoria; Manfredi Service Station) r Providence
Manfredo Anne M Mrs opr Vinson's Hairdressers r795 Sandy la
Manfredo Raymond A (Anna M) mach Standard Die Set (Prov) h795 Sandy la
Manfredo Raymond P mech hlpr Warwick Motors r795 Sandy la
Mangan John J (Jeanne M) supvr Providence Washington Insurance (Prov) h65 Carnation dr
Mangan Louise M (wid Frank F) cafeteria mgr Bulova Watch (Prov) h14 Marblehead
Manganaro Thos A (Elena V) slsmn J J Crimmings Co (Prov) h11 Pilgrim cir
Manganelli Anthony (Helen M) electn NECo (Prov) h29 Welfare av
Manganelli Helen M Mrs clk Adam's Drug Stores r29 Welfare av
Manganiello Chas A (Joan A) emp GAC Finance Co (Prov) h55 Murray
Mangano Richd A (Julia J) electn West Side Elec (Prov) h 153 Covington dr
Mangiante Alvina V (wid Achilles) r42 Tomahawk ct
Mangiarelli Santo (Jennie) h184 Harmony ct
Mangili Henry A (Barbara A) sht mtl Grinell Corp r1935 Elmwood av
Mangione Cosmo J (Lillian C; Courtland Grocery Store; Prov) h190 Aspinet dr
Mangione Francis C (Susan C) investment slsmn G H Walker Co (Prov) h106 Glenwood dr
Mangler Alf R (Marguerite E) organ bldg (Prov) h945 Narragansett pkwy
Mangler Joyce E tchr Bryan College r945 Narragansett pkwy
Mangler Marcia M studt r945 Narragansett pkwy
Manickas Andrew A (Evelyn L) dentist 2915 Post rd h250 Burt
Manion Thos A jr (Maureen D) instr Byrant College (Prov) h358 Sandy la

Keystone Oil and Coal Co.
YOUR KEY TO BETTER HEATING
Complete Heating and Air Conditioning
20 BATH ST.
PROVIDENCE
Tels. DExter
1-0230
1-4940

Bailey-Shippee Funeral Home
Est. 1910
Tel. EL
1-1149
417 Plainfield St.
Providence
Danielson Pike
No. Scituate
R. I.
Tel. NI
7-3381

STARKWEATHER & SHEPLEY, INC.
INSURANCE
Established 1879
155 S. Main St.
Providence 3, R. I.
Phone 421-6900
Offices in New York and Chicago

LANS WAREHOUSE CO.
OF WAYLAND SQUARE
Our 58th Year of Complete Moving Service
LOCAL and INTERSTATE — MODERN STORAGE
PACKING and CRATING
Tel. UNion 1-1110
Providence
17 Seekonk

Mattson Realty Co.
REAL ESTATE — INSURANCE
BUILDERS — DEVELOPERS
1777 Post Road
Tel. REgent 7-1700

Manley Ellen V r131 Sevilla av
Manley Genevieve (Greenwood Kindergarten) r88 Hutchinson
Manley Margt M ofc sec State r131 Sevilla av
Manley Richd M (Helen L) mtl smith NAS h110 Vera
Mann Alvin F (Patricia A) prsmn Journal (Prov) h186 Larchmont rd
Mann Anthony B (Dorothy D) meter rdr NECo (Prov) h26 Omaha blvd
Mann Benj buyer Shepard's (Prov) r247 Park View av
Mann Earl (Lillas M) USN h83 Darling
Mann Edna M (wid Earl R) h193 Pettaconsett av
Mann Ellen D mach opr Federal Products r75 Everleth av
Mann Graham P (Barbara E) sls rep Parke David h97 Peabody dr
Mann Kenneth (Eliz) mech Ruggiero's Auto Repair h1009 Tollgate rd
Mann Robt L (Mabel I) slsmn Donnelly's of Warwick h 133 Spring Green rd
Mann Virginia C Mrs (Cee Jay's Cards & Gifts) r Providence
Mannette Arth W (Sheila A) sls eng Federal Products (Prov) h232 Baldwin rd
Manning Dennis F r20 Burgess dr
Manning Edw P lwyr 2000 Warwick av r Pawtucket
Manning Edwin H (Mary) adv mgr Gorham (Prov) h53 Wolverstone rd
Manning Gerald J (Margt W) clk Gladding's (Prov) h65 Earlham way
Manning Jas F (Kathryn W) driver Adley Express (C) h40 Willing av
Manning Jas P clk Melino Cigar & Candy r65 Earlham way
Manning Jeanne M ofc clk Coro (Prov) r20 Burgess dr
Manning John F (Margt E) driver Associated Trans (Prov) h20 Burgess dr
Manning John P jr (Gloria R) formn NECo (Prov) h10 Perkins
Manning Jos E (Joan M) slsmn Goodyear Tire (Boston Mass) h94 Iroquois dr
Manning Karen ofc sec Shepard (Prov) r53 Wolverstone rd
Manning Martin E (Olive) h56 Powhatan
Manny's Barber Shop (Manuel Dias) rear 1756 Post rd
Manocchia Rinaldo L (Teresa) mgr American Builders Sup (Prov) h19 Darrow dr
Manock Jos (Mary A) surveyor State Dept Highways & Bridges h167 Northampton
Manolakos Geo (Ocean Cafe) r Providence
Manolakos John P (Camille M) cook Steak & Shake h49 Union av
Manoli Flora (wid Saml) bkpr Irving Kovitch (Prov) h306 Harrington av
Mansfield Arth G (Gladys B) clk Citizens Trust (Prov) h 283 Bellman av
Mansfield Ralph K (Eldoretta L) fnshr Gorham (Prov) h 144 Adams
Manson Alan studt r157 Betsy Williams dr
Manson David W r142 Chapmans av

Warwick Oil Co.
RANGE and FUEL OIL
OIL BURNERS
Television
ELECTRIC APPLIANCES
•
TEL. REgent 7-2611
772 WEST SHORE ROAD

Norman A. Greene Agency, Inc.
COMPLETE INSURANCE SERVICE
Gateway Shopping Center — Warwick, R. I.
1645 Warwick Ave. Telephone REgent 9-2355

Manson Donald (Alice) h896 Jefferson blvd
Manson Donald jr (Helen M) sht mtl wkr Anderson Sht Mtl (Prov)h142 Chapmans av
Manson Fredk A (Frances A) tool mkr Amco Co (Conn) h 157 Betsy Williams dr
Manson Jas (Norma J) firemn Brown University h66 Blackburn
Manson Ronald F (Joan A) USN h84 Abbey av
Manson Ronald F studt r157 Betsy Williams dr
Manson Steven waiter Greenwood Inn r142 Chapmans av
Manson Winifred H r142 Chapmans av
Mansour Alex J (Lena A) mus tchr 579½ Providence h do
Mansour Anthony (Evelyn) h579 Providence
Manter Edwin C (Alice K; Central Cafe) h207 Hardig rd
Mantius Harold L jr (Mary C) photo engr Bickford Engraving & Electrotype (Prov) h280 Hoxsie av
Mantius Marjorie ofc sec Rhode Island Systems Co r280 Hoxsie av
Manton Wm (Margt V) paymstr Sheraton-Biltmore (Prov) h138 Edmond dr
Manuel Joaquim (Mary) emp State Conservation Dept (Prov) h51 Roseland av
Manulikow Dolores A studt r67 Kentucky av
Manulikow Jeannette A Mrs clk City Tax Collr r67 Kentucky av
Manulikow Walter J (Jeannette A) mtl smith NAS h67 Kentucky av
Manuppelli Eug (Betty Ann) plmb A Buonanno & Son h 57 Naughton av
Manuppelli Saml (Rita) electn K Electric h136 Ticonderoga dr
Manzi Jos A (Millicent C) emp United Engraving (Prov) h 56 Falcon av
Manzi Stephanie studt r56 Falcon av
Manzotti Seco pres-treas Foodland Super Market Inc r Providence
Maraia Antino O (Jane M) slsmn National Gypson Co (Buffalo) h158 Edman
Maranda Georges emp Sealol Corp r Pawtucket
Marandola Jas (Shirley A) driver Paul Arpin Van Lines (Prov) h24 Waterman av
Marandola Michl (Rosemarie; Rhode Island Pearl; Prov) h80 Farmland rd
Marans Judith Mrs tchr Sherman Sch r Providence
Marble Jas E (Gertrude E) treas Automotive Service Co (Prov) h140 Spencer av
Marble Kathryn M (wid Clarence E) h19 Prince
Marble Paul H ofc wkr UTC (Prov) r99 Lane 1
Marble Richd mech Lakewood Auto Serv Sta r99 Lane 1

CENTRAL RUBBER STAMP WORKS
"We Make Them"
35 Westminster Providence 3, R. I. DExter 1-9609

R. I. SAND & GRAVEL CO., Inc.
Contractors
SAND
GRAVEL
Excavating
Equipment Rental
Tel. REgent 7-8400
Pit and Office
Kilvert St.
WARWICK

Anthony Emma Heating Co.
Inc.
PLUMBING
HEATING
GAS and OIL BURNERS
Sales and Service
Air Conditioning
68-72 Gansett Ave.
CRANSTON
Tel. WI 2-8510

BEECROFT CHEVROLET COMPANY

CHEVROLET

Rhode Island's Largest Chevrolet Dealer

New and Used Autos and Trucks

206 Elmwood Ave. PROVIDENCE

Tel. DExter 1-6600

Warwick Cesspool Co., Inc.

CLEANERS and BUILDERS
ACID TREATMENT

42 Cherry St. HOpkins 1-4820

Marble Robt C (Carol I) slsmn Automotive Serv (Prov) h 120 Puritan dr
Marble Warren G (Sandra A) organ reprs 109 Hazard av r do
Marbrook Del (Wanda) emp Journal (N Kingston) h106 Forge rd
Marcaccio Alice Mrs clk John Greene Sch r7 Utica dr
Marcaccio Louis A (Alice) mason NAS h7 Utica dr
Marcaccio Thos L jr (Angela R) lwyr (Prov) h507 Namquid dr
Marcantonio Albert A (Marjorie) serv rep Leesona h4 Count Fleet av
Marcantonio Marjorie Mrs tchr John Greene Sch r4 Count Fleet av
Marcaruso Anthony emp Sealol Corp r Providence
Marceau Wallace (Anne) mgr Browne Shope (Prov) h29 Curry pl
Marcello Arth O (Elena M) pub dir Cherry & Webb h515 Namquid dr
Marcello Dominic (Mary V) sta mgr h14 Nekick rd
Marcello Michl A atndt r14 Nekick rd
Marcello Thos W (Sandra L) mech Marcello (WW) h25 Alger av
Marcet Moise F (Marion A) h465 Pequot av
March Winifred L (Ethel A) h115 Irving rd
Marchand Edw radar (Attleboro Mass) r31 Lane 2
Marchand Raymond (Rebecca) installer h31 Lane 2
Marchant Alice Mrs tchr Warwick Veteran's Memorial High Sch r220 Beachwood dr
Marchant Harold B (Lillian A) mgr Christiansen Sch of Popular Music (Prov) h23 Todd
Marchant Robt E studt r23 Todd
Marchesi Jos M (Dolores D) acct 1818 Gainesville dr h do
Marchesseault Edmond E (Marie) mach opr American Tube & Controls (WW) h55 Michael dr
Marchetti Alex bartndr Greenwood Inn r Cranston
Marchetti Alf (Josephine L; Lovell Co; Prov) h22 Quinlan ct
Marchetti Edw (Esta S) slsmn Sears (Prov) h25 Ingersoll
Marchetti Frank R (Eliz M) mech Gordon Chevrolet (North Kingston) h29 Eton av
Marchetti Geo J (Anne L) meat mgr United Star Mkt h 72 Earlham way
Marchetti Jos r108 Occupasstuxet rd
Marchetti Jos (Anna) pntr Gino Evangelista h30 Aurora dr
Marchetti Rocco (Beatrice) sub formn United Wire (C) h 69 Crane
Marchuk Frances P (wid Emil) r130 Crane
Marchuk Gregory (Mary M) insp NAS h130 Crane
Marciano Alf (Mary A) mach Federal Products (Prov) h 37 Lincoln av
Marcil Jos C h364 Narragansett pkwy
Marcille Clayton E (Beatrice E) dept mgr Genl Elec (Prov) h37 Colony av
Marcille Donald USAF r52 Pleasant View dr
Marcille Theresa J Mrs spotter Edgewood Cleaners h52 Pleasant View rd
Marco Jas E (Irene) coiler United Wire (C) h45 Sumner

PIPPIN ORCHARD DAIRY Inc.

Grade A Pasteurized Homogenized MILK and CREAM

•

1458 Oaklawn Av. Cranston, R. I.

REgent 7-3132

The Wm. R. Warburton Agency
Real Estate — Insurance — Appraisals
Tels. GAspee 1-8234 and GAspee 1-0824
Suite 1010 Union Trust Bldg. Providence, R. I.

Marcoccio Jos (Margt) formn Campanelli & Cardi h502 Jefferson blvd
Marcolivio Anthony J (Kathleen; Stop & Drop Laundry) r Cranston
Marcotte Jean R (Eva) mach Graham's (EG) h100 River Vue av
Marcotte Regina M Mrs tchr Randale Holden Sch r Rumford
Marcoux Armand (Lydia) mach Davisville Constn h26 Connecticut av
Marcoux Deborah J sten GMA Corp (Prov) r41 Willard
Marcoux Florian (Marian N) insp NAS h79 Sheppard dr
Marcoux Lydia cash NET&T (Prov) r26 Connecticut av
Marcoux Roland G (Mary J) polisher Electric Boat h41 Willard
Marcow Wm mech W C Littlefield Inc r East Greenwich
Marcuson Evelyn ofc sec Outlet Co r172 Audubon rd
Marcuson Ira R photog 172 Audubon rd r do
Marcuson Ira R (Thomasina) photo dir WPRO TV h115 Harmony ct
Marcuson Sarah L (wid Saml D) h172 Audubon rd
Marden Avis G prof R I College (Prov) h381 Fair apt 4
Mardirassian John H (Alvira M) tool mkr Bulova Watch (Prov) h819 Greenwich av
Maresca Anthony (Josephine) chf Alpine Country Club h 344 Elm
Maresca Jos J (Virginia E) estimator Liberty Electric (Prov) h30 Drake rd
Marfeo Mary solderer Bargas Mfg (Prov) h869 Namquid dr
Margarite's Beauty Shop (Margarite Young) 2096 West Shore rd
Marge Andy (Jean) bartndr Young's Steak House r North Kingston
Marge Jean Mrs (Young's Steak House) r North Kingston
Margie's Beauty Shop (Mrs Margt J Coppa) 478 Warwick
Margie's Sandwich Shop (Thos W O'Brien) restr 1595 Centerville rd
Margolis Anthony S (Dora) h31 Goodwin
Margolis Eliz r31 Goodwin
Margrey Leonard B (Eleanor F) asst mgr Adams Drug (Centerdale RI) h54 Griffin dr
Margrey Robt L city policemn r54 Griffin dr
Mari Generoso J (Yvette H) plmbr WAS h40 Seminole
Maria David bar tndr Surf Cafe r76 Link
Maria's Variety (Mrs Marie C Gumula) variety 374 Nansauket rd
Mariah David W (Veronica) h70 Plenty
Maridee Shop The (Saml and Mrs Mrs E Haslett) coffee shop 2685 Post rd
Marie of Warwick (Mrs Marie Gargonese) electrologist 1790 Warwick av

J. B. Archambault Stores
FURNITURE — APPLIANCES
143 Washington West Warwick Tel. VAlley 1-9600

W. H. Cunningham & Sons
Plumbing and Heating
1171 POST RD.
WARWICK
Tel. STuart 1-7174

R. J. Campbell Agency
Realtors
Appraisals
HOpkins 3-8600
1429 WARWICK AVE.

Atlantic Coal Company
•
COAL
COKE
OIL
OIL BURNERS
•
ELmhurst
1-7000
17 Pilsudski
PROVIDENCE

SWIMMING POOLS
Inc.
Lifetime Swimming Pools
SUPPLIES
2650 Warwick Av.
WARWICK, R. I.
REgent 7-5254
REgent 7-9163

Marien Honorius J (Ursula F) ind designer Tupperware (Smithfield) h46 N Country Club dr
Marinelli Franklin J dentist 1045 Warwick av r248 Academy av
Marinelli Louis W (Phyllis H) jwlr Marbro Mfg (Prov) h11 Crowfield
Marinelli Wm F tchr Pilgrim High Sch r Providence
Mariner Wm E ofc mgr Criss Rambler r Riverside
Marino Anthony (Joanna C) rubber mixer Davol Rubber (P) h131 Pheasant av
Marino Louis T (Flora B; Admiral Chair Co; Prov) h12 Dartmouth av
Mario's Gulf Station (Mario M Napoleon) gas sta 1080 Warwick av
Mario's Service Station (Ernest C and Richd F Sprague) gas sta 455 Warwick av
Mario's Sportsmen's Store (Mario T Izzi) boats 319 Bald Hill rd
Marion Doris (wid Chas E) h43 Winslow av
Marion Oliver F (Edith) slsmn Country Squires Inc h4 Chevy ct
Markarian Hilda F Mrs v-pres-treas Warwick Academy of Beauty Culture Inc h362 Cowesett rd
Markarian Richd E (Hilda E) pres-sec Warwick Academy of Beauty Culture h362 Cowsett rd
Markey John V (Ruth A) clk A&P (Prov) h45 Inman av
Markham Carleton E (Virginia G) mach US Ring Traveler (Prov) h210 Massachusetts av
Markham Raymond L supt of mails PO h2 Grace av
Markham Robt I (Jacquelyn M) carrier PO h70 Duncan rd
Markham Wm J (Dorothy H) teller Ind Natl Bank h103 Sand Pond rd
Markin Sally F Mrs tchr Rocky Hill Sch r East Greenwich
Markoff Eli acct Glastite Co (Prov) r183 Canonchet av
Markoft Sydney (Ydette) eng 1645 Warwick av R226 r Cranston
Marks Caroline Mrs h1058 Greenwich av
Marks Geo (Kath) h22 Bellevue av
Marks Henry (Ella) h1 Gate ct apt 1
Marland Ruth E (wid Joe) ofc sec Warwick School Dept h 185 Falcon av
Marland Virginia E Mrs ofc sec Joseph B Brown r239 Warwick Neck av
Marland Wm A (Anna) mtcemn Welsh Mfg h524 Lake Shore dr
Marley Geo W (Cath M) slsmn Marley Motors h90 Spoore
Marley Harry (Loretta L) v-pres-sec Marley Motors Co h45 Tropical ct
Marley Henry F (Patricia L) formn Gorham Mfg (Prov) r271 Milton rd
Marley Henry F (Margt G) pres-treas Marley Motors Co h 33 Dexterdale dr
Marley Jas F (Rosanne) dye wkr CPW (C) h85 Frederick
Marley Margt G Mrs tchr Warwick School Dept r33 Dexterdale dr
Marley Motors Co Henry F Marley pres-treas Henry Marley v-pres-sec autos 1776 Post rd
Marley Rose O (wid Jas) elec opr Union Trust (Prov) h 120 Betsy Williams dr
Marmaras Geo J h103 Harrison av
Marmaras John J (Audrey H) tchr City High Dept h20 Darby
Marmaras John T studt r20 Darby

Peoples SAVINGS BANK
Warwick, Governor Francis Shopping Center
Providence (Main Office), 145 Westminster Street
Providence Wayland Square, 144 Medway Street
East Providence, 208 Taunton Avenue
Johnston, 1440 Hartford Avenue
Westerly, 2 High Street, North Kingstown, Kingstown Plaza
Member Federal Deposit Insurance Corporation

Maroelli Dorothy L Mrs clk Warwicks Municipal Employess Credit Union r18 Laura
Maroelli Ewart L (Dorothy L) mtl fnshr Leesona h18 Laura
Marold Barbara slsmn Dunkin Donuts r323 West Shore rd
Marold Carl A (Margt M) tile setter Pariseault Tile Co h25 Peabody dr
Marold Chas M (Winifred M) h59 Maplewood av
Marold Ernest R (Nora C) tile setter Bloom South & Gernery (Boston Mass) h179 Riverside av
Marold Richd (Beverly) tile str h2171 West Shore rd
Marolla Philip M (Elsie A) mech NAS h112 Riverside av
Maroney Danl J (Carolyn E) plastic molder Genl Elec (Prov) h50 Cottage Grove av
Maroney Helen M serv rep NET&T (Prov) h6 Gray
Maroney John mach opr Elec Term r Providence
Maroni Arnold H (Doris M; William Maroni & Sons Construction Co) h484 Main av
Marorisi Maurie Mrs ofc sec Geo H Dean Inc r Providence
Marot Geo A (Eunice E) dentist 4646 Post rd r109 Cedar
Marotta Edw J (Fay M) wldr Electric Boat (Groton Conn) h69 Star
Marotta Edw R appr Electric Boat (Groton Conn) r69 Star
Marovelli Florio (Louise F) supt Seco Mfg h45 Halsey dr
Marques Anthony (Corinda) mech Rou Fastner (Prov) h 148 Byron blvd
Marques Benj nurserymn Bald Hill Nurseries r West Warwick
Marr Earl L (Jeanne M) formn Coro's (Prov) h11 Burbank dr
Marr Frances (wid Michl) h179 Welfare av
Marra Michl R (Edith) tool mkr Cowan Plastic (Prov) h 47 Yellowstone av
Marran John S (Susanne H) h27 Rancocos dr
Marran Robt B (Virginia A) cable splicer NET&T (Prov) h37 Wellington av
Marrin Roberta E Mrs ofc sec Allied Adjustment Serv r North Providence
Marro Louis M (Ida C) constn wkr M A Gammino h251 Greenwich av
Marrocco Rose (wid Jas) h24 Knowles dr
Marrone Mary E Mrs dom r152 Budlong av
Marschiarelli Mary Mrs cash First Natl Stores r1020 Toll Gate rd
Marsden Alf E (Melvina G) mail hndlr PO (Prov) h143 Dryden blvd
Marsden Herbert L (Bertha S) master mech Am Textile (Pawt) h111 Bingham
Marsden Norman (Roicina D) shop planner NAS h262 Maple
Marsden Thos H (Vivian R; The Warwick Press) h34 Ocean
Marseglia Chas A (Gladys) acct Comery-Davidson & Co (Prov) h217 Algonquin dr
Marseglia Domenic V (Adelaide M; Ban-I-Mar Auto Supply & Service) h996 West Shore rd
Marsella Julio L (Minna M) tech Brown University (Prov) h55 Hawksley av
Marsella Loretta A chr Lakewood Sch r Providence
Marsellio John (Helen) h96 Horse Neck rd

John A. Gammons Inc.
All Kinds of Insurance
FIDELITY and SURETY BONDS

Tel. GAspee 1-5330
187 Westminster St.
Providence, R. I.

Dorothy M. Brailsford
Realtor
Residential Real Estate
MULTIPLE LISTINGS

2163 Broad St.
Cranston 5
Tel. STuart 1-0282

D. M. Lonergan

PAINTS
WALL PAPER
WINDOW SHADES
VENETIAN BLINDS

1629 Warwick Ave.
Hoxsie
Four Corners
WARWICK

Tel. REgent 7-2575

I S E Agency Inc.

REgent 7-1843

Realtors

MULTIPLE LISTING SERVICE

•

2733 POST ROAD
WARWICK

Marsh Ebenezer M r205 Longmeadow av
Marsh Edna M Mrs teller Peoples Savings Bank r205 Longmeadow av
Marsh Fredk J (Maria R) driver Watt Bros Inc (Pawt) h721 Centerville rd
Marsh Harold C h26 South Fair
Marsh Irving H (Ethel A) h56 Hamilton av
Marsh Mary A (wid Fredk) h119 Bellevue av
Marsh Norman A (Ida C) h225 Atlantic av
Marsh Prescott L (Joyce V) dentist 1035 Main av r191 Imperial dr
Marsh Walter E (Irene M) jan School Dept h119 Wood
Marsh Wm S (Gwendoline H) h194 Washington
Marshall Abel F (Florence) supt Esmond Mach & Tool (Esmond) h42 Lane 4
Marshall Albert J (Elinor B) sls eng Marshall & Williams (Prov) h86 Sevilla av
Marshall Ann cash Housefield Finance r33 Allen av
Marshall Anna V (wid Peter H) r80 Millard av
Marshall Anthony A (Marion B) iron wkr h324 North Country Club dr
Marshall Arnold (Miller L) supt Grinnell h46 Sweetfern rd
Marshall Bernard G (Edna A) tree surgeon Edw Cerio Tree Serv h1001 Sandy la
Marshall C Russell (Helen L) eng Sealol Inc h30 Nakomis dr
Marshall Cath Mrs r9 Sutton av
Marshall Dorothy E Mrs mach opr Leviton Mfg r15 Wilbur
Marshall Elinor B Mrs nurse Charles B Round r86 Sevilla
Marshalll Geo F (Marjorie A) groundmn NECo (Prov) h 164 Boyleston
Marshall Geo L (Marion V) tool mkr Central Tool Co (C) h110 Panto rd
Marshall Henry (Anna M) mtce supt Temple Beth El (Prov) h33 Allen av
Marshall Jos (Anna M) driver NE Trans (Pawt) h46 Reed
Marshall Jos E (Lieselotte M) servmn Hi Test Oil (Prov) h48 Reed
Marshall Leroy F (Bernice M) slsmn McKendall Lumber h 2231 Warwick av
Marshall & Meier Co Inc Clarke S Mays jr pres Maxwell Mays v-pres Clarke S Mays sec-treas metal stampings 450 Pavilion av
Marshall Paul A pipe ftr Grinnell r46 Sweetfern rd
Marshall Paul D (Carol A) USCG h361 Greenwood av
Marshall Richd A (Andrea E) carp Dore Constn h220 Namquid dr
Marshall Robt (Judith) slsmn IBM (Prov) h150 Shenandoah rd
Marshall Ronald ofc mgr Narragansett Oil r Pawtucket
Marshall Ronald L (Barbara H) appr Journal (Prov) h59 Esquire av
Marshall Saml S (C Irene) treas Case & Risley Paper Co (Oneco Conn) h158 Brunswick dr
Marshall Saml S jr (Shirley S) management analyst NAS h2 Royal av
Marshall Sandra ibm PGCo r42 Lane 4
Marshall T Allen (Betty A) rep Gulf Oil (E Prov) h25 Honeysuckle rd
Marshall Walsh Realty Co (John C Walsh) 369 Atlantic av
Marsland Alf L (Mabel) tool mkr Hi Grade Mfg (Prov) h 54 Lewis

Federal Cesspool Cleaners
Call "Rocky" — REgent 7-0600
Residential and Industrial Cesspool Cleaning
ACID TREATMENT — INSURANCE COVERAGE
15 Everglade Ave., Apponaug, off Strawberry Field Road, Warwick

THE COLUMBUS NATIONAL BANK
OF PROVIDENCE
Main Office 33 Weybosset St. Branches 280 Atwells Ave.—591 Charles St.
East Providence, Taunton and Pawtucket Aves. (Shopperstown) Rts. 44 and 114
Cranston, 1255 Reservoir Avenue
Member Federal Deposit Insurance Corp. — Member Federal Reserve System

Marsocci Albert A (Helen M) ofc supvr NAS h14 Wallace
Marsocci Angelo (Ann) elec eng Gorham's (P) h24 Adelaide
Marsocci Aug (Mary) air craft mtce NAS h17 Adelaide av
Marsocci Ida (wid Saml) r42 Pontiac
Marsocci Jos A (Valentina M) management analyst NAS h29 Gerald
Marsocci Mary A ofc wkr NET&T (Prov) r42 Pontiac
Marsocci Saml F (Jeanette L) formn Providence Granite Co r311 Providence
Marson's Super Market (Fredk John D Frank B Lombardi) gros and meats 1121 Warwick av
Marstan Corp Marvin G Weinmoso pres-treas Frank A Izbicki v-pres small elastic goods mfrs 111 Centerville rd
Marszelewski Francis J (Beverly W) lab Sven Benson (EP) h22 Madison
Martasian Paul G (Ruth A) editor Pawtuxet Valley Times (WW) h29 MacArthur dr
Martasian Paul G jr r29 MacArthur dr
Martel Aristide J (Helen M) mach Sealol Corp h14 Vera
Martel David (Constance C; Martel Sherman Real Estate) h132 Potowomut rd
Martel Steven r132 Potowomut rd
Martella Jos T (Estelle E) supvr John E Cain Co (Cambridge Mass) h169 Viceroy rd
Marti Harold L (Monica D) tool mkr Bulova Watch h40 Park View av
Martin Adam G (Clara C) formn Grinnell Corp (C) h26 Dolores ct
Martin Albert stock clk NAS r67 King
Martin Albert E (Arbutus B) h1088 Cedar Swamp rd
Martin Albert E (Cath) tool mkr Grinnell Corp h67 Surf
Martin Albert E jr (Margt M) agt John Hancock h78 Haven
Martin Albert J (Eunice G; A J Martin Inc; Prov) h937 Narragansett pkwy
Martin Allan L (Sally F) USN h4600 Post rd apt 5
Martin Alvin R (Grace A) acct Lamson Div Richfield Oil Corp (Prov) h235 Gorton Lake blvd
Martin Armand L (Ida E) atndt R I Medical Center (Howard) h51½ Harris av
Martin Arth clk Warwick Motor Inn r Providence
Martin Arth (Marie) water dept City h15 Loring rd
Martin Arth E (Maxine W) phys 101 Waterman (Prov) h 97 North Country Club dr
Martin Arth F mech h89 Yucatan dr
Martin Barbara A r55 Opper av
Martin Carl E (Hedwin) h49 Sandlewood av
Martin Cath M (wid Thos) r55 Opper av
Martin Chas R (Maude E) h70 Oakdale
Martin Chester R (Eliz A) h38 Lantern la
Martin Clarence L (Violet A) mech NAS h175 Payton av
Martin Clarence S (Florilda) pipe coverer Armstrong Cork h74 Fairway la
Martin Clark (Mary C) h360 Hunt av
Martin Cynthia C ofc wkr Mass Insurance Co (Prov) r 271 Irving rd
Martin Dana C studt h26 Dolores ct

J. B. PELTIER & SONS Inc.
PLUMBING-HEATING-FUEL OIL
1047 Main St. W. Warwick Phone VAlley 1-0900

YOUR Independent Insurance AGENT
"Serving You Since"

William B. Prentiss

Insurance of All Kinds

•

170 Westminster
606 Union Trust Bldg.
PROVIDENCE

Tel. DExter
1-3410

Business Secretarial Exchange
Inc.

•

Professional Service Men Suppliers

•

Sales Representatives

•

DESK SPACE

•

915 Industrial Bank Bldg.

•

TEL.
GAspee
1-0154

Martin Donald E (Ruth E) mtcemn R I H Trust (Prov) h 204 Norwood av
Martin Eamon V (Ethel M) driver Costello Bros (Prov) h 34 Leland av
Martin Earl F (Amelia L) mgr Burke-Tarr Co r Providence
Martin Earl J (Stasia M) eng NYNH&HRR h90 Yucatan dr
Martin Edw constn wkr r41 Lane 4
Martin Edw A (M Joyce) slsmn General Tire (Prov) h139 Gulf
Martin Edw C (Gloria) slsmn H J Heinz Co h140 Park View
Martin Edw J (Agnes E) insp NYNH&HRR (Prov) h23 Regent rd
Martin Edw J stock boy Ann & Hope r46 Whipple av
Martin Else E pkr Imperial Knife (Prov) h105 Naushon av
Martin Ernest W (Mae E) tool mkr Elec Term h1052 Cedar Swamp rd
Martin Ernest W jr (Jeannette C) stock handler Leesona Corp h33 Edison
Martin Eug T (D Eleanor) agt Union Mutual Ins (Prov) h204 Cowesett rd
Martin Francis P plshr Town Electroplating (Johnston) h 62 Elkland
Martin Franklin r24 Hewett
Martin Fredk J (Patricia A) driver Yale (Prov) h14 Vega dr
Martin Gertrude Mrs slswn Mattson Realty r Cranston
Martin Gladys K ofc sec Harold Greene Whse Florist (EG) h45 Commonwealth av
Martin Gordon E jr (Joan A) h24 Largo rd
Martin Harold emp NAS r67 King
Martin Helen I (wid Geo) emp Natco Corp h112 Lincoln av
Martin Helen S ofc sec Beecroft Chev (Prov) h90 Yucatan dr
Martin Horace P (Marjorie B) firefighter NAS h90 Davidson rd
Martin Howard pntr 81 Mawney av h do
Martin Ilse C sec Grinnell Corp (Prov) h62 Elkland rd
Martin Irving F (Delvina) iron wkr h233 Greeley av
Martin J John A (Mary A) mech NAS h15 Pawtuxet av
Martin Jacqueline A ofc clk Briggs Ltd (Prov) r96 Priscilla av
Martin Jas L (Beverly A) sht mtl wkr Lutz Eng (Prov) h 289 Easton av
Martin John h25 Mohawk av
Martin John A (Mary) condr NYNH&HRR h17 Lakecrest dr
Martin John B (June J) emp PO h20 Peabody dr
Martin John F (Eileen H) driver Chamberlin Co (Prov) h 186 Groveland av
Martin John H (Phyliss E) driver Curran & Burton (Prov) h96 Priscilla av
Martin John T (Marguerite M) ofc mgr NET&TCo (Prov) h230 Northampton
Martin Jos (Gertrude) custdn City Bd of Educ h41 Lane 4
Martin Jos E (Ethel E) asst dept mgr Hartwell Eng (EP) h114 Pettaconsett av
Martin Jos H pipe coverer Armstrong Cork (Prov) r74 Fairway la
Martin Karl G (Bertha) lab NBCo (C) h59 Sandlewood av
Martin Kath r45 Commonwealth av
Martin Kenneth H (Beatrice M) slsmn h271 Irving rd
Martin Kenneth N (Virginia L) mech Lamson Oil (Prov) h99 Greylawn av
Martin Lawrence B USCG r4036 Post rd

Citizens
CITIZENS SAVINGS BANK
CITIZENS TRUST COMPANY
WARWICK PLAZA and WILDES CORNER

Martin Leo J slsmn Drake Bakery (Prov) h16 Cread pl
Martin Lora Mrs h67 King
Martin Louis R (Beatrice R) high lift opr (Davisville) h 324 West Shore rd
Martin Madeleine J clk Petro Oil (Prov) h20 Peabody dr
Martin Madeline H (wid Simon) h45 Commonwealth av
Martin Margt (wid Jos) r89 Yucatan dr
Martin Marshall P (Jean S) underwriter Auto Mutual Ins (Prov) h261 Capron Farm dr
Martin Martha (wid Jos) h53 Waverly
Martin Martha nurses aide RI Hosp r53 Waverly
Martin Mary (wid Edgar P) h36 Opper av
Martin Mathew S jr (Jane A) folmn Campanella & Cardi h618 Tall Gate rd
Martin Merle E (Bernke E) clk Affiliated F M Ins (Prov) h26 Pettansett ct
Martin Merle E jr Beverly E) insp Electric Boat h5 Olson ct
Martin Morris (Rita M) purch agt Nicholson File (Prov) h61 Parkway dr
Martin Napoleon r24 Hewett
Martin Norman A (Gladys L) pres-treas Biltwell Home Builders Inc h935 Greenwich av
Martin Owen T (Idella A) h1116 Toll Gate rd
Martin Paul L studt r112 Lincoln av
Martin Paul W (Anna) USN h53 Haverhill av
Martin Raymond J (Shirley M) wkr Eng Sheet Metal (Prov) h55 Opper av
Martin Raymond N (Leore C) ship Atlantic Tubing & Rubber (C) h100 Easton av
Martin Richd B studt r20 Peabody dr
Martin Richd F (Betty F) civil eng Gilbane Constn h Wampanoag rd
Martin Robt E (Maureen M) wldr Bostitch (EG) h6 Deerfield dr
Martin Robt J (Carol) prntr Paramount Press (Prov) h23 Beaver av
Martin Robt J (Elva M) production mgr Savol Rubber (Prov) h784 Love la
Martin Robt M (Myrtle) h28 Post rd
Martin Roland E (Bernadette) h128 Tennyson rd
Martin Ronald P prntr Allied Printing (Prov) h36 Opper
Martin Ruth Mrs waitress Doreens Restr r East Greenwich
Martin Ruth B waitress Howard Johnsons (C) r5544 Post rd
Martin Sandra switch bd opr Grinnell Corp r67 Surf av
Martin Sandra W h271 Irving rd
Martin Smith F (Margt L) USN h39 Yellowstone av
Martin Stasia M Mrs clk Central Mkt r90 Yucatan dr
Martin Thos A (Mable C) h49 Leland av
Martin Thos A jr clk Shepard's (Prov) 49 Leland av
Martin Thos J (Dorothy F) h46 Whipple av
Martin Thos J jr USAF r46 Whipple
Martin Tiny (Doris) carp O Allberg (C) h14 Michael dr
Martin Victor H (Thersa M) tool setter Providence Base Wk (Prov) h116 Bellevue av
Martin Victor W (Helen E) firemn Washburn Wire (E Prov) h94 Wells av

J. W. RIKER
REAL ESTATE
Suburban Office
Residential Sales
A Complete Real Estate Service
APPRAISALS
PROPERTY MANAGEMENT
•
Tel. REgent 9-0222
1609 Warwick Ave.
WARWICK

Haslam Heating Co.
Complete Residential and Industrial Heating and Piping Systems
Fuel Oil
Oil Burner Sales and Service
Gas Fired Installations
GULF
SOLAR HEAT
heating oil
797 Eddy St.
TEL. WIlliams 1-7770

PHIL JOHNSON
PLUMBING
HEATING
•
Bathroom and Kitchen Remodeling
•
Tels. REgent 7-6172 and JAckson 1-2131
1323 Greenwich Ave.
WARWICK

GEORGE R. THORNTON INSURANCE AGENCY
General Insurance
23 WARWICK NECK AV.
Tel. REgent 9-2811

Martin Walter E (Bernice E) wkr Davol Rubber (Prov) h7 Maplewood
Martin Wm C (Doris G) mgr US Dept of Employment Security (Prov) h35 Natick av
Martin Wm E jr (Sally A) acct Mangold Distr (Prov) h439 Samuel Gorton av
Martin Wm H (Gertrude) mech American Drilling (EP) h83 Lane 2
Martin Wm H (Margt) tool mkr Vennerbeck & Chase (Prov) h19 Dryden blvd
Martin Wm K (Helen B; Bill & Eric's Garage) h98 Aborn
Martin Wm V (Ella) sketchmkr Atlantic Engravers (WA) h4036 Post rd
Martin's Auto Body (Edw Kudlacik) body repr 62 Post rd
Martineau Laurence A (Reneir R) phys RI Hosp h793 Nanquid dr
Martinelli Anthony mech Warwick Motors r Providence
Martinelli John (Lorraine A) mtce mn Welch Mfg (Prov) h22 Fulton
Martinelli Salvatore (Rita C) civil guard US Govt h14 Claypool dr
Martines Rene (Louis T) pres-treas Terminal Methods Inc h35 Sweetfern rd
Martinez Paul R (Pearl C) mtcemn Wardwell Braiding Mach (Central Falls) h155 Oakhurst av
Martini Albert L (Lillian C) mgr United Hdw h47 Almy
Martini Anthony (Dolores) USA h169 Palace av
Martini Armand (Rita D) wldr Providence Body (Prov) h33 Stetson
Martini Costantino (Nancy) plshr and buffer NAS h147 Pine Grove av
Martini Donald E (Mary E) driver Jewelers Shipping Assn (Prov) h36 Grotto av
Martini Guy (Delphine; Seaboard Aluminum Corp) h6 Black Creek la
Martini Jeannie opr Beauty Nest Salon r Providence
Martini Lillian C Mrs sr tech State Employment Security r47 Almy
Martini Luigi (Nancy A) mach opr Atlantic Tubing (C) h1 Kelley av
Martini Robt J (Margt M) mech eng Gen Insulated Wire Works (Prov) h35 Community rd
Martino Danl F clk Lane Bros Mkt r127 Winter av
Martino Domenic A (Irene) asmblr Grinnell Corp (Prov) h38 Burbank dr
Martino Fioravante G (Helen) formn Leviton Mfg h127 Winter av
Martino Guisseppi USA r127 Winter av
Martino Philip D (Mary A) slsmn A-Foxx (Prov) h470 Spring Green rd
Martino Rudolph (Eliz A; Daily Luncheon Service; Prov) h116 Asylum rd
Martira Salvatore (Nancy T) uphol Beacon Upholster (Prov) h187 Washington
Martira Salvatore jr injection mold Genl Elec (Prov) r187 Washington
Martland Douglas (Muriel A) resident mgr Cranston Print Works (C) h254 Narragansett Bay av
Martland Jean A studt r254 Narragansett Bay av
Martland John C (Mary S) h127 Church av
Marton's Inc Anthony J Vervena pres-treas Mrs Margt H Vervena sec clothing ret 957 Nanquid dr
Martone Doris Mrs insp Warwick Co h210 Kilvert
Martone John care taker Cedar Hill Farms h Major Potter rd

maXine
Quality . . . Fashion . . . Value
For Women and Children
ARCTIC SQUARE, WEST WARWICK
Call VAlley 1-3600

Martorelli Arth (Lee L) plmbr NAS h94 Grand View dr
Martorelli Chas C (Annie A) h74 Viewesta rd
Martorelli Frank F r74 Viewesta rd
Martro Alfredo F (Martha) driver Akers Motor Line (East Prov) h379 Maple
Martucci Alfonsina (wid Stanley) r356 Norwood av
Martucci Elvira (wid Ernest) h74 Pontiac
Martucci John (Maria; Dairy Mart) r74 Pontiac
Martucci John (Theresa) drftsmn Army Map Serv (WW) h356 Norwood av
Martucci Maria Mrs slswn Dairy Mart r74 Pontiac
Martyn Jos K (Laura E) h46 Omaha blvd
Marvel Harold E (Helen P) genl supt Curran & Burton (Prov) h10 Newton av
Marvel Wm A (Mary A) rubber wkr Davol Rubber (Prov) r72 Hopkins av
Marvel Wm A (Delphine A) tool setter Fulford Mfg (Prov) h72 Hopkins av
Marx Albert H (Mabel) polisher Star Mfg (Prov) h78 Shawomet
Marx Fredk H (Dorothy E) silverchaser Gorham's (Prov) h107 Endicott dr
Marx Norma L eng NET&T (E Green) r78 Shawomet
Marx Wm J (Carrier-Marx Claim Service) r97 Gordon av
Marx Wm S jwlry mgr Excell Mfg r97 Gordon av
Mary's Beauty Shop (Mrs Mary M Sheran) hairdresser 7 Carney rd
Maryland Chicken Roost (Felecien and Mrs Ruth Poncelet) restr 853 Bald Hill dr
Maryott Alf J (Marion) h141 Pocahontas dr
Maryott Ella r659 Sandy la
Marz Albert F supvr NECo (Prov) h370 Sandy la
Marz Ethel (wid Geo) r Cranston (sum res appr 597 Buttonwoods av
Marz H Henry (Marjorie E) pres-treas Humpty Dumpty Nursery Sch h619 Church av
Marz Marjorie E Mrs v-pres-sec Humpty Dumpty Nursery Sch r619 Church av
Marzilli Jean opr Rayette Beauty Shop r110 Main av
Marzilli Jos (Emma; The Old Canteen; Prov) h110 Main av
Marzilli Marie beautician Strand Beauty Salon (Prov) r110 Main av
Marzilli Ralph J (Winona N) mech State Air Natl Guard (State Airport) h67 Mystic dr
Marzucca Lucy Mrs ofc clk Regent Printing & Dying h 455 Elm
Marzullo Jos slsmn Greenwood Electrical Sup r North Providence
Masciarelli Aquilino J (Mildred A) mach Wheeler Mach (Prov) h48 Diamond Hill rd
Masciarelli Paul A studt r48 Diamond Hill rd
Masciarelli Raymond A (Mariam C) driver Cushman Bakery (Prov) h196 Burbank dr
Mascott Bertha A Mrs h14 Logan
Maselli Nicholas J (Irma E) slsmn Amsco (Prov) h19 Chambly av
Maslanka Walter (Mary J) h23 Tiernan av
Maslanka Walter jr USN r23 Tiernan av

Warwick Federal Savings and Loan Association
•
INSURED SAVINGS HOME MORTGAGES
•
Telephone
STuart 1-7077
1050 Warwick Av.
Warwick, R. I.

WHITCHER and PEARSON FUEL CO.
BURNER SALES and SERVICE
SUNOCO
Fuel Oil
•
Telephone
HOpkins 7-6464
794 Warwick Av.
WARWICK

FIORE PONTIAC
Inc.
NEW and USED CARS
Sales and Service
"COMPLETE AUTO BODY SERVICE"
"R. I. Largest Pontiac Dealer"
399 BALD HILL ROAD
WARWICK, R. I.
Tel. REgent 9-2100

FASHION FLOORS
Inc.
WALL TILE
FLOOR TILE
46 RESERVOIR AV.
Tel. STuart 1-7300
Cranston R. I.

Maslona Jos (Frances) h298 Sandy la
Mason Chas (Clara S) optical wkr Martin Copeland Co h 24 Osceola av
Mason Chas J v-pres Providence Floating Hosp r Providence
Mason Curtis W (Claire N) teller RI Hosp Trust Co h126 Edman
Mason Earl B (Hope W) model mkr General Dynamics (Groton Conn) h39 Hull
Mason Earle (Dorothy) clk PO h118 Pheasant av
Mason Edgar A h553 Main av
Mason Geo H (Annie L) USN h15 Superior
Mason Harold E (Ethal M) h74 Birch
Mason Herbert B (Myrtle E) h65 Rivervue av
Mason Iona V (wid Lloyd) cook Home For Old Age Couples (Prov) h14 Fairview rd
Mason John M (Cath M) ins eng American Surety Co (NY City) h167 Lancaster av
Mason Jos (Annie) h499 Meadow View av
Mason Robt (Madeline) lab Capital Window Wash (Prov) h422 Narragansett pkwy
Mason Robt J (Mary E) formn h821 Main av
Mason Robt R pkr CPW (C) h96 Glenbrook rd
Mason Stuart B (Eliz M) baker Hearthstone Motor Inn (Seekonk Mass) h14 Capeway rd
Massasoit Realty Co (Eug S Friedman) real est 1694 Post rd
Masse Edw J (Margt) dist mgr Fuller Brush (Prov) h730 Namquid dr
Masse Edw J jr studt r730 Namquid dr
Masse Margt M studt r730 Namquid dr
Masse Mary L studt r730 Namquid dr
Massenzio John (Antoinetta) h9 Dudley av
Masseur Anthony F (Mary C) patrolmn Division of Aeronautics h133 Lindy av
Masseur Armand C jr (Margt A) acct Leesona Corp (C) h 159 Lindy av
Massey Arth mech Airway Lanes r Pawtucket
Massey Douglas C firemn YMCA (Prov) r26 Fair
Massey Harry E mach opr Lessona h6 DeSota av
Massey Harry G (Matilda A) h39 Medford
Massey Richd H (Barbara G) mgr City Service Sta (Prov) r39 Medford
Massey Wallace J (Anne C) supvr B&S (Prov) h125 Greenwood av
Massie Wm jr v-pres Electric Terminal Corp r Pawtucket
Masso Harold tool mkr Elec Term r Providence
Masso John R (Mary) lab State Hwy Dept r176 Lincoln av
Masterson Arth F (Fay) driver East Greenwich Dairy (EG) h28 Myrna rd
Masterson Claire H nurse RI Hosp (Prov) r130 Vaughn av
Masterson Donald G (Madelyn) tool mkr Briar Mfg h127 Omaha blvd
Masterson Doris (wid Jas J) r99 Osceola av
Masterson Richd F (Maureen) supvr State Hosp h118 Rowe
Masterson Wm H (Gertrude H) mach Efco Mfg h89 Perguin av
Mastifino Pasco N (Lavinia B) fcty wkr Multi Fabrics h 175 Carolyn
Mastrangelo Domenic F (Regina V) jwlr Brier Mfg Co (Prov) h131 Crane
Mastretti Rose Mrs (Beauty Nest Salon) r Cranston
Mastrofine Desmond r Providence (sum res 47 Mohawk)
Mastrostefano Antonio (Mary L; Mastro Electrical Supplies; Prov) h31 Cherry

The H. V. Allen Agency
INSURANCE — BONDS
ESTABLISHED 1912
East Greenwich TUrner 4-5300
YOUR Independent Insurance AGENT

Masucci Pasquale (Josephine) r Providence (sum res 360 Shawomet av)
Matarese Jos (Everdene) body mn Davis Auto Body (Prov) h128 Lincoln av
Matarese Monica F (wid Frank) h290 Jefferson blvd
Matarese Richd G mgr Russo's Hardware r Providence
Mateja Edw J (Edna) baker East Greenwich Bay Bakery (EG) h58 Hoyt
Matera Vincent G (Julia A) h86 Lyman av
Mather Lillian M Mrs asst mgr AAA (C) h107 Strawberry Field rd
Mather Robt (Judith) carp Oscar Palmquist h rear 323 Palmer av
Mather Wm H (Cath E) mtcemn Genl Fittings h61 Illinois
Mathes Geo tchr Lockwood Jr High Sch r East Providence
Mathes Richd F (Joan R) cutter Natco Co (WW) h2 Black
Matheson Jas N (Jane M) development eng Welsh Mfg (Prov) h17 Edgehill rd
Mathews Donald L studt r1491 Centerville rd
Mathews Henry F (Ann J) iron wkr h176 Country Club dr
Mathews Louis F (Grace E) fuel oil 1491 Centerville rd h do
Mathews Robt C (Sal) USN h1179 Warwick av
Mathews Robt X (Edith H) state police h97 Asylum rd
Mathewson Amasa L jr (Ruth A) mach Providence Journal h22 Utica dr
Mathewson Edwin L h559 Fair
Mathewson Everett G (Virginia C) electronics mech (Quonset) h32 Nipsah rd
Mathewson Nathan L (Genevieve) linemn NECo (Prov) h 2046 W Shore rd
Mathias John F (Johnny's Service Station; Prov) h48 Lane 4
Mathias Marion D (wid Anthony) atndt Rhode Island Medical Center (C) h84 Huron
Mathias Saml R (Eva J) h107 West Shore rd
Mathieu Frank h Pawtucket (sum res Andrew Comstock rd No 15W)
Matias Antera (Mary) hlpr Marshall & Merier h37 Massachusetts av
Matioli Adam h37a Fairview rd
Matorese Giro (Nancy) wldr Leesona Corp h1701 Elmwood
Matracia Michl (Celia J) driver Arrow Trans (Prov) h148 Adrian
Mattatald Homer P (Dolena) supt Tilo Co (Prov) h18 Young Orchard av
Mattera Angela r75 Pender av
Mattera Anthony A (Ann G) formn Victor Amusements (Boston) r18 Higney
Mattera Ceasar pipe ftr Electric Boat h9 Fuller
Mattera Colomba (wid Gaetano) h30 Waverly
Mattera Jos A lab Victor Amusements (Boston) r18 Higney
Mattera Michl (Margt R) h18 Higney
Mattera Steven (Irene) carrier PO h75 Pender av
Mattero Joe J firemn Leviton Mfg r30 Waverly
Matteson Adelbert B h74 Vanderbilt rd
Matteson Anna F (wid Lawrence) h1324 Bald Hill rd

Pawtuxet Valley Oil Co.
FUEL OILS
•
Dependable Heating Service
•
Telephone
821-8000
11 CURSON
West Warwick

PAWTUXET PAINT & HARDWARE CO.
•
Paint
Hardware
Marine
Supplies
Housewares
•
2190
BROAD ST.
Cranston, R. I.
TEL. HOpkins
1-8140

Beacon Fuel Service Inc.
CLEVELAND Toridheet AUTOMATIC HEATING
FUEL OIL
Burner Sales and Service
HY-TEST 303 DENATURATED FUEL OIL
597 Warwick Ave.
WARWICK
HOpkins 7-9800

Locust Glen Greenhouse
Forest G. Mowry
Flowers For All Occasions
239 WILBUR AV.
TEL. WI 2-2560
CRANSTON R. I.

Matteson Arth B tchr Pilgrim High Sch h60 Deacon av
Matteson Bertram E (Virginia R) supvr Ward Baking (Pawt) h101 Royland rd
Matteson Chester L (Corana) metallurgist Rhode Island Heat Treating h45 Puritan dr
Matteson Cora L (wid Jas H) h rear 74 Huron
Matteson David C USAF r680 Main av
Matteson Edw J (Kath) h11 Haswill
Matteson Egna B (Ruth M) h125 Broad
Matteson Ellen G (wid Edgar E) tchr Rocky Hill Sch h3495 West Shore rd
Matteson Faith slswn Dunkin Donuts r Providence
Matteson Gustaf O (Fanny F) h51 Commonwealth av
Matteson Margt J cash Warwick Shopper World r84 Penbroke av
Matteson Percy R (Marguerite V) firemn NYNH&HRR (Prov) h236 Centerville rd
Matteson Ralph R (Edith G) pntr Evald Sandquist Contr h680 Main av
Matteson Ralph R jr (Barbara A) capt City Fire Dept h15 Eldridge av
Matteson Ray C (Helen) professional eng (Anthony) h24 Baycliff dr
Matteson Robt M USAF r236 Centerville rd
Matteson Warren h20 Goodwin
Matteson Willard L (Dunn Matteson Co) r Coventry Centre
Matteson Wm H (Margt C) callender opr Lloyd Mfg h84 Pembroke av
Matthews Gerald N (Ruth I) driver h149 Baker Creek rd
Matthews John E jr plmb D'Amico Plumbing & Heating r Green
Matthews Jos B (Barbara G) supt Sunoco (Prov) h15 Whippoorwill rd
Matthews Olive (wid Ernest) h47 Country Club dr
Matthews Richd (Eliz) plshr Hansen Jewelry (Prov) h159 Leigh
Matthews Sandra L waitress Max's Diner (Prov) r41 Fairview rd
Matthews Thos J (Margery I) USMC r47 Country Club dr
Matthews Wilfred E (Irene A) mtce mn Children's Center (Prov) h41 Fairview rd
Matthewson Eric h74 Vanderbilt
Mattiace Anthony (Anne A) mech NAS h108 Manolla av
Mattiace Kathaleen r180 Manolla av
Mattio Thos (Cecile) ship clk M Thomas Marcello (Prov) h36 Noys
Mattis Geo E (Rita) ship GE (C) h96 Falcon av
Mattis Mary J (wid Wm) r31 Howard av
Mattis Robt R studt r20 Nash av
Mattis Wm I (Mary E) leader Genl Elec (Prov) h20 Nash
Mattis Wm J clk Genl Elec (Prov) r20 Nash av
Mattiucci Danl A (Margt V; Precision Steel Rule Die Co; Prov) h561 Narragansett pkwy
Matton Jos W (Sonia I) formn Foxon Co (Prov) h85 Shamrock dr
Mattoni Albert (Antonette) rubber wkr US Rubber (Prov) h73 White av
Mattos Anthony V (Edna M) lab Davisville h12 Bloar
Mattos Manl R (Maureen E) slsmn Morrisons Inc h174 Taft av
MATTSON A EDGAR (Mattson Realty Co), h44 Lakecrest dr, Tel REgent 9-1665
Mattson Arline D ofc sec Goddard & Co (Prov) r17 Shippen av
Mattson Arth H sls mgr Mattson Realty h17 Shippen av

R. C. SHAILER — REgent 7-3500 ARTHUR F. O'CONNOR
R. C. SHAILER & ASSOCIATES
INSURANCE
Warwick's Progressive Insurance Headquarters
1591 Warwick Ave. "The Times Square of Warwick"

Mattson Builders Inc A Edgar Mattson pres-treas bldr contr 1777 Post rd
Mattson Leonard E (Evelyn) clk City Tax Assessor h34 Lakecrest
MATTSON REALTY CO (A Edgar Mattson), Real Estate, Contractors, Insurance, 1777 Post rd, Tel REgent 7-1700 (See Pages 14 and 43 Buyers' Guide)
Matty's Cafe (Lester Downes Frank DeSimas) restr 557 Warwick av
Matucci Harry G (Kathleen; Harry's Barber Shop (WW) h 133 Greenwich av
Matykowez Frank r61 Fremont
Matz Edw F (Irene) clk NAS h248 Wethersfield dr
Mauch Wm E (Julia R) tool mkr Brite Mfg (Prov) h138 Cushing rd
Maude Charlotte A (wid John A) h23 East View
Mausolf Ernest F (Olga G) insp Hammel-Dahl h47 Firglade dr
Mauk Geo F (Rose) lab h62 Dry Brook rd
Mauran Francis (Alta) driver Easton Egg (Prov) h129 Pender av
Maurice Geo E (Dorothy C; Warwick Animal Hospital) h 39 Mapledale rd
Mauro Rita Mrs counselor Warwick Sch Dept r Providence
Mausner Frank regional dir United Air Lines r Boston
Mausseau Edw H mech Ben Holloway Inc r South Attleboro Mass
Mawson Arth (Gladys A) slsmn W E Davis (Prov) h5 Holiday av
Mawson Ethel M (wid Jos M) h44 Marine av
Mawson Robt C (Ruth) driver What Cheer Lndry (Prov) h18 Sunny Cove dr
Maxey Henry T (Helen E) USN h211 Lakedell dr
Maxfield Richd H (Marjory G; Kool Korner Cottage) h73 Burbank dr
MAXINE, Max Margolis Pres, Bernard J Margolis Treas, Women's and Children's Wearing Apparel and Accessories, Arctic sq (West Warwick), Tel VAlley 1-3600 and 3309 Post rd, Tel REgent 7-8713 (See Page C)
Maxson Henry U (Jean E) slsmn h54 Osage dr
Maxwell Donald D (Lesta P) USN h30 Landis dr
Maxwell Gladys ofc sec City Public Welfare r459 Tiffany
Maxwell Jack (Irene) mach opr Hammel-Dahl h81 Dahlia
Maxwell Jos T (Mary M) driver Almac's h25 Silby
Maxwell Mary C (wid Fred) h3226 Post rd
Maxwell Robt L jr (Doris E) genl mgr Star Jewlry (Prov) h 665 Narragansett pkwy
May Conrad E (Viola M) grinder Leviton h75 Blanchard av
May Matthew J (Eileen M) asst formn Leesona Corp h99 Grassmere
May Wm expeditor Leesoma Corp r99 Grassmere
May's Fish N Chips (Mrs Mary and Manuel Tello) restr 1540 Post rd
Mayben Maurice A (Dolores) driver Porters Trucking (EP) h30 Loring rd
Mayberry Henry mgr Shawomet Cafe r Old Warwick rd
Mayer Edith E (wid Albert H) h84 King Philip cir
Mayer Henry furn fnshr Mendy Co (Prov) r67 Greenwood

ROSS AKER FURNITURE CO.
"Southern New England's Finest Furniture Store"
Open Daily 9 — 9
Saturday 9 — 6
CONVENIENT TERMS
Telephone TUrner 4-4321
461 MAIN
East Greenwich

RICHARD B. HOPPIN
•
Insurance of All Kinds
•
ROOM 225 GATEWAY BUILDING
1645 Warwick Av.
WARWICK, R. I.
Tel. REgent 9-1500

CHARLES H. DREW

Wholesale Distributors

FUEL OIL
KEROSENE
GASOLINE
and
LUBRICANTS

Tel. WIlliams
2-5470

31
CALDER ST.
CRANSTON

Real Estate Title Insurance Company
OF PROVIDENCE
Titles Examined and Insured
32 Custom House St. Tel. GAspee 1-9555

Mayer Ida (wid Victor B) h202 Fairfax dr
Mayer Peter J (Evelyn) mgr Diamond National Corp h66 Dory rd
Mayer Peter J jr studt r66 Dory rd
Mayette Albert J (Rachel; State Shell Fish Co) r Narragansett
Mayette Clair hsekpr Warwick Motor Inn r West Warwick rd
Mayette Raymond G (Marilyn) rte slsmn Henry J Clarke (WW) h614 Buttonwoods av
Mayette Roger W (Merlene; Triton Frozen Sea Food Products) r Wakefield
Maymon Albert K (Joyce M) asst mgr Almacs (Johnston) h11 Anoka rd
Maymon Chester S (Barbara B) chf supvr What Cheer Lndry (Prov) h179 Sumner av
Maymon Donald E (Elsie M) asst buyer New York Lace (Pawt) h36 Ash
Maymon Dorothy R Mrs h151 Groveland av
Maymon Herbert L (Marie) roller Composite Industrial Metals (Prov) h153 Welfare av
Maymon Thos B (Alice E) tool mkr Gorham's Mfg (Prov) h22 Pender av
Maynard Arth R (Ruth K) mach opr Leesona (Prov) r196 Elm
MAYNARD & CO INC, Fuel Oil, 105 Corliss, Providence, Tel GAspee 1-4991 (See Page 19 Buyers' Guide)
Maynard Curtiss R (Ruth K) emp Marlin Copeland (Prov) h196 Elm
Maynard Frank X (Dorothy J) mach opr NBCo (C) h45 Etta
Maynard Hope Mrs tchr Warwick Neck Sch r597 Buttonwoods av
Maynard Jacques L (Velma K) tchr Warwick Sch Dept h 137 New London av
Maynard Jos E (Madeline T) industrial eng Genl Elec (Prov) h23 Dahlia
Maynard Kath J nurse Avalon Nursing Home r27 Royal av
Maynard Leonard T (Bertha) nurse 1 May Way dr h do
Maynard Leonard T jr (Hope) civil eng G Fred Swanson Co (C) h597 Buttonwoods av
Maynard Mary A Mrs maid Crown Hotel (Prov) r195 North Country Club dr
Maynard Maurice H (Rita H) stock clk Fruit of the Loom h213 North
Maynard W Waldo asst formn Leviton Mfg r196 Elm
Maynard Walter J (Dorothy) plmbr 27 Royal av h do
Mayo Bernard (Beverly) inventory Rand (Prov) h4 Metcalf
Mayo Edmund jr (Joan) v-pres Alvin Coran Stove h281 Spencer av
Mayo Wilfred P (Mildred J) crane opr Washburn & Wyatt (EP) h120 Northup
Mayor Dorothy C Mrs tchr Pilgrim High Sch r223 Promenade av
Mayor Herbert L (Grace) h70 Opper av
Mayor Thos (Dorothy C) chem United Wire & Supply (C) h223 Promenade av
Mays Clarke S (Alice) treas-sec Mays Mfg Co Inc r Coventry Center
Mays Clarke S jr pres Mays Manufacturing Co Inc r Greene

PETRO
REG U S PAT OFF
FUEL OILS and
OIL BURNERS
375 Allens Ave. Tel. WIlliams 1-0050

Mays Manufacturing Co Inc Clarke S Mays jr pres Maxwell Mays v-pres Clarke S Mays treas-sec metal stampings 450 Pavilion av
Mays Maxwell v-pres Mays Manufacturing Co Inc r Coventry Center
Mazza Carmine L (Cath T) caretaker Albert M Nichols (Prov) h148 Long View rd
Mazza Frank custdn Jewish Home for Aged (Prov) h140 Glen dr
Mazza Jos (Florence) h57 Brook
Mazza Jos (Lillian J) slsmn Sidney Sup h159 Grayson av
Mazza Louis F (Eleanor) supvr NBCo h38 Utica dr
Mazzone Elmo J (Dora F) formn Trifari Co h120 Yucatan dr
McAdam Francis (Cath F) supvr A&P (C) h47 Village cir
McAleer Edw J r105 Baldwin rd
McAleer Edw J jr (Adeline R) selector A&P (C) h105 Baldwin rd
McAleer Jos R (Helen I) eng NECo h40 Nakomis dr
McAleer Thos H (Alma D) mtcemn NECo (Prov) h116 Blanchard av
McAlice Edwin (Loretta L) designer Gorham's (Prov) h 170 Alvin
McAlice Edwin jr studt r170 Alvin
McAlice Jas V (Hazel M) statistician Atlantic Refining h 235 Parkside dr
McAllister Geo R (Harriet) pres Scotch Jalousies Inc h71 Lincoln av
McAllister Richd (Jacquelyn) ins agt Met Life (Prov) h86 Farnum rd
McAllister Susan studt r71 Lincoln
McAllister Wm h Providence (sum res Andrew Comstock rd) 34E
McAllister Wm jr (Beverly) sta atndt NECo (Prov) h142 Hawthorne av
McAllister Wm F (Josephine M) safety supvr US Rubber (Prov) h68 Founder av
McAllister Wm J (Agnes) box mkr Gorham's h45 Omaha blvd
McAloom Peter A USAF r225 Canfield av
McAloon Thos J (Joan E) mldr Leviton Mfg h186 Northup
McAnaugh Harold L (Jean P) slsmn Brewster Bldg Maerial (Prov) h1024 West Shore rd
McAndrews Ellen (wid Moses) r23 Elkland rd
McArdie Anne M Mrs tchr Norwood Grammar Sch r131 Wendell rd
McArdle Henry P (Alberta C) slsmn Franklin Sup h140 Beach av
McArdle John J Realty Co (John J McArdle) real est 837 Post rd
McArdle John J (Jeanette J; John J McArdle Realty Co) h837 Post rd
McArdle Marie A (wid Fred W) h114 Northup
McArdle Wm S (Anne M) claims rep Soc Security Adm (Prov) h131 Wendell rd
McAskill Danl A h55 Alger av

Carpenter Jenks Funeral Home
•
131 Elmwood Ave.
Providence
—
TEL.
GAspee
1-4500

Ideal Motors
Inc.
•
For a Deal That Appeals
See Ideal
Quality Cars at Low Prices
Ask for Joe Badessa or Carmine Montella
•
Tel.
737-9700

New England Electric Supply Co.
Wholesale Electrical Distributors
CYCLO-MONITORS
AGASTATS
STRUTHES DUNN RELAYS
GENERAL CONTROLS
DECCO SOLENOIDS
ACRO SWITCHES
MARATHON TERMINAL BLOCKS
CHROMALOX HEATING
ONAN GENERATORS
Distributor General Electric
265 Pine St.
Pawtucket, R. I.
TEL. PAwtucket
5-7400

A. E. Bragger Construction Co., Inc.
GENERAL CONTRACTORS
Water and Sewer Main Installation
Road Construction
Marine Construction Location
Telephones
RE 7-2999
RE 7-7721
Bragger Street
Warwick, R. I.

McAuliffe Dennis J tchr Conimicut Sch r North Scituate
McAuliffe Edw W (Madeline P) h21 Hillsdale rd
McAuliffe John A (Emily M) supt Solvay Chem (Prov) h495 Warwick av
McAuslan Eliz (wid Arth) emp Genl Elec (Prov) h45 Walnut
McAuslin DeVere V (Irene L) mach Levitons h28 Barre ct
McAvoy John J (Vernie L) mach opr Sealol Corp h717 Oakland Beach av
McBride Dorothy J studt r 20 Church av
McBride Richd J (Dorothy B) clk PO (Prov) h20 Church
McBroom Wm (Alva L) USN h28 Ideal ct
McBurnie Gladys E Mrs (Glad's Beauty Salon) r3165 Post rd
McBurnie Perley A (Gladys E) slsmn Palmer Spring Co (Prov) h3165 Post rd
McCabe Aileen R ofc sec Maynard (Prov) h1962 Elmwood
McCabe Beatrice E Mrs pres Drum Rock Co Inc r130 Prospect
McCabe Bertha M (wid Francis) h33 Mayfair rd
McCabe Donald P (Vera S; J McMaster Co; Prov) h5 Rainbow ct
McCabe Dorothy A r1962 Elmwood av
McCabe Edw J (Grace) rigger C S Davivell h326 Lake Shore dr
McCabe Edw J (Beatrice E) h130 Prospect
McCabe Edw J jr (Kath L) v-pres and treas Drum Rock Co Inc h936 Main av
McCabe Francis J (Estelle B; Francis J McCabe & Son) h3214 Post rd
McCabe Francis J jr (Dorothy R; Francis J McCAbe & Son h346 Potter's av

McCABE FRANCIS J & SON (Francis J McCabe, Francis J McCabe Jr), Real Estate, Insurance, Appraisals, Management, Multiple Listing Service, 3220 Post rd Opp PO, Tel REgent 7-5400, Res Tel REgent 7-7651 (See Page 44 Buyers' Guide)

McCabe Francis T (E Helen) installer NET&T (Prov) h26 Howland av
McCabe Francis W (Marion H) tree climber E W Cerio Tree Service h9 Hewett
McCabe Jean C (Veronica I) pharm S&S Drug h176 Spooner av
McCabe John USA r170 Harrington av
McCabe John J h121 King
McCabe Jos Rev r Providence (sum res 75 Alden av)
McCabe Kath L Mrs sec Drum Rock Co Inc r936 Main av
McCabe Kenneth J (Marjorie E) slsmn Providence Paper h430 Ives rd
McCabe Mercedes tchr Norwood Grammar Sch r Cranston
McCabe Phillip (Margt M) emp State h169 Gould av
McCabe Sheila studt r170 Harrington av
McCabe Vincent J (Alice) capt City Police Dept h170 Harrington av
McCafferty Funeral Home (Philip J McCafferty) 4042 Post rd
McCafferty Philip J (Therese A; McCafferty Funeral Home) h4042 Post rd
McCaffery Frank (Edith M) formn Coro's Jewerly (Prov) h34 Sunset av
McCaffrey Anna M r123 Mayfair rd
McCaffrey Arth P (Margt F) stamper Gorham's (Prov) h 820 Warwick av
McCaffrey Edw J (Jeannette) h126 Arlington av

An Owner's Title Policy from
Mortgage Guarantee & Title Company
Will Insure That Home Purchase
85 Westminster St. Tel. GAspee 1-3352 Providence, R. I.
(OPPOSITE TURKS HEAD)

McCaffrey Eug J (Cath; McCaffrey Liquor Store; Prov) h30 Dedham rd
McCaffrey Eug J jr exec sec City Mayor r233 Harmony ct
McCaffrey Frank J (Rose E) r51 Florin
McCaffrey Geo T (Dorothy I) mach opr Oro Mfg (Prov) h90 Hollis av
McCaffrey Jos P (Rose M) USM h746 Strawberry Field rd
McCaffrey Marilyn A tchr Cranston High Sch (C) r123 Mayfair rd
McCaffrey Thos E sign writer h123 Mayfair rd
McCaffrey Wm F (Florence) h231 Knight
McCaffrey Wm H (Frances C; McCaffrey's Inc; Prov) h54 Darmouth av
McCaffrey Wm M tchr Warwick Veteran's Memorial High Sch r30 Dedham rd
McCain Jas L (Cath I) USN h99 John Wickes av
McCall Gerald A (Margt A) formn NET&T (Prov) h66 Massachusetts av
McCall John A (Patricia) mach Electric Boat h174 Wood
McCalligett Edw J (Mary) slsmn Cooper & Sisso (Prov) h44 Jefferson
McCalligett Mary Mrs (Your Host Luncheonette) r44 Jefferson
McCallion Ellen R h893 Main av
McCallum Bernice C (wid Jas) h331 Main av
McCallum Emily T Mrs clk Thorpe's Pharm r59 Jackson
McCallum Irene V (wid Geo H) h103 Kenway av
McCann Arlene G studt r145 Shenandoah rd
McCann Barbara J nurse Lying In Hosp (Prov) r145 Shenandoah rd
McCann Mary M (wid Frank L) h252 Longmeadow av
McCann Walter F (Helen M) mech h106 Mayfair rd
McCann Wm J (Mary A) tel wkr NET&T h129 Hoxsie av
McCarron Geo J jr (Eleanor C) acct Genl Elec (Prov) h30 Covington dr
McCarron Isabel r69 Oakhurst av
McCarthy Anna M waitress Les Shaw's Restr r Cranston
McCarthy Anna M (wid Chas F) h43 Elwin
McCarthy Chas sum res 261 Namquid dr
McCarthy Clarence H h Coventry (sum res Andrew Comstock rd 30E)
McCarthy Danl T (Ethel M) emp NAS h740 West Shore rd
McCarthy Danl T jr (Helen M) insp Davisville r740 West Shore rd
McCarthy David H (Helen M) tchr Roger Williams Junior High Sch (Prov) h22 MacArthur dr
McCarthy Dennis J (Helen T) emp Leesona h78 Pleasant View rd
McCarthy Francis J (Priscilla A) mech NET&T (Prov) h 80 Dixie av
McCarthy Franklin hlpr Ace Moving & Storage r Providence
McCarthy Fredk F (Janet S) seamn Merchant Maritime Serv (Prov) h222 Burt
McCarthy Gerald A (Constance G) slsmn Grassmon (N Kingstown) h448 Squantum dr
McCarthy J Frank h Hope (Sum res Buttonwoods av)
McCarthy Jas mgr Plaidland
McCarthy Jas F sls mgr PGCo r100 Lockhaven rd
McCarthy Jennis J slsmn W C Littlefield Inc r Riverside

P. Caimano & Co.
COMPLETE
PLUMBING
and HEATING
Tel. REgent
7-8220
3192
POST RD.
Apponaug, R. I.

Burke-Tarr Co.
Complete Home Furnishings
Quality Furniture
Since 1887
OPEN EVENINGS UNTIL 9:00 p.m.
Tel. HOpkins
3-8400
1441
Warwick Av.
Warwick, R. I.

CHARLES G. MORGAN, Pres.
STANLEY HENSHAW, JR., Sec.
BEACH & SWEET, Inc.
GENERAL INSURANCE AGENTS
Since 1868
Hospital Trust Building
Providence, R. I.
YOUR Independent Insurance AGENT

The Bank for All your Banking!
WARWICK OFFICE
1927 POST ROAD
Member Federal Reserve System
Federal Deposit Insurance Corporation
RHODE ISLAND HOSPITAL TRUST COMPANY

McCarthy Jerome tchr Lockwood Junior High Sch r W Warwick
McCarthy John E r Seekonk Mass (sum res Andrew Comstock rd 26W)
McCarthy John H (Agnus I) mach US Rubber (Prov) h106 Sevilla av
McCarthy John J (Ann A) pres Local Cork & Rubber (C) h380 Potter's av
McCarthy John J (Judith A) USN h936 Toll Gate rd
McCarthy Justin G (Eliz A) electn PGCo h1183 Narragansett pkwy
McCarthy Leonard A (Cath A) mach NAS h15 Francis
McCarthy Louise (wid Edw) h84 Main av
McCarthy Richd W (Josephine K) h16 Aberdeen av
McCarthy Thos J r84 Main av
McCartin Thos J (Rita A) driver M&M Trans h32 Greenfield av
McCaughery Bernard (Mary) slsmn Page-Walker Co (Prov) h154 Merry Mount dr
McCaughery Cornelius S (Evelyn B) repr NAS h19 Pratt cir
McCaughery Mary L emp NET&T r154 Merry Mount dr
McCaughey Chas H (Virginia A) clk NYNH&HRR h183 Palace av
McCaughey Doris M (wid Hugh F) asmblr Leviton Mfg h155 Everleth av
McCaughey Edw H (Josephine L) h1008 Maj Potter rd
McCaughey Margt P Mrs r133 Grand View dr
McCaughey Wm D jr (Dorothy B) emp RIH Trust Co (Prov) h4 Spofford av
McCaughey Wm F jr h Providence (sum res Andrew Comstock rd 42E)
McCaughey Wm H carrier PO r185 Washington
McCaughin Archie J (Lyndall B) mech NAS h60 Brunswick dr
McCauley Henry N (Alice R) formn Rau Fastener (Prov) h746 Sandy la
McCauley Henry N jr (Barbara L) formn Leviton Mfg h67 Haven
McCauley Robt J (Barbara A) jwly toolmkr B A Ballou Co (Prov) h91 Haven
McCauley Ronald E supvr White Towers (Prov) r23 MacArthur dr
McCauley Wm J (Grace E) buyer B&S (Prov) h95 Brunswick dr
McCay see also McKay
McCay Kenneth R (Cath) city policemn h68 Bakers Creek rd
McClarnon Daisy M (wid Wm G) handicraft instr Rhode Island Med Center (C) h257 Milton rd

Garden City Hardware
Distributors
PAINT
Bay State
Dutch Boy
Garden City
CRANSTON 10 R. I.
Tels.
WI lliams 2-0311
WI lliams 2-0250
41 Hillside Rd.

BAYVIEW CESSPOOL CLEANERS
SANITARY ENGINEERS
24-HOUR SERVICE — WARWICK and CRANSTON
Telephone REgent 7-2522
454 OAKLAND BEACH AVE. WARWICK, R. I.

OTTO FRITZ – FLOWERS
Warwick's Original Telegraph Florist
DAILY DELIVERIES
Providence, Cranston, West Warwick, East Greenwich
2267 Post Road Tel. REgent 7-9033

McClean Lawrence H (Alice E) constn eng H M Soule Co (Pawt) h30 Normandy dr
McClean Linda A studt r30 Normandy dr
McClean Robt A (Barbara T; Greenwich Motor Co) h65 Lawndale dr
McClintick Wm R emp Sealol Corp r30 Twin Pond rd (EG)
McCloine John F (Mary E) epr Walco Elec (Prov) h33 New Britain dr
McCloskey Leo F slsmn Adam Drug (Pawt) h14 Pensacola
McCloud Edw I r42 Scolly
McCloud Gertrude Mrs h42 Scolly
McCloud Thos I (Lydia V) mach Ward Co h166 Pinehurst av
McClure Alice G (wid Wm I) h353 Main av
McClure Mollie (wid Earle A) h14 Osceola av
McClure Patricia clk Taylor Simonds (Prov) r282 Main av
McClure Richd A (Barbara L) slsmn Maytex (Hartford Conn) h14 Osceola av
McClure Robt A (Dorthy) insp Bostitch Mfg (EG) h4196 Post rd
McClure Robt E (Rhea A) slsmn Taylor-Simonds (Prov) h282 Main av
McCoart Frances E Mrs clk Collier's Bakery h34 Mapledale rd
McColm Homer S (Elveera S) h421 Elm
McComb Edith E (wid Wm J) r19 Bangor
McCombs Danl J (Norma A) chem opr Geigy Chem h105 Spooner av
McCombs Danl J jr studt r105 Spooner av
McCombs Jas O (Inez L) h185 Spooner av
McCombs Russell D (Ruth I) film layout Atlantic Engraving (WW) h228 Potter's av
McCombs Wm D (Signe H) h56 Central
McConnell Andrew (Hetty A) steel Hardener Brown & Sharp (Prov) h125 Michigan av
McConnell Frank B (Grace C) h177 Shenandoah rd
McConnell Jas T USA r125 Michigan av
McConnell John J (Mary J) asst mgr Acacia Mut Life Ins (Prov) h95 Thrush rd
McConnell Robt S (Doris T) slsmn Butler Chev (EP) h159 Long View dr
McConnell Wm USAF r125 Michigan av
McConville H Henry (Sarah B) acct Harris & Gifford (Prov) h246 Negansett av
McCoombs Edw servmn Firestone Store r Providence
McCormack Virdal L sexton StMartin Church (Prov) r20 Benedict
McCormick Archibald (Robina F) emp Salvation Army h57 Osceola av
McCormick Arth E (Beverly E) mgr Leesona Corp h153 Union av
McCormick Bernard F agr Hancock Mut Life r West Warwick

WESTCOTT, SLADE & BALCOM CO.
PAINTS and PAINTERS SUPPLIES
CAMERAS and PHOTO SUPPLIES
Tel. GAspee 1-7256
Office and Store, 95-99 Empire St. Office and Warehouse, 38 Bath St.

Eastern Coal & Oil Co.
OIL BURNER
Sales and Service
Complete Heating Systems Installed
•
Tel. STuart 1-2500
470 ALLENS AV.
PROVIDENCE

H. Thomas Clarke Real Estate
SALES
BUILDING
INSURANCE
APPRAISALS
MORTGAGE
FINANCING
"Don't Buy in the Dark Call Clarke"
Courteous Service to all Our Clients
Tel. REgent 7-1115
143 Liverpool
Warwick, R. I.

THE OLD STONE BANK
Providence Institution For Savings — Incorporated 1819
GATEWAY-WARWICK OFFICE — 1637 WARWICK AVE.
Savings Accounts — Mortgage Loans • Nine Convenient Offices
Member Federal Deposit Insurance Corporation

GAS heat for Truly Modern Comfort
Providence GAS Company
TEmple 1-8800

Use
TWIN COLOR
on your next
Advertising
Stationery
Envelopes
Labels
CALL TODAY!
ST 1-8560
FULLER'S
PRINTING SERVICE
1627 ELMWOOD AVE.
CRANSTON

McCormick Carol B studt r207 Knight
McCormick Chas E (Rose M) photo eng Universal Roll-Photo (Prov) h223 Knight
McCormick Danl T mgr Genl Elec Credit Corp r Centerdale
McCormick Edith emp Weller Mfg r64 Errol
McCormick Eva cash A&P r25 Marine av
McCormick Florence L (wid Eldan B) photog Universal Engravers (Prov) h225 Knight
McCormick Francis S (Louise D) asmblr Leesona Corp h103 Michael dr
McCormick Fredk W (Kath) pntr 874 Centerville h do
McCormick Gale ofc wkr Perkins Ins Agcy (C) r172 Blade
McCormick Glady E tchr Warwick Junior High Sch h145 New London av
McCormick Hugh J (Lena) h140 Blade
McCormick John F (Cath T) purch agt Kent Hosp h200 Gorton Lake blvd
McCormick John P (Bethany L) bacteriologist State h252 Fairfax dr
McCormick Jos J (Theodora) tchr Saml Gorton Junior High Sch h1930 Elmwood av
McCormick Lena (wid Edwin T; Mack's Variety) h30 Naushon av
McCormick Lloyd H (Lawrette) formn Fruit of the Loom Inc (Pontiac) h207 Knight
McCormick Margt (wid Alf J) h87 Abbey av
McCormick Robt (Ruth A) air traffic controller FAA r140 Blade
McCormick Robt J (Doris J) eng Bugle Co (Pawt) h110 New Britain dr
McCormick Roy F (Esabelle E) insp Cranston Print Wks (C) h25 Marine av
McCormick Thos D (Patricia J) fcty wkr Davol Rubber (Prov) h38 Carnation dr
McCormick Thos J (Helen F) whsemn Sun Oil (Prov) h17 Greenpost la
McCormick Vertial porter Dunkin Donuts r Pawtucket
McCormick Wm driver Malloy Building Materials r Providence
McCormick Wm J (Muriel R) custdn Natick Sch h172 Blade
McCormick Wm J jr carp Geo Whitman & Sons (Hope Valley) r172 Blade
McCourt Alice E Mrs h234 Long
McCourt Bella Mrs hsekpr Warwick Country Club h241 Canfield av
McCoy John J (Helen V) supvr Cranston Print Wks (C) h80 Torrington dr
McCoy Kenneth A (Harriet E) rubber wkr Jade Rubber (Pawt) h90 Milton rd
McCoy Louis G (Geraldine M) v-pres Lew Mfg Co (Coventry) h38 Rowe av
McCracken Barbara A opr NET&T (Prov) r79 Inez av
McCracken John W (Bernice O) jet insp NAS h79 Inez av
McCrady Frank E (Mary F) research chem Atlantic Tubing (Cranston) h96 Rutherford av
McCrail Harold T h230 Holmes rd
McCrave Carol H bench wkr Lamoureaux Bros r20 Maplewood av
McCrave Chas S (Margt J) mach opr Leesona h199 Main av

GULF SOLAR HEAT heating oil
Maynard & Co., Inc.
Complete Heating Service
Phone GAspee 1-4991
105 Corliss St. Providence, R. I.
TIMKEN Silent Automatic
OIL HEATING

McCrave Chas S jr (Anne M) rep NET&T (Prov) h146 Hanover
McCrave Dorothy M Mrs mach opr Lamoureaux Bros r20 Maplewood av
McCrave Jas r199 Main av
McCrave Margt J Mrs bkpr Morley Motors r199 Main av
McCrave Raymond W (Dorothy M) watch wkr Gorman's h20 Maplewood av
McCrave Wm F (Patricia A) mach R&R Automotive Sup h31 Beaver av
McCraw Wm H (Lois B) personnel ofc RIH Trust h21 Lawrence av
McCreery Chas (Alma) timestudy eng Leesona h120 Endicott dr
McCreery Helen S (wid Albert J) house dir URI (S Kingston) r50 Kewanee rd
McCreery Vera Mrs C&M Manufacturing Co (Prov) h67 Narragansett Bay av
McCrudden Cath h143 Covington dr
McCrudden Francis P (Mary R) formn NECo h143 River Vue av
McCrudden Jas P (Edith B) McCrudden's Atlantic Station h316 Longmeadow av
McCrudden John (Idalia M) h36 Jefferson
McCrudden John J (Jewell A) atndt Barrington Serv Sta (Barrington) h89 Sabin
McCrudden Mary A r143 Covington dr
McCrudden Shelia B tchr Greene Sch r143 Covington dr
McCrudden's Atlantic Station (Jas P McCrudden) gas sta 835 West Shore rd
McCrystal Thos R (Diane M) agt Provident Mut Ins (Prov) h90 Natick av
McCullagh Robt J tech Johnsons Serv (Prov) r117 Wendel rd
McCullagh Wm H (Marguerite E) stmftr (Prov) h117 Wendel rd
McCullock John V (Marcella S) asst sec Auto Mut Co (Prov) h315 Fairfax av
McCullough Donald A (Loretta) eng NET&T h45 Pensacola
McCullough Josephine E (wid Thos J) h113 Brentwood av
McCullough Robt E (Violet R) bank guard RIH Trust (C) h64 Silver Lake av
McCullough Robt F (Maria E) iron wkr Tri State h14 Hagerstown rd
McCurdy Everett J (Adrian B) carp H V Collins (Prov) h19 Gibbons av
McDade David F (Norma M) refgr mech Bay State York (Boston Mass) h38 Ingersoll av
McDade Wm S (Ann K) eng NECo (Prov) h58 Midway dr
McDermont Chas printer Ardon Printing r Providence
McDermott Ann M ofc sec Brown Univ (Prov) r33 Barber
McDermott Bernard V (Jennie E) h85 Merle

NATIONAL ASSOCIATION OF REAL ESTATE BOARDS REALTORS
Higgins Realty Co., Inc.
REAL ESTATE — INSURANCE
APPRAISALS
Telephone REgent 7-7272
1719 Warwick Ave. Warwick, R. I.

Gale Potter
Inc.
Fine Flowers
Telephone STuart 1-0680
901 WARWICK AV.
Warwick, R. I.

YOUR Independent Insurance AGENT
THE SLOCUM AGENCY
Insurance for Every Need — and Service — Yes Indeed
Telephone REgent 7-3647
2665 West Shore Rd. Warwick, R. I.

EST. 1917
F. J. McCABE & SON
Realtors
Sales
Appraisals
Management
Tel. REgent 7-5400
3220 POST ROAD
Opp. Post Office
WARWICK

FEDERAL HOME LOAN BANK SYSTEM MEMBER
FIRST FEDERAL SAVINGS
Providence — East Providence
Savings and Mortgages
Telephone UNion 1-5400
FEDERAL SAVINGS AND LOAN INSURANCE CORPORATION SAFETY OF YOUR SAVINGS INSURED UP TO $10,000

McDermott Donald (Gladys B; Jo-Mack Gulf Service Station) h122 Wendell rd
McDermott Edw J (Ellen R) h17 Thatch ct
McDrmott Eug J (Mary) boiler mn NECo (Prov) h42 Social dr
McDermott Helena E (wid Ralph) clk Brown & Sharpe (Prov) h293 Grove av
McDermott Henry F r62 Howard av
McDermott Jas (Agnes L) textile colorist (Grafield NJ) h28 Phillips av
McDermott Jas J production wkr Leviton Mfg r91 Crystal dr
McDermott John V (Nancy H) mach opr Genl Controls h 1588 Post rd
McDermott John W clk Donnelly's r293 Grove av
McDermott Leonard (Mary E) dept mgr B&S (Prov) h4 Kendall la
McDermott Mary F Mrs supvr RI Hosp (Prov) h91 Crystal dr
McDermott Owen C (Aurora) formn Martin-Copeland (Prov) h149 Tennyson rd
McDermott Peter C (Miriam I) die mkr United Wire & Sup (C) h33 Barber av
McDermott Robt N drftsmn B&S r4 Kendall la
McDermott Rosemary S ofc sec Fruit of the Loom h207 Knight
McDermott Thos F (Patricia R) tv film editor WJAR (Prov) h2923 Post rd
McDermott Thos W (Alice T) brklyr O Ahlborg Const Co (C) h231 Partition
McDevitt Jos T (Phyllis H) expeditor Improved Seamless Wiring (Prov) h188 Algonquin dr
McDevitt Wm H tchr Pilgrim High Sch r Providence
McDonald Ann R ofc wkr Apponaug Finance r87 George Arden av
McDonald Ann V h91 Thurman
McDonald Anna L Mrs clk City Treas Office r123 Ormsby
McDonald Bertha M Mrs h205 Samuel Gorton av
McDonald Donald J (Anna L) river Max Silverstein & Sons (Prov) h123 Ormsby av
McDonald Edmund J (Eliz E) driver UTC (Prov) h211 Wingate av
McDonald Edmund J jr r211 Wingate av
McDonald Edw F clk A&P r3 Sagamore
McDonald Edw H (Hazel L) mach Nyman Mfg (Prov) h18 Ring av
McDonald Gertrude Mrs ctr Kramer Canvas Products r Providence
McDonald Harriet Mrs h3399 Post rd
McDonald Jas F (Margt E) mail handler PO h76 Cottage
McDonald John F r91 Thurman
McDonald John J (Louise M) asmblr Hammel-Dahl h30 Greenpost la
McDonald Jos F (Cath) iron wkr h87 George Arden av
McDonald Lester P (Blanche N) jan NAS h27 Herbert
McDonald Margt waitress Les Shaw's Restr r Providence
McDonald Mary C recpt City Public Welfare h3585 West Shore rd

Forest Hills Nurseries
Landscape
Designing
Construction
Planting
Everything for
ESTATE
GARDEN
LAWN
1073 Reservoir Av.
Cranston, R. I.
TEL. HOpkins 1-9380

GEORGE J. HORN, Inc.
FUEL OIL
Telephone HOpkins 1-1725
238 Warwick Ave. — Cranston, R. I.
GULF SOLAR HEAT
WEATHERALL OIL BURNERS

McDonald Merle V colorist Atlantic Tubing & Rubber h101 Penbroke av
McDonald Paul A (Mildred I) installer NET&T (Prov) h 237 Chapmans av
McDonald Raymond A (Martha I) h3 Sagamore
McDonald Theo F (Norma E) asst treas Textron Inc (Prov) h55 Westonia la
McDonald Thos J driver Royal Crown Cola (Prov) r3 Sagamore
McDonald Thos P (Frances M) dispr Am Oil (EP) h62 Rowe
McDonald Wm D (Joan M) wldr Taco Heaters (C) h22 Overbrook av
McDonnell Alex H (Estelle J; Providence Textile Repair) h596 Main av
McDonnell Carol emp Mut Fire Ins (Prov) r596 Main av
McDonnell Hugh A USMC r596 Main av
McDonnell Mary r596 Main av
McDonnell Mary T Mrs h21 Beach av
McDonough Chas E (Therese) formn United Wire (C) h42 Fulton
McDonough Elaine studt r108 George
McDonough Geo J (Marian) supt NAS h21 Charles
McDonough Jas F (Dorothy; The Old Country Dutch Bakery) h525 Church av
McDonough John G (Margt V) lab City (Bridge Dept) h51 Forrest
McDonough Lawrence P (Grace) formn New England Malleable Iron h108 George
McDonough Thaddeus A (Elinor G) mach Leesona h287 Buttonwoods av
McDonough Thos J (Marie H) mtcemn State h67 Sevilla av
McDougal Roscoe K (Carol A) lab CPW (C) h46 Sayles av

McDOWELL DIMOND & COMPANY (Irving McDowell and F Reginald Dimond), Investment Bankers Hospital Trust Bldg, R923, Providence, Tel TEmple 1-7150 (See Page 11 Buyers' Guide)

McDowell Edw A (Grace A) linemn NECo (Prov) h112 Yucatan dr
McDowell Geo B (Hope K) boiler opr NECo h77 Greenpost la
McDowell John F (Mary M) driver Perlers Bakery (Prov) h33 Mill
McDuff Alice C Mrs cafeteria wkr Gorton Junior High Sch r57 Mawney av
McDuff Barbara ofc sec Omego Ins (Prov) r57 Mawney av
McDuff Marjorie A sten Auto Ins Co of Am (Prov) r57 Mawney av
McDuff Thos J (Alice C) lieut City Police h57 Mawney av
McEachern Margt C r19 Eton av
McEachern Richd mason hlpr r5 Scandia av

CRONIN-TOPPER, Inc.
Insurance — Real Estate — Bonds
Walter L. Cronin — Res. TU 4-4422
Frederick B. Topper — Res. TU 4-5618
589 Main St. East Greenwich, R. I. TUrner 4-5200
YOUR Independent Insurance AGENT

COOMBS MOVING and STORAGE Inc.
Local and Long Distance Moving
COMPLETE MOVING STORING PACKING CRATING SERVICE
For a Carefree Move Telephone
VAlley 1-0550
Res. STuart 1-9141
24 HOUR PHONE SERVICE
1050 Toll Gate Road WARWICK

Established 1884
Providence Wall Paper House Inc.
QUALITY WALL PAPERS
WHOLESALE and RETAIL
479 Westminster St.
Cor. Greene St.
Providence
Tel. GAspee 1-1934

Fletcher Costume Co.

RENTALS

Wigs — Beards

Masks — Steins

MAKE UP THEATRICAL and MASQUERADE COSTUMES

520 Westminster Providence

GAspee 1-4685

LaSalle Oil Co. Inc.

FUEL OIL

Burner Service

Heat Installations

Air Conditioning

640 Broadway

Providence, R. I.

Tel. UNion 1-4667

Norwood Motor Company

CHEVROLET — RENAULT

Sales and Service — Auto Body Work

Tel. STuart 1-4300

1338 POST ROAD, WARWICK

CHEVROLET

OK USED CARS

McEleney Jas A (Nancy N; Associate Architects; Prov) h811 Warwick av
McEleney Marie emp Sealol Corp r811 Warwick av
McElroy Alice W r83 South Atlantic av
McElroy Alcie W (wid Daneil J) r East Providence (sum res 15 Mayflower av)
McElroy Anna H clk Elta Hayes Young Fashions h161 Fair
McElroy Chas h49 Forrest
McElroy Christine G sec Nurses Association (Prov) r111 Weelamoe dr
McElroy Claire A tray girl RI Hosp (Prov) r50 Greenpost la
McElroy Edw jr tchr Lockwood Junior High Sch r Providence
McElroy Edw B (Josephine A; Typewriter Sales & Service) h135 Covington dr
McElroy Eleanor F nurse NECo (Prov) h83 South Atlantic
McElroy Eliz A studt r135 Covington dr
McElroy Eliz L h72 Ninigret
McElroy Eva M (wid Jas B) cash Rocky Point Amusement Park h49 Curtis
McElroy Evelyn M ofc wkr (Prov) r83 South Atlantic av
McElroy J J r161 Fair
McElroy Jas H h93 Mayfair rd
McElroy Jas P jr (Carol M) lwyr 1645 Warwick av h291 Longmeadow av
McElroy Jas T (Edith) mtcemn h48 Mawney av
McElroy John H (Frances M) opr eng Fanning & Doorley Constn (Prov) h132 White av
McElroy John H (Isabelle E) supvr NECo (Prov) h66 Wyoming av
McElroy John H jr (Mary A) clk PO h16 Greenfield av
McElroy Jos H (Pauline) formn Bulova Watch (Prov) h50 Greenpost la
McElroy Josephine A Mrs clk Eagle Launderers & Clns r135 Covington dr
McElroy Lillian M nurse StJoseph's Hosp r1241 Narragansett pkwy
McElroy Mary E (wid Edw) r161 Fair
McElroy Paul E installer NET&T r135 Covington dr
McElroy Robt F (Kath N) clk Scituate h2298 West Shore rd
McElroy Robt F (Marilyn A) servmn Remington Rand (Prov) h115 Brunswick dr
McElroy Robt F jr purch agt Leesona Corp r2298 W Shore rd
McElroy Robt J tchr LaSalle Academy r135 Covington dr
McElroy Theresa emp Leviton Mfg r72 Ninigret
McElroy Virginia J opr NET&T (Prov) r16 Greenfield av
McElry Duris M tchr r93 Mayfair rd
McElween Gordon K (Recie M) USN h37 Ideal ct
McEndree Roger A (Margt A) USN h89 Bleacher ct
McEnery Wm F (Bernadine A) sta agt United Airlines h60 Fisher av
McEntee Carolyn J studt r231 Algonquin dr
McEntee Edw M (Gertrude M) lwyr (Prov) h231 Algonquin dr
McEwen Robt E studt r931 Narragansett pkwy

WILLIAM C. ELLIS
FUNERAL HOME
Telephone REgent 7-0696
2364 Post Road Greenwood, R. I.

McFadden Francis C (Virginia C) installer NET&T (EG) h272 Pierce av
McFadden John F (Helen R) carrier PO h47 Brendard av
McFarland Clifford L (C&M Supply) r15 Bayside av
McFarland Kathleen G clk Browning's (EG) r15 Bayside
McFetridge Allan E USA r43 Benefit
McFetridge Elden B (Norah C) carp Outlet Co h43 Benefit
McGann Cath sten Providence Chain Co (Prov) r187 Atlantic av
McGann Mary I (wid John V) tel opr RI Hosp h187 Atlantic av
McGann Wm E (Rita D) investigator State Liquor Controls h129 Brunswick dr
McGarrahan Frederick W (Patricia A) city firefighter h91 Melrose av
McGarrahan Madeline J (wid John B) h407 Samuel Gorton
McGarrahan Martha A ofc sec Metalized Ceramics (Prov) r407 Samuel Gorton av
McGarrahan Patricia A Mrs asst librn Warwick League Library r91 Melrose av
McGarry Edw F (Winifred; McGarry Restaurant) h139 Yucatan dr
McGarry Jos J (Geraldine A) attendance officer City Sch Dist h109 Payton av
McGarry Jos V mtcemn AT&T (Prov) r6 Gary
McGarry Megan J Mrs bkpr Childrens Friend & Serv (Prov) h172 Chapmans av
McGarry Thos J r62 Strawberry Field rd
McGarry Wm A (Ellen F) slsmn New Haven Casket h147 Lancaster av
McGarry Wm H (Eleanor D) bldg contr 62 Strawberry Field rd h do
McGarty Cath M (wid John P) clk Ganley Co (Pawt) h10 Foxcroft av
McGarty Eliz A clk Taco (C) r10 Foxcroft av
McGawan Stuart (Ann F) slsmn Mercury Outboard Mtr h69 Frontier rd
McGeary Jas E jr (Rosalie A) clk Almaco h222 Taft av
McGeary Rosalie A Mrs ofc sec Chas J Rogers r222 Taft
McGee John B (Joyce M) teller Old Stone Bank h35 Beechcrest
McGehearty Thos K (Antoinette) formn PGCo (Prov) h65 Alice av
McGeveney Arth O h3090 West Shore rd
McGeveney John J tchr Pilgrim High Sch r Woonsocket
McGilchrist Jas J (Mary M) h99 Sunny Cove dr
McGinn Chas T (Shirley) trainman NYNH&HR (Prov) h1540 West Shore rd
McGinn Dorothy G Mrs v-pres and treas Advertising Specialists Inc r33 Cavalcade blvd
McGinn Frances clk E C Weller r16 Churubusco dr

THE EARL R. HANDY AGENCY
YOUR Independent Insurance AGENT "SERVES YOU FIRST"
REAL ESTATE • INSURANCE
VAlley 1-3073
At Phenix Sq. W. Warwick, R. I.
NATIONAL ASSOCIATION OF REAL ESTATE BOARDS REALTORS

Ekroth's
YOUR SWEDISH CATERER
Whatever the Occasion You Will Find That the Warm Colonial Atmosphere of Ekroth's Banquet Hall Will Add to the Festivities
EQUIPPED WITH PUBLIC ADDRESS SYSTEM
For Parties and All Occasions
TEL. STuart 1-9673
2102 ELMWOOD AV.
WARWICK, R. I.

Norwood Service
Inc.
FUEL OILS
Burner Sales and Service
AIR CONDITIONERS
1265 POST ROAD
WARWICK
Phones
STuart 1-4445
HOpkins 3-9263

R. A.
HURLEY
Realtor
Auctioneering
Appraising
Managing
Selling
Leasing
Insurance
•
PHONE
GAspee
1-7210
723 Hospital
Trust Bldg.
PROVIDENCE

Nardolillo
Funeral
Home
Over 50 Years
Complete Air Conditioning
MODERN
LARGE PARKING AREA
1278
Park Av.
Cranston, R. I.
305
Pocasset Av.
Providence, R. I.
Tel.
WI 2-6760

OLD COLONY CO-OPERATIVE BANK 1895
Insured Savings Plans
Low-Cost Home Loans
OLD COLONY
CO-OPERATIVE BANK
58 WEYBOSSET ST., PROV.
Pawtucket
Woonsocket
W. Warwick
N. Providence
E. Greenwich

McGinn Francis B (Dorothy G) pres-treas Advertising Specialists Inc h33 Cavalcade blvd
McGinn Jos A (Myra C) mtcemn Nausauket Sch r16 Churubusco dr
McGinn Robt E (Barb H) analyst B&S (Prov) h71 Pettis dr
McGinnes John J (Helen M) driver slsmn Hillside Farms (C) h160 Stone av
McGinnes Julia (wid Francis R) h11 Star
McGinnes Kath r361 Norwood av
McGinnes Kathryn A supvr NET&T (Prov) h361 Norwood
McGinness Clifford R (Marjorie R) rep Continental Can (NYCity NY) r25 Mystic dr
McGinnis Gerald J studt r229 Canfield av
McGinnis John A (Anna C) trouble shooter NECo h229 Canfield av
McGinnis Robt J (Betty A) mach Armbrust Chain (Prov) h25 Mystic dr
McGinnis Tressie (wid Vencie) r156 Landis dr
McGiveney Gene V (Jane A; Murray's Cut Rate Drug) (EG) h40 Duane
McGiveney John supvr Warwick Veterans Memorial High Sch r Woonsocket
McGlinchey Edw J (Ruth M) asst sls mgr US Rubber (Prov) h107 Gristmill rd
McGlinchey Karen T studt r107 Gristmill rd
McGlinchey Ruth A studt r107 Gristmill rd
McGlinchey Ruth M Mrs ofc sec City Tax Assessor r107 Gristmill rd
McGongal Thos R (Violet T) USN h190 White av
McGough Mary Mrs tchr Cedar Hill Sch r Providence
McGough Matilda M (wid Arth J) h1218 Narragansett pkwy
McGovern Alyce M editor Army Map Service h87 Duncan rd
McGovern Chas J (Norma J) atty Robertson-Coffey (Prov) h395 Spring Green rd
McGovern Chas T (Bridget) h8 Crossing ct
McGovern Edw F r149 Calderwood dr
McGovern Florencs L Mrs h82 Louisiana av
McGovern Francis J (B Lillian) clk PO h152 Massachusetts
McGovern Francis J furnacemn Petroleum Oil (Prov) r8 Crossing ct
McGovern Fredk (Emily R) h Providence (sum res 57 Lane 4)
McGovern Fredk J (Beatrice) steam ftr Sarra Engineering (Prov) h69 Marigold dr
McGovern Jas R insp NYNY&HRR (Prov) r8 Crossing ct
McGovern Llewellyn J h Cranston (sum res 68 8th av)
McGovern Lorene B (wid Hubert J) r75 Spring Garden
McGovern Mary asst admn Kings Daughters & Sons Home r69 Fair
McGovern Robt A (Eleanor C) ins agt Lincoln National Life (Prov) r82 Louisiana av
McGovern Thos H jr h Cranston (sum res 349 Promenade)
McGovern Wm J (Eliz E) slsmn PGCo (Prov) h176 Groveland av
McGowan Andrew J (Jean A) tchr Pilgrim High Sch h23 Eagle av
McGowan Bertha A Mrs nurse Warwick District Nurses Assn r18 Ninigret

HAYDEN M. BENTLEY
PERSONAL INSURANCE SERVICE
Phone 737-5999
108 W. Shore Rd. Warwick, R. I.

McGowan Dennis J (Agnes) sls dispr Cady Moving & Storage (Prov) h268 Sea View dr
McGowan Dennis R USAF r57 Greenfield av
McGowan Jas E (Violet E) slsmn Singer Sewing (Prov) h 272 Washington
McGowan John P (Pauline T) tchr Cranston Sch Dept (C) h110 Foxcroft av
McGowan Roger J (Corinne M) slsmn Coro (Prov) h57 Greenfield av
McGowan Wm D (Bertha A) guard State Prison h18 Ninigret
McGowen Sarah C (wid Wm) h27 Naushon av
McGrady Edw B (Ruth P) slsmn Ballou Johnson & Nichols h131 Bingham
McGrady Greta M (wid Edw F) h59 Howard av
McGrady John E (Dorothy) firemn NAS h23 Gibbons av
McGrady John E jr fcty wkr Comio Bros (Prov) r23 Gibbons av
McGrady Murray F (Marie C) moulder Sea Board Foundry (Johnston) h196 Stephens av
McGrady Richd E lab Leviton Mfg r23 Gibbons av
McGrail Claire L press opr Louttet Lndry (Prov) r14 Island
McGrail Jos A h14 Island
McGrail Mary M (wid Thos B) r121 Harrison av
McGrane Jean Mrs slswn Ise Agency r Cranston
McGrath Edw lab City Highway Dept r316 Sea View dr
McGrath Eileen r72 Plenty
McGrath John F (Josephine M) acct J F Moran Co (Prov) h3 Canonchet av
McGrath Mary Mrs r30 Lyndon av
McGrath Mary I (wid Jas H) r2797 Post rd
McGrath Maurice h72 Plenty
McGraw Hugh E jr asst mgr East Greenwich Dairy (EG) r11 McGraw ct
McGraw J Vincent (Rose M) mgr East Greenwich Dairy (EG) h5480 Post rd
McGraw Maude H (wid Hugh E) h11 McGraw ct
McGraw Paul studt r5480 Post rd
McGreen Henry W v-pres-sec Hoxton's Tollgate Liquors Inc r Cranston
McGregor Francis R (Louis B) trouble shooter Leesona Corp h35 Sophia dr
McGregor Kenneth D (Claire C) slsmn National Printing (Chicago Ill) r96 Glenbrook rd
McGuigan John T (Veronica M) acct Metal Products r73 Edgehill rd
McGuigan Jos R (Dorothy M) sht mtl wkr NAS h40 Union
McGuinn Jas L (Winifred M) clk PO (Prov) h31 Longwood av
McGuinn Richd D (Dorothy I) acct E A Adams (Pawt) h 72 Atlantic

The Godwin Company
Screw Machine Products
Founded 1923
TEL. HOpkins 1-3700
320 ELM ST. WARWICK

OAKLAWN NURSERIES
GENERAL LANDSCAPING
Grading
Pools
Stone Walls
Specializing in
JAPANESE GARDENS
TELS.
REgent 9-2111
REgent 7-2749
469 Centerville Rd.
Warwick, R. I.

HEATING EQUIPMENT
WINKLER
AIR CONDITIONING
BAYVIEW OIL CO.
Complete Heating and Burner Service
FLOOR FURNACES
FORCED WARM AIR HEATING
18 Warwick Neck Ave. Tel. 737-6565 Warwick, R. I.

M. ERICKSON & SON
Inc.
Complete Heating Installations
Oil Burners
Fuel Oils
24-Hour Service
Tels. REgent
7-4900
7-4901
887 GREENWICH AVE.
WARWICK

GAMWELL & INGRAHAM
Inc.
Realtors
Insurance
GAspee 1-9800
GAspee 1-4263
1612 Industrial Bank Bldg.
Providence

A. A. White Co., Inc.
STAMPS: Steel — Brass — Rubber
MARKING EQUIPMENT
48 Chestnut St., Providence Tels. DExter 1-2253 — 1-0254

McGuinness Arth E (Louise; McGuinness Engineering Co) h111 Beach av
McGuinness Arth W h41 Calhoun av
McGuinness Danl L (Margt M) v-pres B I F Industries (Prov) h350 Red Chimney dr
McGuinness Engineering Co (Arth E McGuinness) 111 Beach av
McGuinness Hugh J jr (Cath; Research Cleaning Co) h90 Newfield av
McGuinness Joanne H clk RI Hosp r107 Parkway dr
McGuinness John J (Margt) h385 Narragansett pkwy
McGuinness John W (Mary L) supvr NET&T (Prov) h107 Parkway dr
McGuinness John W jr USA r107 Parkway dr
McGuinness Roberta C clk RI Hosp (Prov) r107 Parkway dr
McGuinness Wm F studt r111 Beach av
McGuire see also Maguire
McGuire Bernard F (Yvette) clk David M Lonergan h61 Church av
McGuire Edw P (Thelma L) driver Drake Bakery (Prov) h11 Anchorage rd
McGuire Esther A (wid Jos H) h43 Community rd
McGuire Francis J (Maude E) tool setter Deiges & Clust (Prov) h94 Madison
McGuire Francis L (Barbara A) supvr A&P (C) h55 Covington dr
McGuire Jas P studt r94 Madison
McGuire John J jr (Marguerite E) brewery wkr NBCo (C) h166 Armstrong av
McGuire Jos V driver Wm H Cunningham & Sons r8 Broad
McGuire Marguerite E Mrs slswn Grants r166 Armstrong av
McGuire Mary C (wid Fred V) h73 Dryden blvd
McGuire Michl (Eileen A) commercial eng (Prov) h55 Yale
McGuire Raymond C (Barbara M) acct Gorham's (Prov) h194 Atlantic
McGuire Robt W shipping clk Atlantic Yarn (Prov) r94 Madison
McGuirl Hubert A (Eileen M) dentist (Prov) h113 Sweetfern rd
McGuirl Hubert A jr (Erma J) supvr American Life Ins Co of NY (Prov) h45 Edgehill rd
McGuirl J Peter studt r38 Parkway dr
McGuirl John E (Mildred B) chf probation parole ofcr Rhode Island Family Court (Prov) h38 Parkway dr
McGuirl Maurice E carrier PO r Cranston
McGuirl Michl L studt r113 Sweetfern rd
McGuirl Mildred B Mrs tchr Hillsgrove Sch r38 Parkway dr
McGuirl Mildreth A studt r38 Parkway dr
McGuirl Peter E (Margt M) tchr Bishop Hendricken High Sch h398 Sandy la
McGuirl Raymond emp Airway 32 Lanes r Providence
McGuirl Thos F (Eileen A) equip specialist (Davisville) h84 Johnson av
McGuirl Wm J (Mary M) slsmn Petroleum Heat & Power (Prov) h59 Commodore av
McGunn Ann M clk Leviton r187 Atlantic

Moffett Funeral Homes, Inc.
Telephones REgent 7-1738 — 7-0414 — 9-1188
857 West Shore Rd. CONIMICUT, R. I. 94 Beach Ave.

McGurn Jas F (Irene) firemn Ind Natl Bank (Prov) h48 Second Point rd
McGurn Philip J (Bonita M) mach B&S (Prov) h69 River Vue av
McGurrin Jos A (Loretta) slsmn H P Hood & Sons (Prov) h40 Defiance rd
McHale Anna E textile wkr Worcester Textile r35 Pell av
McHale Anne E (wid Jas) h35 Pell av
McHale Clair V (wid Walter F) h293 Fair
McHale Florence L Mrs clk Pilgrim High Sch r38 Westbrook rd
McHale John jr (Ann) clk NECo (Prov) h77 Pearl av
McHale Marie R textile wkr Worcester Textile r35 Pell
McHale Patricia A slswn Dunkin Donuts r77 Pearl av
McHale Richd W (Joan S) metal lather Ted Quinn (Prov) h178 Wethersfield dr
McHale Rita C laby asst Brown University Library r35 Pell
McHale Robt E (Florence L) tchr Aldrich Jr High Sch h38 Westbrook rd
McHugh Chas J (Mary K) cable splicer NET&T (Prov) h29 Hayes
McHugh Edw J (Ruth M) steward Elk's Club (Prov) h355 Greenwood av
McHugh Frances E (wid Jos P) cash Airport Sky Room r68 Winslow av
McInerney Jos (Inez) dept mgr Gorman (Prov) h151 Timberline rd
McInnes Duncan (Esther M) clk PO h26 Barton av
McInnes Duncan jr (Lois M) sls rep Ind Natl Bank h129 Ormsby av
McInnes Patricia A emp Ind Natl Bank r26 Barton av
McIntosh Carol V clk Firemens Mutual Ins (Prov) r109 Birch
McIntosh Percy W (Ruth E) tool mkr Grinnell Corp (Prov) h109 Birch
McIntosh Robt H (Yvette) mach opr Geo Godwin & Son Inc r Providence
McIntosh Robt P (Irene M) insp Bostich Co (EG) h93 Dryden blvd
McIntosh Thos A (Bernadette A) eng NAS h32 Carder rd
McIntosh Walter J r33 Palm blvd
McIntyre Allan P jr (Kath) eng Providence Washington Ins h149 Calderwood dr
McIntyre Jos B (Helen) mach Grinnell Corp (Prov) h292 Strawberry Field rd
McIntyre Lucy F (wid Adelbert) central supply room RI Hosp (Prov) h88 Trent av
McIntyre Myra (wid Edw) h37 Lane 2
McIntyre Walter E r37 Lane 2
McIntyre Wm N (Alice L) prin Knotty Oak School (Coventry) h81 Carlton av
McIver Ella r46 DeSota av

STARKWEATHER & SHEPLEY, INC.
INSURANCE
Established 1879
155 S. Main St.
Providence 3, R. I.
Phone 421-6900
Offices in New York and Chicago

Keystone Oil and Coal Co.
YOUR KEY TO BETTER HEATING
Complete Heating and Air Conditioning
20 BATH ST.
PROVIDENCE
Tels. DExter
1-0230
1-4940

Bailey-Shippee Funeral Home
Est. 1910
Tel. EL
1-1149
417 Plainfield St.
Providence
Danielson Pike
No. Scituate
R. I.
Tel. NI
7-3381

LANS WAREHOUSE CO.
OF WAYLAND SQUARE
Our 58th Year of Complete Moving Service
LOCAL and INTERSTATE — MODERN STORAGE
PACKING and CRATING
Tel. UNion 1-1110
Providence
17 Seekonk

Mattson Realty Co.
REAL ESTATE — INSURANCE
BUILDERS — DEVELOPERS
1777 Post Road
Tel. REgent 7-1700

McKay see also McCay
McKay Agnes L (wid Geo E) domestic h1345 Warwick av
McKay Chas H (Jennie S) mech UTC (Prov) h62 Alger av
McKay Dorothy F supvr General Electric (Prov) r185 Washington
McKay Earl J (Norma G) custdn Lockwood Jr High School h340 Church
McKay Frederic S (Christie J) tool mkr Sandstrom Carbide h32 Oniska
McKay John F (Beverly C) slsmn Smith-Corona Marchand (Prov) h18 Prince
McKay Raymond studt r32 Onisha
McKay Robt h rear 35 Arnold's Neck dr
McKay Roger studt r32 Oniska
McKay Sara (wid Patk) r104 Long View dr
McKay Wm H jr carrier PO r185 Washington
McKay Winifred (wid Wm H) h185 Washington
McKee Jas G USN h37 Myrna rd
McKeen Builders (Lloyd B McKeen) carp 4 Shippen av
McKeen Geo W (Julia A) h307 Manor dr
McKeen Geo W (Mildred) carp h240 Lake Shore dr
McKeen Lloyd B (Constance J; McKeen Builders) h4 Shippen av
McKeen Norman E (Christine G) executive McKeen Builders Co Inc h205 George Arden av
McKeever Elaine A studt r35 Wesleyan av
McKeever Jas F (Virginia F) mtcemn Conimicut Sch h204 Morse av
McKeever John F (Ruth N) mgr First National Store (Cumberland) h50 Utica dr
McKeever Jos P (Hazel M) supt US Rubber (Prov) h35 Wesleyan av
McKeever Thos A (Marguerite) mgr First National Stores Inc h25 Tropical ct
McKeever Wm A (Margt A) formn US Rubber (Prov) h86 Potter's av

McKENDALL F D LUMBER CO, Building Materials, 735 Elmwood av (Providence), Tel HOpkins 1-7100

McKenna Barbara A clk RIH Trust Co (Prov) r121 Vancouver av
McKenna Chas J (Johnsie R; Building Materials; Prov) h45 Apple Tree la
McKenna Dorothy P (wid Wm P) h211 Irving rd
McKenna Edmund J (Muriel E) prntr Providence Lithograph (Prov) h21 Holiday av
McKenna Ethel M (wid Wm H) h107 Washington
McKenna Eug (Eleanor; Craftman's Painters; C) h11 King
McKenna Eug J (Mary F) serv mgr Monroe Calculating Mach (EP) h48 Massachusetts av
McKenna Fheila Mrs tchr Hillsgrove Sch r Cranston
McKenna Flora M (wid John T) r357 Love la
McKenna Frank L (Isabelle C) h35 Chapmans av
McKenna Gerald T (Theresa) clk PO h2840 West Shore rd
McKenna Irene tchr Holden Sch r Providence
McKenna Jas F (Margt) textile prntr CPW h35 Tropical ct
McKenna Jas P jr r Providence (sum res Andrew Comstock rd No 38E)

Warwick
Oil Co.
RANGE
and
FUEL OIL
OIL
BURNERS
Television
ELECTRIC
APPLIANCES
•
TEL.
REgent
7-2611
772
WEST SHORE
ROAD

Norman A. Greene Agency, Inc.
COMPLETE INSURANCE SERVICE
Gateway Shopping Center — Warwick, R. I.
1645 Warwick Ave. Telephone REgent 9-2355

McKenna John R (Jean G) mach Sealol Corp h174 Spring Grove av
McKenna John W jr (Mildred E) slsmn Narragansett Lbr h938 Narragansett pkwy
McKenna Joyce studt r251 Country Club dr
McKenna Judith studt r11 King
McKenna Laura V Mrs asmblr Leviton Mfg h133 Cottage
McKenna Margt M Mrs supvr Nausauket Sch r1030 Greenwich av
McKenna Margt G h61 Archdale dr
McKenna Mary E r61 Archdale dr
McKenna Patk (Philomene) cast ftr PGCo (Prov) h160 Wingate av
McKenna Philip S Rev pastor StBenedict's Roman Catholic Church r162 Bellman av
McKenna Raymond J clk NECo (Prov) r35 Chapmans av
McKenna Robt P (Marie A) commercial artist Kenney Mfg h111 Liverpool
McKenna Russell E (Viola L; Walter H McKenna Co Inc; Prov) h259 Merry Mount dr
McKenna Russell E jr USN r259 Merry Mount dr
McKenna Sheila tchr Hillsgrove Sch r Cranston
McKenna Thos D (Marjorie A) driver Porter Trucking (EP) h22 Audubon rd
McKenna Wm jr (Grace F; Narragansett Lumber Co) h 251 Country Club dr
McKenna Wm C (Margt M) carrier PO h1030 Greenwich av
McKenna Zita I (wid Thos F) h121 Vancouver av
McKenney Steph C driver Hood's r Coventry
McKenney Wm formn NECo (Prov) h390 Toll Gate rd
McKenney Wm E (Mary) phys 470 Toll Gate rd h33 Beach Park av
McKennion Richd mgr Merit Oil Co r Cranston
McKenzie Clarence T (Esther A) formn Valley Lace (Hope) h345 Providence
McKenzie Don E USA r184 VanBuren
McKenzie Dorothy A studt r345 Providence
McKenzie Eleanor Mrs tchr Central Sch r188 Red Chimney dr
McKenzie Leon R (Janyce) carp Built Well h63 Grotto av
McKenzie Sidney A (Evelyn E) driver Standard Transport (Pawt) h51 Anchorage rd
McKenzie Wm (Eleanor) sls rep Esso Standard Oil (Prov) h188 Red Chimney dr
McKenzie Wm F (Doris E) formn (C) h184 VanBuren
McKenzie Wm F jr USA r184 VanBuren
McKeon Andrew J (Mary C) supt PO h78 Vanderbilt rd
McKeon Edna Mrs tchr Lakewood Sch r Cranston
McKeon Edna S Mrs tchr Lakewood Sch r Providence
McKeon Ethel (wid Wm J) r80 Deerfield dr
McKeon Eug J (Maria B) h452 Chestnut
McKeon Frances Mrs tchr Holliman Sch r Cranston

CENTRAL RUBBER STAMP WORKS
"We Make Them"
35 Westminster Providence 3, R. I. DExter 1-9609

R. I. SAND & GRAVEL CO., Inc.
Contractors
SAND
GRAVEL
Excavating
Equipment Rental
Tel. REgent 7-8400
Pit and Office
Kilvert St.
WARWICK

Anthony Emma Heating Co.
Inc.
PLUMBING
HEATING
GAS and OIL BURNERS
Sales and Service
Air Conditioning
68-72 Gansett Ave.
CRANSTON
Tel. WI 2-8510

BEECROFT CHEVROLET COMPANY

CHEVROLET

Rhode Island's Largest Chevrolet Dealer

New and Used Autos and Trucks

206 Elmwood Ave. PROVIDENCE

Tel. DExter 1-6600

PIPPIN ORCHARD DAIRY Inc.

Grade A Pasteurized Homogenized MILK and CREAM

•

1458 Oaklawn Av. Cranston, R. I.

REgent 7-3132

Warwick Cesspool Co., Inc.

CLEANERS and BUILDERS
ACID TREATMENT

42 Cherry St. HOpkins 1-4820

McKeon Francis H (Lillian M) asst formn Leesona h541 Buttonwoods av
McKeon John J (Loretta B) h80 Coburn
McKeon Jos E (Violet A) tchr Warwick Veterans Memorial High Sch h878 Jefferson blvd
McKeon LeRoy asst mgr Bluebell Mkr (Prov) h80 Deerfield dr
McKeown Jas F (Mildred E) sta eng Pullet Co (Prov) h37 Westfield rd
McKeown Thos C (Charlotte F) asst chief Army Map Serv (WW) h107 Glenbrook rd
McKiernan Fredk L jr (Marilyn E) mech Atlantic Coal Co (Prov) h205 Baldwin rd
McKiernan John S judge County Superior Court (Prov) r 95 Grand av
McKiernan Loretta L (wid John) h95 Grand av
McKiernan Wm P r95 Grand av
McKinlay Wm (Anna M) oiler NAS h211 Blanchard av
McKinney Chas B (Vivian M) USA h36 North Fair
McKnight Harold S (Norma) layout mn Fruit of the Loom h45 Utica ct
McKnight Louis driver Carson & Ellis r Cranston
McKnight Peter K (Joan S) drftsmn Geigy Chem (C) h139 Imperial dr
McKnight Walter (Sally A) city policemn r93 Myrtle av
McKone Raymond P (Mary E) acct Irons & Russell (Prov) h30 Gorham av
McLaghnan Robt (Evelyn) eng Leesona Corp h110 West Shore rd
McLaren Chas countermn Almac's (Prov) r134 Vaughn av
McLaren Chas L (Helen F) meat mgr Almac's (Prov) h134 Vaughn av
McLaren Francis D (Mary A) quality control mn Leesona h 65 Hoyt
McLaren Helen J (wid Jas M) h45 Vaughn av
McLaren Mary A supvr Kent Hosp r2 Plantation
McLaren Mary C (wid Chas L) h2 Plantation
McLaren Thos (Margt E) clk A&P h168 Wethersfield dr
McLaughlin see also McLoughlin
McLaughlin Chas A jr (Muriel D) slsmn Benney's Inc (WW) h39 Haven
McLaughlin Edw M (Lorraine M) driver Narragansett Elec h307 Sargent
McLaughlin Eliz F Mrs clk Lockwood Junior High Sch r164 Hoxsie av
McLaughlin Eva (wid Augustus H) prsr Ballou & Co (Prov) h10 Bellevue av apt B2
McLaughlin F (Eliz F) mtcemn GECo (Prov) h164 Hoxsie av
McLaughlin Geo W (Dorothy A) tchr Gorton Junior High Sch h286 Hunt av
McLaughlin Helen V h103 Welfare av
McLaughlin Jas F (Margt G) h77 Hope av
McLaughlin Jerome T emp Sealol Corp r254 Driving rd
McLaughlin John J (Carolyn E) signal sta opr NYNH&HRR h48 Tyler

The Wm. R. Warburton Agency
Real Estate — Insurance — Appraisals
Tels. GAspee 1-8234 and GAspee 1-0824
Suite 1010 Union Trust Bldg. Providence, R. I.

McLaughlin John J (Doreen M) tchr Nausaucket Sch h178 Canonchet av
McLaughlin John W (Jayne L) USN h70 Wellington av
McLaughlin Julia E (wid Edw B) r159 Arnold's Neck dr
McLaughlin Laura L mldr GE (Prov) h177 Manning
McLaughlin Mary Mrs r65 Mayfair rd
McLaughlin Paul F (Margt R) underwriter Starkweather & Shipley (Prov) h34 North Country Club dr
McLaughlin Peter O (Sarah M) r45 Lindy av
McLaughlin Raymond F (Rosella A) ship clk Davol Rubber (Prov) h43 Liverpool
McLaughlin Richd A (Estelle C) utility wkr NECo (Prov) h209 Hoxsie av
McLaughlin Robt A (Eliz) insp NYNH&HRR h144 Harmony ct
McLaughlin Robt T sht mtl P & T Sht Mtl r48 Tyler
McLaughlin Sheila r65 Mayfair rd
McLaughlin Thos A (Claire V) installer Rhode Island Protective Association h139 Pheasant av
McLaughlin Thos J (Dora A) clk PO h11 Liverpool
McLaughlin Wm custdn Lockwood Junior High Sch h32 Elliott av
McLaughlin Wm G (Grace A) guard Ind Natl Bank r Providence
McLaughlin Wm H (Elsie D; William H McLaughlin Co; Prov) h215 Nausauhet rd
McLean Jack L (Mary A) USN h384a Long
McLean Jas F jr (Myrtle M) emp R E Simpson (Prov) h50 Tennyson rd
McLean Jas H (Mary A) leadmn NAS h21 Temple av
McLean Lottie S clk B&S (Prov) h176 Byron blvd
McLean Thom B (Martha B) mach Collyer Wire (Pawt) h 170 Byron blvd
McLean Wm M v-pres Milam Electric Manufacturing (Prov) h232 Greeley av
McLellan Cecelia h85 Uncas
McLellan Frank L r85 Uncas
McLellan Wm A (Jean) asst supt Speidel h161 Harrington av
McLeod Donald J (Patricia J) h21 Royal av
McLeod Donald J (Patricia J) cell rm opr Fieldspoint Chem Mfg (Prov) h36 Reed
McLeod Earl L (Marjorie I) tex mach repr 121 Harrison av h do
McLeod Edwin (Shirley) optn McLeod Optical (Prov) h80 Frontier rd
McLeod Ernest A (Clara H) h59 Post rd
McLeod Geo R (Lillian) h180 Wendell rd
McLeod Howard N (Mafalds) formn Bulova Watch (Prov) h89 Northampton
McLeod Inez R (wid Robt) h30 Paul av

J. B. Archambault Stores
FURNITURE — APPLIANCES
143 Washington West Warwick Tel. VAlley 1-9600

W. H. Cunningham & Sons
Plumbing and Heating
•
1171 POST RD.
WARWICK
Tel. STuart 1-7174

R. J. Campbell Agency

Realtors
Appraisals
HOpkins 3-8600
1429 WARWICK AVE.

Atlantic
Coal
Company
•
COAL
COKE
OIL
OIL
BURNERS
•
ELmhurst
1-7000
17 Pilsudski
PROVIDENCE

SWIMMING
POOLS
Inc.
Lifetime
Swimming
Pools
SUPPLIES
2650
Warwick Av.
WARWICK, R. I.
REgent
7-5254
REgent
7-9163

McLeod Kenneth B (Alma M) eng h26 Owens
McLeod Leander W (Florence R) h306 George Arden av
McLeod Margt (wid Philip) h120 Keystone dr
McLeod Robt B ofc mgr Pickles X-Ray (Brighton Mass) r 30 Paul av
McLeod Robt K (Clare G) acct Hart Engineering (EP) h 11 Archdale dr
McLeod Wm R h22 Owens
McLeod Wm R jr (Nancy W) chem eng Geigy Chem (Cran) h37 Firglade dr
McLinden Danl J (Alice G) controller Genl Instrument Co (Woonsacket) h29 Douglas rd
McLoughlin see also McLaughlin
McLoughlin Eliz nurse Brentwood Nursing Home r N Kingstown
McLoughlin Jas A slsmn Autoparts Inc (Prov) h3 Deerfield dr
McMahon see also McMann
McMahon Agnes S Mrs typ Sealol Corp r4 Edison
McMahon Ann slswn Kennedy's (Prov) r1260 Greenwich
McMahon Arth F (Nanci J) v-pres City Plating (Prov) h22 Dahlia
McMahon Cath Mrs tchr Pilgrim High Sch r Providence
McMahon Cath O Mrs tchr Pilgrim High Sch r Providence
McMahon Claire L nurse 27 Hawley av h do
McMahon Eliz (Betty's Beauty Salon) h1260 Greenwick av
McMahon Francis L (Thelma M) sheriff State h76 Bragger
McMahon Henry J (Thelma) brick layer Providence Housing (Prov) h4 Lowe av
McMahon Jas E (Pearl A) stat NAS h165 Bellman av
McMahon Jas F (Mary I) h867 Narragansett pkwy
McMahon Josephine tchr Francis Sch r1260 Greenwich av
McMahon Pearl A Mrs clk City Tax Collr r165 Bellman av
McMahon Raymond (Eliz A) firemn State Airport r1606 Post rd
McMahon Robt G (Agnes S) wldr General Fittings h4 Edison
McMahon Theresa M (wid Vincent O) r297 Samuel Gorton
McMahon Thos J (Carole A) USN h54 Larchmont rd
McMahon Wm E (Katherine M) guard Bostisch Co (EG) h 27 Hawley av
McMahon Wm E jr r27 Hawley av
McMann see also McMahon
McMann Eleanor Mrs (Eleanor's Beauty Shoppe) r161 Church av
McMann Frank V (Beatrice) slsmn Gordon Chev (Wickford) h15 Craig rd
McMann Raymond P (Pauline T) eng h111 Merle
McMann Richd E (Dorothy) formn Davol Rubber (Prov) h 27 Brewster dr
McMann Walter E (Eleanor) fire alarm opr City Fire Dept h161 Church av
McMann Walter E jr studt r1611 Church av
McManus Alice E Mrs teletype opr Sears r73 Nelson
McManus Buford D (Rose C) servmn Gill Burner & Htg h 88 Sumner av
McManus Edw J (Alice E) buyer Shepard Co (Prov) h73 Nelson
McManus Fredk A supt Collier Insulated Wire (Central Falls) h32 Power av
McManus Jeanette Mrs tchr Wickes Sch r W Warwick
McManus John A (Loretta L) h66 Houston dr
McManus John J studt r32 Power av
McManus Mary E r57 Milton rd

Peoples SAVINGS BANK
Warwick, Governor Francis Shopping Center
Providence (Main Office), 145 Westminster Street
Providence Wayland Square, 144 Medway Street
East Providence, 208 Taunton Avenue
Johnston, 1440 Hartford Avenue
Westerly, 2 High Street, North Kingstown, Kingstown Plaza
Member Federal Deposit Insurance Corporation

McManus Phillip E (Beatrice M) driver McManus Cab (EP) h57 Milton rd
McManus Thos F (Mary E) firemn NAS h39 Newfield av
McManus Wm E (Helen C) slsmn National Cash Register (Prov) h36 Hoyt
McManus Wm L (Alice) custdn Warwick Veterans Memorial High Sch h31 Tourtelott av
McMaster Ella Mr sslswn Grants r N Kingstown
McMaster W Henry (Marian W) asst treas Gorham Corp (Prov) h137 Briarcliff av
McMillan see also McMillen and McMillin
McMillan Claire M Mrs tchr Lakewood Sch r Providence
McMillen Donald G (Wanda A) slsmn Hallmark Cards (Kansas City Miss) h157 Lancaster av
McMillin Frank (Dorothy R) mgr Equitable Ins h255 Lansdowne rd
McMillin Hilda C atndt Rhode Island Medical Center h204 Sea View dr
McMullen see also McMillin
McMullen Edwin F (Helen) bldg contr 129 Lippitt av h do
McMullen Francis P (Muriel L) mach B & S (Prov) h52 Inez av
McMullen Jacqueline J nurse Roger Williams General Hosp (Prov) r33 Mawney av
McMullen Jas M (Elinor R) journalist Journal-Bull h 1126 Narragansett pkwy
McMullen Jas S (Anita F) h36 Warwick Neck av
McMullen Jas S II caster Ridco Caster (Central Falls) r36 Warwick Neck av
McMullen John P (Hope E) stmftr J P Cuddigan Co (Prov) h51 Potomac rd
McMullen Jos W (Martha) mldr Grinnell Corp h76 Ryan
McMullen Kathleen A r36 Warwick Neck av
McMullen Lee A supvr Ind Natl Bank (Prov) r36 Warwick Neck av
McMullen Paula A hairdresser Beauty Nest (Lincoln) r36 Warwick Neck av
McMullen Richd H (Iva R) slsmn J Kaplan (Prov) h531 Warwick Neck av
McMullen Stanley S (Italia C) genl contr 33 Mowney av h do
McMullin John J (Barbara A) oil burner serv mn 49 Wood h do
McMurray Dorothy (wid Francis) h131 Uncas
McMurray Ralph J (Olga) supt Home Ins (Prov) h104 Moccasin dr
McNair Edith (wid Geo) r72 Blackburn
McNair Robt E (Frances A) h4 Link
McNally Hazel L (wid John M) r4 Burbank dr
McNally Jas mech eng Brown & Sharpe (Prov) h77 Sevilla
McNally John (Jessie) practical nurse h30 Bluff av
McNally John J (Cath) rubber mold mkr Brier Mfg (Prov) h350 Hoxsie av
McNally John M jr dept head United Star Market (Prov) h 4 Burbank dr
McNally Jos M (Agnes) tstr General Insulated Wire Works (Prov) h110 Kenneth av

John A. Gammons Inc.
All Kinds of Insurance
FIDELITY and SURETY BONDS

Tel. GAspee 1-5330
187 Westminster St.
Providence, R. I.

Dorothy M. Brailsford
Realtor
Residential Real Estate
MULTIPLE LISTINGS

2163 Broad St.
Cranston 5
Tel. STuart 1-0282

D. M. Lonergan

PAINTS
WALL PAPER
WINDOW SHADES
VENETIAN BLINDS

1629 Warwick Ave.
Hoxsie
Four Corners
WARWICK

Tel. REgent 7-2575

I S E Agency Inc.

REgent 7-1843

Realtors

MULTIPLE LISTING SERVICE

•

2733 POST ROAD
WARWICK

McNally Robt E (Barbara D) iron wkr h40 Meadowbrook av
McNally Wm J (Sarah E) h615 West Shore rd
McNamara Ann slswn Cherry & Webb r290 Fair
McNamara Clara (wid Chas) r44 Lerner
McNamara Clara R (wid Jas J) r49 Lockhaven rd
McNamara Geo J (Grace K) flmn Leviton Mfg r31 Bayside
McNamara Gerald P (Katherine E) splicer NECo h63 Milton rd
McNamara Gladys r44 Lerner
McNamara John driver Little Rhody Toys (Prov) r44 Lerner
McNamara Jos B (Cath M) sta eng Texaco Inc (Prov) h 124 Welfare av
McNamara Timothy J (Imogene) NAS h3131 W Shore rd
McNamee Alf W (Rose M) constn wkr J Regano Constn Co (C) h111 Thrush rd
McNamee Beatrice M tchr City Sch Dept (Prov) h36 Gillooly dr
McNamee Eliz A clk GECo r36 Gillooly dr
McNanley Francis J (Hilda R) whse supvr McKesson & Robbins (Prov) h185 Viceroy rd
McNary Arline Mrs (The Chowder Shoppe) r Johnston
McNary John A (Arline; The Chowder Shoppe) r Johnston
McNeil Christine r51 Lakewood av
McNerney Chase clk Prudential Ins (Prov) r54 Earlham way
McNerney Eva V (wid Jos D) h54 Earlham way
McNerney Kathryn S (wid Andrew) r60 Flagg av
McNew Clyde E (Ermogene) USN h116 Longfellow dr
McNiff Eunice J (wid Jas C) h238 Armstrong av
McNiff Thos J (Helen B) mech NAS h162 North Country Club dr
McNulty Danl J (Doris W) supvr CPW (C) h169 Vera
McNulty Danl J III USA r169 Vera
McNulty Emma M (wid John T) h49 Meadowbrook av
McNulty Fredk J (Pauline) clk PO h95 Yucatan dr
McNulty Maureen studt r169 Vera
McNulty Wm H USA r169 Vera
McNutt John E (Ruth B) rubber Atlantic Tubing (Prov) h 109 Louisiana av
McNutt Ruth B Mrs mach opr Lloyd Plastics & Mold r109 Lousiana av
McPhail Louis D (Cecelia L) ctr mkr Gorham's (Prov) h182 Shand av
McPhail Louis D jr appr Rall Engineering (Prov) r182 Shand
McPhee Ernest A (Joan M; Mac's Pizza) h240 Shawomet
McPhee Joan M Mrs (Mac's Pizza) r240 Shawomet av
McPherson John (Madeliene G; McPherson Typewriter Agency; Prov) h2895 W Shore rd
McPhillips Geo R (Dorothy M) slsmn Barrel Sunlight Paint (Detroit Mich) h4285 Post rd
McPhillips John J (Jean) operations agt American Airlines h64 Haverford rd
McQuaid Cath (wid Philip J) r Providence (sum res 81 Ogden av)
McQuaid John J (Cecilia B) hlpr Hildrum's Oil Serv (C) h 4 Lincoln av
McQuaide Walter (Clara) textile wkr CPW h8 Old Warwick
McQueen Duncan R Rev (Patricia) pastor StMary's Episcopal Church h358 Warwick Neck av
McQueeney Edmund V (Rose M) carrier PO h40 Tiernan
McQueeney Robt G (Antonetta E) clk Sears (Prov) h15 Duncan rd

Federal Cesspool Cleaners
Call "Rocky" — REgent 7-0600
Residential and Industrial Cesspool Cleaning
ACID TREATMENT — INSURANCE COVERAGE
15 Everglade Ave., Apponaug, off Strawberry Field Road, Warwick

McQuillen Margt G nurse StElizabeth's Home (Prov) r197 Cowesett rd
McSally Bernard F (Eleanor T) atty US District Court h291 Narragansett pkwy
McSchulz Ann waitress Dagwoods Restr r West Warwick
McShane Bernard A (Muriel F) emp Electric Boat (Groton Conn) h358 Pawtuxet av
McShane Edna Mrs policy writer Wheelock Ins Agcy Coventry
McSoley David (Gloria) plshr h96 Louisiana
McSoley Jos F (Mildred B) grinder Electric Boat (Groton Conn) h86 Lane 1
McSweeney Carol A Mrs tchr Samuel Gorton Junior High Sch h87 Ladd
McTaggart Wm B (Dolores N) USA h117 Kenneth av
McVay see also McVeigh
McVay Francis E clk Fruit of the Loom h107 Meadow
McVeigh Ambrose emp Sealol Corp r Pawtucket
McVeigh Henry J (Florence C) emp US Rubber h774 Strawberry Field rd
McVeigh Henry J jr r774 Strawberry Field rd
McVicker Gerald F (Dolores F) clk Providence Wholesale Drug (Prov) h111 Hanover
McVicker John J jr (Mary T) claims adj Travelers Inc (Prov) h24 Esquire av
McWeeney Carolyn H studt r36 Elberta
McWeeney Ruth W (wid Jas F) h36 Elberta
McWhirter Alex (Ruth D) treas Madison Industries (Prov) h133 Lansdowne rd
Mead Barbara A Mrs ofc mgr United Funds (Prov) h18 Rutherford ct
Mead Dale C (Eleanor R) h28 Willing av
Mead Richd B (Ann M) warehouse mn Gifford Line (C) h60 Royland rd
Meader Darol H (Alice M) admn Pantex Mfg Corp (Central Falls) h79 Warwick Neck av
Meadowbrook Barber Shop (Amleto Cafaro) rear 2442 Warwick av
Meadowbrook Pharmacy (Harry Krekorian) 2430 Warwick
Meagher Gerald C (Bessie) supvr planner estimator NAS h40 Greenwood av
Meaker Robt L (Linda A) core mkr B&S (Prov) h3 Wilcox
Mealey Wm H (Emma J) custdn Warwick Veterans Memorial High Sch h61 Sagamore
Meanerhan Edmund A (Anna E) h104 Falcon av
Meanerhan Mary (wid Wm) r215 Richmond dr
Means Jas emp Sealol Corp r Providence
Mears Gilbert M (Mary H) stock broker G H Walker (Prov) h111 Beacon av
Mechanics Hall 0000 Post rd
Meckes Richd J (Nancy F) tool mkr B&S (Prov) h173 Morse av
Medberry Geo C (Grace A) chkr Hemingway Bros (EP) h 24 Prince
Medbury Harold B (Jessie F) mgr International Detective Serv h130 Washington

THE COLUMBUS NATIONAL BANK
OF PROVIDENCE
Main Office 33 Weybosset St. Branches 280 Atwells Ave.—591 Charles St.
East Providence, Taunton and Pawtucket Aves. (Shopperstown) Rts. 44 and 114
Cranston, 1255 Reservoir Avenue
Member Federal Deposit Insurance Corp. — Member Federal Reserve System

J. B. PELTIER & SONS Inc.
PLUMBING-HEATING-FUEL OIL
1047 Main St. W. Warwick Phone VAlley 1-0900

YOUR Independent Insurance AGENT
"Serves You Best"

William B. Prentiss

Insurance of All Kinds

•

170 Westminster
606 Union Trust Bldg.
PROVIDENCE

Tel. DExter
1-3410

Business Secretarial Exchange
Inc.

•

Professional Service Men Suppliers

•

Sales Representatives

•

DESK SPACE

•

915 Industrial Bank Bldg.

•

TEL.
GAspee
1-0154

Medcalf see also Metcalf and Metcalfe
Medcalf Imogene A Mrs waitress Les Shaw's Restr r742 Oakland Beach av
Medcalf Waldo C (Imogene A) USN h742 Oakland Beach
Medeiros Anthony (Madeline I) servmn (Davisville) h167 Groveland av
Medeiros Doris emp Sealol Corp r Providence
Medeiros Edw (Shirley J) groundmn NECo (Prov) h155 Cavalcade blvd
Medeiros Geo F (Anna) genl merchandise sls 131 Post rd h do
Medeiros Helen M Mrs custdl wkr Lockwood Junior High School h48 Ashmont
Medeiros Jas (Bertha) tool mkr Leviton Mfg h44 Graymore
Medeiros John R (Marion L) mldr US Rubber (Prov) h74 Garfield av
Medeiros Jos C (Mary I) solderer National Chain (Prov) h116 Louisiana av
Medeiros Lillian Mrs asmblr Leviton Mfg h2138 Post rd
Medeiros Manuel jr (Louise; M L M Auto Service) r1028 Post rd
Medeiros Manuel N (Margt) driver Borden Remington (Fall River Mass) h83 Village cir

MEDICAL CLEARING BUREAU, Mrs Louise Campbell Treas, Collections, 111 Westminster, R920 (Providence), Tel JAckson 1-9287

Medici Donald G (Madeline M) letterer Centerville Monument Co h1062 Centerville rd
Medici Ed (Centerville Monument Co) r Cranston
Medley Henry P (Marion G) tool mkr Metal Prod (Prov) r105 Canonchet av
Medley Octa M r142 Canonchet av
Medvid Steph (Helen B) grinder Sealol Corp h199 Hunt av
Meegan Evelyn M (wid Frank) h100 Prospect
Meegan Jas (Lois S) pntr E F O'Donnel & Sons (Prov) h5 Monterey rd
Meegan W Howard (Susan) h45 Honeysuckle rd
Meehan David J pres Eastair Corp r Barrington
Meehan Lillian & Helen r Worcester Mass (sum res Andrew Comstock rd No 26E)
Meehin Jas P (Kath C) slsmn Johnson & Johnson (Boston Mass) h57 Walker rd
Meeker Frances Mrs tchr Westerly Sch Dept h108 Tanner
Meeker Linda studt r108 Tanner av
Meeker Robt studt r108 Tanner av
Meekes Jas carp Cedar Craft r Coventry
Megarry Mildred A clk RI Hosp Trust r20 Byron blvd
Megarry Wm H (Mildred C) driver Philip Glanzman (Prov) h20 Byron blvd
Meglio Frank V studt r174 Pennery av
Meglio Valentino (Antonetta) baker Simone's Bakery (P) h174 Pinnery av
Mehoffey Frank sec Suburban Gas Co of Rhode Island Inc r Hyannis Mass
Mei Elaine Mrs tchr Rhodes Sch r Cambridge Mass
Meiggs Harold J (Gladys E) mach opr Linden Co (Prov) h 24 Chester av
Meikle John sum res 5 Namquid dr
Meinke Herbert S (Maryanne I) constn wkr StFrancis Church h41 Blackburn
Melandsee Alf (Ina V) mach E M Dart Co (Prov) h91 Adams

Citizens
CITIZENS SAVINGS BANK
CITIZENS TRUST COMPANY
WARWICK PLAZA and WILDES CORNER

Melao Manuel R (Mary) mldr Gorhams (Prov) h2856 West Shore rd
Melillo Anthony R barber Al's Barber Shop r Providence
Melim Ernest (Imogene) carp Outlet h148 Ryan av
Melino Anthony (Eva A) pres-treas Melino Cigar & Candy Co Inc h265 Longmeadow av
Melino Cigar & Candy Co Inc Anthony Melino pres-treas Ralph L Melino v-pres-sec whol candy and tobacco 2260 W Shore rd
Melino Donald J studt r265 Longmeadow av
Melino Eva A Mrs bkpr Melino Cigar & Candy r265 Longmeadow av
Melino Ralph L (Irma) v-pres-sec Melino Cigar & Candy Co Inc r Providence
Melkonian Albert R (Amy F) clk PO (Prov) h19 LaRochelle av
Melkonian Azadooki (wid Richd) h824 Warwick
Melkonian Geo P clk USN (Davisville) r1041 Narragansett pkwy
Melkonian Harold R (Esther A) tchr Warwick Veterans Memorial High Sch h61 Cactus
Melkonian Helen (wid Paul) smstrs Alice Dress Shop (Prov) h1041 Narragansett pkwy
Melkonian John clk First National Stores r824 Warwick av
Melkonian Melinda Mrs prsr Edgewood Cleaners r Cranston
Melkonian Paul pharm Crestwood Pharmacy (Coventry) r 824 Warwick av
Melkonian Vahan pharm Crestwood Pharm (Coventry) r 824 Warwick av
Mellin see also Mellon
Mellin Ernest W (Harriet C) mtce mech Leviton Mfg h44 Junction
Mello Anthony equip opr Luigi Vallone Inc r Cranston
Mello Antonio C (Rita C) lift truck opr Leesona Corp h22 Snow rd
Mello Arth clk First National Stores r Providence
Mello Edw cook Les Shaw's Restr r29 Ravena av (EP)
Mello Edw USN r150 Meadow
Mello Edw A formn Crafts Inc h150 Meadow
Mello Jas C (Alice R) mech NAS h92 Potowomut rd
Mello John (Mabel) emp Grinnell Corp (Prov) h83 Eton
Mello Jos (Beatrice) driver Kibbe Milk Trans h98 Wilbur
Mello Jos C (Alice R) mech NAS h92 Potowomut rd
Mello Manuel R (Frances E) supvr Gorham's (Prov) h840 Warwick av
Mello Margt M r151 Oakside
Mello Mary L (wid Jos F) h151 Oakside
Mello Paul studt r92 Potowomut rd
Mello Raymond A (Joan M) lab Rhode Island Tool (Prov) h613 Providence
Mello Thos studt r150 Meadow
Mellon Leonard C (Du Drop In; Prov) h61 Mellon rd
Mellor Geo G (Hazel E; Mellor's Auto Parts; Prov) h92 Dartmouth av
Mellor Geo G jr studt r92 Dartmouth av
Mellor Gladys V Mrs tchr Rocky Hill Sch r153 Wilbur av
Mellor Janet E studt r92 Dartmouth av

J. W. RIKER
REAL ESTATE
Suburban Office
Residential Sales
A Complete Real Estate Service
APPRAISALS
PROPERTY MANAGEMENT
•
Tel. REgent 9-0222
1609 Warwick Ave.
WARWICK

Haslam Heating Co.
Complete Residential and Industrial Heating and Piping Systems
Fuel Oil
Oil Burner Sales and Service
Gas Fired Installations
GULF
SOLAR HEAT
heating oil
797 Eddy St.
TEL. WIlliams 1-7770

PHIL JOHNSON
PLUMBING
HEATING
•
Bathroom and Kitchen Remodeling
•
Tels. REgent 7-6172 and JAckson 1-2131
1323 Greenwich Ave.
WARWICK

GEORGE R. THORNTON INSURANCE AGENCY
General Insurance

23 WARWICK NECK AV.
Tel.
REgent 9-2811

Mellor Walter H (Gladys V) brklyr Adolph Johnson Construction Co h153 Wilbur av
Mellor Wm D (Phyllis W) expeditor Gorham Mfg (Prov) h215 Harrison av
Mellory Chas A jr meter tstr NECo h147 Omaha blvd
Mellstrom Marcia studt r202 Natick av
Mellstrom Ralph H (Elna E) mach opr B&S (Prov) h202 Natick av
Meloche Paul (Nancy M) iron wkr American Aluminum Prod (Prov) h170 Lancaster av
Melone Carl A (Roseanne) slsmn Fashion Floor Covering h201 Burbank dr (C)
Melone Frank M (Antonetta C) slsmn Warwick Ford h47 Pettis dr
Melone Pasco M (Victoria) aircraft mech State Army National Guard r Cranston
Melone Roseanne Mrs chf clk City Treasurer's Office r201 Burbank dr
Meloof Norman R (Patricia A) milling mach opr Bostitch (EG) h235 Dodge
Melton Benj H (Cath A) USN h38 Largo rd
Melville Martin J atndt Lincoln Downs (Lincoln) r107 Pinehurst av
Melville Sarah A (wid Martin J jr) h107 Pinehurst av
Melvin Eva B (wid Roy S) bench hand Kinney Manufacturing h142 King
Melvin Jas G (Mabel C) stationery eng Grafton State Hosp (Grafton Mass) h11 Fairview rd
Melvin John P (Anne E) ofc mgr W R Cobb h50 Hartford pl
Melvin Richd S (Lucille N) carp N E Erecting h120 Sycamore av
Menard Adelard (Aimee L) mach NAS h50 Armstrong av
Menard Edmond emp Grinnell (C) h120 Canfield av
Menard Ernest A (Alice A) mach B&S (Prov) h60 Eton
Menard Ernest C (Joan C) lab K Hart h62 Harvard av
Menard Henry E (Blanche; Edgewood Cleaners) r Narragansette
Menard Mary M (wid Conrad) r3566 Post rd
Menard Richd G (Miriam; Menard's Barber Shop) r Coventry
Menard Russell W (Bernadette T) formn V P Winters (Prov) h66 Louisiana av
Menard's Barber Shop (Richd G Menard) 1593 Centerville rd
Mendall Ruth (wid Louis) r94 Reed
Menders W Paul (Marie T) clk PO h90 Hayes
Mendillo Anthony podiatrist 4639 Post rd h North Providence
Mendonca Josephine R (wid Antonio F) sldr Henry Gorman & Sons (Prov) h23 Belt
Menge Chas J (Dimity J) mgr Newport Creamery Inc h208 Wethersfield dr
Menicci Patricia Mrs r327 Fairfax dr
Menna Pasco r91 Brendard av
Menna Valentino (Yoland E) mach opr NE Concrete & Pipe (Prov) h68 Woodstock dr
Menna Wm A (Antoinette) agt Nationwide Ins (Prov) h 20½ Adelaide av
Mennella Nicola (Flora; Nick's Bait Shop) h28 Seminole
Mennella Nicola jr clk Nick's Bait Shop r28 Seminole
Menoche Raymond r Lakeville Conn (sum res Andrew Comstock rd No 7 E)
Menton Marcia M Mrs tchr Samuel Gorton Junior High Sch r S Attleboro Mass

maXine
Quality . . . Fashion . . . Value
For Women and Children
ARCTIC SQUARE, WEST WARWICK
Call VAlley 1-3600

Menz Olan M studt r314 Post rd
Menzies Jas A (Marion E) radio tech City Fire Dept h45 Bucklin av
Menzies John C supvr r161 Audubon rd
Menzies Marion E Mrs custdl wkr Warwick Veterans Memorial High Sch r45 Bucklin av
Menzies Marion F (wid Geo O) h161 Audubon rd
Meo Anthony (Joan M) tech illustrator StRegis Paper (E P) h110 Keeley av
Mercer Wm J (Mary F) h63 Leigh
Merchant Mason B sec Terminal Methods Inc r Barrington
Merchants Delivery (Peter S D'Ambrosia) trucking 1052 Post rd

MERCHANTS REPORTING SERVICE, Arthur W Gwyne Mgr, Complete Credit Investigations, 4 Pontiac av, Providence, Tel STuart 1-5000

Mercier Francis J (Joan M) atndt VA Hosp (Prov) h130 Abbott av
Mercier Napoleon A (Laura) h66 Ormsby av
Mercurio Albert (Susie M) h22 Woodstock dr
Mercurio Christie A (Doris M) auctioneer (N Kingstown) h 215 Groveland av
Mercurio Donald G slsmn Criss Rambler r Providence
Mercurio Doris M Mrs tchr Nausauket Sch r215 Groveland
Mercurio Isabel N Mrs tchr Aldrich Junior High Sch r3582 W Shore rd
Mercurio Jos A mgr Peter Pan Pantry r Cranston
Mercurio Jos P (Barbara L) carp Bloom & Sons (Prov) h27 Barre ct
Mercurio Rachael clk typ Dept of Educ r22 Woodstock dr
Mercurio Salvatore (Isabel N) cash (Davisville) h3582 West Shore rd
Mercurio Victor L (Beatrice) sls mgr Warwick Ford h3 Lamb rd
Merenda Peter F (Rose) prof University of Rhode Island (Prov) h258 Negansett av
Merigold Cheryl studt r15 Cowesett rd
Merigold Robt (Josephine G; Bob Merigold's Mobil Station) h15 Cowesett rd
Merigold's Bob Mobil Station (Robt Merigold and Jos N Johnson) 3815 Post rd
Merit Oil Co Richd McKennion mgr gas sta 1112 Post rd
Merithew Chester C jr (Cecile R) prntr Service-Plus Press Inc (Prov) h294 Pequot av
Merithew Helen L Mrs r294 Pequot av
Merithew Horace G formn A B Monroe Dairy r69 Birch
Merithew Lucy L (wid Henry L) h69 Birch
Merithew Shirley J studt r294 Pequot av
Merkley Noel D (Coralette D) USN h110 Clinton av
Merlen Pharmacy Inc Merwin Summer pres-sec Leonard Summer v-pres-treas drugs ret 1111 Warwick av
Merlino Frank A h North Providence (sum res 1183 Buttonwoods av
Merluzzo Bertha I Mrs (Ro-Beth Hairstyling) r Johnston
Merlyn's Restaurant (Mrs Linda K Raymond and Mrs Myrtle A Dunn) restr 675 Warwick av

Warwick Federal Savings and Loan Association
•
INSURED SAVINGS HOME MORTGAGES
•
Telephone
STuart 1-7077
1050 Warwick Av.
Warwick, R. I.

WHITCHER and PEARSON FUEL CO.
BURNER SALES and SERVICE
SUNOCO
Fuel Oil
•
Telephone
HOpkins 7-6464
794 Warwick Av.
WARWICK

FIORE PONTIAC
Inc.
NEW and USED CARS
Sales and Service
"COMPLETE AUTO BODY SERVICE"
"R. I. Largest Pontiac Dealer"
399 BALD HILL ROAD
WARWICK, R. I.
Tel. REgent 9-2100

FASHION FLOORS
Inc.
WALL TILE
FLOOR TILE
46 RESERVOIR AV.
Tel. STuart 1-7300
Cranston R. I.

Mernick Robt L (Mary C) credit mn Borguasner Co r162 Park av
Mernick Wm P (Gladys E) h51 Belfort av
Mero Raymond hlpr Ace Moving & Stge r Providence
Merolla Americo W agt Hancock Mutual Life r Johnston
Merolla Domenic A agt Hancock Mutual Life r Johnston
Merolla Jos F (Evelyn E) advmn Grinnell Corp (Prov) h 125 Warwick Neck av
Merow Barbara counter girl Dunkin Donuts r Pawtucket
Merriam John L (Avis A; Paul H Merriam Co) h21 Dutch ct
Merriam Paul A Co (John L Merriam) textile mach sls 21 Dutch ct
Merrill Alice J studt r133 Broad
Merrill Barbara A bkpr Aurora Mfg (Prov) r133 Broad
Merrill Carlton tchr Greenwood Sch r N Scituate Mass
Merrill Donald C (Beverly A) bldg contr 92 Beachwood dr h do
Merrill Elon E (Della) driver Fruehauf Co (Seekonk Mass) h133 Broad
Merrill Gladys L Mrs r15 Manchester
Merrill John B studt r110 Mayfair la
Merrill Lawrence A (Evelyn N) acct Edwards & Angel (Prov) h2711 Warwick av
Merrill Lloyd W (Dorothy L) tool mkr Ideal Jewelry (Prov) h76 Aurora dr
Merrill Lyman (Helen) mech NAS h1003 Post rd
Merrill Russell B (Gladys H) h110 Mayfair rd
Merrill Whitman (Lucy A) driver DiCiantis Dairy h815 Centerville rd
Merriss Julia L (wid Chas W) h29 Spectacle av
Merritt Carleton W (Helen) mgr W U Farrington Estate h 188 Bay View av
Merritt Cath E Mrs waitress Holland House h45 Talcott
Merritt Clifford A (Shirley M) firemn NAS h266 Morse av
Merritt Harold tchr Aldrich Junior High Sch r Carr's Pond rd (EG)
Merritt John W (Virginia M) h121 Uncas
Merrlin Robt appr William H Cunningham & Sons r Pawtuxet
Mertens Arlene F teletype opr NET&T (C) r248 Potter's av
Mertens Ralph C (Katherine T) mach Leesona Corp (C) h 248 Potter's av
Meschisen Andrew (Mary) supvr B&S (Prov) h59 Anderson
Meschisen John (Statia) mach Leesona Corp h19 Barstow rd
Meschisen Katherine (wid John) r19 Barstow rd
Meschisen Maryann serv rep NET&T (Prov) r59 Anderson
Messere Lloyd R (Beverly D) mgr trainee Grants (Prov) h165 Asylum rd
Messersmith Sophie M Mrs h148 Aborn av
Messeser Geo O (Irene M) r135 Tidewater dr
Messier Geo J (Marg C)care tkr 110 Palmer av h do
Messier John A (Barbara) lathe opr Osby & Barton (P) h 53 Ormsby av
Messier Jos L (Sarah V) batch mkr Hoescht Chem (WW) h 181 Midget av
Messier Jos L jr r181 Midget av
Messier Roland lab Hoescht Chem (WW) r181 Midget av
Messore Irma waitress Les Shaw's Restr r Cranston
Metal Products Inc Geo R McAllister pres Edw J Thayer treas metal gds rear 114 Minnesota av

The H. V. Allen Agency
INSURANCE — BONDS
ESTABLISHED 1912
East Greenwich TUrner 4-5300
YOUR Independent Insurance AGENT

Metcalf Chris emp McGuinness Eng r North Kingston
Metcalf Fredk W (Marilyn J) supvr Army Corp of Engineers h87 Brunswich dr
Metcalf Geo corp Rokkosan Home Improvement r Cranston
Metcalf Jos (Edith A) crane opr Hartwell & Sons (Prov) h117 Lippitt av
Metcalf Wm H (Janet) emp Automobile Mutual (Prov) h53 Frontier rd
Metcalfe Robt (Dorothy A) mech Sears (Prov) h12 Liverpool
Metivier Aldor Mrs h Coventry (sum res Andrew Comstock rd No 18W)
Metivier Alf (Florence; Warwick Driver Training) h24 Dudley av
Metivier Alf (Priscilla) boiler opr Davol Rubber (Prov) r39 Greenwich av
Metivier Chas A studt r24 Dudley av
Metivier Richd A studt r24 Dudley
Metivier Wm E (Margt B) agt American Airlines h1 Petansett ct
Metz Al (Jeanne S) dist mgr Vales Jewelry Co (Prov) h261 Gorton Lake blvd
Metz Alice E Mrs ofc wkr Del Tufo Plumbing & Htg r65 North Marlborough
Metz Chas L (Alice E) plmb Del Tufo Plumbing & Htg h65 North Marlborough
Metz Saml I (Jennie) clk Willard Center (SP) h55 Dedham rd
Metzen Everett L (Natalie) city police h568 Lake Shore dr
Metzen Mathias J mach Hammel-Dahl h62 Tremont
Meunier Alphonsine (wid Ed) h198 Hallworth dr
Meunier Cecile L h1555 Centerville rd
Meunier Leo W emp Eastern Sash r3155 Post rd
Meunier Louis C (Irene C) mech NAS h177 Cady av
Meunier Odias (Rose M) hlpr June Carol Bakery h3155 Post rd
Meunier Raymond R (Lorraine F) slsmn John F Green Co (Prov) h60 Woodstock dr
Meunier Shellfish (Albert J and Mrs Alice A Bernard) 204 Hallworth dr
Meyer see also Meyers
Meyer Dorothy M Mrs tchr Oakland Beach School r157 Cushing rd
Meyer Ernest J treas Providence Floating Hosp r Providence
Meyer Henry E (Esther B) h1124 Main av
Meyer Jas L pres Country Squires Inc r215 Cedar
Meyer Lillie A ofc sec Ward-Fisher (Prov) r65 Maryland av
Meyer Malcolm H (Dorothy A) distr M & A Distributors h181 Shamrock dr
Meyer Rudolph A (Dorothy M) mtcemn UTC (Prov) h157 Cushing rd
Meyer Walter W (Ruth) sls eng Sealol Corp h311 Crestwood rd
Meyer Wm N (Norma N) mgr Almacs (Prov) h396 Chapmans av

Pawtuxet Valley Oil Co.
FUEL OILS
•
Dependable Heating Service
•
Telephone
821-8000
11 CURSON
West Warwick

PAWTUXET PAINT & HARDWARE CO.
•
Paint
Hardware
Marine
Supplies
Housewares
•
2190
BROAD ST.
Cranston, R. I.
TEL. HOpkins
1-8140

Beacon Fuel Service Inc.
CLEVELAND Toridheel AUTOMATIC HEATING
FUEL OIL
Burner Sales and Service
HV-TEST 303 DEHYDRATED FUEL OIL
597 Warwick Ave.
WARWICK
HOpkins 7-9800

Locust Glen Greenhouse
Forest G. Mowry
Flowers For All Occasions
239 WILBUR AV.
TEL. WI 2-2560
CRANSTON R. I.

Meyers Carl (Carl's Auto Tops) r Providence
Meyers Roger E (Joyce I) research eng University Rhode Island h92 Collins av
Mezoff Bertha Mrs tchr Rhodes School r Providence
Mezzanotte Donato J tchr Aldrich Junior High Sch r214 Long View dr
Mezzanotte Irene clk Warwick Veterans Memorial High Sch r214 Long View dr
Mezzanotte Nicholas studt r214 Long View dr
Mezzanotte Nicholas (Josephine M) crane opr h214 Long View dr
Mezzanotti Albert (Elaine) tchr Warwick Veterans Memorial High Sch h122 Carolyn
Mgone Salvatore mach opr Jade Mfg r Cranston
Miale Fredk V (Dorothy M) emp PO h64 Lakewood av
Micerlli Edw V (Gloria J) emp J J Printing Co h57 Ashwood cir
Michaud Chas (Mary M) adj American Universal Ins (Prov) h70 Rancocos dr
Michaud Lea (wid Jas) r469 Buttonwoods av
Mick John B (Hazel C) supt Worcester Textile (Greystone) h39 Inez av
Mickel John M (Josephine) jan Warwick Sch Dept h35 Jefferson
Midas Gertrude V (wid Frank C) h1876 W Shore rd
Midas Muffler Shop (br) Harvey Pabian br mgr 1616 Warwick av
Middlebrook Willie r75 Pleasant
Middlemiss Donald (Florence J) mtl smith NAS h288 Greeley av
Middlemiss Gerald (Ruby E) mach Atlantic Engine Co (Prov) h34 Sagamore
Middlemiss Wm C (Jessie) mach Gorham's (Prov) h68 Glen dr
Middlemiss Wm C jr (Clare) h241 Longmeadow av
Midgely Jos (Bertha) r Florida (sum res 3 Namquid dr)
Midget John L (Lena R) field serv rep Pratt & Whitney (Hartford Conn) h124 Tanner av
Midgley H Kenneth (Beverley R) slsmn Colonial Distributing (Pawt) h304 Potter's av
Midgley Virginia Mrs ofc sec R C Shailer & Associates r 1144 Main av
Midgley Wm F (Virginia) slsmn Armor Meat h1144 Main
Midwood Donald M (Margt H) ofc mgr Genl Elec (Pawt) h 27 Deacon av
Midwood Earl F (Myrtis B) acct Blackman & Blackman (Prov) h78 Edgehill rd
Midwood Louis C (Ethel M) dentist (Prov) h49 River Vue
Midwood Meredith A studt r27 Deacon av
Milber Realty Corp Benj M Woolf agt real est 804 Post rd
Miele Mario P (Mafalda) ofc mgr Multi Fabrics Corp h58 Kalmer rd
Miga Chas studt r69 Frey
Miga Edw H (Joan E) driver Hillside Dairy (C) h133 Parkway dr
Miga Jos M (Bernice) h69 Frey
Miga Jos S (Majorie A) mgr DeVoe Paint Store h93 Corona
Miga Richd J (Patricia L; Sunny View Nursing Home) and driver Hillside Farms (C) r66 Corona
Migliaccio Anthony V (Mary H) phys (Prov) h294 Bellman
Migliaccio Chris L pres Port Edgewood Inc h994 Cowesett rd
Migliaccio Christopher L (Anna) broker (Port Edgewood) h 108 Squantum dr

R. C. SHAILER — REgent 7-3500 ARTHUR F. O'CONNOR
R. C. SHAILER & ASSOCIATES
INSURANCE
Warwick's Progressive Insurance Headquarters
1591 Warwick Ave. "The Times Square of Warwick"

Migliaccio Gennaro (Joyce R) slsmn H P Hood & Son (Prov) h96 Pettis dr
Migliaccio Rally (Ursula) with Ritz Metal Prod h40 Over Hill rd
Mignanelli J Roland (Anna; V Mignanelli & Son) h288 Maple
Mignanelli V & Son (J Roland Mignanelli) cabt mkrs 418 Maple
Migone John B (Lydia) carp h1036 Toll Gate rd
Mike's Barber Shop (Michl Gabriele) 1159 West Shore rd
Mikianis Jos (Gladys E) agt Boston Mutual Ins h156 Pheasant av
Mikianis Marcia J asst Herbert J Underhill r156 Pheasant av
Miklosz Casimir F (Amelia M) insp Leesona h89 Wellington av
Miklusis Vyto J (Dolores C) cafeteria wkr Davol Rubber (Prov) h119 Tiernan av
Mikorski Anne F asmblr Cable Elec (Prov) r49 Douglas rd
Mikorski Maureen A ofc sec Affiliated Ins (Prov) r49 Douglas rd
Mikulis Andrew A (Victoria M) mach (EP) h125 Haverhill
Mil Tex (Benj Anapol) remnants 1724 Post rd
Milano Albert (Ethel G) tube drawer United Wire (C) h 20 Spring Garden
Milano Jean tchr Cranston Sch Dist r45 Chambley av
Miles Everett L h468 Warwick av
Miles Mary G (wid J Paul) clk Old Colony Co-operative Bank (Prov) h27 Natick av
Miles Mary G guidance counselor Warwick Sch Dept r27 Natick av
Milewicz John J (Beach Auto Supply) r Cranston
Milici Henry auto body wkr r26 Althea rd
Milici Salvatore (Ruth F; Tydol Gas Station) h26 Althea rd
Milko Mary Mrs waitress Seurti's Forge Cafe r N Kingston
Mill Harriet (wid Wm) h61 Barber av
Millard Clara r56 Myrtle av
Millard Emily J (wid Fredk F) r115 Chapin av
Millard Mary J studt r15 Sarah Teft dr
Millard Perry J (Mary V) supvr Beneficial Finance (Prov) h15 Sarah Teft dr
Miller Alice L ofc mgr Chamber of Commerce (Prov) h158 Tidewater dr
Miller Andrew R jr (Doris) mech NAS h20 Modena dr
Miller Anna F Mrs h102 Lindy av
Miller Anna M ofc sec If Supply Co r Providence
Miller Arnold C (Leona) mtl smith NAS h107 Omaha blvd
Miller Arth C (Florine) mtcemn Leviton Mfg h45 Grace av
Miller Benj (Cora M) pres Jannel Promotions (Prov) h31 Coldbrook rd
Miller Bennett J (Estelle; Chas Miller Co; Prov) h163 Highland av
Miller Beverly J clk American Airlines r97 Larkin av
Miller Calvin L (Irene) statistical researcher Journal (Prov) h148 Boylston
Miller Carol J studt r31 Coldbrook rd
Miller Chas D (Mildred G) supt City Fire Alarm Headquarters h69 Link

ROSS AKER FURNITURE CO.
"Southern New England's Finest Furniture Store"
Open Daily 9 — 9
Saturday 9 — 6
CONVENIENT TERMS
Telephone TUrner 4-4321
461 MAIN
East Greenwich

RICHARD B. HOPPIN
•
Insurance of All Kinds
•
ROOM 225 GATEWAY BUILDING
1645 Warwick Av.
WARWICK, R. I.
Tel. REgent 9-1500

CHARLES H. DREW

Wholesale Distributors

FUEL OIL
KEROSENE
GASOLINE
and
LUBRICANTS

Tel. WIlliams
2-5470

31
CALDER ST.
CRANSTON

Real Estate Title Insurance Company
OF PROVIDENCE
Titles Examined and Insured
32 Custom House St. Tel. GAspee 1-9555

Miller Chas E (Alta S) textile engr Quality Engraving (Prov) h163 Partition
Miller Chas H (Mary; Miller's Service Station) h51 Pine Grove av
Miller Chas H jr (Pauline M) county dep sheriff h174 Hollis
Miller Charlotte E (wid Clarence E) insp Leviton Mfg h97 Larkin av
Miller Chester A (Anne) chem wkr US Oil (EP) h17 Bellevue av
Miller Chester A jr USAF r17 Bellevue av
Miller Clarence E (Marion J) prof RIU (Prov) h31 Colony
Miller Craig L USA r96 Balcom av
Miller Cynthia L studt r31 Colony av
Miller Darrell M (Hazel E) USN h33 Longfellow dr
Miller Delicatessen Inc Leo Borenstein pres Harry Borenstein v-pres-treas 1619 Warwick av
Miller Donald A formn Leviton Mfg r630 Main av
Miller Donald C (Ruth M) tchr Lockwood Junior High Sch h196 Vineyard rd
Miller Donald E (Ida D) meter rdr City Water Dept h2 Spooner av
Miller Donald E (Loretta) chief drftsmn Taco Heaters (C) h88 Deerfield
Miller Donald R (Alberta C) USN h44 Scandro dr
Miller Dorothy E Mrs sec Wm R Warburton Agency h109 Chambly av
Miller Dwight (Margt B) adv 12 Bridge (C) h96 Balcom av (WN)
Miller Earl W (Susan H) mach Grinnell (C) h85 Pine Grove av
Miller Edmund W tchr (Coventry) r60 Esquire av
Miller Edw J (Sybil C) announcer W P R O (Prov) h15 Fostmere ct
Miller Eleanor V tchr Providence Sch Dept h36 Guilford dr
Miller Eloise R clk Providence Washington Ins Co (Prov) r 33 Gaspee Point dr
Miller Elsie (wid Francis L) h30 Shippen av
Miller Emile A (wid Llewellyn) h10 Partition A7
Miller Ernest (Doris L) mech Miller Service Station h145 Welfare av
Miller Florence C (wid Willard) opr NET&T (Prov) r170 Fowler av
Miller Francis V (Irene B) marketing mgr Curtis Publishing (Philadelphia Pa) h134 N Country Club dr
Miller Frank R (Ida M) h155 Benbridge av
Miller Frank R (Cath M) USA r108 Spring Green rd
Miller Frank R jr (Beatrice) clk General Fitting (EB) h153 Benbridge av
Miller Fred (Eliz) h146 Cottage
Miller Fred J (Dorothy M) iron wkr W J Halleran (Prov) h188 Wethersfield dr
Miller Fredk S (Margt C) eng GE (Prov) h28 Kolmer rd
Miller Geo E h17 Ottawa av
Miller Geo E (Ruth W) press opr Davol Rubber (Prov) h71 Earlham way
Miller Geo E jr studt r71 Earlham way
Miller Gertrude S (wid Percival) r80 Twin Oak dr
Miller Gilbert J (Mary E) dispr Roadway Express (Prov) h 15 Parkside dr
Miller Gladys F clk Smith Holding r102 Lindy av (Prov)
Miller Grace (wid Geo) r19 Astral
Miller Grace B ofc sec Gorham Mfg (C) r102 Lindy av
Miller Grayce Mrs h96 Homeland av

PETRO
REG U S PAT OFF
FUEL OILS and
OIL BURNERS
375 Allens Ave. Tel. WIlliams 1-0050

Miller Harold F (Sarah H) method eng General Elec (Prov) h6 Dahlia
Miller Harold J (Mary A) repr NAS h2281 West Shore rd
Miller Harry B (Emily L) eng Leesona Corp (C) h19 Cushing rd
Miller Hazel (wid Irving) h30 Okinawa av
Miller Helen L Mrs h939 West Shore rd
Miller Howard J clk Atom Drug r Providence
Miller Irene emp Sealol Corp r148 Boylston
Miller John H (Bertha A) field dir City Water Dept h156 Pequot av
Miller John R (Phyllis A) estimator Superior Glass (EP) h36 Wesleyan av
Miller John S (Edna H) USN h15 Ideal ct
Miller Jos clk Cameron's Pharm (C) h33 Gaspee Point dr
Miller Jos D (Dorothy B) admn asst Sinclair Ref h54 Dexterdale dr
Miller Jos G (Nancy L; Kiernan & Miller) h15 Marquette dr
Miller Jos M (Jeanette) engraver Bulova Watch (Prov) h60 Esquire av
Miller Jos P (Helen T) h57 Colonial av
Miller Kath M Mrs r32 Barber av
Miller Kathleen E studt r51 Pine Grove av
Miller Kathleen H (wid Raymond H) emp Wallace Co (Prov) h41 Pell av
Miller Kenneth M (Arlene A) emp Cranston Print Works h129 Vine av
Miller Leo L (Lenore F) slsmn Broadway Furn (Pawt) h342 North Country Club dr
Miller Leslie J studt r16 Dahlia
Miller Lucille K (wid John) h28 Scolly
Miller Margt S Mrs opr Royette Beauty Shop r Providence
Miller Marilyn D supvr Cranston Sch of Music r54 Dexterdale dr
Miller Mary E (wid John J) h89 Vancouver av
Miller Mary L recpt Leesona Corp r158 Tidewater dr
Miller Mary N bkpr (Kingston) r89 Vancouver av
Miller Mildred G Mrs ofc sec Industrial Natl Bank r69 Link
Miller Morris (Beatrice) chem Atlantic Tubing (C) h285 Pierce av
Miller Murray E (Barbara C) optom 2907 Post rd r Cranston
Miller Nancy studt r69 Link
Miller Norman B (Beatrice E) h55 Honeysuckle rd
Miller Norman H (Frances G) gro (Pawt) h2 Honeysuckle rd
Miller Norman L (Dorothy) mgr Atom Drug Co r Providence
Miller Paul L (Elsie) mach Leesona Corp h239 George Arden av
Miller Pearl H (wid Fredk) h234 Bellman av
Miller Ray R (Carol J) driver Miller's Serv Sta h31 Vera
Miller Raymond J (Agnes; Miller's Fish & Chips) h50 Vanderbilt rd
Miller Raymond L (Dora E) h68 Spring Garden
Miller Richd S (Karen S) aud Peoples Savings (Prov) h 191 Vineyard rd

Carpenter Jenks Funeral Home
•
131 Elmwood Ave.
Providence
—
TEL.
GAspee
1-4500

Ideal Motors
Inc.
•
For a Deal That Appeals
See Ideal
Quality Cars at Low Prices
Ask for Joe Badessa or Carmine Montella
•
Tel.
737-9700

New England Electric Supply Co.
Wholesale Electrical Distributors
CYCLO-MONITORS
AGASTATS
STRUTHES DUNN RELAYS
GENERAL CONTROLS
DECCO SOLENOIDS
ACRO SWITCHES
MARATHON TERMINAL BLOCKS
CHROMALOX HEATING
ONAN GENERATORS
Distributor General Electric
265 Pine St.
Pawtucket, R. I.
TEL. PAwtucket
5-7400

A. E. Bragger Construction Co., Inc.
GENERAL CONTRACTORS
Water and Sewer Main Installation
Road Construction
Marine Construction Location
Telephones
RE 7-2999
RE 7-7721
Bragger Street
Warwick, R. I.

Miller Robt E (Mary E) tchr Pilgrim High Sch h2135 Elmwood av
Miller Ruth W Mrs ofc wkr Warwick Sch Dept r71 Earlham way
Miller Sally J sten Genl Elec (Prov) r6 Dahlia
Miller Saul (Estelle R) mgr Atom Drug Co h71 Estelle blvd
Miller Sybil C Mrs tchr Saml Gorton Jr High Sch hr15 Fostmere ct
Miller TV Service (Domenic Grimaldi) 1720 Post rd
Miller Wallace O (Eileen M) eng Leviton Mfg h101 Baldwin rd
Miller Watson F asst mgr Jolly John's (EG) r311 Beachwood dr
Miller Wm (Jeannette) pharm h21 Hall
Miller Wm F (Gertrude A) butcher Warwick Poultry h363 Church av
Miller Wm J r35 Bates av
Miller Wm R (Gertrude A) treas Carl-Art Inc h16 Dahlia
Miller Woodrow H emp Farm Bur Ins (Prov) h33 Lansing
Miller's Service Station (Chas H Miller) gas sta 2096 West Shore rd
Millette Cleo J (Lillian M) mech NAS h109 Kenway
Millette Dorothy B Mrs h126 Coburn
Millette Emile J (Annetta M) sewerage opr State h11 Coin
Millette Rachel A Mrs r15 Dudley av
Millian Madge W (wid Jos) r64 Sundance
Milliard Arth E (Helen F) mtcemn Natco Products (WW) h349 Long
Milliard Arth E jr (Bernice R) metalsmith NAS h367 Long
Milligan Forest L (Virginia C) USN h246 Sand Pond rd
Milliken Eug A (Constance E) insp NAS h10 Case
Milliken Robt h Rehoboch Mass (sum res Andrew Comstock rd 55 W)
Millington Bernard (Ruby) USN h79 Sawyer av
Millman A H Inc Arnold H Millman pres-treas Mrs Marilyn Millman sec bldg contr 10 Spofford av
Millman Arnold H (Marilyn) pres-treas A H Millman Inc h10 Spofford av
Millman Marilyn Mrs sec A H Millman Inc r10 Spofford
Millmather Wm E (Marcelle L) screen printer Screen Print Corp (Prov) h35 Plantation
Mills Albert (Rena R) v-pres-treas DeMills h209 Squantum dr
Mills Cath (wid J Walter) h2 Rutherford ct
Mills Chas K (Frances P) pres Textron Electric Co (Prov) h40 Ronaele dr
Mills Clarice P (wid Earl G) h814 West Shore rd
Mills David A (Estelle L) real est 99 Pettigrew dr h do
Mills Geo (Alice E) mech Colonial Motors (Prov) h117 Stanmore rd
Mills Gertrude Mrs waitress Bank Cafe r Providence
Mills Holly (Claire) r Pawtuxet (sum res 24 Nanquid dr)
Mills Irving B (Gertrude) h103 Wood
Mills Irving B jr (Mary) drftsmn Graham Mfg Co h70 John
Mills Irving H (Elinor) pres DeMills h191 Squantum dr
Mills J Walter (Helen W) exec R I Supply & Eng (Prov) h490 Squantum dr
Mills Jas J (Shirley S) slsmn Fairfax of RI (Pawt) h51 Fountain av
Mills John W (Valentina) jan Norwood Sch h34 Majestic
Mills Kenneth E (Barbara) civ eng NAS h5 Berkely rd
Mills Mary (wid Loftus) r62 Gorham av
Mills Milton W (Darlene M) toolmkr Leesona Corp h18 Steele av
Mills Morris sec DeMills r191 Squantum dr

An Owner's Title Policy from
Mortgage Guarantee & Title Company
Will Insure That Home Purchase
85 Westminster St. Tel. GAspee 1-3352 Providence, R. I.
(OPPOSITE TURKS HEAD)

Mills Ralph H (Shirley M) line tech City Fire Dept h109 Rock
Mills Richd P studt r140 Weetamoe dr
Mills Richd W studt r77 Biltmore av
Mills Robt J (Joan C) city firefighter h239 Atlantic av
Mills Robt J floor boy School House Candy (Pawt) r62 Gorham av
Mills Sanford (Shirley; Sanford's Liquor Store; Prov) h 140 Weetamoe dr
Mills Sarah E bkpr E F MacDonald Stamp Co r Providence
Mills Steph M (Dorothy E) actor Ann Corio (NY City) h69 Wentworth av
Mills Watson (Dianne) atndt Al's Atlantic Sta h40 Lane 2
Mills Wm A (Edith K) eng B&S (Prov) h77 Biltmore av
Mills Wm H (Anna K) carp h322 Jefferson blvd
Mills Wm H jr (Dorothy E) litho Providence Lithograph h 76 Creekwood dr
Milne Delmar A (Dorothy A) editor Providence Journal h25½ Lippitt av
Milner Agustus W (Waity J) h63 Budlong av
Milner Chas jr (Anna M) wtchmn Raymond Shipyard h 311 Beachwood dr
Milner Chas III USA r311 Beachwood dr
Milner Harold E h98 Glenwood dr
Milner Ralph H USAF r311 Beachwood dr
Mimande Alcide USA r40 Carder rd
Mimande David R molder Leviton Mfg r40 Carder rd
Mimande Jos (Margt C) mtcemn New England Malleable Iron (W) h15 Wilcox
Mimande Thos H (Marie R) slsmn Greenwood Elec Sup h 40 Carder rd
Mimande Thos H jr slsmn Greenwood Elec Sup r West Warwick
Mimnaugh John F (Grace V) city circulation mgr Providence Journal h26 West
Minard June T Mrs h139 Arnolds Neck dr
Minassian Geo A (Erika M) gro clk United Star Mkts h153 Payton av
Minctt Chas F (Marion F) plastics wkr Atlantic Tubing (C) h154 Wendell rd
Mineau Evangeline (wid Felix) r39 New London av
Mineau Plastering Co (Wilfred E Mineau) 397 New London av
Mineau Wilfred E (Florence M; Mineau Plastering Co) h 397 New Loncon av
Miner Chas S (Regina B) coml artist Atlantic Engraving (WW) h139 Lancaster av
Miner Deborah L studt r1090 Buttonwoods av
Miner Eleanor Mrs tchr Holden Sch r25 Main (Wickford) ford)
Miner Frederic I (Helena R) supvr Welsh Mfg (Prov) h 1090 Buttonwoods av
Miner Frederic I jr studt r1090 Buttonwood av
Miner Fredk T (Kathleen M) slsmn Transo Envelope (Chicago Ill) h99 Byron blvd
Miner Geo L (Jane F) elec eng Grinnell (C) h219 Charlotte dr
Miner Harold C jr (Melba R) industrial eng Electric Boat h790 Cowesett rd

P. Caimano & Co.
COMPLETE
PLUMBING
and HEATING
Tel. REgent
7-8220
3192
POST RD.
Apponaug, R. I.

Burke-Tarr Co.
Complete Home Furnishings
Quality Furniture
Since 1887
OPEN EVENINGS UNTIL 9:00 p.m.
Tel. HOpkins
3-8400
1441
Warwick Av.
Warwick, R. I.

CHARLES G. MORGAN, Pres.
STANLEY HENSHAW, JR., Sec.
BEACH & SWEET, Inc.
GENERAL INSURANCE AGENTS
Since 1868
Hospital Trust Building
Providence, R. I.
YOUR Independent Insurance AGENT

The Bank for All your Banking!
WARWICK OFFICE
1927 POST ROAD
Member Federal Reserve System
Federal Deposit Insurance Corporation
RHODE ISLAND
HOSPITAL TRUST
COMPANY

Miner Helena Mrs member City Sch Comn r1090 Buttonwoods av
Miner I Dwight h1223 Ives rd
Miner Irving O (Dorothy C) v-pres BIF Industries (Prov) h63 Briarcliff av
Miner Jas F (Margt A; Miner's Pool Room) h145 Kivert
Miner Kathleen Mrs slswn Woolworths r99 Byron blvd
Miner Nancy L ofc sec Entwhistle Corp (C) r790 Cowesett rd
Miner Robt J (Gertrude E) h107 Covington dr
Miner Wilfred A r1223 Ives rd
Miner's Pool Room (Jas F Miner) 135 Kilvert
Mink Barbara Mrs tchr Lippitt Elem Sch r North Kingstown
Minkema Geo H (Florence V) mach Hammel-Dahl h21 Kalmer rd
Minnie Flora L (wid Sydney F) h2154 West Shore rd
Minniear Jack D (Ruth E) USMC h154 Richmond dr
Minniear Jacqueline sec Hanna Travel Agency (Prov) r 154 Richmond dr
Minto Donald H (Cath L; Bryan's Lawn Mower Service) h19 Hannah dr
Miraldes Archie (Emma) plater Grinnell Co (Prov) h32 Stetson
Miraldes Lewis P h6 Wade
Miranda Barbara Mrs wrapper First Natl Store r169 Gorham av
Miranda John J (Barbara) textile print Davis Greene (Fall River Mass) h169 Gorham av
Miranda Mary E comptometer opr Cable Elec (Prov) r169 Gorham av
Mirando Robt P (Pamela P) mgr Imperial Knife h9 Creston way
Mirra Angelo (Mary; Mirra Construction Co) h93 Fessenden
Mirra Construction Co (Angelo Mirra) mason contr 93 Fessenden
Mischke Donald W studt r43 Sevilla av
Mischke Walter (Edna H) expeditor J&H Elec Co (Prov) h43 Sevilla av
Mischelletti John (Joan R) sand blaster NAS r4 Newfield
Misischia Herbert R (Gilda D) emp Herve's Auto Supply (Prov) h92 Fairfax dr
Mister Softee (Raymond Kaufman) ice cream 55 Elmdale av
Misto Francis J driver Colette Travel Serv r210 Main
Misto Frank J (Mary F) h210 Main av
Misto Steph A (Ida) r90 Groveland av
Mistretta Leo A (Alfreda B) insp Kaman Aircraft (Moosup Conn) h315 Cove av
Misunas Anthony A (Louise M) mach NAS h361 Hillard
Misunas Mary J clk Robert Hall Clo r361 Hillard av

Garden City Hardware
Distributors
PAINT
Bay State
Dutch Boy
Garden City
CRANSTON 10 R. I.
Tels.
WIlliams 2-0311
WIlliams 2-0250
41 Hillside Rd.

BAYVIEW CESSPOOL CLEANERS
SANITARY ENGINEERS
24-HOUR SERVICE — WARWICK and CRANSTON
Telephone REgent 7-2522
454 OAKLAND BEACH AVE. WARWICK, R. I.

OTTO FRITZ – FLOWERS
Warwick's Original Telegraph Florist
DAILY DELIVERIES
Providence, Cranston, West Warwick, East Greenwich
2267 Post Road Tel. REgent 7-9033

Miszewski Walter G (Lois A) cook Millstone Restr (PM) h136 Toledo av
Mitchel Ambrose E (Marion E) supvr Leviton Mfg h31 Pender av
Mitchel Patk V USA r31 Pender av
Mitchell Alvin E (Mary L) chem Bradford Dyeing h155 Cowesett rd
Mitchell Amey asst cook Rocky Hill Sch r Cranston
Mitchell Arline (wid Walter) h208 Ottawa av
Mitchell Betty V Mrs ship clk Torbot Co h62 Milton rd
Mitchell Brian M studt r113 Balsam
Mitchell C Robt (Elaine R) driver h32 Central
Mitchell Cath M (wid Henry) h105 Lincoln av
Mitchell Clarence (Dorothy J) deputy chf City Police h268 Cedar Swamp rd
Mitchell Clifford B (Ruth J) h777 Narragansett pkwy
Mitchell Delia F r344 Nausauket rd
Mitchell Dorothy tel opr Roger Williams Hosp (Prov) r80 Squantum dr
Mitchell Edw S M (Olive M) mach United Wire & Sup (C) h113 Balsam
Mitchell Ernest E (Theresa J) formn Bulova Watch (Prov) h213 Fairfax dr
Mitchell Eug J (Della E) slsmn Warwick Country Club h 123 Brendard av
Mitchell Francis R (Florence G) carp 44 Killey av h do
Mitchell Francis W (Mary J) sht mtl wkr Eagle Corner (C) h61 Jefferson
Mitchell Geo (Eliz H) mach opr Grinnell Corp (C) h80 Stanfield
Mitchell Geo E (Barbara M) chkr Providence Whol Drug h153 Corona
Mitchell Geo W (Barbara A) buffer Gorham's (Prov) h62 Fuller
Mitchell Inman L (C Agnes) h330 Diamond Hill rd
Mitchell Jas (Margt) emp Tri State Wholesalers h258 Church av
Mitchell Jas F (V Ann) USN h343 Hoxsie av
Mitchell John A h80 Squantum dr
Mitchell John L (Beatrice I) mech Leviton Mfg h51 Illinois av
Mitchell Joyce E clk Auto Mutual (Prov) r113 Balsam
Mitchell Kenneth M (Ethyl C) mach King Foster (North Kingstown) h2 Beachwood dr
Mitchell Kenneth M jr studt r2 Beachwood dr
Mitchell Lewis (Lewis) chem Hood's h17 Omaha blvd
Mitchell Orrin E jr (Jessie M) burner Elec Boat h64 Sundance
Mitchell Paul carp Hanson & Erickson r West Warwick
Mitchell Philip J jr (Rose M) gage mkr Federal Products (Prov) h162 Northampton
Mitchell Ralph r24 Hewitt av

WESTCOTT, SLADE & BALCOM CO.
PAINTS and PAINTERS SUPPLIES
CAMERAS and PHOTO SUPPLIES
Tel. GAspee 1-7256
Office and Store, 95-99 Empire St. Office and Warehouse, 38 Bath St.

Eastern Coal & Oil Co.
OIL BURNER
Sales and Service
Complete Heating Systems Installed
•
Tel. STuart 1-2500
470 ALLENS AV.
PROVIDENCE

H. Thomas Clarke Real Estate
SALES
BUILDING
INSURANCE
APPRAISALS
MORTGAGE
FINANCING
"Don't Buy in the Dark Call Clarke"
Courteous Service to all Our Clients
Tel. REgent 7-1115
143 Liverpool
Warwick, R. I.

GAS heat for Truly Modern Comfort
Providence GAS Company
TEmple 1-8800

Switch to Automatic GAS HEAT! NOW!

Use TWIN COLOR on your next Advertising
Stationery
Envelopes
Labels
CALL TODAY!
ST 1-8560
FULLER'S PRINTING SERVICE
1627 ELMWOOD AVE.
CRANSTON

THE OLD STONE BANK
Providence Institution For Savings — Incorporated 1819
GATEWAY-WARWICK OFFICE — 1637 WARWICK AVE.
Savings Accounts — Mortgage Loans • Nine Convenient Offices
Member Federal Deposit Insurance Corporation

Mitchell Richd E studt r213 Fairfax dr
Mitchell Richd F r61 Jefferson
Mitchell Stanley W USMC r61 Jefferson
Mitchell Steph A (Marguerite L) driver City Sch Dept r44 Killey av
Mitchell Wilfred (Bessie) clk City Bldg Insp h120 Coburn
Mitchum Joyce C sten r23 Hade ct
Mitschka Elsie M Mrs waitress Airport Diner h421 Elm
Mitson Jean tchr Warwick Veterans Memorial High Sch r Providence
Mittnacht Chas (Eliz A) clk NAS h244 Hillard av
Moan Chas E (Barbara B) personnel tech State Dept of Admn (Prov) h143 Audubon rd
Moan Jas F (Arleen T) driver NECo r6 Arrow av
Moan Wallace G (Blanche L) r Hope (sum res Andrew Comstock rd 47 E)
Moberg Ernest B (Alice) h1006 Quaker la
Mobil Oil Co John R Crowley mgr 910 Quaker la
Mobil Service Station Paul Kroeger mgr 1240 Warwick av
Mobley Ira T (Rita M) fcty wkr Leviton Mfg h20 Junction
Mochary Nicholas S (Ann C) supvr NAS h205 Vaughn av
Mochau Alf clk State h123 Oak Tree av
Mock Craig J (Ann M) mgr Gladding's (C) h78 Viewesta rd
Modern Era (Marian A Clifford) 1070 Warwick av
Modern Sanitary Rendering Co Inc Chas H Wagner pres-treas Oscar H Wagner v-pres-sec Celestial ct
Modern Screw Machine Products (Harold B Seamans) 35 Fresno rd
Modery Marshall R (Eliz C) plant mgr Eureka Specialty Printing (Scranton Pa) h32 Timberline rd
Moessner Heide r147 Partition
Moessner Robt (Elsie A) sample mkr Bulova Watch (Prov) h147 Partition
Moffat Jas K (Irene B) electn NAS h150 Gould av
Moffat John J (Elaine L) mech Inship Mtrs (Prov) h30 Largo rd
Moffat Wm E (Violet V) h140 Gould av

MOFFETT FUNERAL HOMES INC, Howard T Moffett Pres, James E Moffett Manager, 857 West Shore rd and 94 Beach av, Tels REgent 7-1738, REgent 7-0414, REgent 9-1188 (See Page 27 Buyers' Guide)

Moffett Howard J driver Moffett Ambulance Serv h82 Royal av
Moffett Howard T (Lillian) pres Moffett Funeral Home h 857 West Shore rd
Moffett Jas E (Marlene) mgr Moffett Funeral Homes Inc h94 Beach av
Moffett Roy B (Jeannette D) photographer Gorham's (Prov) h46 Liverpool
Moffitt Cath I Mrs r32 Maryland av
Moffitt Chas E (Mary E) personnel dept wkr B&S (Prov) h204 Main av
Moffitt Henry B h64 Blanchard av
Moffitt Henry B jr (Sophia B) formn Krajewski Mfg (C) h14 Long
Mohawk Airlines Frans M Voogt mgr air trans 2000 Post rd

Maynard & Co., Inc.
Complete Heating Service
Phone GAspee 1-4991
105 Corliss St. Providence, R. I.
GULF SOLAR HEAT heating oil
TIMKEN Silent Automatic OIL HEATING

Mohrnheim Johanna Mrs psychiatrist Warwick Community Guidance Clinic r Kingston
Moisescu Jas emp Sealol Corp r Providence
Molan Louis P (Ellen M) spooler Kennecott Wire & Cable (EP) h139 Puritan dr
Molander C Enoch (Harriet N) asst US Postmaster h91 Douglas rd
Mollenaux Chas wldr West Warwick Welding r Hope
Mollicone Lawrence R jr (Maria A) driver J A Tizzi Ready Mix (Johnston) h39 Brinton av
Mollo Guido (Barbara) carrier PO (Prov) h346 Pawtuxet
Molloy Doris N Mrs clk Beacon Oil r109 Partition
Moloy Bobby (Linda) USN h rear 3214 Post rd
Monaco Ginnino barber Persia's Barber Shop r Providence
Monaghan Eva Mrs Rhodes Sch r Pawtucket
Monahan Alice G (wid Chas M) h36 Pocono dr
Monahan Anna hsekpr Our Lady of Providence Seminary r900 Warwick Neck av
Monahan Edw J (Annette) treas Monahan Television & Appliance h46 Shawomet av
Monahan Edw M (Anna V) v-pres-sec Monahan Television & Appliance h1606 Post rd
Monahan Francis J (Florence E) mtcemn Ballantine Beer (C) h16 Powhatan
Monahan Jas P (Ethel M) asst personnel consultant Colberts (Prov) h195 Long
Monahan John tchr Norwood Grammer Sch r Providence
Monahan Jos B (Lois A) vet asst S Hoffman (Prov) h28 Naushon av
Monahan Jos F (Ethel M) h70 Senator
Monahan Myra A Mrs cash Mayfair Restr h115 Toll Gate rd
Monahan Raymond M (Evelyn E) electn Speidel (Prov) h100 New Britain dr
Monahan Ronald L (Kathleen R) pres Monahan's Television & Appliance Co h53 Crane
Monahan Television & Appliance Co Ronald L Monahan pres Edw M Monahan v-pres-sec Edw J Monahan treas 1600 Post rd
Moncelli Vincent J (Frances A) h97 Hayes
Mondeville Leopold h26 Strand av
Mondillo Angelo (Louise A) crane opr WWCo h24 Hade ct
Mondillo Louise A Mrs clk Pilgrim High Sch r24 Hade ct
Mondor Gail M waitress Howard Johnson's (C) r97 Keeley av
Monette Jos B (Amy H) mech Govt (Davisville) h526 Post rd
Money Edw M (Calesta) plastic eng Geo F Berkander Co (Prov) h31 Opper av
Money Floyd M genl wkr Geo F Berkhander Co (Prov) r31 Opper av
Money Lucille Mrs tchr Natick Sch r West Warwick

Higgins Realty Co., Inc.
REAL ESTATE — INSURANCE
APPRAISALS
Telephone REgent 7-7272
1719 Warwick Ave. Warwick, R. I.
NATIONAL ASSOCIATION OF REAL ESTATE BOARDS REALTORS

Gale Potter
Inc.
Fine Flowers
Telephone STuart 1-0680
901 WARWICK AV.
Warwick, R. I.

THE SLOCUM AGENCY
Insurance for Every Need — and Service — Yes Indeed
Telephone REgent 7-3647
2665 West Shore Rd. Warwick, R. I.
YOUR Independent Insurance AGENT

EST. 1917
F. J. McCABE & SON
Realtors
Sales
Appraisals
Management
Tel. REgent 7-5400
3220 POST ROAD
Opp. Post Office
WARWICK

FEDERAL HOME LOAN BANK SYSTEM MEMBER
FIRST FEDERAL SAVINGS
Providence — East Providence
Savings and Mortgages
Telephone UNion 1-5400
FEDERAL SAVINGS AND LOAN INSURANCE CORPORATION SAFETY OF YOUR SAVINGS INSURED UP TO $10,000

Monferdi Saml pntr Palombo & Christofaro r Providence
Mongan Martin J (Mary J) meat ctr Savoy Mkt (Prov) h 211 Byron blvd
Mongeau Gilbert tchr Aldrich Jr High Sch r34 King (Johnston)
Moniz Anthony (Cath F) driver F D McGinn (Prov) h33 Canonchet av
Moniz Anthony J (Ellen A) slsmn Service Shoe Store (West Warwick) h103 Symonds av
Moniz Horace T emp Sealol Corp r Central Falls
Moniz Jos H clk A&P r West Warwick
Moniz Jos M (Barbara A) chem opr Atlantic Tubing (C) h70 Betsy Williams dr
Moniz Manuel A (Mary L) cement fnshr Campanelli & Cardi h369 West Shore rd
Moniz Manuel S jr landscaper Greenwood Nurseries r West Warwick
Monk's Dry Cleaners Wm J Stebenne mgr clo cln 836 Post rd
Monks Norman J (Shirley I) pres-treas W C Littlefield Inc h47 Paterson av
Monks Shirley I Mrs asst treas W C Littlefield Inc r47 Paterson av
Monose Marcelis L emp Multi Fabrics r West Warwick
Monroe see also Munro and Munroe
Monroe Doris E Mrs slswn Woolworths r144 Madison
Monroe Florence W (wid Chas) r44 Shand av
Monroe Francis E (Jean R) mach Grinnell h79 Bedford
Monroe John sec Gambar Products Co Inc r127 Glen dr
Monroe Marcellus (Anna) mach Multi Fabrics h44 Railroad Row
Monroe Walter H (Freida R) pres-treas Walter H Monroe Inc h38 Montgomery
Monroe Walter H Inc Walter H Monroe pres-treas Lillian Collins sec bldg contr 38 Montgomery
Monroe Wm F (Louise E) h30 LaSalle dr
Monsour Jos (Victoria) h583 Providence
Mont Wm H (Marie D) treas Mont Electric Co Inc (Prov) h35 Elberta
Montague Jas H (Margt M) archt Gilbane Bldg h3 Friendly dr
Montanaro Louis jr (Althea L) eng Grinnell (C) h88 Myrtle av
Montano Dominick A (Beatrice A) mech NAS h11 Chapel
Montaquila Robt dept hd Warwick Veterans Memorial High Sch h Cranston
Monte Carlo Fruit Stand (Martin Siravo) Bald Hill rd
Monte Mary F (wid Wm A) bench hand Joseph Carroll (Prov) h25 Shattock av
Montecalvo Constantino N (Ann C) mech H G Davis (Pawt) h19 Bolton
Montecalvo Frank C (Rachel) slsmn Roberts & Porter (Boston Mass) h15 Guilford dr
Montecalvo Rachel Mrs opr Beauty Nest Salon r15 Guilford dr
Montefusco Frank (Florence) dairy wkr Federal Dairy h68 Villa av
Monteiro John V (Theresa L) driver Arden Eng (Rumford) h128 Aborn av

Forest Hills Nurseries
Landscape
Designing
Construction
Planting
Everything for
ESTATE
GARDEN
LAWN
1073 Reservoir Av.
Cranston, R. I.
TEL. HOpkins 1-9380

GEORGE J. HORN, Inc.
FUEL OIL
Telephone HOpkins 1-1725
238 Warwick Ave. — Cranston, R. I.
GULF SOLAR HEAT
WEATHERALL OIL BURNERS

Monteiro Manuel J (Rosaline C) emp Service Plating (Prov) h48 Brownell
Montella Anthony P (Elena E; Beaumont Hub & Die; EP) h52 Merle
Montella Carmine pres-treas Ideal Motors Inc r Providence
Montella Lucio T jr (Patricia E) city police h49 Peace
Montella Patricia E Mrs ofc sec Torbot Co r49 Peace
Montgomery Aaron R (Alice I) tool setter Genl Elec (Prov) h39 Pleasant View rd
Montgomery Bill A (Patricia A) USAF h74 Larchmont rd
Montgomery Donald R USA r39 Pleasant View rd
Montgomery Lewis (Virginia) wldr Genl Dynamics (Groton Mass) h221 Samuel Gorton av
Monti Jos C (Patricia B) asst personnel mgr Bradford Dyeing Assn (Bradford) h147 Moccasin dr
Monti Michl A (Rosalie A) lwyr 1002 Industrial Bank bldg (Prov) h103 Ann Mary Brown dr
Monti Michl A jr field eng Fram Corp r103 Ann Mary Brown dr
Monti Nicholis meat ctr First Natl Stores r6 Humes av
Monti Pasquale (Ida) meat ctr Marson's Super Mkt r Cranston
Monti Robt A studt r103 Ann Mary Brown dr
Monti Steven tchr Lippitt Elem Sch r Providence
Monti Vincent tchr Lippitt Sch r Providence
Monticalvo Alex D (Roseile) auto wkr Tasca Ford h477 Lake Shore dr
Montiero Antonio (Mary) h659 Toll Gate rd
Montieth Eug F (Wilda B) USN h4271 Post rd
Montine Barbara maid Brentwood Nursing Home r East Greenwich
Montuori Anthony (Mary; Montuori's Richfield Service Station; Prov) h19 Benson av
Montville Leo J (Angela) wldr City Line Welding (C) h120 Missouri dr
Moodie Robt Y (Ellen R) clk PO h158 Jefferson
Moody Arth E (Cath F) mtcemn Big Chief h34 Royland rd
Moody Mabel A (wid Wilfred B) h151 Harrison av
Moody Maurice H (Doris I T) formn H P Hood & Sons h91 Groveland av
Moody Violet A (wid Don C) presser Sunbury Dress (WW) h244 Pequot av
Moody Wm (Norma) pres Moody Machine Products Co Inc h39 Balcom av
Moon Raymond R jr (Leota B) plmb contr (EG) h510 Ives rd
Moon Thos M (Joan E) clk NAS r19 Coyle
Moone Fredk E (Marjorie C) USNG h3687½ Post rd
Mooney Frank jr r Waltham Mass (sum res 25 13th av)
Mooney Glenmore C (Lillian P) driver Petroleum Heat & Power h53 Euclid av

CRONIN-TOPPER, Inc.
Insurance — Real Estate — Bonds
Walter L. Cronin — Res. TU 4-4422
Frederick B. Topper — Res. TU 4-5618
589 Main St. East Greenwich, R. I. TUrner 4-5200

COOMBS MOVING and STORAGE Inc.
Local and Long Distance Moving
COMPLETE MOVING STORING PACKING CRATING SERVICE
For a Carefree Move Telephone
VAlley 1-0550
Res. STuart 1-9141
24 HOUR PHONE SERVICE
1050 Toll Gate Road WARWICK

Established 1884
Providence Wall Paper House Inc.
QUALITY WALL PAPERS
WHOLESALE and RETAIL
479 Westminster St.
Cor. Greene St.
Providence
Tel. GAspee 1-1934

Fletcher Costume Co.
RENTALS
Wigs — Beards
Masks — Steins
MAKE UP THEATRICAL and MASQUERADE COSTUMES

520 Westminster Providence
GAspee 1-4685

LaSalle Oil Co. Inc.
FUEL OIL
Burner Service
Heat Installations
Air Conditioning
640 Broadway
Providence, R. I.
Tel. UNion 1-4667

Norwood Motor Company
CHEVROLET — RENAULT
Sales and Service — Auto Body Work
CHEVROLET
Tel. STuart 1-4300
1338 POST ROAD, WARWICK
OK USED CARS

Mooney Lawrence F (Rita B) state police h105 Trent av
Mooney Leo J (Marilyn H) driver Newell Coal & Lumber (Pawt) h25 Kendall la
Mooney Vincent jr (Beverly A) metallurgist NE Brass (Taunton) h290 Elm
Mooradian Celia A r187 Stephens av
Moorby Clarence clk NAS r84 Powhatan
Moorby Harold M (Bertha L) h128 Overbrook av
Moorby Hugh USA r128 Overbrook av
Moorby Lillian (Edi Geo) h84 Powhatan
Moore Barbara clk Kennedy's Bakery r2281 Post rd
Moore Cecil H (Edith E) USN h135 Cove av
Moore Chas A (Julia R; Apponaug Color Shop) h1364 Greenwich av
Moore Chas W (Jeannette M) slsmn Wilson & Co (Prov) h53 Haven
Moore Doris R Mrs r434 Samuel Gorton av
Moore Earl E (Jane R) agt Phoenix Ins h500 Ives rd
Moore Fred (Annie S) treas Rosemore Textile Eng Inc (Prov) h3 Hayward rd
Moore Geo H (Ruth) eng NET&T h539 Lake Shore dr
Moore Geo H (Frances G) mtl wkr NAS h1552 West Shore rd
Moore Geo T (Eva) formn PGCo (Prov) h14 Bradley
Moore Harold W (Mary C) cook Rhode Island Medical Center (C) h18 Camp
Moore Hugh A sht mtl wkr Anderson Sht Mtl (Prov) r100 Calderwood dr
Moore John Flying A Service (John S Moore) gas sta 2501 West Shore rd
Moore John L (Joan W) buyer Shepard's (Prov) h53 Link
Moore John S (Adeline M; John Moore Flying A Service) h3130 West Shore rd
Moore Jos (Dorothy) emp NAS h27 Elisha
Moore Jos L (Sarah) emp Assoc Transport (Prov) h47 Pensacola
Moore Julianna M studt nurse r1364 Greenwich av
Moore Kenneth D (Moore's Chevron Gas Station) r West Warwick
Moore Kenneth E atndt Moore's Texaco r West Warwick
Moore Miles F (Lorraine V) mach Jake Koplan (Prov) h133 Tennyson rd
Moore Myldred r135 Norwood av
Moore Nellie h979 Centerville rd
Moore Pearl S (wid John T) h100 Calderwood dr
Moore Phoebe A h135 Norwood av
Moore Ralph A h104 Blanchard av
Moore Richd E (Gloria L) underwrtr Providence Washington Ins (Prov) h24 Darling
Moore Richd M USN r14 Bradley av
Moore Roy E (Marguerite) USN h105 Lockhaven rd
Moore Thos (Margt E) pntr E Sanquist h67 Stanfield
Moore's Chevron Gas Station (Kenneth D Moore) h4647 Post rd
Moore's Texaco Gas Station (Kenneth D Moore) 4619 Post rd
Moorehead Betty Mrs custodial wkr Warwick Veterans Memorial High Sch r58 Colonial av

WILLIAM C. ELLIS
FUNERAL HOME
Telephone REgent 7-0696
2364 Post Road Greenwood, R. I.

Moorehead Chas (Ellen E) mach opr Cranston Print Wks (C) h92 Washington
Moorehead Henry T r290 George Arden av
Moorehead Jas J (Phyliss A) fishermn h12 Colonial av
Moorehead John (Priscilla) mech Edgewood Yacht Club h 3427 Post rd
Moorehead John F (Elsie) jan City h58 Colonial av
Moorehead Leonard opr A E Bragger Constn r Coventry
Moorehead Margt r643 Sandy la
Moorehead Mary G (wid Geo) h19 Coyle
Moorehead Norman (Evon) emp Campanilla & Cardi h 57 Colonial av
Moose Hall 314 Warwick Neck av
Mooshoian John tchr Warwick Veterans Memorial High Sch r Cranston
Morally Edw F (Marie L) optom (Prov) h44 Black Creek rd
Morally Helen Mrs tchr Warwick Veterans Memorial High Sch r6 Wauregan dr
Morally Palmer E (Helen) sanitary eng State Dept of Health h6 Wauregan dr
Moran Albert E (Aline A) genl mgr Steel Sales and Serv Inc (Cumberland) h144 Duncan rd
Moran Alice A typ Automobile Mutual Ins (Prov) r258 West Shore rd
Moran Chas F (Violet V) personnel dir NECo (Prov) h271 Squantum dr
Moran Chas F jr (Patricia C) promotional sls asst NECo h170 Country Club dr
Moran Edmond F (Lillian) emp Burnell (Prov) h38 Modena dr
Moran Edmund F (Mary K) custdn City Sch Dept h15 Everleth av
Moran Edw R h59 Pleasant View rd
Moran Edw W (Norma A) drftsmn What Cheer Wire (Prov) h108 Cove av
Moran Eug W (Patricia) v-pres sec Five Twenty Nine Club h507 Warwick av
Moran Harriet R (wid Eug) pres-treas Five Twenty Nine Club Inc h258 West Shore rd
Moran Harry R (Lotta M) h1000 Metropolitan dr
Moran Helen R clk NECo (Prov) r43 Deerfield dr
Moran Irene jwlry wkr Lynn Jwlry (C) r48 Easton
Moran Jas r24 Hewett
Moran Jas F colorer E A Adams (Pawt) r230 Morie av
Moran Jas J (Frank C) electn NECo (Prov) h94 Sheppard dr
Moran John F (Louise M) carrier PO h230 Morse av
Moran John S (Irene M) pres Geo F Berkander (Prov) h 37 Hartford pl
Moran John S (Loretta V) tool mkr Leesona Corp h93 Winter av
Moran John W r11 Girard av

THE EARL R. HANDY AGENCY
YOUR Independent Insurance AGENT "SERVES YOU FIRST"
REAL ESTATE • INSURANCE
VAlley 1-3073
At Phenix Sq. W. Warwick, R. I.
NATIONAL ASSOCIATION OF REAL ESTATE BOARDS REALTORS

Ekroth's
YOUR SWEDISH CATERER
Whatever the Occasion You Will Find That the Warm Colonial Atmosphere of Ekroth's Banquet Hall Will Add to the Festivities
EQUIPPED WITH PUBLIC ADDRESS SYSTEM
For Parties and All Occasions
TEL. STuart 1-9673
2102 ELMWOOD AV.
WARWICK, R. I.

Norwood Service Inc.
FUEL OILS
Burner Sales and Service
AIR CONDITIONERS
1265 POST ROAD
WARWICK
Phones
STuart 1-4445
HOpkins 3-9263

R. A. HURLEY
Realtor
Auctioneering
Appraising
Managing
Selling
Leasing
Insurance
PHONE
GAspee
1-7210
723 Hospital Trust Bldg.
PROVIDENCE

Nardolillo Funeral Home
Over 50 Years
Complete Air Conditioning
MODERN
LARGE PARKING AREA
1278 Park Av.
Cranston, R. I.
305 Pocasset Av.
Providence, R. I.
Tel.
WI 2-6760

Insured Savings Plans
Low-Cost Home Loans
OLD COLONY CO-OPERATIVE BANK
54 WEYBOSSET ST., PROV.
Pawtucket
Woonsocket
W. Warwick
N. Providence
E. Greenwich

Moran Michl J (Marie) h43 Deerfield dr
Moran Robt S (Gilbert L) slsmn Texaco Inc h3 Rodney rd
Moran Thos J (Ann) mgr Junction Cafe (Prov) h95 Omaha blvd
Moran Wm H studt r230 Morse av
Moran Wm J (Ella L) formn NAS h481 Chestnut
Moran Wm J (Lily) ofc mgr Fanning & Doarley Constn (Prov) h991 Narragansett pkwy
Moranto Jos (Anita C) mach R I Sand & Gravel h105 Corona
Moravec Eleanor L Mrs med sec Lester M Friedman r30 Fair
Moreau Arth h3 Budlong av
Moreau Cordefia r57 Fair
Moreau Jos H (Albina A) h120 Brush Neck av
Moreau Leonard A (Irene G; Moreau Motors) h969 Bald Hill rd
Moreau Lionel (Helen L) carp h89 Thurber
Moreau Motors (N Robt and Leonard A Moreau) new and used cars 985 Bald Hill rd
Moreau N Robt (Judith B; Moreau Motors) r Cranston
Moreau Rhoda emp Leviton Mfg r89 Thurber
Moreau Robt J set up mn Genl Elec (Prov) r71 Buena Vista av
Moreau Roland F (Dorothy A) counsellor State Dept of Social Welfare (Prov) h363 Cove av
Moreau Roland L (Carrie B) tool and die mkr Leviton h 114 Graystone
Moreau Ronald A (Elsie) mach opr Grinnell (C) h96 Manolla av
Moreau Wilfred J (Cath A) h71 Buena Vista av
Moreau Wm Y (Annie A) prntr Pontiac h2238 Post rd
Morell Oscar N (May A) h25 Brendard av
Morelli Vincent (Lucy) electn h445 Palmer av
Moren Robt A (Helen R) dyer Warwick Dyeing & Finishing Co (WW) h111 Shamrock dr
Morenzi Thos (Edith W) driver Warwick Sch Dept h184 Greenwood av
Moretta Alice Mrs h81 Easton av
Moretta Carl h15 Azalea ct
Moretti Arth J (Sophie) trainee Leviton Mfg h143 Edman
Moretti Enrico (Frances A) textile wkr CPW (C) h11 Lydick av
Moretti Everett R (Marie E; Oakland Beach Auction Rooms) h43 Link
Moretti Henry emp Sealol Corp r Cranston
Moretti Jos (Blandine) emp NBCo (C) h34 Railroad Row
Moretti Jos A studt r34 Railroad Row
Moretti Joyce M ofc sec J W Ricker r11 Lydich av
Moretti Marco (Mary C; City Service Fuel Oil) h193 Greenwich av
Moretti Sadie (wid Michl) h10 Partition apt A8
Moretti Theresa floorwn Woolworths r Cranston
Morey Albert I (Ruth E) mech Efco Mfg (Prov) h276 Sargent
Morey Frank W (Helen M) wldr United Wire (C) h166 Gould av
Morey Fred J (Bessie M) h46 Cedar
Morey Warren v-pres Health Footwear Inc r Lincoln

HAYDEN M. BENTLEY
PERSONAL INSURANCE SERVICE
Phone 737-5999
108 W. Shore Rd. Warwick, R. I.

Morgan Amelia R Mrs clk City Purchasing Dept r320 Sandy la
Morgan Arth E (Mildred) v-pres-sec Warwick Brass Foundry Inc h12 Daboll ct
Morgan Bertha A (wid Chas A) h80 Kentucky av
Morgan Carrie M Mrs h16 Guilford dr
Morgan Dorothy B (wid Ronald L) priv sec Tireman's Mutual Inc (Prov) h28 Crest pl
Morgan Dorothy P bkpr M S Alper Co r83 Country Club dr
Morgan Edw D asst cook Warwick Shoppers World r64 Grace av
Morgan Edw J emp (Washington DC) r83 Country Club dr
Morgan Eleanor M emp Sealol Corp r32 Aviation av
Morgan Forrest B (Edith L) lwyr 1336 West Shore rd h do
Morgan Geo R (Eleanor) formn Warwick Brass h32 Aviation av
Morgan Geo R (Maude) pres-treas Warwick Brass Foundry Inc h25 Farnum rd
Morgan Gordon M (Rita I) dentist 3226 Post rd h1278 Warwick Neck av
Morgan Harold T (Delphine M) h122 Bignall
Morgan Isabel K Mrs h74 White av
Morgan Jas E (Phyllis I) mach Gorham's (Prov) h210 Norwood av
Morgan John A (Mina V) h33 Marine av
Morgan John P (Louise) emp Rhode Island Hosp h199 Bay View av
Morgan Lillian F (wid Harold) r327 Hoxsie av
Morgan Lynwood A (Marguerite E) mtce Berkley Bros (Prov) h64 Grace av
Morgan Margt V (wid Jos H) h83 Country Club dr
Morgan Millard C mach Warwick Bros Lndry r80 Kentucky av
Morgan Patricia M r12 Daboll ct
Morgan Richd F (Barbara) cost acct Kenney Mfg h142 Pilgrim dr
Morgan Robt P (Mildred M) die mkr Patton-MacGuire (Prov) h141 Chapmans av
Morgan Robt T (Ruth M) driver Pippin Orchard (C) h530 Sandy la
Morgan Roy T (New England Malleable Iron Co) r West Kingston
Morgan Ruth M clk C&E Automatic Laundries r530 Sandy la
Morgan Thos (Anne J) state police h8 Friendly dr
Morgan Thos W (Carol) steamftr Arden Eng (EP) h34 Marine av
Morgan Wm jr (Dorothea; Locust & Farm) h355 Sandy la
Morgan Wm III (Mary M) farmer h237 Norwood av
Morgan Wm III lab Locust Farm r355 Sandy la

HEATING EQUIPMENT
WINKLER
AIR CONDITIONING
BAYVIEW OIL CO.
Complete Heating and Burner Service
FLOOR FURNACES
FORCED WARM AIR HEATING
18 Warwick Neck Ave. Tel. 737-6565 Warwick, R. I.

The Godwin Company
Screw Machine Products
Founded 1923
TEL.
HOpkins
1-3700
320 ELM ST.
WARWICK

OAKLAWN NURSERIES
GENERAL LANDSCAPING
Grading
Pools
Stone Walls
Specializing in
JAPANESE GARDENS
TELS.
REgent 9-2111
REgent 7-2749
469
Centerville Rd.
Warwick, R. I.

M. ERICKSON & SON
Inc.
Complete Heating Installations
Oil Burners
Fuel Oils
24-Hour Service
Tels. REgent
7-4900
7-4901
887 GREENWICH AVE.
WARWICK

GAMWELL & INGRAHAM
Inc.
Realtors
Insurance
GAspee 1-9800
GAspee 1-4263
1612 Industrial Bank Bldg.
Providence

A. A. White Co., Inc.
STAMPS: Steel — Brass — Rubber
MARKING EQUIPMENT
48 Chestnut St., Providence Tels. DExter 1-2253 — 1-0254

Morgan Wm H (Martha G) h29 Community rd
Morgan Wm H h559 Lake Shore dr
Morgan Wm H (Mary E) driver Interstate Freight (EP) h282 Beach av
Morgan Wm H jr (Amelia R) bldg contr 320 Sandy la h do
Morgan Wm H jr (Doris H) supvr PGCo h20 Brewster dr
Morgan Wm T (Phyllis) sls eng Wm T Morgan & Co (Prov) h251 Tiffany av
Morgan Willie L (Barbara E) acct Sealol Corp h140 Hamilton av
Morgenthal Walter P (Beatrice) emp Elmers & Cohen (EP) h43 Glendale av
Morgera Barbara J studt r32 Stokes
Morgera Eliz J studt r32 Stokes
Morgera Frank R (Ann M) electn Campbell Elec h38 Pell
Morgera Jos G (Rose E) bus agt Building Serv Internal Union No 334 (Prov) h32 Stokes
Morgera Salvatore (Blanche M) parachute rigger NAS h46 Freeman
Morgera Salvatore (Gertrude L) porter Kent County Hosp h144 Moccasin dr
Moriarty Edw C (Karen A) servmn Cliffe's Serv (EG) h 3410 Post rd
Moriarty John F (Mary E) mech B A Dario (Pawt) h69 Lane 2
Moriarty Ray J (Mary C) h8 Central
Morin Amy (wid Augustus) r10 Tropical ct
Morin Arth J (Ethel) h72 Plenty
Morin Donald O (Morin's Pharmacy) r East Greenwich
Morin Henri F USAF r60 Archdale dr
Morin June Y (wid Wilfred E) chef Coro's Cafeteria (Prov) h101 Namquid dr
Morin Leo r27 Kalner rd
Morin Paul E (Margt M) tchr (Prov) h60 Archdale dr
Morin Sylvio (Eva) whse wkr Ace Moving & Stge r Providence
Morin's Pharmacy (Donald O Morin) 3297 Post rd
Moritz Chas E (Mary J) plant supt H P Hoods (Prov) h224 Fairfax dr
Morley Jas T (Jean F) supvr City Sch Dist h53 Cottage
Morley Thos (Ann) h405 Church av
Morlock Louis B (Eileen) title exam Real Est & Ins Co h520 Fair
Morning Emile J (Rose) mach Edmonds Co (C) h33 Burbank dr
Moroney Anna M tchr Pilgrim High Sch r North Scituate
Morra see also Moura
Morra Frank L (Marjorie E) servmn Hot Point Co h190 Cole av
Morra Wm J (Lucinda) mgr Cumberland Farms Dairy Store
Morrell Clarence S (Elsie H) sls eng Danoco Inc (Prov) h119 Cushing r
Morris Abr (Ruth) h79 Broad
Morris Alex (Eleanor F) shop supt Schmidt Electric (Prov) h450 Atlantic av
Morris Allen L studt r450 Atlantic av
Morris Carolyn I weaver Warwick Braid r70 Walton av

Moffett Funeral Homes, Inc.
Telephones REgent 7-1738 — 7-0414 — 9-1188
857 West Shore Rd. CONIMICUT, R. I. 94 Beach Ave.

Morris Chas W (Gladys M) refgr 171 Atlantic av h do
Morris David USA r79 Broad
Morris David L (Dorothy J) refgr mech Chas W Morris h 114 Jefferson
Morris Eleanor Mrs waitress Driftwood Restr (C) h166 Eden av
Morris Farms (Marvel P and John P Morris) produce dlrs 2779 Warwick av
Morris Frank M (Betty L) driver City Hwy Dept h50 Quilford dr
Morris Fred H (Elena A) coil opr United Wire & Supply (Prov) h44 Earlham way
Morris Gerald W r70 Walton av
Morris Glen J studt r450 Atlantic av
Morris Harold G (Mary C) exec v-pres United Transit Co (Prov) h84 Dartmouth av
Morris Jas (Esther L) brklyr John Benson (Prov) h46 Elwin
Morris Jas (Barbara A) lab Lloyd's (Prov) h3816 Post rd
Morris Jas H jr (Florence L) city firefighter h46 Royland rd
Morris John N farmer Morris Farms r2779 Warwick av
Morris John P (Mary; Morris Farms) h2807 Warwick
Morris Mabel R Mrs clk Gorham's (Prov) h15 Darrow dr
Morris Manuel P (Fannie; Morris Farms) h2779 Warwick
Morris Mary A tchr Francis Sch r2807 Warwick av
Morris Morice J (Audrey J) lab Davisville h583½ Providence
Morris Painting (John W Picillo) 219 Fairfax dr
Morris Paul (Madeline V) leadmn Kenney Mfg h27 Sayles
Morris Robt E acct NECo (Prov) r84 Dartmouth av
Morris Robt J (Jane A) USA h220 Lucas rd
Morris Robt S (Shirley I) eng Eastern Coal & Oil (Prov) h23 Prince
Morris Robt W masking artist Journal-Bulletin (Prov) r166 Eden av
Morris Walter J (Alice C) slsmn Mutual of Omaha Ins (Prov) h70 Walton av
Morris Walter R (Bevery A) real est James H Morris Assoc (Prov) h124 Gillooly dr
Morrisey Thos atndt Pierce's Esso Serv Sta r Coventry
Morrison Albert (Edith C) trans mgr Standard Die Set (C) h62 Sweetfern rd
Morrison Cordon E eng Hammell-Dahl r352 Church av
Morrison Danl L (Barbara E) slsmn Warren Petroleum (Pawt) h244 Sprague av
Morrison Donald F (Rosalie L) asmblr NAS h103 Larkin
Morrison Eleanor Mrs cash Kriss Cadillac (Pawt) h11 Carlton av
Morrison Everett (L Jean; White Auto Elec) h352 Church
Morrison Jas R (Pauline) emp A & H Builders Sup (C) h 80 Glendale av

STARKWEATHER & SHEPLEY, INC.
INSURANCE
Established 1879
155 S. Main St.
Providence 3, R. I.
Phone 421-6900
Offices in New York and Chicago

Keystone Oil and Coal Co.

Complete Heating and Air Conditioning
•
20 BATH ST.
PROVIDENCE
Tels. DExter
1-0230
1-4940

Bailey-Shippee Funeral Home
Est. 1910
•
Tel. EL
1-1149
417 Plainfield St.
Providence
•
Danielson Pike
No. Scituate
R. I.
Tel. NI
7-3381

LANS WAREHOUSE CO.
OF WAYLAND SQUARE
Our 58th Year of Complete Moving Service
LOCAL and INTERSTATE — MODERN STORAGE
PACKING and CRATING
Tel. UNion 1-1110
Providence
17 Seekonk

Mattson Realty Co.
REAL ESTATE — INSURANCE
BUILDERS — DEVELOPERS
1777 Post Road
Tel. REgent 7-1700

Morrison Janet Mrs h386 Norwood
Morrison John A (Mary) roofer Alpine Roofing (Prov) h83 Doris av
Morrison Ronald A clk Vicker Elec (WW) r62 Sweetfern rd
Morrison Rose waitress Holland House r85 Hamilton
Morrison Tont J (Doris M) USN h52 Logan
Morrison Wm r Pawtucket (sum res 38 Logan)
Morriss Jas R (Ruth B) lwyr Industrial Trust h104 Balsam
Morrissey John J (Susan H) roofer Standard Roofing (Prov) h1317 Post rd
Morrissey Raymond J (Marjorie A) supvr Cumberland Farms (Interstate) h78 Doris av
Morrissey Susan A Mrs (Norwood Beauty Shop) r1317 Post rd
Morrissey Wm R (Margt T) atndt Ace Parking Lot (Prov) h28 Manchester
Morritt Evelyn S Mrs tchr Pontiac Sch r Providence
Morro Albert R (Marlene L) tchr Johnston Sch Dept (Johnston) h112 Pettis dr
Morrouo Guido barber Al's Barber Shop r Providence
Morrone Julio (Constance) polisher Imperial Knife h63 Greeley av
Morrow Andrew G (Ethel G) mach B&S (Prov) h45 Grand View dr
Morrow Eldon W (Hazel L) tool design DeHoff (C) h11 Madison
Morrow Myron L (Geraldine) insp Electrolizing Corp (Prov) h133 Edgehill rd
Morrow Richd W (Eleanor) h76 Weeden dr
Morrow Robt E (Marilyn E) mach Ferguson Perferation & Wire (Prov) h70 Helen av
Morry Howard C jr (Helen L) quality controller Improved Seamless Wire (Prov) h25 Walker rd
Morry Michl A (Clare) prin Pilgrim High Sch h975 Narragansett pkwy
Morse Burton S (Lucia A) chem wkr Gurgy Chem (C) h26 Chambly av
Morse Chas E (Mildred B) acct Tidewater Oil (EP) h26 North
Morse Eug H r245 Morse av
Morse Eug H jr (Margt L) city firefighter h245 Morse av
Morse Isabelle racker Blacker Bros (Prov) h43 Commodore av
Morse Ray C (Josee D) lwyr Consolidated Millinery (NY City) h271 Love la
Morse Robt C (Anne E) line assignee NET&T h1 Aries ct
Morse Roger (Annette M) insp Leviton h43 Commodore av
Morse Svea A (wid Robt) h57 Benedict rd

MORTGAGE GUARANTEE & TITLE CO, 85 Westminster Providence, Tel GAspee 1-3352 (See Page 47 Buyers' Guide)

Morton Evelyn A studt r68 Fostmere ct
Morton Geo A (Gertrude H) industrial eng Atlantic Tubing & Rubber (C) h7 Lane 1
Morton Jas E (Louise P) asst formn American Tubing (WW) h18 Quaker la

Warwick Oil Co.
RANGE and FUEL OIL
OIL BURNERS
Television
ELECTRIC APPLIANCES
•
TEL. REgent 7-2611
772 WEST SHORE ROAD

Norman A. Greene Agency, Inc.
COMPLETE INSURANCE SERVICE
Gateway Shopping Center — Warwick, R. I.
1645 Warwick Ave. Telephone REgent 9-2355

Morton Robt E (Helen A) development eng Leesona h68 Fostmere ct
Morton Thos E (Mary E) eng Atlantic Tubing Rubber (C) h104 Millard av
Morton Thos E jr USA r104 Millard av
Moscatelli Eligio h4372 Post rd
Moscieki Stanley sum res 290 Namquid dr
Mosel Robt (Lila M) r Newton Conn (sum res Andrew Comstock rd No 4E)
Moser Leroy R Rev pastor Spring Green Memorial Church h281 Fairfax av
MOSES ISRAEL (Sybil C), Attorney-at-Law, 1645 Warwick av, Tel REgent 7-2445 h81 Northampton
Mosher Dorothy A acct clk American Tube & Controls (Prov) h11 Yale av
Mosher Elsie M (wid Earle M) clk City Tax Collector's Office h100 Stephens av
Mosher Ernest W (Olive B) mgr PGCo h23 Crandall ct
Mosher Olive nurse Children's Friend & Service r23 Crandall ct
Mosher Pearl H (wid Frank K) insp Davol Rubber (Prov) h30 Aberdeen av
Moskal Frank (Laura D) baker Perlers Bakery (Prov) h 97 1st av
Moskosky Helen C (wid Wm C) nurse RI Hosp (Prov) h 132 Dahlea
Moss Chas F (Mary R) tchr Lockwood Jr High h31 Mashuena dr
Moss Chas I (Evylin L) bank guard RIH Trust h77 Airway rd
Moss Donald R (Shirley D) driver Apex (Pawt) h31 Hanover
Moss Henry E (Josephine R) asmblr B&S h39 Edison
Moss Martin (Ida) yard mgr Broomfield & Son (Prov) h 254 Atlantic av
Moss Mary E tchr (Prov) r31 Mashuena dr
Moss Ronald H section mgr Providence Wholesale Drug r39 Edison
Mossberg Alf (Estelle E) asst mgr Boston Mutual Life Ins (Prov) h94 Underwood av
Mossberg Jacob (Rhoda L) slsmn Senak (Prov) h92 Kiwanee rd
Mosses Frank E (Teresa G) mech NAS h12 Inman av
Mossman Dennis G (Esther) wldr NYNH&HRR (Prov) h249 Palmer av
Mossman Eleanor (wid Jas R) r34 Ralston
Mossman Margt clk NECo (Prov) h34 Ralston
Mossop W Lincoln jr (Terry) broker Barrel & Co (Prov) h 50 Hill Top dr

CENTRAL RUBBER STAMP WORKS
"We Make Them"
35 Westminster Providence 3, R. I. DExter 1-9609

R. I. SAND & GRAVEL CO., Inc.
Contractors
SAND
GRAVEL
Excavating
Equipment Rental
Tel. REgent 7-8400
Pit and Office Kilvert St.
WARWICK

Anthony Emma Heating Co.
Inc.
PLUMBING
HEATING
GAS and OIL BURNERS
Sales and Service
Air Conditioning
68-72 Gansett Ave.
CRANSTON
Tel. WI 2-8510

BEECROFT CHEVROLET COMPANY

CHEVROLET

Rhode Island's Largest Chevrolet Dealer

New and Used Autos and Trucks

206 Elmwood Ave.
PROVIDENCE

Tel. DExter 1-6600

Warwick Cesspool Co., Inc.

CLEANERS and BUILDERS
ACID TREATMENT

42 Cherry St. HOpkins 1-4820

Mostecky Andrew G (Juliette M) slsmn Brian Supply (Prov) h19 Burbank dr
Mosterio Jos L saladmn Les Shaw's Restr r Fall River Mass
Motherway Frances clk Woodlawn Laundry & Cleaners r Providence
Motherway Henry W (Eliz V) adj Blackstone Finance (Prov) h26 Metcalf
Mott Emma O Mrs 237 Country Club dr
Mott Mildred L h51 Benson av
Mott Miles H proofer Pride Offset Color Service r Cranston
Motta Anthony B (Louise A) agt Met Life (WW) h247 Love la
Motta Ernest (May) h2690 Warwick av
Motta Ernest F (June A) sls rep Devoe Paint Store h82 Abbey av
Motta Jas V (Irene M) spl police University of Rhode Island h28 Center ct
Motta Jesse landscaper Greenwood Nurseries r West Warwick
Motta John studt r2690 Warwick av
Motta Jos (Jacqueline) driver Hemingway Bros h136 Homeland av
Motta Roger A (Helen M) photo eng Barbette (Prov) h 111 Kentucky av
Mottola Alf B (Eva R) aviation tech Rhode Island Air National Guard h8 Hoyt
Mottola Nicholas (Nancy L) acct Plywood Mart (East Prov) h34 Osceola av
Mottram Arth (Lila M) driver Westwood Cartage (Boston Mass) h190 Pine Grove av
Mottram Frank R (Helen) driver Almac's h47 Brentwood
Mottram Myrtle M Mrs asmblr Leviton Mfg h2 Pevear av
Moulton Charlotte studt r99 Briarcliffe av
Moulton Daisy E (wid Wilfred E) h29 Naushon av
Moulton Danl r1701 Elmwood av
Moulton John A (Yolande B) quality control Army Quartermaster Corps (Boston Mass) h137 Drum Rock av
Moulton Jos C (Marguerite E) formn H P Hood & Sons h5 Hargraves
Moulton Judith studt r99 Briarcliff av
Moulton Lawrence A r5 Hargraves
Moulton Maude E (wid John) r993 Cowesett rd
Moulton Richd M (Harriet E) investment G H Walker & Co (Prov) h99 Briarcliff av
Moulton S Danl (Eileen R) h40 Brentwood av
Moulton Warren J (Madeline) drftsmn NAS h40 Steele av
Moultrop Chas L (Gladys D) shop formn Norwood Mtrs h50 Maryland av
Moultrop Gladys A Mrs tchr Conimicut Sch r50 Maryland
Moultrop Howard F (Dorothy K) h97 Massachusetts av
Moura see Morra
Moura Anthony J (May; Moura & Son) h5 Lane 9
Moura Jas (Marjory; Moura & Sons) r5 Lane 9
Moura & Son (Jas and Anthony J Moura) fl sanding 5 Lane 9 h do
Mouradjian Aran emp D'Amico Plumbing & Heating

PIPPIN ORCHARD DAIRY Inc.

Grade A Pasteurized Homogenized MILK and CREAM

•

1458 Oaklawn Av.
Cranston, R. I.

REgent 7-3132

The Wm. R. Warburton Agency
Real Estate — Insurance — Appraisals
Tels. GAspee 1-8234 and GAspee 1-0824
Suite 1010 Union Trust Bldg. Providence, R. I.

Mouradjian Krikav (Ruth) asst formn Bulova Watch (Prov) h163 Falcon av
Mournighan Bertha Mrs tchr Aldrich Jr High Sch r370 Chestnut
Mournighan Jas B tchr Nausauket Sch r370 Chestnut
Mournighan Jas I (Bertha I) prin Warwick Veterans Memorial High School h370 Chestnut
Mournighan Robt E studt r370 Chestnut
Mournighan Walter E (Winifred B) h4226 Post rd
Moury Alma M (wid Chas W) r59 Cushing rd
Moury Annie K Mrs h439 Atlantic av
Moury Chas E (Eleanor C) eng Cable Elec h228 Wendell rd (L)
Moury Charlotte N Mrs ofc sec City Police r85 Normandy dr
Moury Edw L (Charlotte M) driver Shaw Motors Inc (Prov) h85 Normandy dr
Moverman Gerald (Mildred) v-pres-treas Rainbow Textile Inc (Prov) h75 Danforth
Movesian Baxter C (Mary J) mgr Charles Mfg (Prov) h184 Imperial dr
Mowbray Lucretia (wid Steph) asmblr Leviton h59 Chesterfield av
Mowbray Steph A (Jean F) litho opr Morrow Color Plate (Prov) h117 Longmeadow av
Mowry Carol h rear 21 Harris av
Mowry Carolyn E Mrs h96 Hazard av
Mowry Nancy E Mrs (Ceramics by Nancy E Mowry) r96a Hazard av
Mowry Robt H (Doris M) supt Circular Tool (Prov) h88 Rutherford av
Mowry Robt J (Nancy E) pres-v-pres Warwick Sign Co h 96a Hazard av
Moyen Rene lotmn Fiore Pontiac r West Warwick
Moyer May Rene Mrs clk Atlantic Refining (Prov) h203 Park View av
Moyer Paul E (Louise) h25 Shady Glen dr
Moyer Robt F (Ruth J) pres Standard Die Set Co (C) h21 King Philip cir
Moynihan Thos J (Dorothy M; Farmhouse Grille) h19 Staples av
Mozzoni Eug J (Nancy J) appr tool mkr Leesona Corp h79 Ridgeway av
Mr Ed's (Edw Parker) restr Veterans Memorial dr
Mroz Adolph (Stella) (sum res 45 Namquid dr)
Muccillo Albert A (Mary E) tool mkr Concord Chain (Prov) h152 Essex rd
Muccillo Jean T med sec (Prov) r152 Essex rd
Mudge Vera K (wid Wm H) h366 Chapmans av

J. B. Archambault Stores
FURNITURE — APPLIANCES
143 Washington West Warwick Tel. VAlley 1-9600

W. H. Cunningham & Sons
Plumbing and Heating
•
1171 POST RD.
WARWICK
Tel. STuart 1-7174

R. J. Campbell Agency
Realtors
Appraisals
HOpkins 3-8600
1429 WARWICK AVE.

Atlantic
Coal
Company
•
COAL
COKE
OIL
OIL
BURNERS
•
ELmhurst
1-7000
17 Pilsudski
PROVIDENCE

SWIMMING
POOLS
Inc.
Lifetime
Swimming
Pools
SUPPLIES
2650
Warwick Av.
WARWICK, R. I.
REgent
7-5254
REgent
7-9163

Muehlberg Albert F (Ann; Muehlberg Sheet Metal; Prov) h31 Farmland rd
Muehlberg Frank L jr (Miriam M) repr Lutz Eng (Prov) h 159 Gould av
Muehlberg Robt P (Barbara K) h165 Gould av
Muehlbing Frank L (Barbara A) h118 Lane 4
Mueller Erwin E (Lore E) chain tool mkr Speidel Corp (Prov) h43 Benson av
Mueller Marlene r43 Benson av
Mueller Oscar F (Amy L) chf clk Hammel-Dahl h24 Fir Glade dr
Mueller Richd L (Anita J) mach opr United Wire (C) h 57 Elkland r
Mueller Susan r43 Benson av
Muenzel Donald A (Irene) mech Beacon Field Service h 28 Girard av
Muenzel Frank J (Martha A) bartndr Bellvill Inn (N Kingston) 451 Post rd
Muenzel Henry F Post No 52 (American Legion) 304 Post rd
Muerthy Cathleen hsekpr Robt F Parsons r do
Muhlhans Edith h54 Pinehurst av
Muhlhans Wilbur A h54 Pinehurst av
Muhlhans Wilbur A jr slsmn Tony Goodrich (Prov) r54 Pinehurst av
Muio Benj A (Marie C) genl mgr Harris Auto Sales (Prov) h26 Colgate rd
Muir Dorothy E Mrs agt Wheelock Ins Agcy r Cranston
Muirhead Jas r Florida (sum res 29 Lane 1)
Muise Donald J (Josephine M) acct Arrow Trans (Prov) h90 Cottage Grove av
Mulay Sal S pres Tri-Point of New England Inc r Albertson
Mulcahey Danl R (Dora O) tool mkr Speidel Corp (Prov) h189 Grayson av
Mulcahey Eliza F (wid Howard) h358 Chestnut
Mulcahey Geneva W (wid Earl R) h147 Vancouver av
Mulcahey Jos H jr (Dorothy G) whsemn Gorhams h240 Tennyson rd
Mulcahey Raymond J (Joyce A) laby tech Genl Insulated Wire h6 Euclid av
Mulcahey Thos F (Winifred C) h41 Lansing av
Mulcahey Timothy (Alice W) steam ftr h184 Wingate av
Mulcahey Wm E (Mary) caretaker Our Lady of Providence Seminary r900 Warwick Neck av
Mulcahey Wm L (Cecelia) tool mkr May's Co (Prov) h280 Warwick Neck av
Mulcahy Mason L (Rita F) brewery wkr NBCo (C) h48 Yucatan dr
Muldoon Cath E (wid John) h515 Warwick av
Muldoon Christopher J (Beatrice G) slsmn Dunne Motors (Prov) h117 Wesleyan av
Muldoon Robt atndt Stan's Esso Service Sta r East Providence
Mulhall Alf (Theresa) lab IBM (Prov) h181 Vineyard rd
Mulhall Bernard A (May V) toolmkr Leesona Corp h47 Walton av
Mulhall Bernardette clk Ind Natl Bank (Prov) r47 Walton
Mulhearn Chas L (Muriel) carrier PO h100 Betsy Williams dr
Mulhern John J (Rose) city policemn h35 Bowen Briggs
Mulhern Peter E genl hlpr Buttonwoods Bakery r68 Natick
Mulhern Wm J (Barbara B) h68 Natick av
Mulholland John E (Florence H) mach NAS h11 Howland

Peoples SAVINGS BANK
Warwick, Governor Francis Shopping Center
Providence (Main Office), 145 Westminster Street
Providence Wayland Square, 144 Medway Street
East Providence, 208 Taunton Avenue
Johnston, 1440 Hartford Avenue
Westerly, 2 High Street, North Kingstown, Kingstown Plaza
Member Federal Deposit Insurance Corporation

Mulholland Maude (wid Jos) h195 Canfield av
Mullaney Chas F (Florence M) carp h237 Armstrong av
Mullaney Edw A (Mary M) linemn NECo (Prov) h288 Sand Pond rd
Mullaney Jas P (Virginia C) jet aircraft supvr (Quonset Point) h162 Omaha blvd
Mullaney Johanna (wid Richd B) h49 Tampa av
Mullaney John (Rita) emp NECo h66 Amsterdam av
Mullaney John M (Marion E) supvr Natl Guards h29 Namquid dr
Mulaney Mary E (wid Bernard F) r237 Armstrong av
Mullaney Thos C (Anne) eng State Div Rds & Bridges h119 Dryden blvd
Mulleady Paul L (Barbara C) foremn A&P Bakery (C) h35 Marigold dr
Mulleedy Thos L (Rose A) driver UTC (Prov) h141 Audubon
Mullegan Edw (Jean) dist mgr Massachusetts Elec Co (Lowell Mass) h190 Lakeside av
Mullen Dorothy L Mrs eng clk StRegis Paper (Rumford) r409 West Shore rd
Mullen Eliz Mrs tchr Greenwood Sch r West Warwick
Mullen Ellen L (wid Jas) r30 Rutherford av
Mullen Evelyn E (wid Peter J) h127 Irving rd
Mullen Jacqueline F tchr City Sch r6 Silver Birch rd
Mullen Jas C studt r6 Silver Birch rd
Mullen Jas W (Barbara T) det State Police h45 Carnation dr
Mullen Jean Mrs tchr Francis Sch r4 Eleanor dr (Coventry)
Mullen Mildred B (wid Edw F) tchr City Schs h6 Silver Birch rd
Mullen Ruth E (wid John F) r45 Talcott av
Mullen Thos F (Margt A) h72 Crystal dr
Mullen Victor J (Josephine N) emp Federal Govt h5 Whipporwill rd
Mullen Wm J parts Regine Pontiac (Prov) r127 Irving rd
Muller Dorothy G asmblr GECo (Prov) r17 Aviation av
Muller Hildeur C (wid Theo F) h17 Aviation av
Mullervy Austin C agt Hancock Mutual Life r East Providence
Mullett Clarence L (Dorothy V) mech N E Trans (Prov) h366 Namquid dr
Mulligan Alf (Evelyn L) shell fishermn h40 Coburn
Mulligan Annie E Mrs h24 Beach av
Mulligan Austin R (Jean T) radio eng WEAN (Prov) h304 Greenwood av
Mulligan Donald USN r9 Dunbar ct
Mulligan Donald H (Estelle) demonstrator B&S (Prov) h9 Dunbar ct
Mulligan Douglas S studt r173 Leroy av
Mulligan Emma G Mrs clk Cottoning Mfg (Prov) h38 Power av
Mulligan Geo (Stella C) h3 Sheffield
Mulligan Geo R (Carrie E) aircraft mech NAS h120 Cottage Grove av
Mulligan Gordon C USA r394 Spring Green rd
Mulligan Gordon W (Dorothy C) h394 Spring Green rd

John A. Gammons Inc.
All Kinds of Insurance
FIDELITY and SURETY BONDS

Tel. GAspee 1-5330
187 Westminster St.
Providence, R. I.

Dorothy M. Brailsford
Realtor
Residential Real Estate
MULTIPLE LISTINGS

2163 Broad St.
Cranston 5
Tel. STuart 1-0282

D. M. Lonergan

PAINTS
WALL PAPER
WINDOW SHADES
VENETIAN BLINDS

1629 Warwick Ave.
Hoxsie
Four Corners
WARWICK

Tel. REgent 7-2575

I S E Agency Inc.

REgent 7-1843

Realtors

MULTIPLE LISTING SERVICE

•

2733 POST ROAD
WARWICK

Mulligan Hugh J (Agnes E) r1278 Warwick Neck av
Mulligan Jas W (Santina) shell fishermn h34 Curtis
Mulligan Judith A studt r9 Dunbar ct
Mulligan Mary E r38 Power av
Mulligan Mary V tchr Veteran's Memorial High Sch r24 Beach av
Mulligan Ralph A (M June) slsmn Occidental Life Ins (Prov) h173 Leroy av
Mulligan Thos W supvr Peter Caran Worsted Mill (Saylesville) r139 Ash
Mullin Eliz Mrs r57 Fair
Mullin Richd J (Lillian H) chem eng A Harrison & Co (N Prov) h110 Howie av
Mullins Alice Mrs clk NET&T (Prov) h516 Church av
Mullins Thos F (Frances K) bartndr Sammy Kay's Cafe h 22 Carnation dr
Mullins Thos P (Bertha M) h177 Northampton
MULRY H T CHEVROLET CO, Chevrolet Sales and Service 128 Broadway, Providence, Tel 331-3233
Multer Richd P (Marjorie L) USN h11 Duchess
Multi Fabrics Corp John Fewante pres D A Madonna treas dry gds 36 Bellair av
Mulvaney Donald S (Margt K) refg mech NAS h84 Blue Hill dr
Mulvey Anna F mach opr Lloyd Plastics & Mold r11 Fern
Mulvey Bernard tile wkr Superior Tile r Cranston
Mulvey Eliz h188 Wood
Mulvey Gerald D driver r19 Spofford av
Mulvey Henry E (Cath V) supvr PO (Prov) h19 Spofford
Mulvey Jas F r79 Ring av
Mulvey John J jr (Sue E) pipe ftr Electric Boat h145 Gertrude av
Mulvey John R (Madeline R) emp NET&T (Prov) h74 Ticonderoga dr
Mulvey Robt F (Elaine R) handymn Matthew Oil Co (C) h86 Wilson av
Mulvey Wm J (Anna F) chkr A&P Whse (Prov) h11 Fern
Mumford Eliza B Mrs h77 Buckling av
Mumford Geo B h152 Budlong av
Mumford Geraldine A r208 Wethersfield dr
Mumford Leo B (Annie) h356 Namquid dr
Mummery Wm T (Shirley A) slsmn Cleveland Twist Drill (Cleveland Ohio) h41 Duncan rd
Mungo Elmer T (Joyce R) city firefighter h4 Middlefield dr
Municipal Office Building 140 Veterans Memorial dr
Munro see also Monroe and Munroe
Munro Ernest W (Lillian F) clk Grinnell (C) h156 Pierce
Munro Geo A (Marion E) mach Grinnell h30 Fairfield ct
Munro Robt E (Laura A) carp Barton Furn (Prov) h187 Winter av
Munroe see also Monroe and Munro
Munroe Beatrice E (wid Clifton I) h136 Pocahontas dr
Munroe Chas H (Doris G) pentographer Dieges & Clust (Prov) h44 Shand av
Munroe Doris E (wid Chas) slswn Woolworth's h144 Madison
Munroe John H appr tool mkr Gambar Product r127 Glen dr
Munroe John K jr (Gertrude M) tool mkr Gambar Products h127 Glen dr
Munroe Kenneth H (Carol) constn wkr h8 Colgate
Munroe Lloyd E (Jeannie) carp Sanquist Co h199 Hoxsie av
Munroe Marilyn E ofc sec AMICA r146 Country Club dr
Munson David E USN r116 Mill Cove rd

Federal Cesspool Cleaners
Call "Rocky" — REgent 7-0600
Residential and Industrial Cesspool Cleaning
ACID TREATMENT — INSURANCE COVERAGE
15 Everglade Ave., Apponaug, off Strawberry Field Road, Warwick

THE COLUMBUS NATIONAL BANK
OF PROVIDENCE
Main Office 33 Weybosset St. Branches 280 Atwells Ave.—591 Charles St.
East Providence, Taunton and Pawtucket Aves. (Shopperstown) Rts. 44 and 114
Cranston, 1255 Reservoir Avenue
Member Federal Deposit Insurance Corp. — Member Federal Reserve System

Munson Eliz V practical nurse Kent Hosp r54 Blackmore
Munson Hilding K (Alice R) eng State h69 Lansdowne rd
Munson Hilding T studt r69 Lansdowne rd
Munson Marj E tchr City Sch Dept r116 Mill Cove rd
Munson Mary B Mrs h161 Country Club dr
Munson Meredith E recpt City Welfare Dept r116 Mill Cove rd
Munson Oscar C (Ida B) h54 Blackmore
Munson Phoebe A studt r1319 West Shore rd
Munson Ralph W (Doris E) investigator Natl Canners (Prov) h116 Mill Cove rd
Munson Walter E (Barbara) mach opr B&S (Prov) h1319 West Shore rd
Munson Wm I (Mary A) mech Electric Boat h32 Sykes
Munster Rebecca C (wid Everett P) r30 Post rd
Munstin Walter F (Josephine) tech NAS h66 Highpoint
Muntwyler E David (Susan S) rep Lumber Mutual Ins (Boston Mass) h81 Douglas rd
Munzer J Howard (Rita R) tchr Rhode Island College (Prov) h345 Diamond Hill rd
Muratore Agency (Jos R Muratore) real est and ins 935 West Shore rd
Muratore John E (Ann N) mgr Arlington Tile (C) h208 Negansett av
Muratore Jos R (Rose E; Muratore Agency) pres Columbus Mortgage & Loan Corp of Rhode Island h14 Twin Oaks dr
Muratore Jos R jr studt r14 Twin Oaks dr
Murch Doris S (Herbert E) h193 Gould av
Murchison Alex (Antoinette) driver UTC (Prov) h215 Samuel Gorton av
Murdock E Laurence (Lillian C) h345 Pawtuxet
Murdock Lillian F (wid Willard C) r345 Pawtuxet av
Murdock Richd W pres Kenney Mfg Co r Jamestown
Murhammer Jos H (Martha E) sls rep Johns-Mansville (Pawt) h65 Brunswick rd
Murhsecchi Vincent J (Marianna P) fdry supt Seaboard Fdry (Johnston) h52 Dahlia
Murley Richd (Sonya) h279 Jefferson blvd
Murphy Alex P (Margt L) h251 Byron blvd
Murphy Alf emp Ojaco Co (Prov) h45 Royland rd
Murphy Andrew R jr (Vivian F) pharm Colton Pharm (Prov) h97 Pilgrim dr
Murphy Angela E (wid John F) r1 Staples av
Murphy Beverly A mach opr Lloyd Plastics & Mold r164 Morse
Murphy Chas C (Esther C) capt City Fire Dept h188 Longmeadow av
Murphy Danl F r12 Clara av
Murphy Danl J (Cath A) emp Davisville h75 Lyndale av
Murphy Donald J (Gwendolyn A) management consultant Webbe Associates (NYCity) h67 Founder av
Murphy Dorothy r Providence (sum res Andrew Comstock rd 35W)
Murphy Dorothy Mrs custodial wkr Warwick Veterans Memorial High Sch r71 Fletcher

J. B. PELTIER & SONS Inc.
PLUMBING-HEATING-FUEL OIL
1047 Main St. W. Warwick Phone VAlley 1-0900

YOUR Independent Insurance AGENT. Deserves YOU First

William B. Prentiss

Insurance of All Kinds

•

170 Westminster
606 Union Trust Bldg.
PROVIDENCE

Tel. DExter
1-3410

Business Secretarial Exchange
Inc.

•

Professional Service Men Suppliers

•

Sales Representatives

•

DESK SPACE

•

915 Industrial Bank Bldg.

•

TEL.
GAspee
1-0154

Murphy Edw F (H Patricia) instlr repr NECo (Prov) h79 Brewster dr
Murphy Edw J (Charlotte F) group leader Leesona h2190 West Shore rd
Murphy Edw J (Alice M) reporter Providence Journal h482 West Shore rd
Murphy Eileen R (wid Jos) nurse RI Hosp h373 Elm
Murphy Eliz A (wid Fred) h64 Oniska
Murphy Florence Mrs waitress (Prov) h6 Oakdale
Murphy Francis J (Virginia B) pres-treas Lincoln Park Garage h1 Lansing av
Murphy Franklin A (Aline A) milkmn H C Barber Dairy (EP) r45 Royland rd
Murphy Genevieve C (wid John G) h129 Ann Mary Brown dr
Murphy Geo M (Eliz A) main supt Ladd Sch h22 Vista rd
Murphy Henry R jr (Barbara V; Craftway; Prov) h45 Relph
Murphy J Neil druggist r103 Longwood av
Murphy Jas (Emma D) h76 Rosegarden
Murphy Jas clk Almac's (Barrington) r130 Audubon rd
Murphy Jas custdn Nausauket Sch r3329 Post rd
Murphy Jas C (Mildrena E; RI Met Pro Co; Prov) h107 Pochantas dr
Murphy Jas C jr (Virginia M) prntr Livermore & Knight (Pawt) h166 Capron Farm dr
Murphy Jas E (Margt E) tool grinder Bostick (EG) h66 General Hawkins dr
Murphy Jas J (Eileen M; Murphy Caterers; Prov) h260 Fair
Murphy Jas L jr (Mary A) pntr Texaco Inc (Prov) h95 Pettis dr
Murphy Jas O (Madeline C) slsmn Park Davis & Co (Detroit) h103 Longwood av
Murphy Jas V (Ann M) eng Electric Molding (Cumberland) h100 Sherwood av
Murphy Jas W (Mary I) driver New England Transportation (Pawt) h38 Pensacola av
Murphy Jas W (Dorothy M) supvr City Hwy Dept h71 Fletcher
Murphy Jane A clk Sealol r22 Vista
Murphy Jean M studt r78 Stone av
Murphy John Mrs (sum res 225 Namquid dr)
Murphy John E (Verna E) chem eng Robison Rayon (Pawt) h66 Massasoit dr
Murphy John E (Gertrude J) mach Leesona Corp (C) h40 Booth av
Murphy John E (Estelle P) phys (East Greenwich) h227 Highland av
Murphy John F (Ellen T) h56 Barren Hill dr
Murphy John F (Mary J) h21 Chester av
Murphy John F (Jeannette V) buyer Genl Elec (Prov) h 78 Stone av
Murphy John F jr prntr Providence Journal (Prov) r21 Chester av
Murphy John J (Irene B) clk h180 Haverhill av
Murphy John N (Jane A) speader opr Multi Fabrics h44 Canfield av
Murphy John P (Dolores) eng NAS h79 Elmbrook dr
Murphy Jos A (Madeline H) drftsmn Chas A Maguire & Assoc (Prov) h30 Randall av
Murphy Jos A jr studt r30 Randall av

Citizens
CITIZENS SAVINGS BANK
CITIZENS TRUST COMPANY
WARWICK PLAZA and WILDES CORNER

Murphy Jos D (Mildred E) wldr BIF Ind (Prov) h18 Sundance
Murphy Jos J (Rita D) pipe ftr Texaco Inc (Prov) h21 Community rd
Murphy Kenneth mach opr Leviton Mfg r3331 Post rd
Murphy M Roberta x-ray tech Kent County Hosp r52 Mill Cove rd
Murphy Madeine A studt r30 Randall av
Murphy Madeleine Mrs tchr John Greene Sch r30 Randall
Murphy Margt M clk Army Map Service r15 Todd
Murphy Margt M production control Sealol Corp r Providence
Murphy Mary r289 Greenwood av
Murphy Mary C (wid Wm H) h117 Ottawa av
Murphy Mary E (Timothy F) h7 Lansing av
Murphy Mary M (wid Edward F) prsr Victor Cleaners (C) h17 Silver Lake av
Murphy Mary P (wid Edw J) tchr City Sch Dept (C) h381 Norwood av
Murphy Michaela nurse StJoseph Hosp (Prov) r38 Pensacola av
Murphy Norman E (Margt M) acct Royal Electric (Pawt) h60 Star
Murphy Owen J (Mildred C) slsmn PGCo (Prov) h50 Parkway dr
Murphy Raymond B (Dorothy A) linemn NECo (Prov) h73 Stone av
Murphy Raymond C (June F) consulting eng Fenton G Keyes Assoc (Prov) h220 Alvin
Murphy Raymond F Rev pastor StKevin's RC Church r 1803 West Shore rd
Murphy Richd P (Gloria A) groundsmn NECo (Prov) h163 Harrison av
Murphy Robt E (Mary V) emp NECo (Prov) h78 Greenpost la
Murphy Robt F USMC r1114 Main av
Murphy Robt J (Annie J) wldr Consolidated Edison (NY City) h1 Canonchet av
Murphy Rosemary clk Amica (Prov) r38 Pensacola av
Murphy Sarah (wid Wm I) h75 Mohawk av
Murphy Sylvester (Cora J) mach H P Hood & Sons (Prov) h251 Norwood av
Murphy Thos R (Gertrude) production sls mgr BIF Industries (Prov) h62 Mullen rd
Murphy Timothy W (Florence C) driver Petroleum Heat & Power h327 Hoxsie av
Murphy Vincent V (Norma C) slsmn J J Gregory & Sons (EP) h9 Vickery
Murphy Virginia B Mrs v-pres-sec Lincoln Park Garage Inc r1 Lansing av
Murphy Virginia M Mrs tchr Park Sch PTA Kindergarten r 166 Capron Farm dr
Murphy Wm asst pastor StPeters RC Church r35 Fair
Murphy Wm J mgr Lorgnetts Inc h15 Todd
Murphy Wm M (Frances E) wldr Texas Oil (Prov) h65 Model av
Murray Anna V h130 Greenwich av
Murray Cath T tchr City r27 Omaha blvd

J. W. RIKER
REAL ESTATE
Suburban Office
Residential Sales
A Complete Real Estate Service
APPRAISALS
PROPERTY MANAGEMENT
•
Tel. REgent 9-0222
1609 Warwick Ave.
WARWICK

Haslam Heating Co.
Complete Residential and Industrial Heating and Piping Systems
Fuel Oil
Oil Burner Sales and Service
Gas Fired Installations
GULF
SOLAR HEAT
heating oil
797 Eddy St.
TEL. WIlliams 1-7770

PHIL JOHNSON
PLUMBING
HEATING
•
Bathroom and Kitchen Remodeling
•
Tels. REgent 7-6172 and JAckson 1-2131
1323 Greenwich Ave.
WARWICK

GEORGE R. THORNTON INSURANCE AGENCY
General Insurance

23 WARWICK NECK AV.
Tel.
REgent 9-2811

Murray & Co (Paul D Murray) acct 1045 Warwick av
Murray Floyd H (Louise) sls rep Kellog Sls (Boston Mass) h185 Vineyard rd
Murray Francis E (Margt E) bartndr McNulty's Bar (Prov) h41 Greene
Murray Geo E lab Geo H Dean Inc r33 Cady av
Murray Hardress A (Teresa A) electn Coken Co (Prov) h23 Bolton
Murray Helen (wid Michl) r51 Mellon rd
Murray Jas E formn CPW r12 Shawomet av
Murray Jas H (Edith D) textile supt Cranston Print Works h12 Shawomet av
Murray Jas L (Emily L) civil eng 65 Mill Cove rd h do
Murray Jas P (Grace H) pkr C I Hayes Co (Prov) h30 Cruise
Murray Joan F studt r23 Bolton
Murray John aud Industrial Natl Bank (Prov) r51 Mellon rd
Murray John A (Grace T) h101 Sevilla av
Murray John B (Marcia F) city police h1182 Narragansett pkwy
Murray John B slsmn Barker Chadsey (Johnston) h271 Milton rd
Murray Jos F (Louise M) supvr State Dept of Welfare (Prov) h51 Grotto av
Murray Jos J (Anna L) h420 Narragansett pkwy
Murray Lawrence (Frances) mgr United Star Market Co r Providence
Murray Lovetta ofc sec VA (Prov) r220 Easton av
Murray Lovetta A Mrs h220 Easton av
Murray Mabel Mrs clk Monk's Dry Clns r24 Rodney rd
Murray Maizie H (wid Jas) r154 Hemlock av
Murray Mary A r302 Narragansett apt 2
Murray Mary B r130 Greenwich av
Murray Mary F tchr City h27 Omaha blvd
Murray Mary V ofc sec Freiden Calculating (Prov) r220 Easton av
Murray Patricia D ofc sec NAS r14 Clayton rd
Murray Paul D (Claire E; Murray & Co) h69 Potomac rd
Murray Richd T USA r149 Easton av
Murray Robt (Mary S) boat charter 14 Clayton rd h do
Murray Robt J (Grace E) h27 Gillooly dr
Murray Robt L (Mary A) job assigner NET&T (Prov) h62 Welfare av
Murray Rose M (Discland) r90 Dallas av
Murray Ruth T r65 Mill Cove rd
Murray Shirley A Mrs typ Speidel Corp h64 Crest av
Murray Steph A USN r12 Shawomet av
Murray Thos H (Maybelle) h34 Ocean av
Murray Thos H studt r12 Shawomet av
Murray Walter E (Alice K) pres Crown Chemical Corp (Prov) h216 Briarcliff av
Murray Wesley (Helen) formn GE (C) h149 Easton av
Murray Wm J (Claire M) city firefighter h348 Sea View dr
Murray Wm J (Cath B) eng Western Constn (Prov) h17 Garden
Murray Wm P (Joyce D) plant eng Chase-Foster Inc (Prov) h4 Farnum rd
Murray Wm R (Rose) driver Silver Top (Prod) h90 Dallas
Murray Wm T (Dorothy) elec supt Providence Journal h23 Hade ct
Murray Wm T jr (Barbara) elev adj Otis Elevator Co (Prov) h52 Blue Hill dr

maXine
Quality . . . Fashion . . . Value
For Women and Children
ARCTIC SQUARE, WEST WARWICK
Call VAlley 1-3600

Murry Wallace J jr (Dorothea M) v-pres Universal Optical Co (Prov) h316 Crestwood rd
Murtagh Thos J (Therese B) analyst Raytheon (N Dighton Mass) h275 Harrington av
Murtha Edw T (Margt T) clk Gorham's h64 Harmony ct
Murtough John W (Joan A) acct US Rubber Co (Prov) h51 Graybar av
Murtough Jos M (Evelyn F) atndt ACI (C) h12 Crockett
Muscatelli Wm (Ida A) clk Montgonely Distr (Prov) h Corona
Muscatello Angela L (wid Nicholas) r73 Goodrich av
Muschiano Antonio (Minnie) plshr J J White (Prov) h93 Royland rd
Muschiano Carmine A (Nativa) acct (Prov) h61 Creamer av
Muschiano Peter (Pete's Pizzera) r Cranston
Muschiano Victor D (Anna D) mech Davisville h14 Stanmore rd
Muschiano Victor D jr studt r14 Stanmore rd
Muschiano Viola waitress Pete's Pizzera
Musk Clarence E lab DeFusco Brother Auto Parts r15 Crown
Musk Bertha H (wid Alf) h15 Crown
Muskes Jas J (Cath E) mech Eddy Street Garage (Prov) h 29 Arthur
Musler Maurice (Sarah) treas Coto Coil (Prov) h215 Miantonomo dr
Musso Ralph r Woonsocket (sum res 41 Hewett)
Mutch Harry (Edna F) jwlr wkr J J White (Prov) h17 Bank
Muto Andrew (Lottie) mach Sealol Corp h29 Overbrook av
Muto Andrew jr (Loretta Y; Andy's Photography) h51 Brightside av
Muto Thos J (Teresa J) driver M & M Trans (Prov) h51 Wellington av
Muzzy Jos R (Opal L) head waiter Warwick Country Club h109 Uphill av
Muzzy Michl F mach opr Fedl Products Corp (Prov) r109 Uphill av
My Beauty Shoppe (Mae E Becker) 1529 Warwick av
Myatt Roy baker Hope Club (Prov) h rear 2255 Warwick av (Prov)
Myer Chas (Gertrude J) h65 Allen av
Myer Lloyd W (Pauline C) admn asst State h53 Bellevue
Myers see also Meyers
Myers Clifford G electronics tech State Air Port r425 Samuel Gorton av
Myers Cloyd F (June M) chf drftsmn Army Map Serv (WW) h76 Leslie rd
Myers Edmund L (Grace M) electn C & K Elec (Prov) h 224 Byron blvd
Myers Edmund L jr supvr State of Mass h224 Byron blvd
Myers Jeanne M Mrs sten Beneficial Loan (Prov) h19 Hargraves
Myers Julia F (wid Geo H) r425 Samuel Gorton av
Myers Raymond jr slsmn J W Riker r Coventry
Myers Wm E (Constance M) electn Cranston Print Wks (C) h113 South Atlantic av
Myles Edw F dispr Providence Gas h128 Airway rd

Warwick Federal Savings and Loan Association
•
INSURED SAVINGS HOME MORTGAGES
•
Telephone
STuart 1-7077
1050 Warwick Av.
Warwick, R. I.

WHITCHER and PEARSON FUEL CO.
BURNER SALES and SERVICE
SUNOCO
Fuel Oil
•
Telephone
HOpkins 7-6464
794 Warwick Av.
WARWICK

FIORE PONTIAC
Inc.
NEW and USED CARS
Sales and Service
"COMPLETE AUTO BODY SERVICE"
"R. I. Largest Pontiac Dealer"
399 BALD HILL ROAD
WARWICK, R. I.
Tel. REgent 9-2100

FASHION FLOORS
Inc.
WALL TILE
FLOOR TILE
46 RESERVOIR AV.
Tel. STuart 1-7300
Cranston R. I.

Myles Richd rep Providence Journal (Prov) r128 Airway rd
Myles Robt J (Patricia M) acct Blackstone Mut Ins (Prov) h304 Cove av
Mylod Marguerite I h88 Hutchinson
Myrick Earl A r Scituate (Sum res 135 Hawthorne av)
Myrick Harrison D emp Sealol Corp r Tank Hill rd (Scituate)
Myrick Herbert R (Concetta) tool mkr Genl Elec (Prov) h 444 Harrington av
Myrick Herbert W (Amy L) mtcemn GE (Prov) h2016 Warwick av
Myskiw Mary Mrs cash Robt Hall r84 Horse Neck rd
Myskiw Walter J (Mary) formn Lloyd Mfg h84 Horse Neck rd
Mystrelis Peter S (Irene L) mach opr US Rubber (Prov) h2193 W Shore rd
Mystrelis Wm L carrier PO r2193 West Shore rd
Nabb Alton C (Eleanor E) cabtmkr Monarch Store Fixture (Prov) h12 George
Nacci Pasco (Helen) plshr W R Cobb h121 Kentucky av
Nacci Ralph E (Margt R) production planner M&C Corp h38 Ansonia rd
Nadeau Chas H jr (Eleanor A) formn Lew Mfg h88 Haverhill av
Nadeau Jos E jr (Joan C) r108 Gristmill rd
Nadeau Richd (Rebecca J) mach opr NECo (Prov) h73 Asylum rd
Nadeau Rose A (wid Peter) r22 Dawson av
Nadeau Terrance P (Joanne) prntr Cogenn Inc (Prov) h170 Ryan av
Nagel Aug (Viola B) supt Rowley Constn (WW) h26 Colony
Nagel Geo tchr Warwick Veterans Memorial High Sch r84 Terrace dr (EG)
Nagel Juliana r86 Darrow dr
Nagel Wilma I asst supt City Sch Dept r26 Colony av
Nagle Leona E Mrs key punch opr Trafari Jewelry (Prov) h 104 Osage dr
Nagle Mary L (wid Jos) r117 Union av
Nagy Franklyn H (Cecile R) genl sec YMCA (Prov) h399 Squantum dr
Nahigan David J (Annie M) exec Atlantic Lures Inc (Prov) h179 Negansett av
Nahigian Anoresh M (wid Michl) h400 Algonquin dr
Nahigian John M (Anne M; Purity Laundry; Prov) h410 Algonquin dr
Naismith David J (Mary C) carrier PO h222 VanBuren
Najarian Ruth tchr Sherman Sch r Providence
Najecki Chas (Valerie T) prod coordinator Leviton Mfg h233 Morse av
Najmowicz Chas S (Eva) r27 Briarcliff av
Nakapinski Thos (Anna) driver S H Whitman Co r49 Harmony ct
Nakopinski Frank (Mary) pntr RIH Trust Co h12 Albert rd
Nakopinski Paul (Fanny) window cleaner Gorman Co (Prov) h23 Marlow rd
Nalbandian Jack (Margt) stamp dealer (Prov) h35 Dawson
Nally John F (Irene T) USA h84 Potowomut rd
Namake Jos J (Anna) mtcemn Ideal Jewelry Co (Prov) h242 Harmony ct
Namovich Chas emp Airway 32 Lanes r Providence
Nanter Douglas (Isabella G) ofc wkr Brown Univ h110 Holmes rd

The H. V. Allen Agency
INSURANCE — BONDS
ESTABLISHED 1912
East Greenwich TUrner 4-5300

Napoleoni Mario M (Guilia; Mario's Gulf Station) r Cranston
Napolitano Eleanor insp Plating Co r60 Sherwood av
Napolitano John hoist opr Dunston Co (Lincoln) h60 Sherwood av
Nappa Pasquale (Gloria M) plumbing Eagle Drain (Prov) h158 Oakhurst av
Narbis Chas C slsmn Standard Brand (Brighton Mass) r 49 Peace
Narcisi Jos emp Sealol Corp r65 King (Johnston)
Narcisi Metro mach opr Jade Mfg r Cranston
Narcisso Arth M (Leonora M) cuttermn Atlantic Tubbing (C) h157 Washington
Nardella Ambrose (Greenwood Service Station) r Cranston
Nardillo Jos L (Irene) h10 Bellevue av apt A1
Nardolillo Anthony jr terrazzo str Roman Tile h61 Tarawa dr
Nardolillo Barbara A bkpr Ind Natl Bank r61 Tarawa dr
Nardolillo Francis J (Eleanor C) genl formn Queen Plastics h11 Omaha blvd

NARDOLILLO FUNERAL HOME INC, Angelo Nardolillo Sr Pres, Modern, Air Conditioned, 1278 Park av, Cranston, RI, 305 Pocasset av, Providence, RI, Tel WIlliams 2-6760 (See Page 29 Buyers' Guide)

Nardolillo Irene V (wid Jos L) cook Moe's Pizza h10 Bellevue av apt A1
Nardolillo Jos F (Edith C; West Shore Pharmacy) h30 Draper av
Nardolillo Mary Mrs emp Crown Worsted Mills (Prov) r 61 Tarawa dr
Nardone Lorraine A ofc sec Criss Rambler r Cranston
Narkiedich Larry mac opr Jade Mfg r Providence
Narragansett Boat Co (Edwin Wolcarisky) boat repr 46 Waterfront dr

NARRAGANSETT ELECTRIC CO THE

Sales Dept
2 Weybosset
Telephone STuart 1-0100
Executive Offices
804 Hospital Trust Bldg
15 Westminster
Service Station
280 Melrose, Telephone STuart 1-0100
Providence, RI

NARRAGANSETT IMPROVEMENT CO (Inc RI 1893) Kirke B Everson Pres-Treas, Kirke B Everson Jr V-Pres, Mrs Bertha Everson Sec, Asphalt and Concrete Pavements For Streets, Sidewalks, Driveways and Bridges, 223 Allens av, Providence, Tel DExter 1-0051

NARRAGANSETT OIL COMPANY THE, John A Considine Pres-Treas, Norman A Sweet Sec, Complete Fuel Oil and Burner Service, 25 Lauderdale blvd, Tel REgent 7-7600 (See Page 19 Buyers' Guide)

Nascinzi Constantino (Nataline) h988 West Shore rd
Nash Earl P electn K Electric r Cranston

Pawtuxet Valley Oil Co.
FUEL OILS
•
Dependable Heating Service
•
Telephone
821-8000
11 CURSON
West Warwick

PAWTUXET PAINT & HARDWARE CO.
•
Paint
Hardware
Marine
Supplies
Housewares
•
2190
BROAD ST.
Cranston, R. I.
TEL. HOpkins
1-8140

Beacon Fuel Service Inc.
CLEVELAND Toridheet AUTOMATIC HEATING
FUEL OIL
Burner Sales and Service
HY-TEST 303 DEHYDRATED FUEL OIL
597 Warwick Ave. WARWICK
HOpkins 7-9800

Locust Glen Greenhouse
Forest G. Mowry
Flowers For All Occasions
239 WILBUR AV.
TEL. WI 2-2560
CRANSTON R. I.

Nason Earl D (Irene) mech Marley Motors h2346 Post rd
Nason Grace M (wid Fredk) h93 Ardway av
Nason Josephine L Mrs slswn House of Bargains r54 Princeton av
Nason Lyman A (Josephine L) h54 Princeton av
Nason Richd kitchen hlpr Scurtis Forge Cafe r East Greenwich
Nass Kath underwriter Providence Washington Ins (Prov) h40 Honeysuckle rd
Nastari Ernest h39 Park av
Nastasosky Stanley h49 Betsy Williams dr
Natale Antonio F (Carla; Tony's Barber Shop) h24 Loring rd
Natale Biaggio A (Eleanor G) store kpr NAS h73 King
Natalizia Ralph (Beatrice A) slsmn Tasca Ford (E Prov) h51 Park View av
Nathanson Abr (Sandra) sec Dal Mfg Corp (Prov) h102 Underwood av
Nathanson Chas (Adelaide) chem Solvol Chem (WW) h 109 Timberline rd
Nathanson Jeannette N (wid Jos G) h7 Rutherford ct
Nathanson Jos G (Jeannette) pres Solvol Chemical h121 Overhill rd
Natick Hardware Co (Michl and Santo Lombardi) 561 Providence
Natick School Mrs Alice G Cunningham prin 55 Baker
Natick Welding & Fabricating Co (Gus J Poncelet) radiator reprs 895 Bald Hill rd
National Airlines Fred W Forbes mgr air trans 2000 Post rd
National Cleaners & Dyers (John A and Salvatore Toro) 806 West Shore rd and 2306 Post rd
NATIONAL FOUNDATION-KENT COUNTY CHAPTER, Mary L Corr Exec Sec, James W Falciglia State Representative, 960 Reservoir av, Cranston 10, RI, Box 2929 Warwick, RI, Tel 739-7457
Nationwide Insurance Co Jas F Hughes agt 383 Warwick av
Natoski Michl (Pauline M) purch Imperial Knife (Prov) h 115 George
Naughton Genevieve A Mrs tchr Sherman Sch r405 Spring Green rd
Naughton Wm C jr (Genevieve A) slsmn White Head Bros (NY) h405 Spring Green rd
Nault Dorothy E Mrs ofc sec Hammel Dahl h1 Fillmore
Nault Robt O (Eliz F) analyst M&C Nuclear (Attleboro) h 45 Patience ct
Nausauket Beach Improvement Association 185 Nausauket rd
Nausauket Community Hall 165 Nausauket rd
Nausauket School Mrs Elsie Robertson prin 70 Nausauket rd
Nausauket School Kindgergarten PTA Mrs John Young chairmn-treas 185 Nausauket rd
Naviello Alf A (Wanda M) slsmn Genl Tire (Prov) h59 Amherst rd
Naylor John colorer Lamoureux Bros r Johnston
Naylor Lucy h336 Greenwood av
Naylor Thos J (Marion D) drftsmn US Army Map Serv (WW) h11 Independence dr
Nazareth Alf (Anna) casket Manufacturer h28 Shawomet
Nazareth Nathl (Phyllis; Providence Casket Co) h107 Wells
Neal Edmond A (Ruth M) v-pres Nicholson Tile (Prov) h 114 Apple Tree la
Neal Grandville M chemist Eclipse Food Products r Cranston

R. C. SHAILER — REgent 7-3500 ARTHUR F. O'CONNOR
R. C. SHAILER & ASSOCIATES
INSURANCE
Warwick's Progressive Insurance Headquarters
1591 Warwick Ave. "The Times Square of Warwick"

Neal Judith A studt r114 Apple Tree la
Neal Kenneth R studt r114 Apple Tree la
Neal Wm D (Elsie A) boiler opr Shepard Co (Prov) h16 Limestone rd
Neal Wm W (Eliz A) cust relations rep Gass Tite Ind (Prov) h44 Superior
Neanerhon Grace r37 Parkside dr
Neary Anne T chem asst Solvol Chem (WW) r30 Granger ct
Neary Doris ofc sec USN (Davisville) r91 Harrison av
Neary Dorothy A clk NET&T r81 Harrison av
Neary Eleanor E clk June Carol Bakeries r30 Granger ct
Neary Eug J (Cath R) electn C&W Elec Construction Co (Prov) h41 Harrison av
Neary Geo E (Honora F) supvr Leesona Corp h20 Drum Rock av
Neary Geo L drill opr Leesona Corp r20 Drum Rock av
Neary Henry J (Ann) prntr University Press (Prov) h30 Granger ct
Neary Jas T (Ruth) electn plater Universal Eng (Prov) h247 Bellman av
Neary Jean ofc sec State r247 Bellman av
Neary Mary E (wid Eug A) jwlr wkr (Prov) h91 Harrison av
Neary Martin A (Margt A) foremn NET&T (Prov) h47 Harrison av
Neary Martin P (Marguerite E) h81 Harrison av
Neary Susan C tchr Holliman Sch r30 Granger ct
Neary Vincent I (Dorothy) mach Grinnell (C) h212 Holmes rd
Neary Walter electn Kennecott Elec r Providence
Needham Frank mtcemn Jolly Cholly Inc (Mass) r74 Steele
Negri John P (Dorothy H) h10 Bellevue av
Negus Carlton H jr (Edith C) emp Curran & Burton (Prov) h14 Ticonderoga dr
Nehill Francis X studt r17 Deborah rd
Neiderberger Paul F (Margt C) tool mkr Kunzmann Chain (Prov) h53 Burgoyne dr
Neil Geo G mtcemn City Sch Dept r119 Falcon av
Neil Jeannette S (wid John N) r414 Squantum dr
Neil Sarah J (wid Jas) h119 Falcon av
Neilson Frank E r113 Bleachery ct
Nekrewicz Louise G Mrs slswn Lerner Shops (Prov) r108 Occupasstuxet rd
Nekrewicz Stanley W (Louise G) polisher Gorham's (Prov) h108 Occupasstuxet rd
Nelsen Oscar R h189 Massachusetts av
Nelson A C Co (Alf C Nelson) mfg and sls scholastic jewelry 22 Yucatan dr
Nelson Alf C (Ruth C; A C Nelson Co) h22 Yucatan dr
Nelson Alvin J (Lily) mach Bulova Watch (Prov) h120 Lincoln av
Nelson Andrew B (Barbara A) carrier (Prov) h15 Belt
Nelson Anna C r68 King
Nelson Arth G (Esther E) h58 Lancaster av
Nelson Arth W electronic eng Federal Govt r58 Lancaster
Nelson Carl E H (Hilda R) tool mkr Bulova Watch h57 Lake Shore dr

ROSS AKER FURNITURE CO.
"Southern New England's Finest Furniture Store"
Open Daily 9 — 9
Saturday 9 — 6
CONVENIENT TERMS
Telephone TUrner 4-4321
461 MAIN
East Greenwich

RICHARD B. HOPPIN
•
Insurance of All Kinds
•
ROOM 225 GATEWAY BUILDING
1645 Warwick Av.
WARWICK, R. I.
Tel. REgent 9-1500

CHARLES H. DREW

Wholesale Distributors

FUEL OIL
KEROSENE
GASOLINE
and
LUBRICANTS

Tel. WIlliams
2-5470

31
CALDER ST.
CRANSTON

Real Estate Title Insurance Company
OF PROVIDENCE
Titles Examined and Insured
32 Custom House St. Tel. GAspee 1-9555

Nelson Cathema M Mrs mach opr Federal Product (Prov) h21 Harris av
Nelson Chas H (Anna M) h73 Craig rd
Nelson Chas V (Shirley R) driver City h44 Falcon av
Nelson Edw C USN r70 Ash
Nelson Edwin E (Beatrice I) h108 Betsy Williams dr
Nelson Elena (wid Clarence) clk Washington Ins Co (Prov) h22 North
Nelson Erling A (Cecile B) tool mkr Bulova Watch (Prov) h Chambly av
Nelson Ernest F (Winnifred G) stockmn Fruit of the Loom h116 North
Nelson Evelyn (wid Geo O) packer Kenney Mfg h20 King
Nelson Everett H (Jean A) prs opr Kenney Mfg h43 Wellington av
Nelson Fento W (Gloria S) mgr Scurti's Forge Cafe r Ives rd
Nelson Frank R (Ruth E) h62 Falcon av
Nelson Geo (Annie) emp Frazier's Co (EP) h386 Norwood
Nelson Geo jr (R Jean) mech Hurd & Goldberg (C) h380 Norwood av
Nelson Geo S (Jennie A) h16 Gorton Lake blvd
Nelson Geo W (Barbara A) baker Collier's Bakery (C) h58 Founder av
Nelson Gloria S Mrs bkpr Scurti's Forge Cafe r Ives rd
Nelson Gustaf (Ebba) emp B & S (Prov) h56 Ferrier dr
Nelson Harold C (Martha E) h145 Long
Nelson Harold L (Nancy L) ibm programmer Providence Washingtin Ins (Prov) h62 Adrian
Nelson Harold L (Helen M) sht mtl wkr NBCo (C) h65 Greenlawn av
Nelson Herbert (Therese J) admn asst Leesona Corp h22 Ivan av
Nelson Hope M clk (Davisville) h154 Morse av
Nelson Howard R (Florence M) trans supt NECo (Prov) h 269 Fairfax av
Nelson Hugo R (Lillian F; Nelson & Lazarus) h1064 Greenwich av
Nelson Irene V asmblr Leviton Mfg r84 Kenneth av
Nelson John R (Edna E) slsmn Abele Products (Boston Mass) h32 Milton rd
Nelson & Lazarus (Hugo R Nelson) pntrs 1064 Greenwich
Nelson Leif r972 West Shore rd
Nelson Lester D (Adelaide S) clk Anson's Jewelry h17 Gloucester
Nelson Lillian E Mrs h60 Fairway la
Nelson Lloyd J (Faith S) sign erector Coca Cola Bottling (WW) h124 Natick av
Nelson Luella M (wid Frank W) h415 Manor dr
Nelson Martin E (Olive B; Hub & Die) h204 Namquid dr
Nelson Mary K (wid John J) kitchen wkr Holland House h 40 Transit
Nelson Melville G r50 Lawn av
Nelson Melvin E (Dorothy L) carrier PO h25 King
Nelson Nancy emp Sealol Corp r W Warwick
Nelson Neal bodymn Hicks Garage & Auto Body
Nelson Nels (Minnie S) h58 Arnolds Neck dr
Nelson Norman D emp PO r19 King
Nelson Norton W (Marie L) pres Goff & Page Co (Prov) h 36 Silver Birch rd
Nelson Occar L (Evie D) emp Crescent Co (Pawt) h175 Tidewater dr
Nelson P Richd (Susan W) tool mkr Lorgnettes Co (Prov) h107 Fairway la

PETRO
REG U S PAT OFF
FUEL OILS and
OIL BURNERS
375 Allens Ave. Tel. WIlliams 1-0050

Nelson Pamela bkpr Manufacturers Mutual Ins (Prov) r32 Milton rd
Nelson Peter genl wkr Hub & Die r204 Namquid dr
Nelson Ray L (Sarah R) textile wkr Fruit of the Loom h68 King
Nelson Raymond C (Harriet J) servmn IBM (Prov) h22 Lakecrest dr
Nelson Raymond L jr (Estelle C) asst formn Fruit of the Loom h11 Palace av
Nelson Richd D appr Providence Litho (Prov) r32 Milton rd
Nelson Richd H (Marion) pilot Air America (Layos) h104 Glenbrook rd
Nelson Richd H (Frances B) supvr NAS h64 Craig rd
Nelson Robt pntr Soderberg Bros r69 Newton av
Nelson Robt B (Suzanne) slsmn Auto Parts Inc (EP) h72 Pettaconsett av
Nelson Robt C city police r70 Ash
Nelson Robt E studt r57 Lake Shore dr
Nelson Robt N (Rae W) broker Goff & Page (Prov) h31 Edgehill rd
Nelson Ronald emp Fruit of the Loom r68 King
Nelson Rosella C (wid Carl E) h70 Ash
Nelson Roy H (Greta M) mach Leesona Corp h147 Adams
Nelson Rudolph S (Anna M) h829 Greenwich av
Nelson Terrence (Helen G) h84 Kenneth av
Nelson Wm (Josephine) tool mkr Leesona Corp h44 Sophia dr
Nelson Wm jr studt r176 Pierce av
Nerek Theo J (Stella V) h133 George
Neri Anthony (Filomena) mgr Tollgate Florist h1975 Warwick av
Neri Anthony studt r112 Aborn av
Neri Ernest (Marie R) mldr (Prov) h112 Aborn av
Neri Filomena asst mgr Tollgate Florist r1975 Warwick av
Neri Frank (Mary A) slsmn Raleigh Products h1006 Post rd
Neri Frank A USMC r1975 Warwick av
Neri Jos M studt r1006 Post rd
Neri Kenneth E drftsmn Magnetic Seal (Barrington) r112 Aborn av
Neri Mary emp Sealol Corp r Cranston
Neri Michl tchr Pilgrim High Sch r Providence
Neri Michl J studt r1975 Warwick av
Nerthling Edwin J (Vanessa R) h21 Duchess
Nesbit Harold F (Sarah A) h102 Sea View dr
Nesbit J Douglas (Lois M) phys Lying In Hosp (Prov) h 346 Chestnut
Nesbit Jos F r102 Sea View dr
Nesbit Sarah A Mrs matron Samuel Gorton Junior High Sch r102 Sea View av
Nesbitt Nicholas N (Mary) supt Grinnell Corp (C) h140 Lancaster av
Nestor Jas N cook George's Grille (Greenville) r19 Coyle
Nestor Stanley A (Rose) longshore mn h42 Collins av
Netro John (Rose C) litho Steinbach's (Prov) h121 Tanner
Netten Alex W (Eliz B) field eng IBM (Prov) h41 Lyndon
Netten Bruce C studt r41 Lyndon av

Carpenter Jenks Funeral Home
•
131 Elmwood Ave.
Providence
—
TEL.
GAspee
1-4500

Ideal Motors
Inc.
•
For a Deal That Appeals
See Ideal
Quality Cars at Low Prices
Ask for Joe Badessa or Carmine Montella
•
Tel.
737-9700

New England Electric Supply Co.
Wholesale Electrical Distributors
CYCLO-MONITORS
AGASTATS
STRUTHES DUNN RELAYS
GENERAL CONTROLS
DECCO SOLENOIDS
ACRO SWITCHES
MARATHON TERMINAL BLOCKS
CHROMALOX HEATING
ONAN GENERATORS
Distributor General Electric
265 Pine St.
Pawtucket, R. I.
TEL. PAwtucket
5-7400

A. E. Bragger Construction Co., Inc.
GENERAL CONTRACTORS
Water and Sewer Main Installation
Road Construction
Marine Construction Location
Telephones
RE 7-2999
RE 7-7721
Bragger Street
Warwick, R. I.

Nettleton Danl A (Ella W) h103 Dartmouth av
Neuchuez Ralph r Lincoln (sum res Andrew Comstock rd)
Neva's Cottage (Harry Talanian) restr 2227 W Shore rd
Nevadonski Paul W (Angela) mach Leesona h2 Barber av
Nevadonski Paula A studt r2 Barber av
Nevcherlian Paul barber Fred's Barber Shop r Providence
Neve Fritz G (Cath L) h83 Phillips av
Neves Manuel (Maria) h65 Wingate av
Neville Burton K (Cath A) production mgr Buxton Box (Mass) h284 Harrison av
Neville Constance O clk Union Mutual Ins (Prov) r263 Pierce av
Neville Fredk W (Hazel V) clk State h263 Pierce av
Neville John P (Vera) publicity dir NE Milk Producers Assn r82 Merry Mount dr
NEVIN J BENJAMIN COMPANY, J Benjamin Nevin Prop, Realtors-Appraisers, 2006 Industrial Bank Bldg, 111 Westminster, Providence, Tel DExter 1-2740
Nevin Sonja serv rep NET&T r987 Greenwich av
Nevin Wm M (Ann C) dist mgr American Mutual Ins (Prov) h207 Fairfax dr
Nevins Lester E (Anna C) formn General Controls h136 Palace av
Nevins Pamela teller RI Hosp Trust Co r267 Diamond Hill rd
Nevins Patricia med clk Kent County Hosp r267 Diamond Hill rd
Nevins Richd E (Eva M) USN h267 Diamond Hill rd
Nevola Harry mgr Hoxsie Barber Shop r Providence
New Art Display Thos Ronton pres A W Rogers v-pres-mgr Gloria W Ponton treas-sec sign mkr Bellows
New Casey's Tavern Inc Louis Katznelson pres-treas Mrs Beatrice Katznelson v-pres-sec 955 West Shore rd
New City Home Improvement (Leo A Jalbert) bldg contr 125 Spooner av
New England Advertisers Service Corp Harold E Clon pres Thos Pearlman sec John P Bogdan treas sign pntrs and mfrs rear 691 Sandy la
NEW ENGLAND ELECTRIC SUPPLY CO, Alfred Elson Jr Pres-Treas, Alfred H Sparn V-Pres, Walter L Kelley V-Pres, Frederic C Elson Asst Treas, Wholesale Electrical Distributors, 265 Pine, Pawtucket, Tel PAwtucket 5-7400 (See Page 16 Buyers' Guide)
New England Malleable Iron Co (Roy T Morgan) 380 Jefferson blvd

NEW ENGLAND TELEPHONE & TELEGRAPH CO

Warwick District
John McConnell, Dist Mgr
180 Norwood av
Cranston, RI
Telephone STuart 1-9950

NEW ENGLAND TELEPHONE & TELEGRAPH CO
Engineer Dept
J Gegan, Mgr
234 Washington, Providence, RI
Telephone JAckson 1-9950

An Owner's Title Policy from
Mortgage Guarantee & Title Company
Will Insure That Home Purchase
85 Westminster St. Tel. GAspee 1-3352 Providence, R. I.
(OPPOSITE TURKS HEAD)

NEW ENGLAND TELEPHONE & TELEGRAPH CO
Traffic Department
234 Washington
Providence
Telephone JAckson 1-9950

New England Telephone & Telegraph Co Francis W Lukowicz mgr 2556 W Shore rd
New England Window Co Inc Stanley M Porter pres-treas Mrs Leah L Dubis sec roofing sidings windows sls and serv 627 Warwick av
New Farm The (Frank and Nicholas R Florio) restr 202 Post rd
New Look Window Co (Chas E StMartin) 3157 West Shore rd
NEW METHOD FINANCE CORP, Frank Kitowicz Mgr, Personal Loans, 604 Reservoir av, Cranston, RI, Tel STuart 1-5004
NEW YORK LIFE INSURANCE COMPANY, John A Hussey General Mgr, 245 Waterman av, Providence, Tel 521-2200
New York New Haven & Hartford Railroad (Freight Office) Arth Sprague agt Kilvert
Newall Ernest I USA r73 Sand Pond rd
Newall Frank (Mabel) supt Rockridge Worsted (WW) h73 Sand Pond rd
Newall Mabel B nurse Providence Lying In Hospital r73 Sand Pond rd
Newberg A G & Co (Axel G Newberg) screw mach products 3076 Post rd
Newberg Axel G (A G Newberg & Co) r E Greenwick
Newberger John E (Edna M) adv mgr General Elec (Prov) h19 Plantation
Newbold Robt Rev prin Our Lady of Providence Seminary r 900 Warwick Neck av
Newcomb Chas E (Cecile M) rubber wkr Atlantic Tubing (C) h87 Pequot av
Newcombe Chandler S (Priscilla L) h33 Chapin av
NEWELL COAL & LUMBER CO, 140 Taft (Pawtucket), Tel PAwtucket 2-7900
Newell Edw B (Ellise) h1 Neptune
Newell Edw B jr (Louise D) mtlsmith NAS h4278 Post rd
Newell Frank R (Edna S) custdn City Sch Dept h170 Atlantic av
Newell Ione Mrs carder Coro's (Prov) r12 Flamingo dr
Newhall Mary I r Providence (sum res 3 14th av)
Newman Alf J formn Sealol Corp r Cranston
Newman Augustus L jr (Dorothy E) slsmn Runicon Inc (Prov) h60 Honeysuckle rd
Newman Dunston A USA r40 Westfield rd
Newman Everett W (Irene M) mtcemn Genl Chem (Prov) h112 Spring Grove av
Newman Fred J (Ruth P) bldg contr 35 Pembroke av h do
Newman Kenneth L (Joan C) meter str City Water Dept h 115 Endicott dr
Newman Lillian E Mrs psychiatric aide State Hosp (Howard) h56 4th av

P. Caimano & Co.
COMPLETE PLUMBING and HEATING
Tel. REgent 7-8220
3192 POST RD.
Apponaug, R. I.

Burke-Tarr Co.
Complete Home Furnishings
Quality Furniture
Since 1887
OPEN EVENINGS UNTIL 9:00 p.m.
Tel. HOpkins 3-8400
1441 Warwick Av.
Warwick, R. I.

CHARLES G. MORGAN, Pres.
BEACH & SWEET, Inc.
GENERAL INSURANCE AGENTS
Since 1868
Hospital Trust Building
STANLEY HENSHAW, JR., Sec.
Providence, R. I.
YOUR Independent Insurance AGENT

The Bank for All your Banking!
WARWICK OFFICE
1927 POST ROAD
Member Federal Reserve System
Federal Deposit Insurance Corporation
RHODE ISLAND HOSPITAL TRUST COMPANY

Newman Mae R (wid Albert F) teller Warwick Peoples Savings Bank h40 Westfield rd
Newman Raymond V (Eliz C) asst sec RI Hosp Trust Co (Prov) h192 Vaughn av
Newman Ronald city police r57 Tiernan av
Newman Sofia r975 Centerville rd
Newman Wm P (Marguerite M) disbursing ofcr NAS h133 Myrtle av
Newmarker Philip G (Dorothy E) h159 Atlantic av
Newport Aero Sales Inc Robt Wood pres charter and rental serv 2000 Post rd
Newport Air Park (Robt Wood) air taxi 2000 Post rd
Newport Creamery Inc Chas J Menge mgr Leo Scallon acct mgr 1256 Warwick av
Newsham Thos J (Dora) driver Hemmingway Bros h49 Quonset av (Prov)
Newsome Fred r Lincoln (sum res Andrew Comstock rd)
Newton Chas H (Evelyn L) tchr Veterans Memorial High Sch h109 Hamilton av
Newton Fredk A (Judith A) installer NET&T (Prov) h280 Cove av
Newton Fredk J (Alice) janitor h84 Kenway av
Newton Fredk J jr (Beverly J) air conditioner and refrig mech NAS h69 Helen av
Newton Henry A jr (Eva M) sls eng Eastern Coal & Oil h 1232 Narragansett pkwy
Newton Marian L (wid Wilbur N) h58 StGeorge ct
Newton Philip T (Evelyn N) mach opr Leviton Mfg h93 Staples av
Newton Robt G (Margt E) brick layer Bowerman Bros (Prov) h56 Holiday av
Nichol Eliz B (wid Harry) h15 Blackmore
Nicholas Geo prntr The Warwick Press r Providence
Nicholas Leslie B (Maxine R) elec eng (Quonset) h91 Bond
Nicholls Chas (Eva L) mgr Warwick Braid h289 Commonwealth av
Nicholls Fred (Gladys J) formn Leviton Mfg h152 Moccasin dr
Nicholopous Harry mgr Country Chef r Cranston
Nichols Albert E asst treas Ballou Johnson & Nichols (Prov) r24 Lantern la
Nichols Albert M (Dorothy) pres-treas Ballou Johnson & Nichols (Prov) h24 Lantern la
Nichols Claire Mrs med asst Y C Soong h154 Hilltop dr
Nichols Edna M (wid Robt P) h115 Dryden blvd
Nichols Fredk I (Mary A) driver Boston & Taunton Trans (Seekonk Mass) h365 Atlantic av
Nichols Galen L (Virginia L) cost acct Dieges & Clust (Prov) h37 Harold
Nichols Jas h116 Falcon av
Nichols Jas G (Rosalie V) clk Leviton Mfg h203 Sumner av

Garden City Hardware
Distributors
PAINT
Bay State
Dutch Boy
Garden City
CRANSTON 10 R. I.
Tels.
WIlliams 2-0311
WIlliams 2-0250
41 Hillside Rd.

BAYVIEW CESSPOOL CLEANERS
SANITARY ENGINEERS
24-HOUR SERVICE — WARWICK and CRANSTON
Telephone REgent 7-2522
454 OAKLAND BEACH AVE. WARWICK, R. I.

OTTO FRITZ – FLOWERS
Warwick's Original Telegraph Florist
DAILY DELIVERIES
Providence, Cranston, West Warwick, East Greenwich
2267 Post Road Tel. REgent 7-9033

Nichols Robt atndt h26 Harrison
Nichols Ruby E (wid Everett C) h154 Andrew Comstock rd
Nichols Warren E (Amalia C) ins agt 23 Westbrook rd h do
Nichols Wm E (Joan D) insp Leviton Mfg h102 VanZandt
Nicholson Anna F Mrs prin John Greene Sch r Cranston
Nicholson Benedict (Cath) formn General Fittings h170 Gorham av
Nicholson Bobby C (Anna) mech NAS h11 Parade rd
Nicholson Cath Mrs clk State Emp Security r170 Gorham av
Nicholson Grace C h1068 Greenwich av
Nicholson Harold mach NAS h207 Main av
Nicholson Harold D jr shell fishermn r207 Main av
Nicholson Mary (wid Jas) r2357 Post rd
Nicholson Richd USAF r81 Danforth
Nicholson Richd D studt r207 Main av
Nicholson Robt tchr Lockwood Junior High Sch r Cranston
Nicholson Walter (Sophia J) mtcemn Providence Litho (Prov) h156 Smith
Nicholson Warren (Ruth M) shipping rm RI Hosp h81 Danforth
Nicholson Wm F (Barb W) spec rep Union Mutual Ins (Prov) h69 Darrow dr
Nick The Tailor (Gerald E Roch) 1593 Centerville rd
Nick's Bait Shop (Nicola Mennella) 28 Seminole
Nickerson Bessie M Mrs v-pres-treas Burke-Tarr Co r East Greenwich
Nickerson Calvin S (Emily N) product planner General Elec (C) h26 Lodi ct
Nickerson E Rhodes (Bessie M) pres-sec Burke-Tarr Co r East Greenwich
Nickerson Erving P (Margt W) dyer Worcester Textile (Greystone) h30 Meadowbrook av
Nickerson Evelyn W nurse RI Hosp (Prov) r52 Benefit
Nickerson Henry S h355 Church av
Nickerson John (Florence C) electroplater Cathedral Art Metal Co (Prov) h48 Seminole
Nickerson Jos F (Louise A) h31 Curtis
Nickerson Lester M pres-treas Westcott Slade & Balcom Co (Prov) h1 Rainbow ct
Nickerson Lillian J (wid Roy A) r89 Sabin
Nickerson Marvin M (Helen E) blrmn Texaco Co (Prov) h 163 Amsterdam av
Nickerson Wm U (Mildred N) mach B&S h192 Pinnery av
Nicolace Alf A (Lucille) piano tchr 120 Pettis dr h do
Nicolace Carlo F (Rose) mach Henry L Scott & Co (Prov) h214 Surburban pkwy
Nicolace Edw A (Beatrice M) musician Billy Poore (EP) h 112 Coburn
Nicolace John J musician h56 Beechcrest
Nicolai Martin B (Dorothy G) h18 Titus la

WESTCOTT, SLADE & BALCOM CO.
PAINTS and PAINTERS SUPPLIES
CAMERAS and PHOTO SUPPLIES
Tel. GAspee 1-7256
Office and Store, 95-99 Empire St. Office and Warehouse, 38 Bath St.

Eastern Coal & Oil Co.
OIL BURNER
Sales and Service
Complete Heating Systems Installed
•
Tel. STuart 1-2500
470 ALLENS AV.
PROVIDENCE

H. Thomas Clarke Real Estate
SALES
BUILDING
INSURANCE
APPRAISALS
MORTGAGE
FINANCING
"Don't Buy in the Dark Call Clarke"
Courteous Service to all Our Clients
Tel. REgent 7-1115
143 Liverpool
Warwick, R. I.

GAS heat for Truly Modern Comfort
Providence GAS Company
TEmple 1-8800

Switch to Automatic GAS HEAT! NOW!

Use TWIN COLOR on your next
Advertising
Stationery
Envelopes
Labels
CALL TODAY!
ST 1-8560
FULLER'S
PRINTING SERVICE
1627 ELMWOOD AVE.
CRANSTON

THE OLD STONE BANK
Providence Institution For Savings — Incorporated 1819
GATEWAY-WARWICK OFFICE — 1637 WARWICK AVE.
Savings Accounts — Mortgage Loans • Nine Convenient Offices
Member Federal Deposit Insurance Corporation

Nicolai Vincent (Marie) slsmn Wise Potato Chip (Prov) h 158 Benbridge av
Nicolella Domenic studt r46 Overhill rd
Nicolella Theda B Mrs flmn Alice Jewelery (Prov) h46 Overhill rd
Nicoll Elaine M clk State Family Court (Prov) r314 Arlington
Nicoll Glenn H (Virginia T) mech Simplex (Prov) h138 Glenwood dr
Nicoll Glenn H jr emp W J A R r138 Glenwood dr
Nicoll Lillian M (wid Ivan M) matron Gorton Junior High Sch h314 Arlington av
Nicynski Walter J (Dolores) mtcemn Omega Co h378 Lake Shore dr
Niederberger Danl (Carolina) h194 Milton rd
Niederer Kurt (Rebecca J) eng Leesona Corp h270 Sumner
Niederlity Walter E jr (Priscilla M) drftsmn Cable Elec (Prov) h63 Rose Garden
Niedzwicki John (Mary H) tchr Cranston Sch Dept (C) h3 Foxcroft av
Nieforth Dexter atndt Cowesett Sunoco Serv Sta r W Warwick
Nield Arnold (Cath M) eng B&S (Prov) h136 Vineyard rd
Nielsen John H (Molly J) h84 Burnett rd
Nihill Dennis D USN r17 Deborah rd
Nihill Harold B (Ursula F) sls eng Wheeler Mach Products (Prov) h17 Deborah rd
Nihill Russell E (Helen T) slsmn General Baking (Prov) h 48 Halsey dr
Nikitscher Fred R (Barbara A) mgr General Acceptance Corp (Prov) h271 Cove av
Niles Donald sum res 237 Namquid dr
Nilon Preston R ship clk Carew Frame (Prov) r16 Gage
Nilsen Esther G med sec r189 Massachusetts av
Nilsen Olga L tchr Aldrich Junior High Sch r189 Massachusetts av
Nilson Chas R (Jean V; Charles Texaco) h108 Longfellow dr
Nilson Russell M (Helen V) acct Ratcliffe & Co (Prov) h182 Vineyard rd
Nilsson Lars E (Edith L) mgr Werner Sullivan Nilsson Inc h171 Main av
Nilsson Robt N carp John Taulson Contr (Prov) r66 Country Club dr
Nimmo Wm (Eliz N) mgr Wild & Stevens (Newton Mass) h571 Narragansett pkwy
Nine Forty One Club (Jos A Anzelone) tavern 941 West Shore rd
Nique Roland C grinder Standard Die Set (Prov) r357 Pequot av
Nisbet Elsie G h275 Church av
Nixon Richd A (Maureen J) tchr Cranston Sch Dept (C) h 11 Vancouver av
Nobile Umberto N (Barbara L) supvr State Medical Center (C) h42 South Fair
Noble Donald atndt Four Corners Richfield Serv Sta r Providence
Noble Geo R (Helen F) city firefighter h133 Abbott av

GULF SOLAR HEAT heating oil
Maynard & Co., Inc.
Complete Heating Service
Phone GAspee 1-4991
105 Corliss St. Providence, R. I.
TIMKEN Silent Automatic
OIL HEATING

Noble Jos P (Joan A) stock clk Rhode Island Welding & Sup (Prov) h49 Post rd
Noble Norman A (Rosemary) expeditor Electric Boat h173 Cottage
Nobre John agt Hancock Mutual Life r498 Providence
Noddings Thos E (Helen R) shipper Gorham's h723 Oakland Beach av
Noel Louise E ofc sec Charles H Wagner (WW) h30 Gilbert
Noel Lura P (wid Paul N) r40 Ronalle dr
Noel Philip W (Joyce A) lwyr 530 Industrial Bank Bldg h14 Leroy av
Noel S Jos (Emma) clk Automotive Parts Dunn Mtr (Prov) h84 Stokes
Noga Jos (Yolanda) bronze ftr Continental Bronze (Pawt) h189 Milton rd
Noga Jos R USAF r189 Milton rd
Noiseux Herman A (Florence A) rte slsmn Ward Bakery (Prov) h136 Pettis dr
Noistering Ralph H (Hazel F) slsmn PGCo h38 VanBuren
Noke Harriet P (wid Ernest) h870 Warwick av
Nokes Neil M (Phyllis K) USN h24 Orient
Nolan Anne V Mrs tchr Rhodes Sch r38 Puritan dr
Nolan Barbara A ofc sec American University Ins (Prov) r 87 Edison
Nolan Edw r86 Whitney (West Warwick) (sum res Andrew Comstock rd)
Nolan Francis P stone str McGrah & Herman (Prov) h23 Amsterdam av
Nolan Francis P III (Clair V) chrmn City Sch Comn h55 Amsterdam av
Nolan Geo D (Anne V) tchr Warwick Veterans Memorial High Sch h38 Puritan dr
Nolan Hortense Mrs tchr Cowesett Grammar Sch r56 Rector (EG)
Nolan Mary B ofc sec NBCo (C) h120 S Atlantic av
Nolan Walter R (Margt) clk Kraatz Corp (Pawt) h87 Edison
Nolan Willis R (Lettie M) USN h34 Littlefield rd
Nolder Fredk H (Eliz M) USN r91 Knight
Nolin Ernest H (Bernadette M) illustrator (Davisville) h12 Acorn av
Nolten Jos (Margt) formn Hood's r4 Hargraves
Nonis Harriet r42 Mapledale rd
Nonnenmacher Cath A Mrs v-pres-sec Greenwood Sheet Metal Co Inc r155 Morse av
Nonnenmacher Harold J (Gladys) clk Ind Natl Bank (Prov) h61 Glenwood dr
Nonnenmacher Harold W (Cath A) pres-treas Greenwood Sheet Metal Co Inc h155 Morse av
Noon Jas A studt r278 Country Club dr
Noon Norman J (Ann M) prntr Journal h278 Country Club dr

NATIONAL ASSOCIATION OF REAL ESTATE BOARDS
Higgins Realty Co., Inc.
REAL ESTATE — INSURANCE
APPRAISALS
Telephone REgent 7-7272
1719 Warwick Ave. Warwick, R. I.

Gale Potter
Inc.
—
Fine Flowers
—
Telephone
STuart
1-0680
—
901
WARWICK
AV.
Warwick, R. I.

YOUR Independent Insurance AGENT
THE SLOCUM AGENCY
Insurance for Every Need — and Service — Yes Indeed
Telephone REgent 7-3647
2665 West Shore Rd. Warwick, R. I.

EST. 1917
F. J. McCABE & SON
Realtors
Sales
Appraisals
Management
Tel. REgent 7-5400
3220 POST ROAD
Opp. Post Office
WARWICK

FEDERAL HOME LOAN BANK SYSTEM MEMBER
FIRST FEDERAL SAVINGS
Providence — East Providence
Savings and Mortgages
Telephone UNion 1-5400
FEDERAL SAVINGS AND LOAN INSURANCE CORPORATION SAFETY OF YOUR SAVINGS INSURED UP TO $10,000

Noonan Geo r Providence (sum res approx 226 Suburban Parkway)
Noonan Jas L (Rita E) mailer Journal (Prov) h135 Madison
Noonan Jos tchr Warwick Veterans Memorial High Sch r Barrington
Noonan Peter B studt r22 Weetamoe dr
Noonan Peter P (Barbara D; Mono Steel Rule Die Co; Prov) h22 Weetamoe dr
Noonan Robt J busboy Les Shaw's Restr r83 Yale dr (Coventry)
Noorigian Everett (Florence) dist mgr McCormick Inc (Md) h15 Shadbush rd
Noponen Martin R (Lakewood Spa) r W Warwick
Norberg Fred I (Elsa M) prntr Fruit of the Loom h25B Morgan av
Norberg Raymond S (Breta G) supt right of way NECo h 345 Centerville rd
Norcliffe John H h11 Oakside
Norcliffe Martha M (wid Leslie) r11 Oakside
Norcliffe Robt L (Luella M) electn NAS h71 Elkland rd
Norden Arth G (Mabel) tool mkr Federal Products (Prov) h26 Highland av
Norden Meredith L studt r26 Highland av
Norden Norman W (Nilda E; Norden's Fruit & Vegetable Stand) h2464 Post rd
Norden's Fruit & Vegetable Stand (Norman W Norden) produce 2474 Post rd
Nordin Elton L (Addie B) slsmn Easterbrook Inc (Prov) h 28 Union av
Nordin Gustaf L (Agnes E) formn Leesona Corp h119 Gillan av
Nordin Nancy G fcty wkr Bulova Watch (Prov) h49 Bayside av
Nordin Russell E (Ursula M) asmblr Leesona h112 Homeland av
Nordin Viola W (wid Russell T) ofc wkr State (Prov) h98 Cavalcade blvd
Nordling Jeanette E ofc sec Hanson Tool (Prov) r20 Deborah rd
Nordling Walter D (Alice E) chemist Grinnell Corp (Prov) h20 Deborah rd
Nordquist Alvin E (Anastasia) lieut City Police Dept h603 Church av
Nordquist Nils A (Mary) driver h110 Greylawn av
Nordstrom Ann S teller Roy Williams Savings & Loan r94 Longwood av
Nordstrom Carl E (Signe V) agt Gammill Ingraham (Prov) h94 Longwood av
Nordstrom Carl W (Mae H) h51 Bellman av
Nordstrom Mildred (wid Henning) h369 Beach av
Nordstrom Robt bank teller r94 Longwood av
Nordyke Ted (Marjorie M) tchr Warwick Veterans Memorial High Sch h97 Drum Rock av
Norell Eric S clk PO (Prov) r284 Parkside dr
Norell P Eric h284 Parkside dr
Noret Robt L (Louise A) pharm Thorpe's Pharmacy h46 Vanderbilt rd
Norfolk Judy r111 Meadow

Forest Hills Nurseries
Landscape
Designing
Construction
Planting
Everything for
ESTATE
GARDEN
LAWN
1073 Reservoir Av.
Cranston, R. I.
TEL. HOpkins 1-9380

GULF SOLAR HEAT
GEORGE J. HORN, Inc.
FUEL OIL
Telephone HOpkins 1-1725
238 Warwick Ave. — Cranston, R. I.
WEATHERALL OIL BURNERS

Norfolk Natalie Mrs emp Leviton Mfg h111 Meadow
Norgaard Florence P Mrs clk Lippitt Elementary Sch r265 Byron blvd
Norgaard Lief H (Florence P; Norusco Inc; Prov) h265 Byron blvd
Norman Seymour (Edith C) slsmn Beltone Co (Prov) h297 Easton av
Norman Thos R (Eliz C) driver Lamson Oil (Prov) h21 School
Normandin Albert A (Helen R) driver UTC h83 Yale av
Normandin Peter studt r83 Yale av
Norris Clifford C h110 Canonchet av
Norris John R studt r229 Tiffany av
Norris Kenneth E (Jane E) underwriter C D Paige Co (Prov) h229 Tiffany av
Norris Paul H (Marjorie R) claims mgr Factory Mutual Liability Ins h56 Silver Birch rd
Norris Saml A (Cora M) h111 Bartlett dr
Norstad Perry A die mkr Sandstrom Carbide Products r55 Alger av
North American Distributing Co Inc (br) Jas W Raymond br mgr whol sls plmb and htg 3127 Post rd
North Carlton (Eliz S) h196 Massachusetts av
North Carlton E (Marjorie R; North Electric Co) h17 Lippitt
North Chas R (Irene D) dept mgr Ann & Hope h68 Melbourn rd
North Clyde F (Bernice E) sls mgr Rhode Island Lithograph Corp (Pawt) h20 Beach Park av
North Electric Co (Carlton E North) tv sls and serv 17 Lippitt av
North Everett H (Audrey) mech (Quonset) h440 Ives rd
Northey Chester J (Ruth B) lab US Rubber (Prov) h28 Rose Garden
Northey Wm J (Clara F) carp h33 General Hawkins dr
Northington Norman (Jean A) slsmn Madson Industries (Pawt) r114 Barstow rd
Northrop Richd J (Luella) formn Blacher Bros (Prov) h66 Rocky Point av
Northrop Vincent L r61 Lincoln av
Northrote Donald (Betsey) emp Bostitch Inc h87 Potowomut rd
Northrup Alice T (wid Fred I) h518 Post rd
Northrup Geo W jr (Alice C) driver W U Farrington h35 Ashmont
Northrup Peter W studt r15 Gavel av
Northrup Ralph J (Rhoda A) acct Samuel Gereboff Co (Prov) h15 Gavel av
Northrup Rhoda Ann nurse Our Lady Fatima (Prov) r15 Gavel av
Northrup Rita M ofc mgr Kennedy's Clothing (Prov) r518 Post rd

CRONIN-TOPPER, Inc.
Insurance — Real Estate — Bonds
Walter L. Cronin — Res. TU 4-4422
Frederick B. Topper — Res. TU 4-5618
589 Main St. East Greenwich, R. I. TUrner 4-5200

COOMBS MOVING and STORAGE Inc.
Local and Long Distance Moving
COMPLETE MOVING STORING PACKING CRATING SERVICE
For a Carefree Move Telephone
VAlley 1-0550
Res. STuart 1-9141
24 HOUR PHONE SERVICE
1050 Toll Gate Road WARWICK

Established 1884
Providence Wall Paper House Inc.
QUALITY WALL PAPERS
WHOLESALE and RETAIL
479 Westminster St.
Cor. Greene St.
Providence
Tel. GAspee 1-1934

Fletcher Costume Co.

RENTALS

Wigs — Beards

Masks — Steins

MAKE UP THEATRICAL and MASQUERADE COSTUMES

520 Westminster Providence

GAspee 1-4685

LaSalle Oil Co. Inc.

FUEL OIL

Burner Service

Heat Installations

Air Conditioning

640 Broadway

Providence, R. I.

Tel. UNion 1-4667

Norwood Motor Company

CHEVROLET — RENAULT

Sales and Service — Auto Body Work

Tel. STuart 1-4300

1338 POST ROAD, WARWICK

CHEVROLET

OK USED CARS

Northup Chas H (Ida) h33 Fulton
Northup Chas H clk BIF Industries (Prov) h37 Remington
Northup Ernest E (Anna O) h319 George Arden av
Northup Howard J (Esther H) h35 Scarddale rd
Northup John H (Bertha F) h89 Toll Gate rd
Northup John H 3d (Barbara C) slsmn Wheelock Ins Agcy h85 Toll Gate rd
Northup John J (Addie W) emp Knight's Farm h391 George Arden av
Northup Louis r2412 Post rd
Northup Mary J h40 Colonial av
Northup Mary J r3087 Post rd
Norton Amelia M Mrs h285 Groveland av
Norton C Spencer (M Frances) asst supt NECo (Prov) h87 Potter's av
Norton Ellen (wid Lawrence) h77 Dixie av
Norton Emma B r27 Mayfair rd
Norton Esther J (wid Henry) h28 Woodbury av
Norton John F (Muriel A) drftsmn Hammel-Dahl h576 Buttonwoods av
Norton Lawrence E (Elsie M) formn Bulova Watch (Prov) h159 Park av
Norton Ray A (Helen M) h95 Dedham rd
Norton Thos D (Elsie H) driver Adley Express (Prov) h36 Commodore av
Norwood Anthony E (Evelyn M) h60 Rutherford av
Norwood Bakery (Chas Giuliano) 1268½ Post rd
Norwood Baptist Church Rev Dudley L Bowser pastor 40 Budlong av
Norwood Barber Shop (Philip A Del Mastro) 1270 Post rd
Norwood Beauty Shop (Mrs Susan A Morrissey) 1315 Post rd
Norwood Cleansers Co (Christy Simone) clnsrs 235 Harrington av
Norwood Dry Cleaning Village (Earl K Ralph jr) coin opr lndry 1279 Post rd
Norwood Evelyn Mrs tchr Wickes Sch r60 Rutherford av
Norwood Findings Co Inc John Ursillo jr pres Mrs Edna M Ursilla v-pres jwlrs 45 Manson av
Norwood Grammar School Mrs Olga V Berker prin 266 Norwood av
Norwood Grange No 53 organization 176 Minnesota av
Norwood Laundromat (Maurice F Johnson and Andrew Vanti) lndry 1188 Post rd
Norwood Lawnmower Service (Thos Cartwright) reprs 257 Welfare av
NORWOOD MOTOR COMPANY, A C Rocchio Pres, Automobile Sales and Service, 1338 Post rd, Tel STuart 1-4300 (See Page 3 Buyers' Guide)
Norwood Perennial Nurseries (Frank L Burza) sls 308 Norwood av
Norwood Pharmacy Inc Max Broomfield pres-treas Mrs Bessie Broomfield sec 1278 Post rd
Norwood Public Library 334 Pawtuxet av
NORWOOD SERVICE INC, Earl W Stuart Pres-Treas, James Boucher V-Pres-Sec, Fuel Oils, Burner Sales and Service, Air Conditioners, 1265 Post rd, Tel STuart 1-4445 (See Page 22 Buyers' Guide)

WILLIAM C. ELLIS
FUNERAL HOME
Telephone REgent 7-0696
2364 Post Road Greenwood, R. I.

Norwood Sunoco Station (Geo R Williams) 1265 Post rd
Norwood Walter jr opr NECo (Prov) r59 Lima
Norwood Walter H (Gladys) h59 Lima
Norwood Woodworking Shop (Axel Johnson) cabt mkrs rear 2064 Elmwood av
Notarianni Arth (Philomina C) pntr h1 Kiwanee rd
Notarianni Jos P (Philomena) pres-treas J & N Painting Co Inc h300 Natick av
Notarianni Philomena Mrs sec J & N Painting Co Inc r 300 Natick av
Noton Robt r972 West Shore rd
Novak Fred A (Hattie C) supt of plastics Leviton Mfg h46 Chapmans av
Novak Valerie cash Warwick Building Materials r West Warwick
Novelli Richd A (Gail J) r63 Lane 2
Nowak Edw J (Wanda S) tchr Samuel Gorton Junior High Sch h60 Social dr
Nowak Wanda S Mrs tchr Pilgrim High Sch r60 Social dr
Nowell Etta (wid Henry F) h23 Stoddard pl
Nowell Harry E gatemn Texas Co (Prov) r23 Stoddard pl
Nowell Marion E practical nurse r23 Stoddard pl
Nowicki Virginia studt r85 Tillinghast av
Nugent Jos F (Eliz V) carrier PO h43 Florin
Nugent Kathleen emp Personnel Department Gibanes Bldg (Prov) r80 Archdale dr
Nugent Laura r43 Florin
Nugent Margt tchr Wyman Sch h80 Archdale dr
Numberg Clara r69 Fair
Nunes Jos G (Joyce L) bailer US Rubber (Prov) h18 Benbridge av
Nunley Dorothy F Mrs (D & R Caterers) r799 Warwick av
Nunley Edw J (Dorothy F) iron wkr h799 Warwick av
Nunzio Alfaroni emp Bayside Country Club r Providence
Nurnberger Geo F (Lillian L) chem Geigy Chem (C) h45 Pleasant View rd
Nutini Marty W (Marjorie A) driver Balboni Express (Prov) h149½ Rocky Point av
Nutter Ann W (wid Clyde K) h107 Easton av
Nyanza Discount Department Store Robt Kredish treas-genl mgr 1400 Post rd
Nyberg Herbert R (Etta A) adv mgr E T Freeman Co h102 Sweetfern rd
Nyberg Lois M studt r102 Sweetfern rd
Nye Chas V (Leopolldine) emp Dale (Pawt) h69 Halsey dr
Nye Donald P studt r138 Love la
Nye Helen W (wid Guilford G) r227 Country Club dr
Nye Mary Mrs r979 Centerville rd
Nye Myrtle Mrs home serv sec American Red Cross r Carolina
Nye Robt S (Lillian H) carp Davol (Prov) h17 Villa av

Ekroth's
YOUR SWEDISH CATERER
Whatever the Occasion You Will Find That the Warm Colonial Atmosphere of Ekroth's Banquet Hall Will Add to the Festivities
EQUIPPED WITH PUBLIC ADDRESS SYSTEM
For Parties and All Occasions
TEL. STuart 1-9673
2102 ELMWOOD AV.
WARWICK, R. I.

Norwood Service Inc.
FUEL OILS
Burner Sales and Service
AIR CONDITIONERS
1265 POST ROAD WARWICK
Phones STuart 1-4445 HOpkins 3-9263

YOUR Independent Insurance AGENT "SERVES YOU FIRST"
THE EARL R. HANDY AGENCY
REAL ESTATE • INSURANCE
VAlley 1-3073
At Phenix Sq. W. Warwick, R. I.
NATIONAL ASSOCIATION OF REAL ESTATE BOARDS REALTORS

R. A. HURLEY
Realtor
Auctioneering
Appraising
Managing
Selling
Leasing
Insurance
•
PHONE
GAspee
1-7210
723 Hospital
Trust Bldg.
PROVIDENCE

Nardolillo Funeral Home
Over 50 Years
Complete Air Conditioning
MODERN
LARGE PARKING AREA
1278 Park Av.
Cranston, R. I.
305 Pocasset Av.
Providence, R. I.
Tel.
WI 2-6760

Insured Savings Plans
Low-Cost Home Loans
OLD COLONY CO-OPERATIVE BANK
58 WEYBOSSET ST., PROV.
Pawtucket
Woonsocket
W. Warwick
N. Providence
E. Greenwich

Nye Therese O Mrs h138 Love la
Nygren Gustaf (Yvonne) h50 Ferrier dr
Nyman Geo mldr Lloyd Plastics & Mold r East Greenwich
Nystrom Ann E clk Atlantic Tubing & Rubber (C) r110 Ralston
Nystrom Clarence A (Doris F) expediter B&S (Prov) h110 Ralston
O & T Construction Co (Robt N Oatley Herbert Taft) concrete contrs 179 Gray
Oagles Geo W lab WWCo (Rumford) r23 North Shore
Oakes Eliz V (wid Robt J) h35 Hutchinson
Oakes Frank W (Irma H) lab Alexander Metal Finishers h 18 Huron
Oakes Frank W (Barbara L) prison guard State h422 Nausauket rd
Oakes Marion G med research State Hosp of Conn r18 Huron
Oakes Walter (Margt) stock clk City Water Dept h95 Tampa
Oakes Walter S (Charlotte L) h130 Arnolds Neck dr
Oakland Beach Midway amusement park 892 Oakland Beach av
Oakland Beach Public Library 735 Oakland Beach av
Oakland Beach School Dorothy Hinckley prin 383 Oakland Beach av
Oakland Beach Union Church Rev Roger K Lark pastor 715 Oakland Beach av
OAKLAWN NURSERIES (Joseph Peservich and Edward J Peservich), Complete Nursery Stock, Landscaping, Grading, Planting, Pools, Stone Walls, Japanese Gardens, 469 Centerville rd, Tels REgent 9-2111 and REgent 7-2749 (See Page 37 Buyers' Guide)
Oakley Dorothy M (wid Frank) r31 Guilford dr
Oakley Harry J (Rose A) h rear 71 Danforth
Oakley Herbert B (Ruth M) textile rep Leesona h115 Moccasin dr
Oakley Mildred A slswn Sheppard Co (Prov) r31 Guilford dr
Oakley Norman B (Mildred A) slsmn h31 Guilford dr
Oakley Vernon L (Beatrice) drftsmn Army Map Serv h67 Fuller
Oakley Wm F (Josephine R) h55 Balcom av
Oates Christine F Mrs clk C & E Automatic Laundries r56 Maplewood av
Oates John E studt r56 Maplewood av
Oates Jos O (Christine F) millmn Davol Rubber (Proc) h56 Maplewood av
Oates Robt C (Margt A) driver United Transit h291 Tidewater dr
Oates Wm F (Gladys F) custdn Wickes Sch h49 Circuit dr
Oates Wm F jr h30 Fair apt 3
Oates Wm F jr (Sandra M) studt r49 Circuit dr
Oatley Robt N (Helen F; O & T Construction Co) h179 Gray
Oatley Ronald (Ann M) mgr Atlantic Gas Station (C) h52 Stokes
Oatley Russell E (Alice C; Friendly Coffee Shop) h511 Meadow View av
Ober Ann C studt r47 Arthur
Ober Conrad G studt r47 Arthur
Ober Floyd R (Ruth O) formn Leesona h47 Arthur

HAYDEN M. BENTLEY
PERSONAL INSURANCE SERVICE
Phone 737-5999
108 W. Shore Rd. Warwick, R. I.

Oberg Alve O (Mary T) acct Comery Davison & Co h37 Clearwater
Oberg Greta S r910 Toll Gate rd
Oberg Nils A tool mkr Circular Tool (Prov) h910 Toll Gate rd
Obermeyer Roy J (Mary) h195 Wingate av
O'Blenis Veronica S (wid Robt) h716 Post rd
O'Brien Alice B bkpr United Camera r2357 Post rd
O'Brien Alice J tchr Samuel Gorton Junior High Sch r Cranston
O'Brien Ann J clk Leviton Mfg r41 Calhoun av
O'Brien Anna Mrs asmblr GE (Prov) h143 Chambly
O'Brien Anna (wid Wm) h117 Overbrook av
O'Brien Austin A (Laura) clk NYNH&HRR (Prov) h108 Glendale av
O'Brien Cath C Mrs prin Ezekiel Holliman Sch r215 Rocky Point av
O'Brien Cornelius (Pauline D) firefighter State Airport h 331 Manolla av
O'Brien Dorothy E nurse Jane Brown Hosp (Prov) r346 Hillard av
O'Brien Edw F (Marion B) driver American Mineral Spirits (Prov) h16 Gage
O'Brien Edw G (Margt) mgr Rhode Island (Prov) h5 Pilgrim dr
O'Brien Edw P USA r5 Pilgrim dr
O'Brien Elsie Mrs clk Lockwood Junior High Sch r102 Howie r102 Howie av
O'Brien Francis P (Grace C) supvr adj Travelers Inc (Prov) h59 Metropolitan dr
O'Brien Francis T (Canterbury Shop) r W Providence
O'Brien Francis T (Barbara S) USN h29 Illinois av
O'Brien Fred E (Beverly A) asst trust ofcr RI Hosp Trust (Prov) h50 Hoyt
O'Brien Fredk T (Genevieve A) agt Hancock Mutual Life (C) h112 Torrington dr
O'Brien Fredk W (Jeanette E; F W O'Brien Co (EG) h32 Calhoun av
O'Brien Genevieve M (wid Thos J) prsr Roger Williams Hosp h2357 Post rd
O'Brien Geo J (Mary A) tool mkr Windsor & Jerauld h144 Tampa av
O'Brien Geo L (Helen J) jan City h1580 Post rd
O'Brien Geo L jr meat ctr Greylawn's Poultry r1580 Post rd
O'Brien Grace tchr Norwood Grammar Sch r Providence
O'Brien Howard E (Stephanie I) formn BI Ind (Prov) h 440 Elm
O'Brien Janet studt r102 Howie av
O'Brien Jennie C (wid John) h389 Palmer av
O'Brien John (Mary A) h34 Forrest

The Godwin Company
Screw Machine Products
Founded 1923
TEL. HOpkins 1-3700
320 ELM ST. WARWICK

OAKLAWN NURSERIES
GENERAL LANDSCAPING
Grading
Pools
Stone Walls
Specializing in
JAPANESE GARDENS
TELS.
REgent 9-2111
REgent 7-2749
469 Centerville Rd.
Warwick, R. I.

HEATING EQUIPMENT WINKLER AIR CONDITIONING
BAYVIEW OIL CO.
Complete Heating and Burner Service
FLOOR FURNACES
FORCED WARM AIR HEATING
18 Warwick Neck Ave. Tel. 737-6565 Warwick, R. I.

M. ERICKSON & SON Inc.
Complete Heating Installations
Oil Burners
Fuel Oils
24-Hour Service
Tels. REgent 7-4900 7-4901
887 GREENWICH AVE.
WARWICK

GAMWELL & INGRAHAM Inc.
Realtors
Insurance
GAspee 1-9800
GAspee 1-4263
1612 Industrial Bank Bldg.
Providence

A. A. White Co., Inc.
STAMPS: Steel — Brass — Rubber
MARKING EQUIPMENT
48 Chestnut St., Providence Tels. DExter 1-2253 — 1-0254

O'Brien John D (Madeline M) slsmn Thermofax (Prov) h100 Goodrich av
O'Brien John F (Lillian H) h15 Potomac cir
O'Brien John F jr (Pearl M) slsmn Monroe Calculating Mach h213 George (EP)
O'Brien John J Memorial Field parks and playgrounds Veterans Memorial dr
O'Brien John V (Theresa T) driver Yellow Cab (Prov) h 10 Marquette dr
O'Brien Jos E (Cath C) electrotyper Bickford Engraving Co (Prov) h215 Rocky Point av
O'Brien Jos E USAF r1580 Post rd
O'Brien Jos H (Pauline) supvr Calvert Ins (Prov) h26 Forbes
O'Brien Kathryn K (wid John A) hse dir Bryant College (Prov) h1066 Greenwich av
O'Brien Larry clk Warwick Motor Inn r N Providence
O'Brien M Edw (Ellen E) custdn City Hall h56 Whipple
O'Brien Marion E rep NAS r127 Prospect
O'Brien Martin M (Margt T) supvr College Wire Works (Pawt) h158 Byron blvd
O'Brien Mary counselor Warwick Sch Dept r Providence
O'Brien Mary waitress Great House r West Warwick
O'Brien Mary E typ Providence Lying-In Hosp r2357 Post rd
O'Brien Matthew E r666 Main av
O'Brien Maureen M ofc sec American Universal Ins (Prov) r5 Pilgrim dr
O'Brien Maurice A (Delia T) emp Davol Rubber (Prov) h 111 Sumner av
O'Brien Maurice A jr r111 Sumner av
O'Brien Nina Mrs h124 Ocean av
O'Brien P Danl (Elsie B) optician McCloud Optical h102 Howie av
O'Brien Patricia E r2357 Post rd
O'Brien Paul A (Marilyn) eng NET&T (Prov) h170 Aspinet dr
O'Brien Raymond J (Norah A) real est 3 Butler ct h do
O'Brien Raymond P (Helen M) driver Ward Baking h90 Cavalcade blvd
O'Brien Raymond T bmo PGCo r158 Bryon blvd
O'Brien Regina C (wid Martin) shoe lace pairer Biltmore Textile (Prov) h21 Francis
O'Brien Robt E (Carol A) lab DeCiantis Construction h72 Whipple av
O'Brien Rose A (wid Edw N) h127 Prospect
O'Brien Stralsa (wid Wm) h57 Lane 8
O'Brien Thos J (Mary E) h25 Remington
O'Brien Thos J jr rec clk Weybosset Mkt (Prov) r25 Remington
O'Brien Thos W (Louise J; Margie's Sandwich Shop) r West Warwick
O'Brien Wm tchr Lippitt Elementary Sch r Providence
O'Brien Wm A (Doris R) wldr Washburn Wire (EP) h190 Byron blvd
O'Brien Wm H jr (Joan) prod planner Gorham's h27 Harmony ct
O'Brien Wm J (Grace E) h103 Easton av
O'Brien Wm R tchr Pilgrim High Sch r Johnston

Moffett Funeral Homes, Inc.
Telephones REgent 7-1738 — 7-0414 — 9-1188
857 West Shore Rd. CONIMICUT, R. I. 94 Beach Ave.

O'Brien Wm S (Therese E) asst sec Providence Washington Ins (Prov) h36 Peeptoad rd
O'Brien Winifred M clk Bentley's (Prov) r111 Sumner av
Obst Edmund P (Mary J) servmn Victor Adding Machine h47 Covington dr
Ocean Cafe (Geo Manolakos) 859 Oakland Beach av
Ochala Bella r57 Fair
Ochs Gustav V (Henrietta) h311 Chestnut
Ochs Harold L (Helen M) jwlr (Prov) h113 Pleasant View rd
Ochs Ralph G (Margt B) jwlr Harold Ochs (Prov) h65 Cherry
Ochs Ruth A sec Mutual Benefit Life Ins (Prov) h202 Milton
Ochs Wm P (Myrtle L) optom 860 Main (EG) h6 Parkway dr
Ochsner Louis E (Anne O) USN h139 Betsy Williams dr
O'Connell Anne L nurse State r111 Canonchet av
O'Connell Chas D (Genevieve M) emp Leesona h88 Pettaconsett av
O'Connell Chas W (Kathleen M) acct Clifford Metals (Prov) h90 New Britain dr
O'Connell Dorothy tchr Greenwood Sch r Cranston
O'Connell Edmond F (Dorothy L) supvr Int Rev h47 Walker rd
O'Connell Geo G (Jean) h116 Shamrock dr
O'Connell Geo J (Cath A) driver slsmn Ward Baking (Prov) h84 Naushon av
O'Connell Howard J (Eliz M) tech US Dept of Agriculture h79 Carpenter
O'Connell Howard J jr carp Cliff-Pat (North Kingstown) r79 Carpenter
O'Connell Jas E (Mary F) h59 Keystone dr (Prov)
O'Connell Jas P (Janet T) asst mgr Mutual Loan System (Prov) h247 Strawberry Field rd
O'Connell Jane M tchr r111 Canonchet av
O'Connell Janet T Mrs clk Bayshore Pharmacy r247 Strawberry Field rd
O'Connell Jean M clk AMECA (Prov) r47 Walker rd
O'Connell John A (Louise P) dir Int Rev h111 Canonchet
O'Connell John J (Alice M) h50 Heath av
O'Connell John J (Hilda E) sls corres Gorham's (Prov) h33 Birch Glen av
O'Connell Jos C (Eleanor J) mach opr B&S (Prov) h110 Fairway la
O'Connell Lawrence J installer NET&T h338 West Shore rd
O'Connell Margt M r50 Heath av
O'Connell Mary E clk NET&T (Prov) r35 Walker rd
O'Connell Raymond A tchr Park School r Narragansett
O'Connell Raymond M studt r110 Fairway la

Keystone Oil and Coal Co.
YOUR KEY TO BETTER HEATING
Complete Heating and Air Conditioning
20 BATH ST.
PROVIDENCE
Tels. DExter
1-0230
1-4940

Bailey-Shippee Funeral Home
Est. 1910
Tel. EL
1-1149
417 Plainfield St.
Providence
Danielson Pike
No. Scituate
R. I.
Tel. NI
7-3381

STARKWEATHER & SHEPLEY, INC.
INSURANCE
Established 1879
155 S. Main St.
Providence 3, R. I.
Phone 421-6900
Offices in New York and Chicago

LANS WAREHOUSE CO.
OF WAYLAND SQUARE
Our 58th Year of Complete Moving Service
LOCAL and INTERSTATE — MODERN STORAGE
PACKING and CRATING
Tel. UNion 1-1110
Providence
17 Seekonk

Mattson Realty Co.
REAL ESTATE — INSURANCE
BUILDERS — DEVELOPERS
1777 Post Road
Tel. REgent 7-1700

O'Connell Robt R (Marguerite B) tchr Bryant College (Prov) h79 Asylum rd
O'Connell Wm J (Etta M) mgr Bronx Tap (Prov) h81 Benbridge av
O'Conner Wm A (Beatrice M) v-pres NBCo (C) h137 Squantum dr
O'Connor Arth emp Liberty Furniture r Pawtucket
O'Connor Arth F v-pres-slsmn R C Shailer & Associates r Cranston
O'Connor Cameron F (Florence) r10 Allegheny av
O'Connor Chas J (Mary E) h184 Chapmans av
O'Connor Edw A (Ellen M) supvr Pease & Curren (Prov) h366 North Country Club dr
O'Connor Ellen M billing clk Hurd & Goldberg (C) r366 North Country Club dr
O'Connor Gertrude F Mrs h2 Baron ct
O'Connor Hildred (wid Jos) h942 Cedar Swamp rd
O'Connor Howard industrial production Sealol Corp r37 Maple av (Riverside)
O'Connor Hubert P (Margt A) eng Hassenfeld Bros (Central Falls) h190 Fairfax dr
O'Connor John J (Alice) electn NAS h264 Chapmans av
O'Connor John J (Agnes A) formn Simmons Mfg (Cedar Falls) h227 Holmes rd
O'Connor John M (Ann D) buyer US Rubber (Prov) h44 Osage dr
O'Connor John W (Barbara A) clk Blue Cross (Prov) h37 New Britain dr
O'Connor Kathleen L Mrs drftsmn City Engineer's r111 Burbank dr
O'Connor Mary (wid Morris) r130 Homeland av
O'Connor Mildred A hostess Eileen Darwling (Mass) r20 Coin
O'Connor Robt (Carol W) driver Whiting Milk (Prov) h47 Bellevue av
O'Connor Robt J (Alice B) sls rep Campbell-Swanson (Dedham Mass) h22 Pensacola av
O'Connor Rosamond M h142 Landsdowne rd
O'Connor Steph A jr (Kathleen P) dist mgr Rhode Island land Laundercenter Corp h111 Burbank dr
O'Connor Wm A (Beatrice M) v-pres-comptroller NBCo (Prov) h137 Squantum dr
O'Connor Wm H jr (Mary M) clk PO (Prov) h155 Partition
O'Connor Wm T (Jean M) slsmn Walter V Clark Assoc (E Prov) h288 Cove av
Ode Randolph T (May) r Providence (sum res 14 14th av)
Odell Carolyn L Mrs emp Torbot Co r8 Deacon av
Odell Clarence F (Mary P) h226 Stephens av
O'Dell Fredk D (Carolyn L) city police h8 Deacon av
Odell Jas D (Barbara A) treater Alexander Metals h36 King
O'Dell Jay V (Laura H) asst savings and loan ofcr Old Colony Co-op Bank (WW) h16 MacArthur dr
Odell John F (Hazel H) wtchmn Colbert Co (Prov) h46 Senator
Odell King B (Ethel M) h413 Atlantic av
O'Dell King B jr tchr Moses Brown School (Prov) r413 Atlantic av

Warwick
Oil Co.
RANGE
and
FUEL OIL
OIL
BURNERS
Television
ELECTRIC
APPLIANCES
•
TEL.
REgent
7-2611
772
WEST SHORE
ROAD

Norman A. Greene Agency, Inc.
COMPLETE INSURANCE SERVICE
Gateway Shopping Center — Warwick, R. I.
1645 Warwick Ave. Telephone REgent 9-2355

O'Dell Russell F (Eliza A) mech Leviton's h662 Strawberry Field rd
O'Dessky Ruth tchr East Greenwich Sch Dept h rear 4640 Post rd
Odias Jos hlpr June Carol Bakeries r3155 Post rd
O'Donnell Ann M Mrs r15 Crown
O'Donnell Everett J (Anna M) custdn Warwick Veterans Memorial High Sch h254 Randall av
O'Donnell Janice wkr Point Judith Fishery (Pt Judith) r 204 George Arden av
O'Donnell John A (Mildred I) mach Gorham's (Prov) h109 Irving rd
O'Donnell John B clk NAS (Davisville) h74 Darrow dr
O'Donnell John F r Providence (sum res 53 10th av)
O'Donnell Jos J (Gertrude E) h726 Strawberry Field rd
O'Donnell Lawrence P (Dorothy) agt Geo E Awde Agcy r Barrington
O'Donnell Lena h28 Hillsdale rd
O'Donnell Leo (Rita) mach Genl Elec (Prov) h32 Churubusco dr
O'Donnell Leo E (Barbara J) h211 Sand Pond rd
O'Donnell Luella r28 Hillsdale rd
O'Donnell Michl D (Alice E) mixer Federal Dairy (Prov) h 9 Biermen av
O'Donnell Patricia studt r74 Darrow dr
O'Donnell Philip (Lillian) mtcemn Grinnell Corp h204 George Arden av
O'Donnell Raymond H (Charlotte B) asst mgr Lynch's Meatery Co (Prov) h127 Cavalcade blvd
O'Donnell Robt E USMC r254 Randall av
O'Donnell Robt J (Mary) contr elec 196 Horse Neck rd h do
O'Donnell Theresa J shirt folder Pearl Cleaners (Prov) h254 Randall av
O'Donnell Thos A (Annette M) glazier Pittsburgh Plate Glass (Prov) h127 Bignall
O'Donnell Vina (wid Robt E) r364 Lake Shore dr
O'Donnell Wm V (Margt V) piano tuner 69 Oakhurst av h do
Odsen Mary M Mrs tchr Samuel Gaston Jr High Sch r Providence
Odsen Otto h34 Maplewood av
O'Dwyer Richd M (Evelyn D) supvr Schick Service (Prov) h20 Farmland rd
Oettinger Geo A (Anna M; Nu-Craft Novelty; Prov) h44 Crowfield dr
Office Equipment Sales Co (Alvin R Klulz) 223 Richmond
Ofhepsky Stanley J (Frances A) mech NAS h9 Whipple
O'Gara Kenneth J (Mary R) v-pres Rhode Island Window Aluminum Inc (C) h65 Hardwick
Ogden Eliza (wid Jas) r50 Ninigret
Ogden Geo C (Beverly E) mech NAS h3 Capron Farm dr

CENTRAL RUBBER STAMP WORKS
"We Make Them"
35 Westminster Providence 3, R. I. DExter 1-9609

R. I. SAND & GRAVEL CO., Inc.
Contractors
SAND
GRAVEL
Excavating
Equipment Rental
Tel. REgent 7-8400
Pit and Office
Kilvert St.
WARWICK

Anthony Emma Heating Co.
Inc.
PLUMBING
HEATING
GAS and OIL BURNERS
Sales and Service
Air Conditioning
68-72 Gansett Ave.
CRANSTON
Tel. WI 2-8510

BEECROFT CHEVROLET COMPANY

CHEVROLET

Rhode Island's Largest Chevrolet Dealer

New and Used Autos and Trucks

206 Elmwood Ave. PROVIDENCE

Tel. DExter 1-6600

Warwick Cesspool Co., Inc.

CLEANERS and BUILDERS
ACID TREATMENT

42 Cherry St. HOpkins 1-4820

Ogden Wilfred J (Lois A) mgr Federal Products (Prov) h78 Fostmere ct
Ogg Robt F (Therdoras) driver Curran & Burton (Prov) h201 Beach av
O'Grady Jas M (Cath M) clk PO (Prov) h199 Madison
O'Grady John P (Mary E) ofc mgr Gulf Oil (EP) h124 Lockham rd
O'Grady Peter F (Irene R) clk PO (Prov) h56 South Fair
O'Grady Thos J studt r199 Madison
Ogren Olvida N (wid John) h24 Gilmore
Ogrodnik Eug F (Marie V; Fix All Shop) h328 Arlington
Ogrodnik Stanley E studt r328 Arlington av
O'Hanian Donald K (Willene H) phys 1087 Warwick av R2 h41 Homestead av
Ohanian Harold K studt r45 Remington
Ohanian Henry H studt r45 Remington
Ohanian Karnick A (Grace) prsr Town & Country Clnrs h 45 Remington
Ohanian Steph (Iva) emp Army Map Serv (WW) h34 Glenbrook rd
O'Hara Chas E (Ruth E) pasteurizer H P Hood & Son (Prov) h rear 43 Remington
O'Hara Francis P Rev tchr Our Lady of Providence Seminary r900 Warwick Neck av
O'Hara Gilbert J (Margt H) h34 Willard av
O'Hara Kathleen A ofc wkr American Universal Ins (Prov) r34 Willard
O'Hara Margt C ofc wkr NECo (Prov) r34 Willard
O'Hara Patk r Woonsocket (sum res Andrew Comstock rd No 27W)
O'Hara Robt F (Gladys H) section wkr United Wire & Sup (C) h55 Holmes rd
O'Hara Wm V (Corlen) brkmn NYNH&HRR h143 Atlantic
O'Hare Jas H mgr State Employment Security r Pawtucket
O'Haver Frank R (Sylvia M) slsmn Silverman's Shoe Store (EG) h220 Grove av
O'Haver Sylvia M Mrs ofc wkr Warwick Sch Dept r220 Grove
O'Hayer Robt E (Eliz) v-pres Vesta Underwear (Pawt) h 281 Kirby av
O'Hearn Jos M (Gertrude) USMC h36 Tampa av
Ohlson see also Olsen and Olson
Ohlson Thure G Rev (Alice E) pastor Belknap Community Church (Johnston) h544 Green Bush rd
Ohsberg Edw A (Mary C) operating eng h80 Everleth av
O'Kane J Bennett (Irene) h206 Vineyard rd
O'Kane Jas D (Alice V) r106 Ambassador av
O'Kane John ofc sec Davisville h106 Ambassador av
O'Kane Jos P (Ella M) h7 Lincoln av
O'Keefe Howard F (Edna M) mgr Bruce Terminix (C) h 122 Ingersoll av
O'Keefe Michl jr tchr Sherman Sch r Providence
Oken Henry S (Rose) v-pres President Manufacturing Co (Prov) h77 Aurora dr
O'Kerholm Melba M Mrs cafeteria wkr Aldrich Jr High Sch r64 Newfield av
Okerholm Wm C (Melba M) tool mkr Elec Term h64 Newfield av
O'Kren John F (May A) h349 Arlington av
Olausen Anna M (wid Edw) r80 Audubon dr

PIPPIN ORCHARD DAIRY Inc.

Grade A Pasteurized Homogenized MILK and CREAM

•

1458 Oaklawn Av. Cranston, R. I.

REgent 7-3132

The Wm. R. Warburton Agency
Real Estate — Insurance — Appraisals
Tels. GAspee 1-8234 and GAspee 1-0824
Suite 1010 Union Trust Bldg. Providence, R. I.

Olausen Carl R appr Carpenter & Jenks Funeral (Prov) r 71 Brendard av (Prov)
Olausen Edw H (Florence E) formn Winsor & Jerauld (Prov) h71 Brendard av
Olausen Edw H jr ship clk Brier Mfg (Prov) r71 Brendard

OLD COLONY CO-OPERATIVE BANK, Main and Banks, West Warwick, Tel VAlley 1-7900 and 58 Weybosset, Providence Tel TEmple 1-7900, 821 Main, East Greenwich, Tel TUrner 4-4911 (See Page 11 Buyers' Guide)

Old Colony Oil Co Inc (Harold Gill) fuel oil 481 Post rd
Old Country Dutch Bakery The (Jas F McDonough) 2247 W Shore rd

OLD STONE BANK THE—PROVIDENCE INSTITUTION FOR SAVINGS, Gateway-Warwick Office, 1637 Warwick av, Tel REgent 9-2620 (See Page 10 Buyers' Guide)

Old Warwick Grange No 41 PofH 1175 West Shore rd
Oldford Robt J r31 Huron
Oldham Neild B br mgr Providence Journal Co r North Kingstown
O'Leary Barbara V clk Citizens Bank (Prov) r7 Petansett ct
O'Leary Edw R (Nellie) emp NAS h79 Michael dr
O'Leary Ellen T (wid Dennis) r66 Cottage
O'Leary Henry J (Beatrice E) mach Imperial Knife h976 Narragansett pkwy
O'Leary John J (Jeannette) molder NE Malleable Iron h79 Holmes rd
O'Leary Jos D tool atndt Sealol Corp r Ocean Grove Mass
O'Leary Michl P (Louise M) lab Oliver Johnson & Co (Prov) h7 Petansett ct
O'Leary Thos A h32 Spofford av
O'Leary Walter B (Joan A) mach Hammel-Dahl h178 Gayton av
Olevson Leo (Sadie) mfrs agt lacquer sls 100 Puritan dr h do
Olexion Marilyn slswn Dunkin Donuts r Providence
Olilier Marie L Mrs tchr Rocky Hill Sch r E Greenwich
Olinson H Frank pntr Providence Housing Authority h32 Bank
Oliva Carmela A (wid Sabino) r119 Imperial dr
Oliva John B r Providence (sum res 269 Paine)
Oliveira Manl (Loretta M) emp State Ins (C) h354 Samuel Gorton av
Oliver Anthony (Patricia A) electn Walco Elec (Prov) r34 Tilden av
Oliver Antonette Mrs tchr Wyman Sch r East Providence
Oliver Calvin (Jettie) emp City Sanitation Dept h119 Ottawa av

J. B. Archambault Stores
FURNITURE — APPLIANCES
143 Washington West Warwick Tel. VAlley 1-9600

W. H. Cunningham & Sons
Plumbing and Heating
1171 POST RD. WARWICK
Tel. STuart 1-7174

R. J. Campbell Agency
Realtors
Appraisals
HOpkins 3-8600
1429 WARWICK AVE.

Atlantic
Coal
Company
•
COAL
COKE
OIL
OIL
BURNERS
•
ELmhurst
1-7000
17 Pilsudski
PROVIDENCE

SWIMMING
POOLS
Inc.
Lifetime
Swimming
Pools
SUPPLIES
2650
Warwick Av.
WARWICK, R. I.
REgent
7-5254
REgent
7-9163

Oliver Chas M pattern mkr Dodge Textile (Prov) h3225 Post rd
Oliver Domenic A (Estelle; Gateway Barber Shop) h42 Bridal av
Oliver Edw J (Marilyn C) firemn NAS h20 Union dr
Oliver Ernest S (Dorothy J; Stan's Esso Service Station) h146 Myrtle av
Oliver Frank J (Dora M) mach Leesona h343 Harrington av
Oliver Frank J (Mary F) mech Oliver's Service Sta h31 Relph
Oliver Fredk L (Gloria M) USMM h139 Ottawa av
Oliver Jas E (Kath W) formn UTC (Prov) h176 Pierce
Oliver Jas P (Beverly D) mech Ralph's Garage (Prov) h96 Oakside
Oliver Jos (Lena R) rigger US Rubber h53 Greenpost la
Oliver Jos D (Edith A) emp Star Market (C) h81 Hayes
Oliver Jos S (Lillians B) h190 Pinnery av
Oliver Mary Mrs h114 Fern
Oliver Michl studt r139 Wriston av
Oliver Michl F (Gloria; Oliver's Service Station; C) h139 Winston av
Oliver Otis C (Harriette D) chf eng RI Hosp (Prov) h75 Sweetfern rd
Oliver Otis C (Paula K) probation ofcr State h65 Hayes
Oliver Patricia A Mrs tchr Nausauket Sch r34 Tilden
Oliver Ralph (Patricia M) clk First National Stores (C) h 46 Armory dr
Olivier Chas (Rosalie M) plstr contr 1069 Greenwich av h do
Olivier Rosemarie A med sec Kent County Hosp r1069 Greenwich av
Olivieri Jos H (Louise A) wldr NAS h46 Crest av
Olivieri Ralph meat ctr A&P r Scituate
Olivo Anthony (Mary G; Cast-Craft Co; Prov) h37 Moccasin dr
Ollweiller Gertrude M (wid Phillip) h310 Fair
Olney Ethel M (wid Chas B) h38 Greeley av
Olney Milton G r130 Easton av
O'Loughlin Chas E (Anna C) h249 2d
O'Loughlin David A grinder Warn Brass r130 Brendard av
O'Loughlin Donna r160 Country Club dr
O'Loughlin Helen r249 2d av
O'Loughlin Jas E (A Estelle) investigator US Dept of Labor h23 Austin rd
O'Loughlin Madeline tchr (N Kingstown) r23 Austin rd
O'Loughlin Rollie L (Doris M) grinder Leesona Corp h130 Brendard av
O'Loughlin Rosemarie nurse r23 Austin rd
O'Loughlin Wm C (Josephine E) plasterer H Carr & Son h 160 Country Club dr
Olsen see also Ohlson and Olson
Olsen Carl T (Beatrice L) stockmn Field's Point Mfg (Prov) h109 Rowe av
Olsen Clarence J (Marian E) supvr A&P h39 Holiday av
Olsen Edwin U (Mae) h25 Paterson av
Olsen E (Patricia E) city firefighter h103 Uncas
Olsen Geo W (Carole H) USN h5 Lamb rd
Olsen Harry (Nellie V) bldg supt Custom House (Prov) h15 Roosevelt
Olsen Harry O (Edith B) electn NAS h82 Granite rd
Olsen Harry O jr (Jacqueline A) plant supt Stylar (Johnston) h23 Grand View dr
Olsen Howard C Rev (Eliz A) pastor StBarnabas Episcopal Church h59 Winslow av
Olsen Jean C (wid Oscar) h1038 Main av
Olsen Robt C (Dorothy M) USN h77 Sandro dr

Peoples SAVINGS BANK
Warwick, Governor Francis Shopping Center
Providence (Main Office), 145 Westminster Street
Providence Wayland Square, 144 Medway Street
East Providence, 208 Taunton Avenue
Johnston, 1440 Hartford Avenue
Westerly, 2 High Street, North Kingstown, Kingstown Plaza
Member Federal Deposit Insurance Corporation

Olsen Ruth B Mrs nurse 105 Fern h do
Olson Allen T (Cath J) eng BIF Industries (Prov) h148 Oakhurst av
Olson Amy A tchr h14 Anderson av
Olson Anna M (wid Olov) h rear 103 Florin
Olson Antone h192 Pettaconsett av
Olson Bertram C (Bertha A) asst supvr Brown University (Prov) h154 Washington
Olson Carl appr Goodwin & Bradley (Prov) r19 Anoka rd
Olson Carl O (Gladys H) ptrn mkr Grinnell (C) h19 Anoka rd
Olson Carl T clk Snack Bar r17 Clinton av
Olson Eric O (Anne; Bill & Eric's Garage) h103 Florin
Olson Frank (Mabel B) h65 Danforth
Olson Gail B ibm opr Am Mut (Prov) r31 Phillips av
Olson Harry landscaper Warwick Nursery r434 Harrington av
Olson Herbert E carp hlpr Wm A Lewis r Providence
Olson John grinder Sandstram Carbide Products r East Greenwich
Olson John M (Mable T E; John Olson & Son; Prov) h296 Spring Green rd
Olson John M (Edith F; Olson-Beattie; Prov) h15 Wharf rd
Olson Kenneth E tchr Pilgrim High Sch r103 Florin
Olson Merton L (Davis) electn NAS h186 Elm
Olson Nellie T (wid Jos M) h95 Canonchet av
Olson Raymond jr USAF r127 Potowomut rd
Olson Raymond R (Irene F) gas plant opr NAS h127 Potowonut rd
Olson Richd A USN h17 Clinton av
Olson Robt h9 Logan
Olson Robt (Marilyn) carp h55 Maplewood av
Olson Robt A (Janis) servmn Coffee Time h134 Brendard
Olson Sidney E USA r41 Maplewood av
Olson Victor H (Myrtle T) bldg contr 31 Phillips av h do
Olson Walter M (Edith L) driver Sunbeam Bread h88 Pettis dr
Oltedale David F (Barbara M) textile wkr Bay Mills (WW) h30 Fashion dr
O'Malley Geo F (Ann) sls eng Petro Heat & Power (Prov) h45 Dahlia
O'Malley John E (Cath E) sls mgr Costello Bros (Prov) h95 Royal av
O'Malley Margt M (wid John) slswn Kennedy's (Prov) r 95 Royal av
O'Malley Patk M (Lucy A) mach Grinnell Corp (Prov) h84 Lyman av
O'Mara Jas J (Mary A) emp NAS h8 Foxcroft av
Ondak Rosemarie Mrs supvr Ann & Hope h21 Thor pl
O'Neil see also O'Neill
O'Neil Cynthia J asmblr Leviton Mfg r73 New London av
O'Neil Danl E (Hope) ofc mgr Rhode Island Sand & Gravel Co Inc h41 Errol
O'Neil Edmund F Rev pastor StRitas RC Church r722 Oakland Beach av
O'Neil Florence E (wid Arth) dietn Putnam Hosp (Putnam County) r64 Oniska
O'Neil Harriette (wid Michl J) r4573 Post rd

John A. Gammons Inc.
All Kinds of Insurance
FIDELITY and SURETY BONDS

Tel. GAspee 1-5330
187 Westminster St.
Providence, R. I.

Dorothy M. Brailsford
Realtor
Residential Real Estate
MULTIPLE LISTINGS

2163 Broad St.
Cranston 5
Tel. STuart 1-0282

D. M. Lonergan

PAINTS
WALL PAPER
WINDOW SHADES
VENETIAN BLINDS

1629 Warwick Ave.
Hoxsie
Four Corners
WARWICK

Tel. REgent 7-2575

I S E Agency Inc.

REgent 7-1843

Realtors

MULTIPLE LISTING SERVICE

•

2733 POST ROAD
WARWICK

O'Neil Jas P carp A H Leeming (Prov) h238 Washington
O'Neil John J (Eleanor M) carrier PO (Prov) h114 Budlong av
O'Neil John J (Carol A) mgr Newport Creamery (C) h245 Shamrock dr
O'Neil Patricia C ofc sec Am Tube & Controls (WW) r73 New London av
O'Neil Ray G (Beatrice I) h2139 Elmwood av
O'Neil Raymond F (Teresa) saw opr United Wire (C) h 73 New London av
O'Neil Steph J jr (Cath E) tchr Pilgrim High Sch h278 Greeley av
O'Neil Wm H jr (Helen J) formn Fields Point Mfg h39 Count Fleet av
O'Neill Alice E r23 Adelaide av
O'Neill Cornelius J (Mary A) caretaker Our Lady of Providence Seminary h946 Warwick Neck av
O'Neill Edw M (Wilhemine D; O'Neill Motors Sales) h19 Shamrock dr
O'Neill Francis J (Monica A) wldr Metal Products h8 Cosmo
O'Neill Francis J jr driver United Parcel Serv r8 Cosmo
O'Neill Jas h23 Adelaide av
O'Neill Jeanne M legal sec Gerstenblatt & Flannery r8 Cosmo
O'Neill Jenny V r23 Adelaide av
O'Neill Joan Mrs ofc sec Jones Gardner & Beal r1553 Post rd
O'Neill John F (Mary F) analyst NAS h64 Star
O'Neill John J (Helena M) h379 Nausauket rd
O'Neill John J (Deborah M) ftr Eastern State Fire Protection (Acton Center Mass) h130 Audubon rd
O'Neill John J ofc and Credit mgr Firestone Stores r Greenville
O'Neill John J studt r379 Nausauket rd
O'Neill Matthew E r23 Adelaide av
O'Neill Motors Sales (Edw M O'Neill) used cars and trucks 3034 Post rd
Oneill Raymond T (Jacelyn A) adj h4 Baron ct
Oneill Rose M (wid Michl F) clk B&S (Prov) h244 Beach
O'Neill Sarah (wid Jas) r58 Wingate av
O'Neill Wm D (Margt K) carrier PO h34 Shirley
O'Neill Wm F (Madeline G) tchr Pawtucket Sch Dept h265 Grandview dr
O'Neill Wm H chipper New England Malleable Iron Works r265 Grandview dr
Oneppo Louis photog Coml Photo Printing (Prov) r162 Vernon
Oneppo Vincent (Immaculate L) photog Coml Photo Print Serv (Prov) h162 Vernon
Ongano David J (Eliz) cook Providence College h1356 Post rd
Onofor Santillo chef (Prov) r rear 2016 Elmwood av
Onorato Roland A (Ruth; Bond Electric Co) h35 Sutter av
Onorato Ruth Mrs h35 Sutter av
Opaluch Theo J (Helen C) leadmn BIF Industries (Prov) h1101 Narragansett pkwy
Open Gate Motel Inc Mrs Gertrude Laurence pres Mrs Marie R Laurence v-pres 840 Quaker la
Opperman Chas E (Bertha) sht mtl wkr Atlas-Metal (Prov) h264 Welfare av
Optical Shop of Warwick The Hugh V Dooling jr mgr opticians ret 1645 Warwick av R212
Orabona Francis A (Dorothy M) asst eng Roytheon (Norwood Mass) h118 Grove av
Orabona Marie D cook 162 Bellman av r Providence

Federal Cesspool Cleaners
Call "Rocky" — REgent 7-0600
Residential and Industrial Cesspool Cleaning
ACID TREATMENT — INSURANCE COVERAGE
15 Everglade Ave., Apponaug, off Strawberry Field Road, Warwick

Orabona Nicholas P (Mildred D) slsmn Knight St Motor (Prov) h335 Harrington av
Orcutt Anne V Mrs opr Ray-ette Beauty Shop r62 Grotto
Orcutt Chas E (Anna G) mach opr Bostitch Inc (EG) h860 Centerville rd
Orcutt Shirley A studt r860 Centerville rd
Orcutt Steph (Anne V) h62 Grotto av
O'Regan Chas J (Pauline E) slsmn Calif Packing & Sales (Boston Mass) h83 Parkway dr
O'Reilly Jas A tchr Pilgrim High Sch r N Providence
O'Reilly Michl P (Annie T) insp h65 Dryden blvd
Orlandi Raymond B (Angelina) landscaper h176 Winter av
Orleck Irwin A (Marilyn I) slsmn N E Stationery h146 Dry Brook rd
Orleck Lawrence R (Jacqueline) asst purch agt Engineering Products & Specialty ((Pawt) h86 Peabody dr
Orlenski Edwin G (Ann C) tool str Genl Base Works (Prov) h341 North Country Club dr
Orme Wm A jr (Marjorie F) emp relations G E Wiring Div (C) h135 Cononchet av
Ormiston Albert E (Rosemary V) driver Cushman h91 Greenfield av
Ormondroyd Arth (Ethelyn G) supvr B&S (Prov) h26 Hayes
Ormondroyd Carol L studt r26 Hayes
Ormondroyd Ethelyn G Mrs clk City Clerk r26 Hayes
Ormsbee Donald E (Marjorie E; Cedar Craft Co) h214 Tanner av
Ormsbee Herbert A (Dolores A) aluminum windows doors sls and serv 62 Hayes h do
Ormsbee Robt H (Elsie R) jan Leviton h212 Arnold's Neck dr
O'Rork Ella L (wid Leo) h2 Holt
O'Rork Francis T (Margt M) messenger City Automotive Mtce r2 Holt
O'Rourke Adrian J (Louise M) podiatrist (Prov) h53 Wentworth av
O'Rourke Alice Mrs clk Airway Diner r297 Groveland av
O'Rourke Arth W driver Swiss Cleansing r50 Archdale dr
O'Rourke C Justin (Winifred A) emp NECo h145 Columbia
O'Rourke Chas T (Margt M) engr Gorhams (Prov) h10 Walker rd
O'Rourke Herbert F (Sherlie L) distr Bruce Aider's h68 Hope av
O'Rourke Jas J (Alice H) mtce formn Taco Heaters (C) h 152 Bellman av
O'Rourke John F (Grace) agt John Hancock Ins (Prov) h249 Bellman av
O'Rourke John A studt r73 Rodney rd
O'Rourke Jos (Alice A) chef Airway Diner h297 Groveland
O'Rourke Lorretta G tchr h44 Crystal dr
O'Rourke Mable Y (wid Jas A) h50 Archdale dr
O'Rourke Margt A studt r73 Rodney rd
O'Rourke May E r144 Crystal dr
O'Rourke Michl J r73 Rodney rd
O'Rourke Paul (Louise) cook O'Rourke's Diner (Prov) h1 Gate ct apt 5
O'Rourke Robt E (Veronica H) druggist Jos L McDonald (Prov) h73 Rodney rd
O'Rourke Susa F r20 Bassett av

THE COLUMBUS NATIONAL BANK
OF PROVIDENCE
Main Office 33 Weybosset St. Branches 280 Atwells Ave.—591 Charles St.
East Providence, Taunton and Pawtucket Aves. (Shopperstown) Rts. 44 and 114
Cranston, 1255 Reservoir Avenue
Member Federal Deposit Insurance Corp. — Member Federal Reserve System

J. B. PELTIER & SONS Inc.
PLUMBING-HEATING-FUEL OIL
1047 Main St. W. Warwick Phone VAlley 1-0900

YOUR Independent Insurance AGENT
William B. Prentiss
Insurance of All Kinds
•
170 Westminster
606 Union Trust Bldg.
PROVIDENCE
Tel. DExter 1-3410

Business Secretarial Exchange Inc.
•
Professional Service Men Suppliers
•
Sales Representatives
•
DESK SPACE
•
915 Industrial Bank Bldg.
•
TEL. GAspee 1-0154

O'Rourke Thos F (Ruth A) electro plater Imperial Plating h72 Rowe av
O'Rourke Thos J (Patricia A) clk PO (Prov) h134 Byron blvd
O'Rourke Vincent S (Irene) bartender h244 Tennyson rd
Orr Eileen Mrs asst tchr Nausauket PTA Kindergarten r129 Tiernan av
Orr Gilbert H (Fernande V) h115 Duncan rd
Orr Mary R Mrs tel opr NET&T (Prov) r211 Byron blvd
Orr Richd N (Eliz O) supvr NAS h129 Tiernan av
Orris Eileen H Mrs clk Ind Natl Bank r159 Grand View dr
Orris Wm A (Eileen H) coat bldr and mover h159 Grand View dr
Ortelt Ralph H (Alice R) mach opr C O Hoffacker (C) h75 Potter's av
Orthopedic Services of Rhode Island (John F Buckley Oke Lundin jr) 190 Vine av
Orton Sabra W tchr Lakewood Sch r Cranston
Osborn Rose M Mrs (The Beach House) h24 Hewitt
Osborne Arth L (Rita C) br mgr Natl Cash Registers (Prov) h353 Diamond Hill rd
Osborne Clarence E (Sarah F) driver UTC (Prov) h17 Judith av
Osborne Earl L guard Gorham Mfg Co (Prov) r90 Leigh
Osborne Everett r Woonsocket (sum res 78 Abbott av)
Osborne Helen B Mrs asst supvr Christopher Rhodes PTA r 68 Covel cir
Osborne Peter (Doreen M) clk Leesona h58 Liverpool
Osborne Wm L (Edith B) elec contr 78 Covel cir h do
Osborne Wm L jr (Helen B) linemn Geo Chabot Elec (C) h68 Covel cir
Osbrey Raymond G (Hilna) mtcemn Multi Fabrics Corp h53 Blackburn
Osenkowski John C (Gloria V) phys 4 Elmer av h8 Superior
O'Shea John J jr (Alice M) distr mgr Simmons Co (Prov) h247 Richmond dr
O'Shea John M (Mary R) driver Bond Bread (Prov) h11 Rose
O'Shea Marguerite J clk Gorham's (Prov) h29 Hardwick
Osowa John (Teresa E) x-ray tech h81 Amsterdam av
Osowski Anthony (Patricia) with Ronsan Photo Serv (Pawt) h34 Ansonia rd
Osso Frank (Helbi) driver N E Transportation h129 Lake Shore dr
Osso Phyllis hair drsr Hazel Grays Beauty Salon r129 Lakeshore dr
Osterman Robt J (Marilyn J; M & R Improvements) h60 Natick av
Osterman Wm J (Ida I) contr and bldr 101 Main av r do
Ostrowski Wm (Eleanor) emp Leesona Corp h160 Sea View dr
O'Sullivan Mary T ofc clk h302 Narragansett apt 2
Oteri Gaetano (Jennie) formn B I F Industries (Prov) h36 Fairfax dr
Oteri Viola G ofc sec B I F Industries (Prov) h36 Fairfax dr
Otis Chas E (Frances J) eng Grinnell Corp (Prov) h32 Abbey
Otis Dexter L (Lillian A) slsmn Avon Products (Rye NY) h18 Plenty
Otis Donald J (Maria C) stock mn NAS h17 Larchmont rd
Otis Frances J Mrs tchr Pilgrim High Sch r32 Abbey av
Otis Jas H (M Anita) asst mgr Woods Jwlry (East Greenwich) h372 Post rd
Otis Saml A (Jeanette) r E Providence (sum res 45 9th av)
Otis Wm J (Marion V) clk NAS h5 Sudbury
O'Toole Adelaide W (wid Alex J) h641 Post rd

Citizens
CITIZENS SAVINGS BANK
CITIZENS TRUST COMPANY
WARWICK PLAZA and WILDES CORNER

O'Toole Alex J (Elsie V) clk Hallock Stove & Supply h124 Chambly av
O'Toole Eug L (Hazel M) driver h651 Post rd
O'Toole Jas r24 Hewitt
O'Toole Owen r Providence (sum res Andrew Comstock rd No 43W)
Otterson Leroy H (Linda F) USN r153 Blade
Otto Frank A (Mae E) sta eng NBCo (Prov) h233 Namquid dr
OTTO FRITZ FLOWERS (W Otto Fritz), Florist and Greenhouses, 2267 Post rd, Tel REgent 7-9033 (See Page 17 Buyers' Guide)
Otton Walter J (Doris) supvr Trifari Jewelers (Prov) h2 Shippen av
Ouelett Helen H h37b Temple av
Ouellette Alex r230 Narragansett pkwy
Ouellette Edmund (Anna E) h28 Ferncliffe av
Ouellette Jos h400 Arnold's Neck dr
Ouellette Roland J laby tech Kent County Memorial Hosp r 3589 West Shore rd
Ougheltree Andrew G (Anne) capt Merchant Marine h200 Aspinet dr
Oughrabka Jan jr (Marie) pres-treas Prov Chain (Prov) h 182 Pocahantas av
Ouimette Janette A ofc sec Fort Jewelry (Prov) r4 Snow rd
Ouimette Melvin R (Adeline) mach Prov Base Works (Prov) h4 Snow rd
Ouimette Willard D (Winifred L) prod ctr Grinnell Corp (C) h40 Arlee
Ouimette Williard D jr (Janice M) mach opr Warwick Co r40 Arlee
Ouimette Winfred V enamel charger Granger Co r40 Arlee
Our Lady of Providence Seminary Rt Rev Msgr Arthur Sullivan superior 900 Warwick Neck av
OUTLET COMPANY THE, Department Store, 176 Weybosset Providence, Tel ELmhurst 1-3800 (See Page Z)
Over Raymond E (Agnes L) sls corres Anaconda Am Brass (Prov) h19 Gillooly dr
Overger John r15 Lane 3
Overton Eliz (wid Edw; Elizabeth's Beauty Salon) h58 Ninigret
Owen Albert J (Dorothy J) engraver Henry Evers (Prov) h30 Squantum dr
Owen David S (Lillian C) slsmn Hammond Organ Studios of Prov h32 Willard
Owen Frank C (Kath M) slsmn Durfee Hdw h79 Huron
Owen Lucille M (wid Henry W) h181 Adams
Owen Michl P electn Leviton Mfg r181 Adams
Owen Rose M (wid Thos J) h161 Adams
Owen Virginia C payroll supvr Geigy Chemical (C) r32 Willard
Owen Wm M h6 Hall
Owen Wm N (Marie L) v-pres Fireman's Mutual Ins h5 Wildrose ct
Owens Challie C (Rose L) servmn Booth Bros Oil (North Kingston) h4248 Post rd
Owens Ernest h332 Church av
Owens Gertrude E r332 Church av

J. W. RIKER
REAL ESTATE
Suburban Office
Residential Sales
A Complete Real Estate Service
APPRAISALS
PROPERTY MANAGEMENT
•
Tel. REgent 9-0222
1609 Warwick Ave.
WARWICK

Haslam Heating Co.
Complete Residential and Industrial Heating and Piping Systems
Fuel Oil
Oil Burner Sales and Service
Gas Fired Installations
GULF
SOLAR HEAT
heating oil
797 Eddy St.
TEL. WIlliams 1-7770

PHIL JOHNSON
PLUMBING
HEATING
•
Bathroom and Kitchen Remodeling
•
Tels. REgent 7-6172 and JAckson 1-2131
1323 Greenwich Ave.
WARWICK

GEORGE R. THORNTON INSURANCE AGENCY
General Insurance

23 WARWICK NECK AV.
Tel.
REgent 9-2811

Owens Joyce A nurses aide Royal Manor Nursing Home r 4248 Post rd
Oxley Jos A (Helen J) h22 Parkway dr
Oxley M Lorel studt r22 Parkway dr
Oxx Geo H (Ruth E) prod mgr Colo Coil (Prov) h15 Bates av
Oxx Tekla B clk Sealol Corp r15 Bates av
Pabian Allen br mgr Midas Muffler Shop r Pawtucket
Pabian Harvey br mgr Midas Muffler Shop r Pawtucket
Pace Fredk (Airway Diner) r Cranston
Pace Robt (Annie) driver Tinkerman (C) h141 Moore
Pacheco Elvira Mrs mach opr Lloyd Plastics & Mold r18 Largo rd
Pacheco Everett (Helen M) clk First National Stores (EP) h25 Marigold dr
Pacheco Manuel (Marjorie L) meat ctr Almac's h24 Ocean
Pacheco Manuel F (Elvira) driver Johnson Motor Line (Pawt) h18 Largo rd
Pacheco Miguel (Jannet F) h172 Bakers Creek rd
Pachico Anthony J (Helen P) draw bd opr United Wire (C) h39 Eagle av
Pachico Jos (Hope M) buffer Imperial Knife (Prov) h92 Kenneth av
Pachico Jos jr emp Pelletier Movers (Seekonk Mass) r92 Kenneth av
Pacia Santina Mrs slswn Robert Hall h118 Majestic av
Pacifico Antonio (Ida C) repr Roger Williams Genl Hosp (Prov) h118 Northampton
Packard Morris sec-treas Craft Inc r N Kingstown
Packer Robt G (Caryl) v-pres-treas Dieges & Clust (Prov) h120 Spencer av
Packer Wm J jr (Nancy A) sls eng Taco Heating (C) h7 Remington
Packhem Lewis P (Eliz A) slsmn C L Packhem Co (Prov) h166 Vineyard rd
Packhem Richd N (Rose E) slsmn C L Packhem (Prov) h344 Long
Paczatek Leona Mrs tchr Oakland Beach Sch r Providence
Paczienza Lillian Mrs mgr Eagle Laundereres & Cleaners r Providence
Padgett Wm (Evelyn L) supvr NAS h509 Buttonwoods av
Padien Anne G (wid Geo W) r150 Beachwood dr
Padien John J jr (R Claire) acct E Killingly (Prov) h325 Thames av
Padula Adele M hlpr Alonzo S Dodge r44 Dees cir
Padula Albert A driver NAS r66 Brayton av
Padula Alf lab Launcellotta Paving r West Warwick
Padula Amedeo A (Hilda B) agt Hancock Mut Life h58 Brayton av
Padula Andrew J (Mary L) h176 Tillinghast av
Padula Anthony C (Bertha M) mtcemn Alrose Chem h36 Drum Rock av
Padula Antonio agt Hancock Mut Life r West Warwick
Padula Carmine h15 Adelaide av
Padula Carol A ofc sec State Probation Dept r58 Brayton av
Padula Dominic (Maria) lab City of Warwick h725 East
Padula Henry A (Emily S) lab M A Gamino Construction (EP) h21 Burton
Padula Hilda Mrs tchr Central Sch r W Warwick
Padula Jas (Antoinette) h15 Adelaide av
Padula Joan M r36 Drum Rock av
Padula John (Lisa; Jack's Variety Store) h769 East av
Padula John A (Louise; mach opr Leviton Mfg h143 Tillinghast av
Padula Jos (Joe's Mobile Service Station) r Coventry
Padula Jos E (Concetta) h66 Brayton av

maxine
Quality . . . Fashion . . . Value
For Women and Children
ARCTIC SQUARE, WEST WARWICK
Call VAlley 1-3600

Padula Palmyra Mrs bkpr Ind Natl Bank r West Warwick
Padula Philomena (wid John) h19 Burton
Padula Raymond J (Joan A; Kent Foundations) h78 King
Padula Saml (Cora) lab Padula Bros (WW) h58 Palmer av
Padula Steph emp Almacs (C) r58 Brayton av
Padula Vincent emp Fruit of The Loom r15 Adelaide av
Pafume Maria A r63 Pender av
Pagano Antonio baker Buttonwoods Bakery r Providence
Pagano John R tchr Pilgrim High Sch r Cranston
Pagano Mary E Mrs tchr Rocky Hill Sch r Cranston
Pagano Nicola (Rose) mach Edmands Co (C) h38 Gage
Page see also Paige
Page Albert E (Lillian G) dec formn National Clapsable Tube (Prov) h67 Grove av
Page Albert E jr (Carole C) lab Grinnell Corp (C) h92 Cove
Page Chas (Rachel) wldr h30 Vohlander
Page Chas J (Gertrude B) sprinkler Fitter-Grinnell (Prov) h690 Oakland Beach av
Page Earl G jr (Violet) eng Grinnell Corp (Prov) h67 Westfield rd
Page Ernest O appr electn Spiedel (Prov) r31 Lane 4
Page Ernest O jr (Kathleen) supvr Univis Bishop (Attleboro Mass) h31 Lane 4
Page Geo (Mary) mtcemn Esco Mfg (Prov) h80 Lane 1
Page Gladys H (wid Percy M) hosp aide Rhode Island Medical Center (C) r547 Cowesett rd
Page Gladys M (wid Ralph H) r140 Miantonomo dr
Page John F (Helen M) chkr N E Trans (Prov) h39 Tidewater dr
Page Jos A (Jeanette A) ship clk Nicholson File (E Prov) h319 Shamrock dr
Page Jos E (Lois C) eng Minneapolis Honeywell (EP) h39 Hoyt
Page Lester A (Mary E) designer Fram Corp (E Prov) h 107 New Britain dr
Page Lester H (Eliz M) mech Leviton Mfg h6 Rosewood
Page Nancy C r30 Vohlander
Page Patricia studt r73 Fairway la
Page Phillip industrial prod Sealol Corp r Cranston
Page Ray H (Joan M) emp NET&T h38 Errol
Page Roy L (Ina M; Page Funeral Home; Prov) h33 Pocono dr

PAGE RAY O FUNERAL HOME (Ray O Page), 260 Elmwood av (Providence), Tel JAckson 1-3310

Page Robt L (Dorothy) r80 Lane 1
Page Russell S (Gloria M; Page Trucking Co) h73 Fairway la
Page Trucking Co (Russell S Page) rubbish 73 Fairway la
Page Walter M (Janet D) slsmn Bostitch Inc (EG) h140 Miantonomo dr
Pagent Marilyn (wid Wm) laby Kent City Hosp h99 Baywood
Paglia Robt emp Sealol Corp r Providence
Pagliarini Benj (Florence G) ofc mgr Luigi Vallone Inc r Cranston
Pagliarini Ernest (West Shore Music Co) r Cranston
Pagliarini Jos supt Luigi Vallone Inc r Cranston

Warwick Federal Savings and Loan Association
•
INSURED SAVINGS HOME MORTGAGES
•
Telephone
STuart 1-7077
1050 Warwick Av.
Warwick, R. I.

WHITCHER and PEARSON FUEL CO.
BURNER SALES and SERVICE
SUNOCO
Fuel Oil
•
Telephone
HOpkins 7-6464
794 Warwick Av.
WARWICK

FIORE PONTIAC
Inc.
NEW and USED CARS
Sales and Service
"COMPLETE AUTO BODY SERVICE"
"R. I. Largest Pontiac Dealer"
399 BALD HILL ROAD
WARWICK, R. I.
Tel. REgent 9-2100

FASHION FLOORS
Inc.
WALL TILE
FLOOR TILE
46 RESERVOIR AV.
Tel. STuart 1-7300
Cranston R. I.

Pagliaro Frank (Angelina) h666 Sandy la
Pagliaro Rocco (Dorothy I) mgr Dew Drop Inn (WW) h654 Sandy la
Pagliarrini John atndt Jo-Mac's Gulf Serv Sta r Cranston
Pagliuca Fred r145 Bakers Creek rd
Pagliuca Fred (Edith P) mech Birch St Garage h37 Waldron
Pagliuca N Everett (Eliz J) mech Birch St Garage h252 Hillard av
Pagnozzi Onofrio (Rose) emp B F I Industries (Prov) h231 Easton av
Paice Carol A Mrs (Wecohaconet Boarding Kennels) h341 Providence
Paice Everett C (Kath K) USNG h rear 337 Providence
Paige see also Page
Paige Constance G Mrs teller Ind Natl Bank r164 Centerville rd
Paige Donald S (Grace K; C D Paige Insurance Co) h16 Crawford av
Paige Earl T (Ethel R; Paige Insurance Co; Prov) h1007 Narragansett pkwy
Paige Judith ofc sec r120 Squantum dr
Paige Margt KY ofc wkr Rosmore Textile (Prov) r3 Hayward rd
Paige Milton M (Henrietta) slsmn Paige Garreau Associates (Pawt) h5 Day Brook rd
Paige Penelope ofc sec GMAC (Prov) r1007 Narragansett pkwy
Paige Stanley C (Jeannette H) agt C E Paige (Prov) h120 Squantum dr
Paine see also Payne
Paine A Fred (Maude A) h108 Majestic av
Paine Alice slswn Warwick Shoppers World r585 Post rd
Paine Arth studt r64 Scarsdale rd
Paine Benj A (Beatrice) chf drftsmn Prov Steel and Iron (Prov) h337 Greenwood av
Paine Chas studt r64 Scarsdale rd
Paine Chas E (Eleanor C) sec Eastern Sash & Eng h64 Scarsdale rd
Paine David C turreter Sealol Inc r585 Post rd
Paine Deborah G studt r337 Greenwood av
Paine Elmer R (Helen R) lab NAS h86 Vera
Paine Frank E jr (Millicent B; Warwick Building Materials Co) h493 Warwick Neck av
Paine Geo B (Frances I)pres Crafts Inc h601 Post rd
Paine Harold B r12 Bloor
Paine Jas F (Mary) whse asst Lamson Oil h82 Biltmore av
Paine Jas T USA r82 Biltmore av
Paine Mabel (wid Frank A) r42 Weetamoe dr
Paine Milicent B Mrs (Warwick Building Materials Co) r493 Warwick Neck av
Paine Philip S (Alice) slsmn General Baking h585 Post rd
Paine Royal F (Rita) slsmn Rhode Island Frozen Foods (Prov) h173 Shamrock dr
Paine Thos K (Rena I) h66 Wendell rd
Paine Wm (Iris) USN h277 Ives rd
Painter Earl H (Betty M) baker Wards Baking (Prov) h135 Pequot av
Painter Kenneth W (Joan) USN h122 Beachwood dr
Paiva Edw S (Dorothy) cut off Warwick Brass Foundry h1a Waterfront dr
Palardy Albert D (Jeannine M) formn Armbust Chain (Prov) h52 Ashwood cir
Palardy Jennie M (wid Albert) h73 Lane 2
Palardy Ronald emp Armburst Chain (Prov) r73 Lane 2
Palardy Wm H (Patricia A) electn Trifari (Prov) h441 Namquid

The H. V. Allen Agency
INSURANCE — BONDS
ESTABLISHED 1912
East Greenwich TUrner 4-5300
YOUR Independent Insurance AGENT

Palaski Frank (Kath) h396 Maple
Palaski Stanley lab United Wire r396 Maple
Palazzo Angelo r756 East av
Palazzo Anthony J studt r35 Dedham rd
Palazzo Emilio L (Helen) mach opr Fruit of The Loom h754 East av
Palazzo Nicholas A (Helen M) agt John Hancock (Pawt) h114 Iroquois dr
Palazzo Nick (Louise; Acme Casting Co; Prov) h35 Dedham rd
Palazzo Paul (Lena) lab Fruit of The Loom h756 East av
Paliotta Anthony (Maria C) pres-treas Security Cleansers Inc r West Warwick
Paliotta E Anthony (Mary) v-pres Security Cleansers Inc r West Warwick
Paliotta Maria C Mrs sec Security Cleansers Inc r West Warwick
Paliotta Vincenzo equip opr Luigi Vallone Inc r Cranston
Paliotti Frank driver Luigi Vallone Inc r Providence
Palizza Leonard E pres Terrawall Corp r Cranston
Pallaf Madeline C (wid Herbert) r170 Cottage Grove av
Pallas Geo mach Elec Term r Providence
Pallini Mario P (Margt) electn NAS h48 Wayne
Pallino Armendo P (Lydia S) mach Summit Mfg (Prov) h73 Brightside av
Pallizo Norman plmb DiGregorio & Son r West Warwick
Palmateer Harold C (Mary B) photo engr Advertisers Engraving (Prov) h113 Sunny Cove dr
Palmatier Chas W (Rita C) mailer Prov Journal (Prov) h146 Manolla av
Palmatier Jessie (wid Merle) r140 Manolla av
Palme Robt E (Ruth H) processing eng Leesona Corp h202 Massachusetts av
Palmer Arlene C studt r361 Centerville rd

PALMER CHARLES E (Jean C), Sales Representative Starkweather & Shepley, Providence, h105 Beacon av, Tel REgent 7-3418

Palmer Cornelia A maid h188 Maryland av
Palmer Emily (wid Jos H)h219 Canfield av
Palmer Ernest (Bertha) asst eng Cable Elec Products (Prov) h21 Churubusco dr
Palmer Geo (Isabel B) supvr Standish-Johnson Co h106 Brunswick dr
Palmer Haila L (Helen C) lwyr Rhode Island Hospital Trust Bldg (Prov) h361 Centerville rd
Palmer Irma N (wid Harold) h36 Ithaca
Palmer Jessie F h110 Palmer av
Palmer John mech Fjiore Pontiac r E Greenwich
Palmer John H (Jean) r123 Pequot av
Palmer Laura R r110 Palmer av
Palmer Reginald B (Louise C) v-pres Palmer Spring (Prov) h252 Park View av
Palmer Robt U (Ellen M) mtcemn Butler Health Center (Prov) h86 Bluff av
Palmer Roger E (Charlotte S) chf eng DeHoff Corp (C) h119 Edgehill rd
Palmer Rose E cafeteria wkr Veterans Memorial High Sch r219 Canfield av

Pawtuxet Valley Oil Co.
FUEL OILS
•
Dependable Heating Service
•
Telephone
821-8000
11 CURSON
West Warwick

PAWTUXET PAINT & HARDWARE CO.
•
Paint
Hardware
Marine
Supplies
Housewares
•
2190
BROAD ST.
Cranston, R. I.
TEL. HOpkins
1-8140

Beacon Fuel Service Inc.
CLEVELAND Toridheet AUTOMATIC HEATING
FUEL OIL
Burner Sales and Service
HY-TEST 303 DEHYDRATED FUEL OIL
597 Warwick Ave. WARWICK
HOpkins 7-9800

Locust Glen Greenhouse
Forest G. Mowry
Flowers For All Occasions
239 WILBUR AV.
TEL. WI 2-2560
CRANSTON R. I.

Palmer Wm studt r40 Pilgrim dr
Palmer Wm R (Joyce E) supvr Leesona h4 Crystal dr
Palmieri Domenic R r70 Huron
Palmieri Frank slsmn Warwick Motors r Cedar Swamp rd
Palmieri Frank M (Cath) slsmn Warwick Motors h230 Cedar Swamp rd
Palmieri Ralph clk A&P r Cranston
Palmieri Ralph (Angelina) mach opr B&S (Prov) h70 Huron
Palmiotti Vincent P (Kathleen A) plstr C Palmiotti (Prov) h86 Welfare av
Palmisciano Carl M r N Providence (sum res 46 Burnett rd)
Palmquist Bertha nurse 26 Bucklin av h do
Palmquist Caroline nurse StJoseph's Hosp (Prov) r32 Centennial
Palmquist Clarence V (Anna I) mach Fruit of The Loom h 32 Centennial
Palmquist Eskil G h26 Bucklin av
Palmquist Oscar V bldg contr 178 Maryland av h do
Palombo Angelina (wid Jos) r756 Greenwich av
Palombo & Cristofaro Inc Jos C Palombo pres-sec Pasco Cristofaro v-pres-sec pntr contr 766 Greenwich av
Palombo Fred F (Barbara J) mgr A Palombo & Son Hardware h97 Chatworth av
Palombo Jos jr (Anna J) mtcemn Warwick Sch Dept h756 Greenwich av
Palombo Jos C (Cath A) pres-sec Palombo & Cristofaro h766 Greenwich av
Palozza Richd E studt r35 Dedham rd
Palumbo Felipo A (Mary) rubber wkr US Rubber (Prov) h89 Hayes
Palumbo Frank (Palumbo's Fruit Dealers) r146 Bellevue av
Palumbo Fred P (Mary; Palumbo's Fruit Dealers) h151 Bellevue av
Palumbo Geo E clk Palumbo's Fruit r122 Blanchard av
Palumbo Geo J (Corinne C; Driftwood Greenhouse) h115 Crane
Palumbo Jas (Carmella M) mtcemn A&P (C) h356 Potter's
Palumbo Jas A studt r356 Potters av
Palumbo Jessie fcty wkr Univ Optical Co (Prov) r146 Bellevue av
Palumbo John jr (Lorayn M) acct Arrow Trans (Prov) h149 Rocky Point av
Palumbo John B (Virginia C) btr Giovanni's (Riverside) h 144 Haverhill av
Palumbo Jos r Providence (sum res 54 Hewitt)
Palumbo Marie F fcty wkr Brier's Mfg (Prov) h146 Bellevue
Palumbo Mary C r146 Bellevue av
Palumbo Michl A tchr Saml Gorton Junior High Sch r Cranston
Palumbo Pasquale A (Mary M; Palumbo's Fruit Dealers) h 122 Blanchard av
Palumbo Paul mgr Goddard State Park Golf Course r136 Circuit dr
Palumbo Peter J (Doris E) landscaping Camille Palumbo (C) h18 Gaspee Point dr
Palumbo Robt J tool maker appr Clark & Coombs (Prov) r122 Blanchard av
Palumbo Saml F (Clara C; Driftwood Greenhouse) h107 Ralston
Palumbo Saml F (Diane M) fcty wkr N E Maleble Iron h 84 Lyman av
Palumbo Thos P (Anna) carp Kenneth Moser h175 Tampa
Palumbo's Fruit Dealers (Frank Fred P and Pasquale A Palumbo) fruit 1307 Warwick av
Palumeo Jos (Mary E) stockmn NAS h35 Liverpool

R. C. SHAILER — REgent 7-3500 ARTHUR F. O'CONNOR
R. C. SHAILER & ASSOCIATES
INSURANCE
Warwick's Progressive Insurance Headquarters
1591 Warwick Ave. "The Times Square of Warwick"

Pam's Restaurant (Chris Karras) 1258 Post rd
Pampel Keith W (Ruth V) pntr 73 Bayside av h do
Panagoutsos Mareno (Elli) driver Table Talk Pie (Prov) h 38 Amherst rd
Panardo Ann Mrs mgr Maryland Chicken Roast r West Warwick
Panarello Bart A (Shirley A) asst cafeteria mgr Davol Rubber (Prov) h36 Potomac rd
Panas Geo (Country Chef) r Providence
Pancarowicz Raymond J (Barbara E) appr electn NAS h131 New London av
Pangborn Jos S (Maryanne) elec eng J D Guillemette Consulting 2Eng (Prov) h345 Asylum rd
Panizza Arth J custdn City h7 Harbor la
Pankiewicz Louis P (Louise M) supvr Warwick Mills (WW) h60 Panto rd
Pannebaker Myrven W (Barbara E) slsmn Kraus Dist
Pannone Alf (Margt Y) bell captain Colony Motor Hotel h209 Sprague av
Pannone Raymond (Evelyn V) adv mgr Coca Cola h42 Tomahawk ct
Pannone Wm T (Mary C) supmn NAS h15 Perkins
Pansera Fredk T (Alice C) mach OPR Leesona Corp h54 Grace av
Pansera John r Providence (sum res 41 Long)
Paola Jasper G (Beverly M) plmb Aldrich Engineering h37 Warwick Lake av
Paola John (Santa J) h21 Lewis
Paolilli Barbara M ofc clk Leviton Mfg r64 Claypool dr
Paolilli Herbert B (Cecile) shovel opr Gilbane Constn (Prov) h64 Claypool dr
Paolino Anthony (Philomena; Hill's Variety Store) h840 West Shore rd
Paolino Danl A (Patricia A) tchr Providence Sch Dept h42 Brunswick dr
Paolino Frank J (Mildred) b30 Rand
Paolino Louis A (Evelyn K) r Providence (sum res 55 Logan)
Paolino Santo (Mary) lab State Hwy Dept r Providence
Paolo Antonio M (Elmwood Shoe Repairing Co) h148 Wingate av
Paolo Francis A (Esther A) tool mkr Allen's Mfg (Prov) h121 Heath av
Paolo Lidia Mrs sec-treas Warwick Auto Body Inc r1320 Jefferson blvd
Paolo Nicholas (Lidia) pres Warwick Auto Body Inc h1320 Jefferson blvd
Paolozzi Benj (Helen V) stone setter Samas Jwlry (Prov) h17 Medford
Paolozzi Edw D studt r17 Medford
Paolozzi Milton D (Clementina M) carrier PO h19 Anchorage rd
Paolozzi Robt E (Eleanor H) pntr Veterans Hosp (Prov) h 33 Power av
Paolozzi Walter B (Gloria D) stone setter Dieges & Clust (Prov) h103 Oakdale

ROSS AKER FURNITURE CO.
"Southern New England's Finest Furniture Store"
Open Daily 9 — 9
Saturday 9 — 6
CONVENIENT TERMS
Telephone TUrner 4-4321
461 MAIN
East Greenwich

RICHARD B. HOPPIN
•
Insurance of All Kinds
•
ROOM 225 GATEWAY BUILDING
1645 Warwick Av.
WARWICK, R. I.
Tel. REgent 9-1500

CHARLES H. DREW

Wholesale Distributors

FUEL OIL
KEROSENE
GASOLINE
and
LUBRICANTS

Tel. WIlliams
2-5470

31
CALDER ST.
CRANSTON

Real Estate Title Insurance Company
OF PROVIDENCE
Titles Examined and Insured
32 Custom House St. Tel. GAspee 1-9555

Paolucci Carmela E (wid Paul) salvage wkr Leviton Mfg h 59 Dorrance
Paolucci Herman A (Yolanda J) bartndr Greenwood Inn h196 Natick av
Paoluzzi Jos r Providence (sum res 61 Hewett)
Papa Agnes slswn Buttonwoods Bakery r Cranston
Papa Anna T clk Gladding's (Prov) r171 Chapmans
Papa Anthony F (Patricia A) eng Lutz Eng (Prov) h53 Holden
Papa Bridget (wid Ralph) h171 Chapmans av
Papa Dennis H (Janet E) correctional ofcr State h52 Sophia dr
Papa Henry pres-treas The Greenwood Inn h1350 Jefferson blvd
Papa Jos A (Frances L; Pontiac Barber Shop) h58 Greeley
Papa Madelyn Mrs nurse Warwick Sch Dept r380 Hillard
Papa Robt cook Greenwood Inn r38 Tillinghast av
Papa Roland A (Bertha) clk Kent County Water Authority h58 Spring Grove av
Papa Thos (Madelyn L) formn Fruit of the Loom h380 Hillard av
Paparian Raymond P (Velma) driver Superior Coal Co (Prov) h10 Yellowstone av
Papazian Herbert H (Carmen M; State House Shell Station; Prov) h77 Burgoyne dr
Papazian John (Warwick Cleansers) r Cranston
Papitto Julius F (Edith E) purch agt Campanella & Cardi h120 Sharon
Pappagallo Fredk landscaper Spencer Landscaping (EG) h71 John Wickes av
Pappagallo Michl studt r71 John Wickes av
Pappagallo Michl J (Mildred) mech NE Sewing Mach (EG) h71 John Wickes av
Pappalardo Santos (Gloria) slsmn Donnelly's of Warwick h43 Ralston
Pappas Angela Mrs h49 Rose
Pappas Chas A (Ethel R) eng Grinnell Corp (Prov) h94 Pleasant View rd
Pappas Ernest G (Helen E) r Providence (sum res 61 Brinton av)
Pappas Marcos J (Gus's Restaurant) r875 Oakland Beach
Pappas Steph F (Barbara R) driver Cola Cola (Prov) h68 Brendard av
Pappas Thos J (Mary N) fork lift opr NAS h299 Capron Farm dr
Paquet Ellen F Mrs tchr Pilgrim High Sch r151 Main av
Paquet John J (Ellen T) tchr City High Sch h151 Main
Paquette Arth A (Helen A) mech Stender Equip (Prov) h 55 Hazard av
Paquette Donald L carp r128 Wood
Paquette Ernest L (Regina) mtcemn Leviton Mfg r128 Wood
Paquette Roger E r128 Wood
Paquette Thos N (Isabelle) driver UTC (Prov) h11 North
Paquette Wilfred J (Theresa) ship clk Federal Products Corp h Palm blvd
Paquin Alf J (Gladys E) starter Yellow Cab h205 Underwood av
Paquin Alf J jr (Natalie) US Govt (Boston Mass) h73 Longwood av
Paquin Annette A studt r851 Warwick av
Paquin Donald T (Shirley H) serv agt Mohawk Airlines h 15 Frost av

PETRO
REG U S PAT OFF
FUEL OILS and
OIL BURNERS
375 Allens Ave. Tel. WIlliams 1-0050

Paquin Donald N (Angela M) h1311 Jefferson blvd
Paquin E Felix (Evelyn L) clk Int Rev (Prov) h259 Manolla av
Paquin Eleanor G (wid Edw L) clk Samuel Gorton Jr High Sch h250 Grove av
Paquin Herve N (Laura A) supvr Narragansett Race Track h851 Warwick av
Paquin Margt Mrs tchr Warwick Veterans Memorial High Sch r58 Spring Grove av
Paquin Robt A USA r259 Manolla av
Paquin Roy bus boy Biltmore Hotel (Prov) r205 Underwood
Paquin Wm E (Patricia C) acct Grinnell Corp (Prov) h128 Torrington dr
Paradis Alex E studt r83 Wellington av
Paradis Arth T (Blanche Y) h35 Coyle
Paradis Philip E (Rose A) plant eng Leesona h83 Wellington av
Paradise Bertha M Mrs asmblr Karew Frame (C) h57½ Huron
Paraghamiam Frank Y (Lillian) cabt mkr Crompton Cabt Making (WW) h82 Dallas av
Paraghamiam Harold A studt r82 Dallas av
Parao John J (Marie F) emp Imperial Knife (Prov) h52 Middlefield dr
Pare Edw (Phyllis) state policemn h1581 Centerville rd
Pare Elphege (Jeanette) formn Caldwell Mtrs (WW) h1579 Centerville rd
Parence Alicia (wid Jos) r2139 Elmwood av
Parent Doris G lab Sealol Corp r West Warwick
Parent Leo r sum res 17 Bay av
Parent Paul E (Lccille M) optom 56 Brown (Wickford) h39 Rutherford av
Parente Abele G (Lucy M; Farmer's Market) h72 Reed
Parente Anthony (Anna M) cook Pembroke College (Prov) h30 Adelaide av
Parente Domenic (Barbara M) cabt mkr Patriarca Mfg (Prov) h166 George
Parente Jos L (Mary L) pilot State Div Aeronautics h82 Putnam
Parente Maria (wid Lorenzo) h29 Adelaide av
Parente Paul jr barber Gateway Barber Shop r Providence
Parente Ralph S laby wkr Fruit of the Loom r72 Reed
Parenteau Agnes B h169 John
Parenteau Elaine E asmblr Genl Elec (Prov) r41 Pell av
Parenteau Geo h164 Custer
Parenteau John S (Vencina T) chipper Grinnell Corp (C) h43 Parsonage dr
Parenteau Wm J (Maryg E) h382Beach av
Parenteau Wm L (Patricia M) laby tech Electric Boat (Groton Conn) h170 Asylum rd
Parenti Jos (Rita) aircraft insp NAS h rear 90 Pontiac
Pari Anthony (Ella) molder Leviton Mfg h126 Grassmere
Pari Matthew R h1 Gate Court apt 3
Parillo Jas H USMC r47 Community rd
Parillo John (Pearl) genl mgr Brian Co (Prov) h47 Community rd
Paris Eglantine (wid John) clk Ann & Hope h84 3d av

Carpenter Jenks Funeral Home
•
131 Elmwood Ave.
Providence
—
TEL.
GAspee
1-4500

Ideal Motors
Inc.
•
For a Deal That Appeals
See Ideal
Quality Cars at Low Prices
Ask for Joe Badessa or Carmine Montella
•
Tel.
737-9700

New England Electric Supply Co.
Wholesale Electrical Distributors
CYCLO-MONITORS
AGASTATS
STRUTHES DUNN RELAYS
GENERAL CONTROLS
DECCO SOLENOIDS
ACRO SWITCHES
MARATHON TERMINAL BLOCKS
CHROMALOX HEATING
ONAN GENERATORS
Distributor General Electric
265 Pine St.
Pawtucket, R. I.
TEL. PAwtucket
5-7400

A. E. Bragger Construction Co., Inc.
GENERAL CONTRACTORS
Water and Sewer Main Installation
Road Construction
Marine Construction Location
Telephones
RE 7-2999
RE 7-7721
Bragger Street
Warwick, R. I.

Pariseau Donald jr (Joan F) eng Giegy Chem h48 Harmony ct
Pariseau Raymond J (Vera L) hlpr Washburn Wire (Pawt) h31 Howard av
Pariseault Geo P (Gertrude) mtcemn NECo (Prov) h72 Pettis dr
Pariseault R J F Inc Raymond J Pariseault pres Richd A Pariseault v-pres Raymond J Pariseault jr sec-treas tile and bldg contrs 441 Warwick av
Pariseault Raymond J pres R J F Pariseault Inc r Cranston
Pariseault Raymond J jr (Mary) sec-treas R J F Pariseault Inc h3 Shippen av
Pariseault Richd A v-pres R J F Pariseault Inc r Cranston
Parish Harold T (Frances E) h27 Oak Hill av
Parisi Jos (Mary G) asmblr Leesona h1354 Post rd
Parisi Peter (Rosina) h rear 997 West Shore rd
Parisi Vincenzo (Mabel R) jan BIF Industries (Prov) h171 Longmeadow av
Park Adelle E (wid Herman) h394 Sargent
Park Carolyn N r44 New Britain av
Park Douglas J USAF r44 New Britain av
Park Eliz J ofc sec Small Business Admn (Prov) r44 New Britain av
Park Fabric Sydney Levye mgr ptrn yard goods 1685 Warwick av
Park Geo C (Helen F) chef Warwick Country Club h44 New Britain dr
Park Joshua phys 1221 Post rd r Providence
Park Robt E (Abee W) carp Providence Lithograph h11 Palm blvd
Park School Mrs Eleanor Gallup prin 40 Asylum rd
Park School PTA Kindergarten Mrs Avis A Dingee chairmn 311 Buttonwoods av
Park Shoe Store of Warwick Inc Earl Woolf pres Benj M Woolf v-pres-treas 804 Post rd
Park Sidney (Mary) set up mn Grinnell Corp (C) h119 Winter av
Parker Allen H (Barbara A) city firefighter h196 Grove
Parker Chas E (Harriet) formn Improved Seamless Wire (Prov) h12 Allard
Parker Clayton A (Dorothy M) servmn Almac's h42 Covington dr
Parker Earl T (Ethel E) mach opr B&S h71 Chapin av
Parker Edw (Mr Ed's)
Parker Edw W (Rita A) condr NYNH&HRR h40 Cavalcade blvd
Parker Elliott E (Dora) h19 Torrington dr
Parker Ernest E (Louise A) mach opr Warwick Co h565 West Shore rd
Parker Eug L (Ann E) wire formn Leesona h111 Majestic
Parker Fredk G uphol Am Uhol (Prov) r51 Terrace
Parker Geo H (Anne R) slsmn Tower Iron Works (Seekonk Mass) h47 Iroquois dr
Parker J Edw (Ruby L; Parker Welding; WW) h57 Myrtle
Parker John F jr (Carol A; State House Shell Gas; Prov) h24 Deerfield dr
Parker John J (Cecilia W) leading mn NAS h3 Carson av
Parker Norman M (Lillian L) lathe opr Hammel-Dahl h174 Wingate av
Parker Olive Mrs r51 Montcalm rd
Parker Richd L (Doris M) USN h100 Landis dr
Parker Robt formn W C Littlefield Inc r West Warwick
Parker Robt H (Mildred J) acct NAS h38 Earlham way

An Owner's Title Policy from
Mortgage Guarantee & Title Company
Will Insure That Home Purchase
85 Westminster St. Tel. GAspee 1-3352 Providence, R. I.
(OPPOSITE TURKS HEAD)

Parker Roland R (Norma M) dispr Campanelli & Cardi h 218 Nausauket rd
Parker Sarah Mrs r376 Cove av
Parker Stella M (wid Olen) h196 Grove av
Parker Theo (Lillis S) asst city planner h49 Link
Parker Wallace emp Andrew C Smiley r East Greenwich
Parker Wm A (Dora S) h116 Lansing av
Parkhurst Donald H (Janette E; Don's Modern Cycle Service) r Bald Hill Trailer Park
Parkhurst Everett E r Bald Hill rd
Parkhurst Janette E Mrs enamel charger Granger Co r Bald Hill Trailer Park
Parkhurst Leroy H (Florence L) h225 Tennyson rd
Parkin Harry A (Hope E) artist sketcher Atlantic Engr (WW) h89 Timberline rd
Parkinson Chas R (Martha A) eng NAS h288 Greenwood
Parkinson Jas formn Lloyd's Mfg r3105 Post rd
Parkinson Thos W (Stella D) lieut City Police h508 Cowesett rd
Parkinson Thos W jr studt r508 Cowesett rd
Parkinson Wilford (Salley) constn wkr h92 Herbert
Parks Albert r Worcester Mass (sum res 5 13th av)
Parks Edgar W (Dorothy M) driver John Hardson Co (Prov) r77 Iona av
Parks Emery R (Rita G) eng Gammino Constn (Prov) h 92 Ring av
Parks Margt E (wid Edgar C) h77 Iona av
Parks Robt J (Muriel P) emp United Star Mkt h2940 West Shore rd
Parkway Bait Shop (Wm J Linden) h24 Peck la
Parkway News Service (Robt Perry) newspapers 263 Washington
Parkway Nurseries Inc Aram A Barberian pres Mrs Sally S Berberian v-pres 1084 West Shore rd
Parkway Tavern Inc (Fredk Lewis Est) 23 Peck la
Parliament Beatrice Mrs ofc sec All Saints Episcopal Church (Prov) h339 George Arden av
Parmenter Clara J h53 George Arden av
Parmenter Helen M asst sls mgr Sealol Corp r40 London dr (EG)
Parrillo Carlo J (Carol M) mtce State Airport h91 Howard
Parrillo Carmine V (Marguerite) sls eng B&S h60 Overhill rd
Parrillo John S (Teresa A) barber Exchange Place Barber Shop h80 Duncan rd
Parrillo M Robt (Gretchen R) sls rep Marvel Jewelry (Prov) h125 Coldbrook rd
Parrillo Vincent aide Lloyd S Cooper WSAR Center r Providence
Parrseau Raymond J (Ann D) jwlry mkr Monacraft (Prov) r15 Hague rd
Parry David M mach opr Kenny Co (Prov) r82 Sea View dr
Parry Geo W (Flora J) boiler opr Thies Dyeing (WW) h 82 Sea View dr
Parry Robt L (Gloria) USN h50 Ideal ct
Parsakian Harry B servmn Coffee Time r Smithfield

P. Caimano & Co.
COMPLETE
PLUMBING
and HEATING
Tel. REgent
7-8220
3192
POST RD.
Apponaug, R. I.

Burke-Tarr Co.
Complete Home Furnishings
Quality Furniture
Since 1887
OPEN EVENINGS UNTIL 9:00 p.m.
Tel. HOpkins
3-3400
1441
Warwick Av.
Warwick, R. I.

CHARLES G. MORGAN, Pres. STANLEY HENSHAW, JR., Sec.
BEACH & SWEET, Inc.
GENERAL INSURANCE AGENTS
Since 1868
Hospital Trust Building Providence, R. I.
YOUR Independent Insurance AGENT

The Bank for All your Banking!
WARWICK OFFICE
1927 POST ROAD
Member Federal Reserve System
Federal Deposit Insurance Corporation
RHODE ISLAND HOSPITAL TRUST COMPANY

Parsell Rebecca G (wid Jas) h80 Scranton av
Parsons Carrie M (wid Everett E) r91 Canonchet av
Parsons Dwain L (Beverley S) USN h51 Penquin av
Parsons Eleanor C Mrs h225 Irving
Parsons Harry H (Annie) h150 Pheasant av
Parsons Irwin mgr Ace Moving & Stge r Coventry
Parsons Mary L (wid Henry) librn Providence College h143 Benbridge av
Parsons Robt F (Anne) treas Anteres Corp (Wakefield Mass) h745 Love la
Partridge Hortense Mrs r Providence (sum res 122 Pender)
Partridge Lloyd M (Helen N) supvr NECo h145 Spring Green
Parys John (Ruth) supt General Fittings (EG) h390 Norwood av
Pascale Alf C (Regina M) dir of educ City Sch Dept h236 Douglas rd
Pascalides Theo T pres-treas Steak N Shake Inc r Cranston
Pascalides Victoria Mrs v-pres-sec Steak N Shake Inc r Cranston
Pascucci Amerino (Beatrice) analyst NAS h357 Chapmans av
Pascucci Vincent V (Irene) carrier PO h131 Leigh
Pashian Vask G (Jolly Chief) r Providence
Pasquale Jos (Marie C) paints 2291 West Shore rd h151 Church av
Pasqualetti Marco J (Marco) eng PGCo h25 Granger ct
Pass Harry E studt r117 Partition
Passarelli Carole A beauty opr Lee's Beauty Salon (WW) r124 West Natick rd
Passarelli Edw (Angela) lndry wkr Rhode Island Medical Clinic h124 West Natick rd
Pasterczyk Wm P (Marie) slsmn Gilchrist's h752 Strawberry Field rd
Pastille Albert mgr Goddard State Park Bath House r Coventry
Pastore Angelo (Cecelia) h72 Baker
Pastore Frank (Margt) landscaper Best Plastics (Prov) h 622 Greenwich av
Pastore John J driver H P Hood & Sons r Cranston
Pastore Jos (Dolly) emp Electric Boat h515 Providence
Pastore Theresa (wid Fred) h622 Greenwich av
Pasucci Edw (Lorraine) agt US Internal Revenue h18 Old Warwick av
Patalano Augustino (Louise E) asmblr B I F Industries (Prov) h47 Crane
Patalano Thos (Gilda) mach Ralph Shuster (C) h177 Charlotte dr
Patchen Frank F (Jessie A) h324 Fairfax dr
Pate Anthony R (Lauretta H) fishermn r100 Kenway av

Garden City Hardware
Distributors
PAINT
Bay State
Dutch Boy
Garden City
CRANSTON 10 R. I.
Tels.
WIlliams 2-0311
WIlliams 2-0250
41 Hillside Rd.

BAYVIEW CESSPOOL CLEANERS
SANITARY ENGINEERS
24-HOUR SERVICE — WARWICK and CRANSTON
Telephone REgent 7-2522
454 OAKLAND BEACH AVE. WARWICK, R. I.

OTTO FRITZ – FLOWERS
Warwick's Original Telegraph Florist
DAILY DELIVERIES
Providence, Cranston, West Warwick, East Greenwich
2267 Post Road Tel. REgent 7-9033

Pate Carmen carp Hanson & Erickson r Providence
Pate J Nurseries (Jos and Mrs Mary P Pate) 2209 Post rd
Pate John A (Alice E) carrier PO h1356 Post rd
Pate Jos (Mary P; J Pate Nurseries) r2209 Post rd
Pate Mary P Mrs (J Pate Nurseries) r2209 Post rd
Patefield Steph V jr (Gloria G) mach Thurston Mach (Prov) h23 Palm blvd
Patefield Thos J (Jean I) time study mn Leesona Corp h 76 Saxony dr
Patenaude Antoinette (wid Caesar A) h62 Toll Gate rd
Patenaude Antoinette R (wid Chas E) h611 Providence
Patenaude Chas R (Florence R) supvr Medical Center (Howard) h609 Providence
Patenaude Richd r62 Toll Gate rd
Patenaude Robt lab Colonial Elastic Co (WW) r62 Toll Gate rd
Patenaude Wilfred E (Jennie) clk Costello's h54 Norfolk rd
Patnaude Chas E (Joan A) yd mn NECo h50 Walker rd
Patnaude Edw A (Muriel) slsmn H J Reusch Mach Co (Trenton NJ) h1000 Buttonwoods av
Patnaude Frank (Bertha C; Machine Service Co; Prov) h201 Country Club dr
Patnaude Fred A (Eileen M) sht mtl wkr NAS h309 Easton
Patnaude Geo J (Leona G) mach Machine Serv (Prov) h 67 Keystone dr
Paton Janice M business rep NET&T r19 Echo dr
Paton John G (Doris I) supvr Harry J Ey Foods; Prov) h19 Echo dr
Patraca Domenic M (Marion) lab NAS h18 Girard av
Patraca Mary F r18 Girard av
Patricio Normand (Shirley A) drftsmn Leesona h185 Welfare av
Patrick Jas B (Martha L) art dir Narragansett Lithograph (C) h273 Sand Pond rd
Patrick Watson (Agnes V) servmn Gill Burner & Htg h95 Gould av
Patry Jos (wid Ida) r263 Bellman av
Pattee Eliz G (wid Arth) h48 Crestwood rd
Patten Harry S (Roberta A) pres Sanitronics Inc h57 Orchard av
Patterson Henry chef Scurti's Forge Cafe r Providence
Patterson Neil clk Raytheon r134 Spring Green rd
Patterson Nellie Mrs r57 Fair
Patterson Wm A jr (Justine W) security ofcr Providence Housing Authority h134 Spring Green rd
Patti Rosario (Shirley A) co mgr Bess Eaton Doughnut Co h29 Montana av
Pattishall Frank S (Jo C) USN h40 Duchess

WESTCOTT, SLADE & BALCOM CO.
PAINTS and PAINTERS SUPPLIES
CAMERAS and PHOTO SUPPLIES
Tel. GAspee 1-7256
Office and Store, 95-99 Empire St. Office and Warehouse, 38 Bath St.

Eastern Coal & Oil Co.
OIL BURNER
Sales and Service
Complete Heating Systems Installed
Tel. STuart 1-2500
470 ALLENS AV.
PROVIDENCE

H. Thomas Clarke Real Estate
SALES
BUILDING
INSURANCE
APPRAISALS
MORTGAGE
FINANCING
"Don't Buy in the Dark Call Clarke"
Courteous Service to all Our Clients
Tel. REgent 7-1115
143 Liverpool
Warwick, R. I.

GAS heat for Truly Modern Comfort
Providence GAS Company
TEmple 1-8800

Use
TWIN COLOR
on your next
Advertising
Stationery
Envelopes
Labels
CALL TODAY!
ST 1-8560
FULLER'S
PRINTING SERVICE
1627 ELMWOOD AVE.
CRANSTON

THE OLD STONE BANK
Providence Institution For Savings — Incorporated 1819
GATEWAY-WARWICK OFFICE — 1637 WARWICK AVE.
Savings Accounts — Mortgage Loans • Nine Convenient Offices
Member Federal Deposit Insurance Corporation

Patton Geo jr (Mary E) industrial designer 92 Aurora dr h do
Patton Jas P (Gertrude L) sls mgr Genl Elec (Boston Mass) h60 Weithian court
Patton Ralph C sec General Fitting Co r East Greenwich
Patton Raymond T (Mary L) slsmn Jennings Bros (Prov) h117 Adrian
Patton Victor E jr (Rosemarie P) slsmn Brown & Bigelow Co (St Paul Minn) h433 Warwick Neck av
Patton Wm J (Teresa M) pres Plaza Finance Corp (Woonsocket) h134 Sweetfern rd
Patullo Donald E mtcemn Windsor & Gerald r83 Ash
Patullo Gordon mech Harry Walsh (Prov) r83 Ash
Patullo Isabelle (wid Robt) h83 Ash
Paul Bernard G (Beatrice H) driver K Electric h30 Farmland rd
Paul Doris (wid Jos L) waitress Miss Dutton's Restr (Prov) h421 Chestnut
Paul Edw F (Eleanor) clk PO h52 Edmond dr
Paul Everett D (Edna M) mach opr B&S (Prov) h4196 Post rd
Paul Hilda (wid Hugh F) r584 Cowesett rd
Paul Jeannette M nurse Rhode Island Hosp (Prov) r421 Chestnut
Paul Jerome L (Evelyn M) glass blower Hub Sign (C) h 25 Greenwich av
Paul John (Amelia) mach B&S h961 Narragansett pkwy
Paul Jos T jr sprinkler fitter Rhode Island Sup & Eng Co (Prov) r421 Chestnut
Paul Mildred C (wid Edwin L) ofc sec Grinnell (Prov) h18 Knowles dr
Paul Rose M Mrs sec Warwick Federal Savings & Loan Association r North Providence
Paul Santi J (Rose M) pres Warwick Federal Savings & Loan Assn r North Providence
Pauley Foster E (Madolyn C) whse supt NECo (Prov) h249 Groveland av
Pauley Syl (Stella) slsmn Robert Hall h201 Stephens av
Paulhamour Adele H Mrs ofc sec W C Littlefield r West Warwick
Paulhus Henry (Adeline R) h104 Graystone
Paulin Gus (Viola M) carp State Roofing (W) h115 Manning
Paulin Ralph J (Sandra A) artist Atlantic Engravers (WW) h85 Ottawa av
Paulin Robt G USMC r138 Cushing rd
Paulin Shirley supvr Ind Natl Bank r115 Manning
Paulson Anna M r28 Potters av
Paulson Carl G (Elinor L) ofc mgr Warwick Dyeing & Finishing h77 Westfield rd
Paulson Chas P (Jessie; Chas Paulson Typewriter Service) h17 Hade ct
Paulson Chas Typewriter Service (Chas P Paulson) 17 Hade ct
Paulson Ebba N r28 Potters av
Paulson Eliz V Mrs ofc sec Sherwood & Clifford h48 Westfield rd

Maynard & Co., Inc.
Complete Heating Service
Phone GAspee 1-4991
105 Corliss St. Providence, R. I.
GULF SOLAR HEAT heating oil
TIMKEN Silent Automatic OIL HEATING

Paulson Geo A (Edith M) clk Rhode Island Hosp Trust Co (Prov) h53 South Atlantic av
Paulson Gustave E (Grace M) optical wkr Martin & Copeland (Prov) h95 George Arden av
Paulson Ida C (wid Arvid) h50 Winter av
Paulson Morgan T (Eliz L) carp Gilbane Building (Prov) h122 Vera
Pause Harry J (Viola L) meteorologist US Govt h100 Circuit dr
Pavao John emp Davol Rubber (Prov) r52 Middlefield dr
Pavao Mario J emp Davol Rubber (Prov) r52 Middlefield dr
Pavey Wm C (Martha P) USN h59 MacArthur dr
Pavlow Harold (Rose R) mgr NAS h74 Gilbert
Pawlowski Adolf (Stella A) jwlr Trifari Krushmann & Fishel (Prov) h128 Asylum rd
Pawtuxet Auto Body (Wilton Sjogren) rear 13 Post rd
PAWTUXET PAINT & HARDWARE CO, Leonard C Uphon Mgr, Paint, Hardware, Marine Supplies and Housewares, 2190 Broad, Cranston, Tel HOpkins 1-8140 (See Page 31 Buyers' Guide)
Pawtuxet Valley Motor Express Trucking (Mrs Diana Z Couture) 340 Jefferson blvd
PAWTUXET VALLEY OIL CO, Ernest E Lefebvre Pres, Fuel Oil, Oil Burners, Gas Ranges, Kerosene, Refrigerators, Washers, 11 Curson, West Warwick, Tel 821-8000 (See Page 37 Buyers' Guide)
Paye Carter B (Mary W) guard Rhode Island Hosp Trust Co h205 Knight
Payette Donat R clk Haxton's Toll Gate Liquors r West Warwick
Payette Kenneth L (Joan A) mgr Bannon Tile Distr h35 Glenbrook rd
Payne see also Paine
Payne Edna Mrs h5 Plymouth
Payne Harry W (Lillian A) lathe opr Cumberland Eng (Pawt) h3 Errol
Payne Kenneth W (Doris E; Payne Contractors) h145 Brush Neck av
Payne Lillian N r3 Errol
Payne Raymond F laby tech US Rubber (Prov) r5 Plymouth
Payne Walter P jr (Irene H) div head production control US Rubber (Prov) h170 Brunswick dr
Payne Wm T jr (Rita F) tchr Nathaniel Green (Prov) h39 Tourtelott av
Payton Karl L (Florence H) mgr Ackerlind Steel (Prov) h50 Yale av
Pazza Arth J custdn Aldrich Jr High Sch r Cranston
Peabody Allen R (Helen E) toolmkr Circular Tool (Prov) h32 Overbrook av

Higgins Realty Co., Inc.
REAL ESTATE — INSURANCE
APPRAISALS
Telephone REgent 7-7272
1719 Warwick Ave. Warwick, R. I.
NATIONAL ASSOCIATION OF REAL ESTATE BOARDS REALTORS

Gale Potter
Inc.
Fine Flowers
Telephone STuart 1-0680
901 WARWICK AV.
Warwick, R. I.

THE SLOCUM AGENCY
Insurance for Every Need — and Service — Yes Indeed
Telephone REgent 7-3647
2665 West Shore Rd. Warwick, R. I.
YOUR Independent Insurance AGENT

EST. 1917
F. J. McCABE & SON
Realtors
Sales
Appraisals
Management
Tel. REgent 7-5400
3220 POST ROAD
Opp. Post Office
WARWICK

FIRST FEDERAL SAVINGS
Providence — East Providence
Savings and Mortgages
Telephone UNion 1-5400

Peabody Edwin C (Muriel) editor Army Map Serv h93 Baywood
Peabody Fred agt Bankers Natl Life r Greenville
Peabody John G (Beatrice M) emp City h36 Hawley av
Peabody Margt (wid Lewis A) r89 Irving rd
Peabody Nathan J (Eva A) annealer Edw W Cook Plate (EP) h51 Rock av
Peabody Robt W (Elaine C) mgr Aetna Life Ins (Prov) h603 Warwick Neck av
Peace Arth S jr (Bertha L) porter Outlet Co (Prov) h237 Washington
Peace Thelma O Mrs slswn Salk's Warwick Dept Store r593 Church av
Peace Theo N (Thelma O; Ted Peace's Service Station; C) h593 Church av
Peach Edw J (Barbara E) mach opr A&H Polishing (Prov) h58 Stanmore rd
Pearce see also Pearse Peirce and Pierce
Peace Arth I (Lillian F) formn Bay Mill (WW) h28 Graham av
Pearce Cecelia A (wid Richd B) h759 Narragansett pkwy
Pearce Mary E r437 Love la
Pearce Robt E (Irene M) formn A J Krajewski (C) h390 Nausauket rd
Pearce Ronald C USN r28 Graham av
Pearlman Ben (Doris) pres-treas Sterling Shoe Store of Warwick r Cranston
Pearlman Doris Mrs v-pres Sterling Shoes of Warwick Inc r Cranston
Pearlman Thos W sec Sterling Shoes of Warwick Inc r Providence
Pearse see also Pearce Peirce and Pierce
Pearse Walter R (Bernice E) jan Brown Univ (Prov) h147 Wilson av
Pearson see also Pierson
Pearson Anna M (wid Carl A) r1074 Main av
Pearson Arnold W (Doris V) supvr Auto Mutual Insurance Co (Prov) h85 Fairway la
Pearson Arth F (Arlene) roofer Bernstein Co h24 Maplewood av
Pearson Arth H (Thelma D; Rhode Island Plating; Prov) h31 Twin Oak dr
Pearson Arth H jr tchr r31 Twin Oak dr
Pearson Aug (Bertha E) h41 Palm blvd
Pearson Barbara A emp Sealol Corp r West Warwick
Pearson David F (Lera G) carp h24 Magnolia
Pearson David M studt r27 11th av
Pearson Deborah L studt r181 Audubon rd
Pearson Dorothy L Mrs clk Hadyen M Bentley r181 Audubon rd
Pearson Earl M (Constance E) ofc mgr Shove Ins h67 N Fair
Pearson Earle M (Jane E) door installer G Fred Swanson (Prov) h29 Harding av
Pearson Fredk M (Ellen M) farmer h628 Sandy la
Pearson Fredk V (Thelma) carp Ivar Larche h17 Willard

Forest Hills Nurseries
Landscape
Designing
Construction
Planting
Everything for
ESTATE
GARDEN
LAWN
1073 Reservoir Av.
Cranston, R. I.
TEL. HOpkins 1-9380

GEORGE J. HORN, Inc.
FUEL OIL
Telephone HOpkins 1-1725
238 Warwick Ave. — Cranston, R. I.
GULF SOLAR HEAT
WEATHERALL OIL BURNERS

Pearson Gail S dental asst Ralph F Flynn r24 Magnolia
Pearson Harold A (Grace N) h41 Eastman
Pearson Harold E (Helen J) serolgist State Dept of Health h99 Potters av
Pearson Harry L (Lillian A) clk Leesona Corp h190 Spooner
Pearson Helen Mrs slswn House of Bargains h148 Vine
Pearson Joanne E tchr (Scituate) r31 Twin Oak dr
Pearson Kenneth A (Alice C) die ctr Williams Anderson & Russell (Prov) h9 George
Pearson Paul R studt r29 Harding av
Pearson Ralph A (Margt E) glazier h55 Sagamore
Pearson Robt E (Karen L) claims adj Liberty Mutual Life (Prov) h32 Kiwanee rd
Pearson Roy P (Edith L) tchr Mt Pleasant High Sch (Prov) h105 Puritan dr
Pearson Rudolph W (Eliz R) phys 110 Lockwood (Prov) h50 Narragansett Bay av
Pearson Sven H (Dorothy L; Whitcher and Pearson Fuel Co) h181 Audubon rd
Pearson Swan h107 Moore
Pearson Victor F (Anna L) h5 Kendall la
Pearson Walter A (Hulda E) tool mkr Welsh Mfg (Prov) h19 Haverford rd
Pearson Wm jr (Helen M) formn Davol Rubber (Prov) h32 Scenic dr
Pearson Wm III USN r32 Scenic dr
Pearson Wm M (Eleanor L) v-pres Wm M Pearson Inc (Prov) h27 11th av
Pearson Wm M (Cath A) USCG h42 Bolster
Pease Chas H (Anna R) treas Pease & Curren Inc (Prov) h245 Miantonomo dr
Pease Edson M (Jane) mr Grinnell Corp (Prov) h61 Merry Mount dr
Pease Robt H (Doris L) metallurgist Pease & Curren Inc (Prov) h110 Ann Mary Brown dr
Peasley Clifford dishwasher Greenwood Inn
Peasley Clifton F (Lena M; American Insulating Co) h3483 West Shore rd
Peasley John J (Olive) clk Leesona Corp h19 Ithaco
Peasley Robt C (Ann R) v-pres Am Insulation & Roofing Co Inc h485 Buttonwoods av
Peck Arth E (Sarah) h65 Ethan
Peck Clinton S mach opr Trifari-Krussman & Fishel (Prov) r65 Ethan
Peck Geo E (Mary D) mach opr Leviton Mfg h63 Oniska
Peck John R studt r39 Lindy av
Peck Robt F (Kathleen S) slsmn Glen Cove Motors (Glen Cove NY) h90 Gainesville dr
Peck Robt G slsmn Bloch Artists Supplies (Prov) r90 Gainesville dr

CRONIN-TOPPER, Inc.
Insurance — Real Estate — Bonds
Walter L. Cronin — Res. TU 4-4422
Frederick B. Topper — Res. TU 4-5618
589 Main St. East Greenwich, R. I. TUrner 4-5200

COOMBS MOVING and STORAGE Inc.
Local and Long Distance Moving
COMPLETE MOVING STORING PACKING CRATING SERVICE
For a Carefree Move Telephone
VAlley 1-0550
Res. STuart 1-9141
24 HOUR PHONE SERVICE
1050 Toll Gate Road WARWICK

Established 1884
Providence Wall Paper House Inc.
QUALITY WALL PAPERS
WHOLESALE and RETAIL
479 Westminster St.
Cor. Greene St.
Providence
Tel. GAspee 1-1934

Fletcher Costume Co.

RENTALS

Wigs — Beards

Masks — Steins

MAKE UP THEATRICAL and MASQUERADE COSTUMES

520 Westminster Providence

GAspee 1-4685

LaSalle Oil Co. Inc.

FUEL OIL

Burner Service

Heat Installations

Air Conditioning

640 Broadway

Providence, R. I.

Tel. UNion 1-4667

Norwood Motor Company

CHEVROLET — RENAULT

Sales and Service — Auto Body Work

Tel. STuart 1-4300

1338 POST ROAD, WARWICK

CHEVROLET

OK USED CARS

Peck Russell E (Deborah H) tool mkr B A Ballou (Prov) h 145 Puritan dr
Peck Wm J (Florence F) driver City Hwy Dept h30 Troy
Peckham Albertus (Mable I) driver NAS h39 Curtis
Peckham Donald K dishwasher Les Shaw's Restr r39 Curtis
Peckham Mattie Mrs h123 Sefton av
Peckham Milton M (Addie A) formn City Water Dept h479 Oakland Beach av
Peckham Milton M jr chipper Electric Boat r479 Oakland Beach av
Peckham Thos H (Marion L) clk Colonial Pharmacy (Prov) h107 Jennie la
Peckham Warren B (Agnes) wldr NAS h11 Norman av
Pecoraro Peter B (Lucia E) dentist 861 Tyle av (Coventry) h44 Scenic dr
Pedersen Halfdan L (Wilhelmina A) h78 Danforth
Pedersen Morten J (Marcia M) USN h95 Landis dr
Pedley Loretta I Mrs clk Almac Stores (EG) h67 Lakewood
Pedro Alf R (Dorothy A) formn GE (Prov) h14 Cavalcade blvd
Pedro Cesar R (Ilda B) tool mkr Sanstrom Products h20 New York av
Pedro Manuel (Isaura; Manny Peter's Cafe; Prov) h27 Hasbrouck av
Pedro Mary (wid Amilcar) h78 Dewey av
Peebles Raymond H (Betty L) mach opr NAS h99 Pleasant
Peel Ernest A (Louise M) with Plantation Bank of Rhode Island h224 Miantonomo dr
PEERLESS CO, Ladies' and Children's Ready-To-Wear, Clothes, 239 Westminster, Providence, Tel TEmple 1-7070
Peerless Roofing Co (Richd D Stoddard) roofing 679 Warwick av
Peet Harvey K supvr Sealol Corp r Cranston
Peffer John A (Dorothy A) sls H P Hood & Sons (Prov) h43 Law
Pegg Harris S (Georgina B) h116 Aborn av
Peiguss John K (Kay K) USN h2741 Post rd
Peirce see also Pearce Pearse and Pierce
Peirce Bernedette Mrs h36 Bank
Peirce Caroline T Mrs h272 Main av
Peirce Gertrude B (wid Thos J) h9 Parkside dr
Peirce Kenneth E (Evelyn B) mach Leesona Corp h61 Taft
Peirce Robt A (Esther) serv mgr Fuel Div Chambe Coman h204 Spencer av
Peirce Thos J jr (Helene K) eng Grinnell Corp (Prov) h 29 Pleasant View rd
Peirce Wm C (Alice L) designer Industrial Mach & Tool (Georgiaville) h10 Rutherford ct
Pelchat Geo H (Rita) mach John O Pelchat & Sons (Prov) h32 Tennessee av
Pelchat Homer J (Lena T) h55 John Wickes av
Pelchat John Q (Nellie H; John O Pelchat & Son) h25 Pasadena ct
Pelkey Alvin L (Norma) pntr UTC (Prov) h112 Pine Grove
Pelkey Arth (Gladys) genl contr 289 Lake Shore dr h do
Pelkey Preston T bkpr Arth Pelkey r289 Lake Shore dr

WILLIAM C. ELLIS
FUNERAL HOME
Telephone REgent 7-0696
2364 Post Road Greenwood, R. I.

Pella Anthony (Agnes M) wkr United Wire & Supply h60 Defiance rd (C)
Pella Anthony R USMC r60 Defiance rd
Pella John (Madeline) elec tech NAS h99 Vineyard rd
Pella John A studt r199 Squantum rd
Pelland Elaine Mrs emp Rhode Island Medical Center (C) h4 O'Donnell av
Pelland Henry E (Bernice E) ydmn DeFusco Bros h28 Quonset av
Pelland Henry J (Arlene T) slsmn Dario Ford (Pawt) h262 Welfare av
Pelland Raymond emp Electric Boat r4 O'Donnell av
Pelle Salvatore L (Mary; Tim Pelle Plastering Co) h199 Squantum dr
Pelle Theresa M (wid Antonio) h53 Samuel Gorton av
Pelle Tim Plastering Corp (Salvatore L Pelle) 199 Squantum dr
Pellegrino Albert (Rose A) mech Silvestri Bros (Johnston) h113 Cove av
Pellegrino John (Anna G) asmblr Coro Inc (Prov) h31 Perkins
Pellegrino John (Alice M) tchr Coventry Sch Dept (Coventry) h39 Natick av
Pellegrino Jos M (Pasqualena) acct exec E F MacDonald Stamp h15 Wilson av
Pelletier Bertha maid Warwick Motor Inn r West Warwick
Pelletier Chas R emp McKenzey Walton (Pawt) r528 West Shore rd
Pelletier Clara M (wid Phillip) tchr Maisie Quinn Sch (Crompton) h499 Providence
Pelletier Leo J (Doris V) tech eng NAS h73 Greenpost la
Pelletier Louis (Alene) plstr contr 168 Hollis av h do
Pelletier Robt E (Henriette E) wldr h12 Fisher av
Pelletier Yvonne (wid Chas) h528 West Shore rd
Pellett Earl H h146 Harrington av
Pellett Herbert L (Laura) h162 Harrington av
Pelley David USAF r18 Mystic dr
Pelley Floyd G (Dorothea G) comp A White Co (Prov) h45 Corey av
Pelley Ruth M Mrs med sec Arth Clarkin h18 Mystic dr
Pelli Frank (Lois M) driver G D Harmon Inc (C) h168 Harmony ct
Pelli JoAnn J r168 Harmony ct
Pellicano Cath (wid Bruno; Pellicano's Market) h1153 Post rd
Pellicano Gregory (Joan A) servmn Lutz Eng (Prov) h265 Welfare av
Pellicano Mary sec Am Mut Ins (Prov) r1153 Post rd
Pellicano Ralph M (Nancy B) asst purch agt C L Guild Const (EP) h221 Welfare av

THE EARL R. HANDY AGENCY
YOUR Independent Insurance AGENT
REAL ESTATE • INSURANCE
VAlley 1-3073
At Phenix Sq. W. Warwick, R. I.
REALTORS

Ekroth's
YOUR SWEDISH CATERER
Whatever the Occasion You Will Find That the Warm Colonial Atmosphere of Ekroth's Banquet Hall Will Add to the Festivities
EQUIPPED WITH PUBLIC ADDRESS SYSTEM
For Parties and All Occasions
TEL. STuart 1-9673
2102 ELMWOOD AV.
WARWICK, R. I.

Norwood Service Inc.
FUEL OILS
Burner Sales and Service
AIR CONDITIONERS
1265 POST ROAD
WARWICK
Phones
STuart 1-4445
HOpkins 3-9263

R. A. HURLEY
Realtor
Auctioneering
Appraising
Managing
Selling
Leasing
Insurance
•
PHONE
GAspee
1-7210
723 Hospital
Trust Bldg.
PROVIDENCE

Nardolillo Funeral Home
Over 50 Years
Complete Air Conditioning
MODERN
LARGE PARKING AREA
1278 Park Av.
Cranston, R. I.
305 Pocasset Av.
Providence, R. I.
Tel.
WI 2-6760

Insured Savings Plans
Low-Cost Home Loans
OLD COLONY CO-OPERATIVE BANK
58 WEYBOSSET ST. PROV.
Pawtucket
Woonsocket
W. Warwick
N. Providence
E. Greenwich

Pellicano's Market (Mrs Cath Pellicano) gro 1153 Post rd
Pelopida Eliseo (Ida E) r14 Carlton av
Peloquin Edw J r245 Fair
Peloquin Elmer H (Gladys) driver Warwick Sch Dept h245 Fair
Pelose John lab Chased Schel Amess Assn
Pelosky Richd J (Ann M) mach h170 Haverhill av
Peloso Helen C (wid Michl) h111 Park av
Peloso Raymond E (Dorothy F) mtcemn NBCo h22 Dawson
Peloso Robt E (Marguerite A) driver NBCo (C) h392 Beach
Pelt John R (Emily C) slsmn Kelly & Picerne (C) h36 Metropolitan dr
Pelt John R jr mtcemn Allied Airways r36 Metropolitan dr
Peltier Audrey teller Centreville Natl Bank (WW) r32 Pontiac
PELTIER J B & SONS INC, Frank L Peltier Pres, Isidore Rondeau Mgr, Plumbing, Heating, Kitchens, Fuel Oils, Air Conditioning, 1047 Main, West Warwick, Tel VAlley 1-0900 (See Page 41 Buyers' Guide)
Peltier Jos R (Joan P) phys 929 Main av h do
Peltier Leo E (Agnes) driver Warwick Sch Dept h32 Pontiac
Peltier Normand E (Rita M) drftsmn J Vaughn Co (Prov) h37 Buttonwoods av
Peltier Paul J (Sophia L) h291 Knight
Peltier Roger H (Pauline M) tchr Cranston Sch Dist h35 Barren Hill dr
Peltier Valerie (wid Chas) h37 Buttonwoods av
Pember John (John's Texaco Station) r West Greenwich
Pemberton W Peter (Maritza L) slsmn Bank Lithograph (Pawt) h70 Union av
Pendell Elwin Y (Helen) supt Auto Mutual (Prov) h52 Valentine cir
Pendergast Brian D studt r97 Wentworth av
Pendergast Chas J (Doris M) city firefighter h3414 Post rd
Pendergast Danl J (Mildred N) v-prin Saml Gorton Jr High Sch h97 Wentworth av
Pendergast Edw J (Mary M) mech H P Hood h73 Sachem
Pendergast Mary M studt r97 Wentworth av
Pendergast Michl M eng Army Corps of Eng (Civil Serv) r97 Wentworth av
Pendergast Mildred N (wid Danl J) r97 Wentworth av
Pendergast Peter D USA r97 Wentworth av
Pendergast Ray J (Audrey T) meat ctr Josephson's Market h145 Spooner av
Pendleton Pyam L (Anine J) engr Marshall & Williamson (Prov) h28 Spring Garden
Penn Jeanette S (wid Leo J) h110 Pilgrim dr
Penn Robt E (June) meat ctr First Natl Stores h56 Harvest rd
Pennacchini Raymond S (Etta) fcty wkr Maycraft Jewelry (Prov) h43 Fountain av
Pennachini Peter N (Ann) mach Standard Dye (G) h131 Trent av
Penney Alexander J (Bertha V) supvr NECo (Prov) h280 Pierce av

HAYDEN M. BENTLEY
PERSONAL INSURANCE SERVICE
Phone 737-5999
108 W. Shore Rd. Warwick, R. I.

Pennine Ernest J (Dolores E) florist Pennine Florist (Prov) h118 Hazard av
Pennington Ernest (Cath E) jwlr B A Ballou & Co (Prov) h105 Bartlett dr
Pennsylvania Petroleum (Melton Burke) fuel oil dlrs 3868 Post rd

PENNSYLVANIA PETROLEUM PRODUCTS CO, B W Sears Pres, Nelson G Burke V-Pres-Treas, Mary G Burke Sec Fuel Oils, Gasoline, Oil Burner Sales and Service, 434 Allens av, Providence, Tel STuart 1-7400 (See Page 37 Buyers' Guide)

Peno Sabin A (Mary A) mach opr Circular Tool (Prov) h79 1st av
Penta Peter (Mary) polisher Marvel Jewelry (Prov) h13 Fairview rd
Penta Peter R (Sharon L) stoner Eagle Enameling (Prov) r13 Fairview rd
Pentagon Realty Corp Francis D Lamb pres H Gerald Rock v-pres Wm E McKenney sec Robt F Corrinte treas real est owners and dealers 470 Toll Gate rd
Pento Mary (wid Louis) mgr Louis Cleansers r322 Jefferson blvd

PEOPLES SAVINGS BANK, Herman Huber Mgr, Governor Francis Farms, Tel HOpkins 3-8700 (See Right Top Lines)

Peoples Storage Warehouse Inc Saml Howard pres-treas Russell V Howard v-pres Herbert W Howard sec 1363 Greenwich av
Peotrowski Frank J (Dorothy G) agt Met Life h891 Namquid dr
Peotrowski Wm J (Laura A) mach Leesona h286 Fairfax dr
Peotrowski Wm J jr studt r286 Fairfax dr
Pepin David R jr (Avis A) acct Tupperware Co (Prov) h10 Hoyle av
Pepin Joan M Mrs r rear 1124 West Shore rd
Pepin John L (Helma N) brkmn NYNH&HRR (Prov) h228 Natick av
Pepin Normand E lab Geo H Dean Inc r West Warwick
Pepitone Chas S (Edith) opr DiMeo Constn (Prov) h134 Pinehurst av
Pepitone Helen E r134 Pinehurst av
Pepper Arnold L (Rebecca) mfr agt uniforms 107 Cushing rd h do
Pera Anthony (Pauline D) anodizer Rhodes Associates (N Prov) h21 Tedeschi av
Pera Antonio (Margt E) mattress mkr Rhode Island Medical Centre (C) h50 Smart
Pera Mario tchr Warwick Sch Dept r Pawtucket

HEATING EQUIPMENT
WINKLER
AIR CONDITIONING
BAYVIEW OIL CO.
Complete Heating and Burner Service
FLOOR FURNACES
FORCED WARM AIR HEATING
18 Warwick Neck Ave. Tel. 737-6565 Warwick, R. I.

The Godwin Company
Screw Machine Products
Founded 1923
TEL. HOpkins 1-3700
320 ELM ST. WARWICK

OAKLAWN NURSERIES
GENERAL LANDSCAPING
Grading
Pools
Stone Walls
Specializing in
JAPANESE GARDENS
TELS.
REgent 9-2111
REgent 7-2749
469 Centerville Rd.
Warwick, R. I.

M. ERICKSON & SON Inc.
Complete Heating Installations
Oil Burners
Fuel Oils
24-Hour Service
Tels. REgent 7-4900 7-4901
887 GREENWICH AVE.
WARWICK

GAMWELL & INGRAHAM Inc.
Realtors
Insurance
GAspee 1-9800
GAspee 1-4263
1612 Industrial Bank Bldg.
Providence

A. A. White Co., Inc.
STAMPS: Steel — Brass — Rubber
MARKING EQUIPMENT
48 Chestnut St., Providence Tels. DExter 1-2253 — 1-0254

Pera Vincent (Jennie F) plant mgr Rhodes Associate h45 Scenic dr
Percival Alf H (Laura A) h6 Dudley av
Percival Eliz (wid Jas) h221 Jefferson
Percival Florence A (wid Wm) r78 Grassmere
Percival Richd R (Carra M) mach opr City Hwy Dept h230 Custer
Percival Robt I (Betty J) insp and serv mgr Grinnell Corp (Prov) h95 Claypool dr
Percivalle Peter A (Claire A) electn Pettersons Electric Serv h61 Airway rd
Pereira Jas M r47 Lane 4
Pereira Jayme (Irene G) formn White Oaks Exchange (Plainville Conn) h47 Lane 4
Pereira John P (Julia G) ind eng Weather King Aluminum (Prov) h65 Rutherford av
Pereschino Josephine packer Kenney Mfg r24 Pettaconsett
Peretta Pasquale agt Hancock Mut Life r Coventry
Perez Albert F (Shirley E) h28 Spadena av
Perez Nelson (Zaida D) ofc mgr Speidel (Boston) h82 Madison
Perfetto Nicholas A (Elena M) tool mkr Bostich (EG) h77 Inman av
Perhac Jos G (Marguerite V) supvr Madison Industries (Pawt) h50 Thurman
Perhac Jos M studt r50 Thurman
Perkins Bertha E Mrs clk NAS h621 Jefferson blvd
Perkins Billy C (Collette S) USN h310 Diamond Hill rd
Perkins Earl W (Rose N) h1247 Greenwich av
Perkins Edw E emp Sealol Corp r Westerly
Perkins Elmer F jr (Kay E) ofc clk Rhode Island Tool Co (Prov) h505 Meadow View av
Perkins Eug B (Jeanne M) supt G F Swanson Inc (Prov) h33 Darrow dr
Perkins Geo C (Emily M) mgr State Dept of Emp Security (Prov) h19 Catalpa rd
Perkins Harold P (Alice M) clk PO (Prov) h24 Broad
Perkins Joshua (Ethel H) r133 Overbrook av
Perkins Lillian E (wid Howard D) h66 Delwood rd
Perkins Mary C Mrs med sec Dr Verssoci (Prov) h41 Wesleyan av
Perkins Mary O (wid Everett D) r10 Colonial av
Perkins Norman G emp Federal Projects (Prov) r1247 Greenwich av
Perkins Norman K (Barbara A) ceramics mldr Am Standard (Plainfield Conn) h133 Overbrook av
Perkins Rody P (Helen R) h689 Warwick Neck av
Perkins Wm T (M Madeleine) treas R E Study Co (Prov) h38 Delwood rd
Permaron Co (Thomas Perrino and Ogden Johnson) auto repr gas sta 1119 Post rd
Permenter Mary E (wid Earl) h18 Barren Hill dr
Pernaveau Adlai E (Marion T) stm ftr NAS h7 Woodland rd
Pernaveau Anna (wid Lester) h15 Howard av
Pernaueau Eug M tchr Warwick Veterans Memorial High Sch r15 Howard av

Moffett Funeral Homes, Inc.
Telephones REgent 7-1738 — 7-0414 — 9-1188
857 West Shore Rd. CONIMICUT, R. I. 94 Beach Ave.

Perra Andrew J (Betsey B) jigger Warwick Dyeing & Finishing h53 Overbrook av
Perreaulp Geo (Grace C) h59 Fashion dr
Perreaulp Paul USA r59 Fashion dr
Perreault Armand L (Edna M) slsmn A J Martin Inc (Prov) h87 Thurman
Perreault Donald (Mary J) acct US Rubber (Prov) h263 Greeley av
Perreault Earl W (Evelyn D) mech eng Leviton Mfg h49 Marine av
Perreault Frank C jr (Margt F) agt Prudential Ins h21 Manson av
Perreault Gerald J (Margt M) distr Brick Oven Bakery (WW) h279 Park View av
Perreault Marion (wid Frank) h21 Manson av
Perreault Normand H (Joan M) slsmn Moore Business Forms Co (EP) h541 Warwick Neck av
Perreault Patricia A tel opr NET&T r87 Thurman
Perreault Shirley M studt r49 Marine av
Perri Antonio (Hope) v-pres John Perri & Sons Inc h406 Lake Shore dr
Perri Jas L lab John Perri & Sons r406 Lake Shore dr
Perri John F (Antonia) pres-treas John Perri & Sons Inc h75 Halsey dr
Perri John F jr (Beverly J) sec John Perri & Sons Inc h60 Wells av
Perri John & Sons Inc John F Perri pres-treas Antonio Perri v-pres John F Perri jr sec cesspool bldg and cleaning contr 75 Halsey dr
Perri Mary A bkpr John Perri & Sons r75 Halsey dr
Perri Mary V (wid Fredk W) r67 Hope av
Perri Michl r Providence (sum res 38 Hewitt)
Perriello Robt G v-pres Gagliardi Research Corp r East Greenwich
Perrille Augustine (Gertrude M) asst formn Ansons Inc (Prov) h24 Toby ct
Perrin Herbert R orderly Jane Brown Hosp r4 Soule
Perrin Robt W (Marie M) comp Journal (Prov) h16 Anchorage rd
Perrin Russell A (Mary B) wtchmn Brown Univ (Prov) h4 Soule
Perrino Albert C (Betty) chem Arnold Hoffman & Co (Prov) h E Sherwood av
Perrino Thos (Permaron Co) r North Providence
Perron Donald R emp Sealol Corp r Pawtucket
Perrone Carl A (Marie V) slsmn Am Greeting Cards (Mass) h154 Long View dr
Perrone Etta (wid Leo) h32 Chesterfield av
Perrone Leo G jr (Ann M) driver Warwick Sch Dist h66 Shand av

Keystone Oil and Coal Co.
YOUR KEY TO BETTER HEATING
Complete Heating and Air Conditioning
20 BATH ST.
PROVIDENCE
Tels. DExter
1-0230
1-4940

Bailey-Shippee Funeral Home
Est. 1910
Tel. EL
1-1149
417 Plainfield St.
Providence
Danielson Pike
No. Scituate
R. I.
Tel. NI
7-3381

STARKWEATHER & SHEPLEY, INC.
INSURANCE
Established 1879
155 S. Main St.
Providence 3, R. I.
Phone 421-6900
Offices in New York and Chicago

LANS WAREHOUSE CO.
OF WAYLAND SQUARE
Our 58th Year of Complete Moving Service
LOCAL and INTERSTATE — MODERN STORAGE
PACKING and CRATING
Tel. UNion 1-1110
Providence
17 Seekonk

Mattson Realty Co.
REAL ESTATE — INSURANCE
BUILDERS — DEVELOPERS
1777 Post Road
Tel. REgent 7-1700

Perrone Robt V tchr Pilgrim High Sch r32 Chesterfield av
Perrott Patk D (Phyllis) iron wkr h37 Hoyle av
Perrotta Louis clk Ace Wallpaper & Paint r West Warwick
Perrotta Louis R (Marie) eng New England Butt (Prov) h 314 West Shore rd
Perrotta Otto h4349 Post rd
Perrotta Otto prts mgr W C Littlefield Inc r North Kingstown
Perrson Edw H (Meredith D) credit acct Sun Oil Co (Prov) h100 Granite rd
Perry Alun A (Marcia D) eng Nohel Mfg (Prov) h43 Gilooly dr
Perry Albert r89 Dorvance
Perry Alf E (Anna M; Edward's Store) h50 Midway dr
Perry Alf J (Rosemary) wire wkr United Wire (C) h72 Biltmore av
Perry Anthony L (Shirley E) driver Pasquale Corso Bananas (C) h58 Toll Gate rd
Perry Arth E (Rita E) driver State Hosp (C) h26 Fulton
Perry Beverly M Mrs emp Sealol Corp r49 Lyndon av
Perry Chas S (Eileen M) electronics eng Northrup Corp (Needham Mass) h99 Osceola av
Perry Edw J (Adreanne) h75 Maywood av
Perry Ernest M (Mildred A) h160 Rome av
Perry Frank jr (Joan L) landscaper Auburn Landscape & Garden (C) h36 Arrow av
Perry Geo h63 Natick av
Perry Gordon H (Theresa A) pacemn NAS h80 Flagg av
Perry Gordon H jr studt r80 Flagg av
Perry Harvey E (Irene F) guard h20 King
Perry Jas A (Doris M) fldr Cranston Print Works h11 Hillsdale rd
Perry John (Lucy) mixer Grinnell Corp r663 Bald Hill rd
Perry Jos (Kath M) carrier PO h435 Nausauket rd
Perry Jos (Agnes M) mixer Ward Baking Co h133 Groveland av apt 1
Perry Jos (Belmaria) molder Queen's Plastics (Prov) h7 Hasbrouck av
Perry Jos jr (Olga) underwriter Providence Washington Ins (Prov) h51 Easton av
Perry Jos A (Mary E) flr wax and plshr 31 Sheppard dr h do
Perry Jos M (Beverly M) fnshr Gorham's (Prov) h49 Lyndon av
Perry Lawrence J lab Leviton Mfg r29 Pavilion av
Perry Lester slsmn Warwick Ice Cream r West Warwick
Perry Manuel (Rose C) mtcemn Leviton Mfg h89 Dorvance
Perry Marion A (Mary E) mach (Quonset) h40 Wunnegin cir
Perry Mary C (wid Frank) r38 Hanover
Perry Mildred clk Edward's Store r50 Midway dr
Perry Owen H (Lillian C) USN h201 Bellman av
Perry Ralph K (Claire E) experimental asst Leesona h51 Alger av
Perry Raymond N (Rose) driver Roo Bros h82 Groveland av
Perry Robt (Parway News Service) r Riverside
Perry Robt H (Cecilia M) linemn NECo h203 Bedford av

Warwick Oil Co.
RANGE and FUEL OIL
OIL BURNERS
Television
ELECTRIC APPLIANCES
•
TEL. REgent 7-2611
772 WEST SHORE ROAD

Norman A. Greene Agency, Inc.
COMPLETE INSURANCE SERVICE
Gateway Shopping Center — Warwick, R. I.
1645 Warwick Ave. Telephone REgent 9-2355

Perry Robt N (Evelyn E) opr Texaco Sta (Prov) h78 Carpenter
Perry Roberta A (wid Carl) clk Thorp's Drug Store h12 Fairhaven av
Perry Roger L (Jeanne) radio eng WJAR Outlet (Prov) h 750 Namquid dr
Perry Steph J (Mary L) cleaner John R Casey Inc h1415 Warwick av
Perry Walter R (Norma A) mech United Wire (C) h2 Hoyle
Perry Wm F (Florence) h46 John
Perry Wm L (Mary) asmblr Gorham's h48 Weeden dr
Persechino Dante dentist 1427 Warwick av r Cranston
Perserverance Lodge No 29 (IOOF) 3164 Post rd
Persia Mario (Persia's Barber sShop) r Cranston
Persia's Barber Shop (Mario Persia) 951 Namquid dr
Person Jas R (Camilla) mtcemn United Wire (C) h32 Eagle
Persons Frederick A (Lillian A) h108 Circuit dr
Persson Hazel F h875 Narragansett pkwy
Persson Mamie (wid Edmund) h173 Easton av
Persson Mildred sec (Prov) r875 Narragansett pkwy
Persson Victor H (Barbara C) supvr B&S (Prov) h70 Partition
Pertosa Giacinta (wid John) r223 Gainesville dr
Pertusco Angelo J (Barbara) mach opr Mine Safety Appliance h29 Ashwood cir
Pesce Geo A (Elaine T) disp Consolidated Concrete (EP) h 146 King
Pesce John (Josephine M) pres Consolidated Concrete Corp (Prov) h94 Potter's av
Pesernich Edw J (Alda; Oaklawn Nurseries) r Middletown Conn
Peservich Frances Mrs (Oaklawn Nurseries) r Middletown Conn
Peservich Jos (Frances; Oaklawn Nurseries) r Middletown Conn
Pesi Jos r400 Arnold's Neck dr
Petchesky Bertram (Jean B) h71 Puritan dr
Pete's Meat Market (Peter S Garofalo) 1325 Warwick av
Pete's Pizzeria (Peter Muschiano) restr 1072 Post rd
Peter Jos J (Edna M) tool mkr E A Adams (Pawt) h115 Newfield av
Peter Pan Pantry Jos A Mercurio mgr restr 1655 Warwick
Peter's Oil Service (Peter Ciccarone) 57 Brayton av
Peterman Eug tchr Wyman Sch r Providence
Peters Chas A (Eloise) driver Calore's Express (Prov) h 55 Reynolds av
Peters Chas D (Pauline B) h84 Rowe av
Peters Francis (Claire T) mach NBCo h317 Ives rd
Peters Geo A (Lucille Y) h121 Benbridge av
Peters Geo F (Florence) sls mgr h196 Lansdowne rd

CENTRAL RUBBER STAMP WORKS
"We Make Them"
35 Westminster Providence 3, R. I. DExter 1-9609

R. I. SAND & GRAVEL CO., Inc.
Contractors
SAND
GRAVEL
Excavating
Equipment Rental
Tel. REgent 7-8400
Pit and Office
Kilvert St.
WARWICK

Anthony Emma Heating Co.
Inc.
PLUMBING
HEATING
GAS and OIL BURNERS
Sales and Service
Air Conditioning
68-72 Gansett Ave.
CRANSTON
Tel. WI 2-8510

BEECROFT CHEVROLET COMPANY

CHEVROLET

Rhode Island's Largest Chevrolet Dealer

New and Used Autos and Trucks

206 Elmwood Ave. PROVIDENCE

Tel. DExter 1-6600

Warwick Cesspool Co., Inc.

CLEANERS and BUILDERS
ACID TREATMENT

42 Cherry St. HOpkins 1-4820

Peters Geo M jr agt Geo E Awde Agcy r Providence
Peters J Marshall (Grace W) h199 Wampanoag rd
Peters Murrel R (Helen) h575 Providence
Peters Rhoda Mrs asmblr A T Cross Co (Prov) h6 Hargraves
Peters Thos v-pres-sec Airport Parking Co Inc r Cleveland Ohio
Peters Wm J jr (Adell) mach opr Dean Machine h179 Groveland av
Petersen see also Peterson
Petersen Carl C (Lily) h22 Edgeknoll av
Petersen Chas L (Dorothea J) drftsmn Eastern Sash Eng h 35 Glen dr
Petersen Howard C (June R) mach Hammel & Dahl h183 Riverside av
Petersen Wm L USN r183 Riverside av
Peterson see also Petersen
Peterson Alden J (Esther L) box mkr B&S (Prov) h21 Cambridge av
Peterson Annie A r233 Adams
Peterson Arth F (Elvira J) lab Donald Watson Contr h68 Rocky Point av
Peterson Axel W (Ebba M) mach opr Gorham's (Prov) h144 Byron blvd
Peterson Chas P (Olga) hlpr US Rubber (Prov) h89 Barstow rd
Peterson Clara Mrs cafeteria wkr Warwick Veterans Memorial High Sch r132 Jennie la
Peterson Corinne r34 West
Peterson Eric E (Virginia B) slsmn E L Freeman Co (Prov) h21 Morton dr
Peterson Everett C (Constance E) nurserymn Norwood Perennial Nurseries h474 Chestnut
Peterson Evert M (Hildur A) ins adj LaChapelle Co (Prov) h88 Fairway la
Peterson Fredk emp General Auto Sls r Cranston
Peterson Fredk G (Nellie A) h233 Adams
Peterson Gustaf r47 Brewster dr
Peterson Gustav H (Clara) h132 Jennie la
Peterson Harry M (Seline) h21 Farmland rd
Peterson Henry G (Marjorie A) city police h39 Utica ct
Peterson Herbert A h140 Benbridge av
Peterson Herman A (Doris E) asst treas Auto Mutual (Prov) h84 Osage dr
Peterson Jas L (Ethel) mtcemn Winsor & Jerauld (Prov) h 35 Farnum rd
Peterson John r57 Stokes
Peterson John A (Alvida G) h449 Namquid dr
Peterson John F (S Viola) fldr Cranston Print Wks (C) h 40 Mellon rd
Peterson John W (Madeleine J) emp Leesona (C) h55 Wildrose ct
Peterson Marcus S r29 Mawney av
Peterson Margt A Mrs h65 Maryland av
Peterson Margt H emp Sealol Corp r10 Partition
Peterson Oscar J r40 Mellon rd
Peterson Paul O tree surgeon J J Felton r197 Harrington av

PIPPIN ORCHARD DAIRY Inc.

Grade A Pasteurized Homogenized MILK and CREAM

•

1458 Oaklawn Av. Cranston, R. I.

REgent 7-3132

The Wm. R. Warburton Agency
Real Estate — Insurance — Appraisals
Tels. GAspee 1-8234 and GAspee 1-0824
Suite 1010 Union Trust Bldg. Providence, R. I.

Peterson Phyllis L Mrs detective Ann & Hope h223 Narragansett pkwy
Peterson Ralph H (Stastia M) supvr Consumer Acceptance (Prov) h205 Hoxsie av
Peterson Raymond J mech Hanscom Paper Co (Prov) r233 Adams
Peterson Raymond W (Nancy C) asst treas Fireman Mutual Ins Co (Prov) h23 South Fair
Peterson Reuben senior tech State Employment Security r Providence
Peterson Richd E (Evelyn L) litho Fed Litho & Printers (Prov) h19 Capron Farm dr
Peterson Richd O (Agnes M) mach Fruit of the Loom h157 River
Peterson Robt (Gertrude M) mtlsmith Gorrell Sheet Metal (Mass) h43 Fairview rd
Peterson Royal W (Margt H) mtce H P Hood & Sons h10 Partition apt A2
Peterson Russell N (Arlene) slsmn Magnuson Prod (Brooklyn NY) h7 Columbia
Peterson Sanford S (Bertha N) h59 Vernon
Peterson Seline Mrs cafeteria wkr Gorton Jr High Sch r21 Farmland rd
Peterson Victoria B (wid Arth F) h197 Harrington av
Peterson Virginia R Mrs tchr Pilgrim High Sch r Cranston
Peterson Wm (Virginia) mfg mgr Bostitch (EG) h325 Red Chimney dr
Peterson Wm jr studt r325 Red Chimney dr
Petirara Rocco (Angeline) h179 Underwood av
Petit Claire L Mrs clk Bond Constn r176 Park av
Petit Conrad (Rita) mtcemn Med Center (Prov) h688 East av
Petit Conrad jr atndt Potter's Wholesale Outlet r688 East
Petit Eli J (Rosette) mach Lesona h267 Kilvert
Petit Ernest F (Rosilda M) h857 Jefferson blvd
Petit Francis T (Lorraine Y) radiographer Genl Dynamics (Groton Conn) h855 Jefferson blvd
Petit Francis T (Eliz A) v-pres New England Union h126 Groveland av
Petit Henry N (Kathryn B) pres N E Production & Mfg Co Inc (EG) h21 Peter
Petit Irving J (Mildred) parachute washer NAS h159 Lloyd
Petit Leo H packer Natco Products (WW) r857 Jefferson blvd
Petit Marie L designer Foster Jwlry (Prov) h103 Fairfax dr
Petit Marilyn L studt r21 Peter
Petit Raymond A (Rosemary A) supvr Theo Petit (WW) h125 Drum Rock av
Petit Robt F studt r21 Peter
Petit Rosette B Mrs nurse Ladd Sch (Exeter) h83 Palmer

J. B. Archambault Stores
FURNITURE — APPLIANCES
143 Washington West Warwick Tel. VAlley 1-9600

W. H. Cunningham & Sons
Plumbing and Heating
•
1171 POST RD.
WARWICK
Tel. STuart 1-7174

R. J. Campbell Agency
Realtors
Appraisals
HOpkins 3-8600
1429 WARWICK AVE.

Atlantic
Coal
Company
•
COAL
COKE
OIL
OIL
BURNERS
•
ELmhurst
1-7000
17 Pilsudski
PROVIDENCE

SWIMMING
POOLS
Inc.
Lifetime
Swimming
Pools
SUPPLIES
2650
Warwick Av.
WARWICK, R. I.
REgent
7-5254
REgent
7-9163

Petit Theo E (Claire L) formn United Wire (C) h176 Park
Petit Theo H (Louise F) asst supt Leviton Mfg (Coventry) h53 Colony av
Petit Theo J (Marie A) pres-treas New England Union Co Inc h724 Centerville rd
Petraca Steph H studt r61 Edison
Petralia Ann r59 Buttonwoods av
Petralia Anthony (Margt) h59 Buttonwoods av
Petrangelo Carmella r51 Baker
Petrangelo Dale hlpr Warwick Ice Cream r West Warwick
Petrangelo Edith r983 Toll Gate rd
Petrangelo Ernest (Regina E; Pontiac & Co) h75 Central
Petrangelo Fred R (Mary J) constn wkr E M Cinquerana (WW) h866 Jefferson blvd
Petrangelo Grozio (Philomena) h983 Toll Gate rd
Petrangelo Jos (Ernestina) r56 Baker
Petrangelo Julio (Mary) h51 Baker
Petrangelo Louis constn wkr r51 Baker
Petrangelo Louis plasterer Petracca (WW) h49 Baker
Petrangelo Ralph A r115 Walton av
Petrangelo Raymond E (Doris V) clk Electric Boat h115 Walton av
Petrangelo Tillie J emp Leviton Mfg r51 Baker
Petrarca Alderic (Leda) driver City Highway Dept h637 East av
Petrarca Alf A (Josephine) plstr contr 999 Toll Gate rd h do
Petrarca Amalia L Mrs prin Central Sch r34 Craig rd
Petrarca Amy B Mrs v-pres Bald Hill Realty Co r877 Toll Gate rd
Petrarca Angelena r663 Bald Hill rd
Petrarca Angelo J (Angelina A) emp Bradford Soap Works (WW) h20 Adelaide av
Petrarca Anna dental asst G P Archamboult r739 East av
Petrarca Anthony J (Rose) dispatcher NAS h12 Baker
Petrarca Antonio ship clk Electric Boat (Groton Conn) r679 East av
Petrarca Antonio B (Grace) eng opr Campanella & Cardi h 111 Michael dr
Petrarca Carmine (Theresa) h739 East av
Petrarca Carmine T (Marie) surveyor McGuiness Eng h61 Edison
Petrarca Celia hsekpr Rhode Island Medical Center (C) h47 W Pontiac
Petrarca Chas E (Jeanne L) treas-sec Shamrock Cafe Inc r West Warwick
Petrarca Cleonice hlpr Mayfield Greenhouse (C) r647 East
Petrarca Dante (Clara) formn Bradford Soap Wks (WW) h84 Blade
Petrarca Domenic A (Rita M) carrier PO r12 Cayle
Petrarca Domenic L (Laura) clk I M Gan h604 Main av
Petrarca Dominick emp NAS r739 East av
Petrarca Dora (wid Carmon) h112 West Natick rd
Petrarca Edith A studt r531 Providence
Petrarca Edw jewelry wkr Coro (Prov) r739 East av
Petrarca Faust R (Delia) electn NAS h24 Adelaide av
Petrarca Fausto C (Stella M) bartndr Jack's Bar h81 Glenham av
Petrarca Frank A (Jennie) h69 Thurber
Petrarca Frank P r112 West Natick rd
Petrarca Gennaro ibm opr NAS r663 Bald Hill rd
Petrarca Gerald (Theresa) mach opr Gorham's (Prov) r660 East av
Petrarca Gerald jr studt r660 East av

Peoples SAVINGS BANK
Warwick, Governor Francis Shopping Center
Providence (Main Office), 145 Westminster Street
Providence Wayland Square, 144 Medway Street
East Providence, 208 Taunton Avenue
Johnston, 1440 Hartford Avenue
Westerly, 2 High Street, North Kingstown, Kingstown Plaza
Member Federal Deposit Insurance Corporation

Petrarca Herman F (Ruth M) emp Prata Funeral Home (WW) h25 Adelaide av
Petrarca Horace L (Amy B) pres-treas Bald Hill Realty Co h877 Toll Gate rd
Petrarca Jas statistician NAS r531 Providence
Petrarca Janet tchr Cedar Hill Sch r660 East av
Petrarca Jennie (wid Antonio) h12 Burton
Petrarca John bartndr Shamrock Cafe r739 East av
Petrarca John A (Barbara) lab Kent Foundations h734 East av
Petrarca Julie tchr Oakland Beach Sch r West Warwick
Petrarca Louis (Lucy V) driver Narragansett Sales Kent County h1096 Toll Gate rd
Petrarca Lucy r20 Adelaide av
Petrarca Marion J h647 East av
Petrarca Martha L tchr Warwick Veterans Memorial High Sch r531 Providence
Petrarca Mary Mrs slswn Mrs Appleby Inc r West Warwick
Petrarca Mary A (wid Arth) mach opr Lloyd Mfg h120 Calderwood dr
Petrarca Mary F tchr Pilgrim High Sch r West Warwick
Petrarca Mary M (wid Ralph) h1027 Toll Gate rd
Petrarca Michl pres Sahmrock Cafe Inc r West Warwick
Petrarca Minnie (wid Frank) r604 Main av
Petrarca Nicholas (Anna) mldr Seaboard Foundry (Johnston) h1020 Toll Gate rd
Petrarca Pasco (Clorinta R) asst supt A H Leeming & Sons (Prov) h531 Providence
Petrarca Pasquale (Christina T) mtce Fruit of the Loom r4 Tingley
Petrarca Patricia J studt r531 Providence
Petrarca Ralph A (Marjori) admn Devens-Corning Fiberglas (Ashton) h3176 West Shore rd
Petrarca Ralph A (Cath E) ibm supvr Kennecott Wire & Cable (Ramford) h663 East av
Petrarca Ralph H (Barbara) r1627 Toll Gate rd
Petrarca Robt A (Grace) teletype str NAS h380 George Arden av
Petrarca Robt H (Norma A) slsmn Bald Hill Trailer Sls h988 Centerville rd
Petrarca Rose M emp Leviton Mfg r81 Glenham av
Petrarca Stella mach opr Hoffman's Mfg (WW) r663 Bald Hill rd
Petrarca Thos W (Theresa) driver Edw Carley (Prov) h7 O'Donnell av
Petrarca Umberto L (Mary Ann) slsmn Strongmaster Co (Prov) h736 East av
Petrarca Vincent (Josephine T) driver Del Boris (C) r1020 Toll Gate rd
Petrarca Vincent A (Amalia T) acct h34 Craig rd
Petrarca Vincent J (Liberty) bartndr Victory Tap h99 Meadow
Petrarca Vincinzo (Maria) h663 Bald Hill rd
Petrarca Wm J (Norma L) caretkr C O Hoffacker (W) h99 Meadow
Petrella Alessinder (Maria) coremkr Grinnell Corp (C) h29 Moccasin dr

John A. Gammons Inc.
All Kinds of Insurance
FIDELITY and SURETY BONDS

Tel. GAspee 1-5330
187 Westminster St.
Providence, R. I.

Dorothy M. Brailsford
Realtor
Residential Real Estate
MULTIPLE LISTINGS

2163 Broad St.
Cranston 5
Tel. STuart 1-0282

D. M. Lonergan

PAINTS
WALL PAPER
WINDOW SHADES
VENETIAN BLINDS

1629 Warwick Ave.
Hoxsie
Four Corners
WARWICK

Tel. REgent 7-2575

I S E Agency Inc.

REgent 7-1843

Realtors

MULTIPLE LISTING SERVICE

•

2733 POST ROAD
WARWICK

Petrella Alexander R studt r29 Moccasin dr
Petrella Frank r58 Railroad row
Petrella Jack (Jennie M) plshr Regal Corp (Prov) h24 Wadsworth
Petrella John P (Amalia; Port Side Restaurant; Galilee) h58 Railroad Row
Petrella Mary tchr Warwick Veteran's Memorial High Sch r Cranston
Petrilla Vincent (Evelyn) lab Cranston Print Works (C) h 259 Knight
Petrilla Vincent jr emp Fruit of the Loom r259 Knight
Petrillo Albert (Hilda) driver Yellow Cab (Prov) r221 Jefferson
Petrocelli Anthony (Gilda) emp NAS h rear 589 Providence
Petrocelli Elsie A clk John Hancock r West Warwick
Petrocelli Gilda Mrs clk John Hancock r West Warwick
Petrocelli Querino (Rose) plshr Imperial Knife (Prov) h100 Chapmans av

PETROLEUM HEAT & POWER COMPANY OF RHODE ISLAND, John J Gill Pres, Phineas Sprague V-Pres-Treas, Ray Mullaney Sales Mgr, Fuel Oil and Oil Burning Equipment, Featuring Petro Oil Burners, 375 Allen's av, Providence, Tel WIlliams 1-0050 (See Page 22 Buyers' Guide)

Petrone Frank B (Diane C) rep Holland Rontose (New York City NY) h11 Baldwin rd
Petrone John A (Edith I) h55 Woodstock dr
Petrone Robt T (Kath M) slsmn Thomas J Lipton Co (Hoboken NJ) h279 Shamrock dr
Petrone Vito A (Virginia A; Hillcraft Jewelry; Prov) h40 Royland rd
Petronelli Anthony J (Edith) plshr Rego Plating (Prov) h34 Norfolk rd
Petronio Emilio (Margurite; Mal's Furniture Co) r Providence
Petrowski Frank J (Dorothy G) agt Met Life (Prov) h891 Namquid dr
Petrucci Emilio (Anna) supt Arden Jewelry (Prov) h141 Occupasstuxet rd
Petrucci Guido A (Lottie L) storemgr Barnes Rubber h1162 Main av
Petrucci Robt tool mkr Eagle Tool (Prov) r141 Occupasstuxet rd
Pets' World (Thos Ebberson) pets and pet sups 1255 Post rd
Petsch Adolf E (Dorothy M) supvr Hoechst Chem (WW) h29 Shawomet av
Petschke Alan E emp Davol Rubber (Prov) r873 Greenwich
Petschke Edw P (Clara A) formn Davol Rubber (Prov) h873 Greenwich av
Petschke Walter C (June E) tool mkr Leesona Corp h256 Payton av
Pett Alf W (Mary I) eng Geo W Dahl (Bristol) h260 Algonquin dr
Pettee Jean E Mrs ofc sec Church of Resurrection r166 Manola av
Pettee Kenneth F (Jean E) driver Louttit Laundry (Prov) h166 Manolla av
Pettengill Clifton A (Florence M; C A Pettengill; Prov) h620 Narragansett pkwy
Petterson Dwight (Pauline B) genl contr 3140 West Shore rd h do

Federal Cesspool Cleaners
Call "Rocky" — REgent 7-0600
Residential and Industrial Cesspool Cleaning
ACID TREATMENT — INSURANCE COVERAGE
15 Everglade Ave., Apponaug, off Strawberry Field Road, Warwick

Petterson Harriet Mrs slswn House of Bargains r Cranston
Petterson Laurence K (Virginia L; Petterson's Electric Service) h61 Freeman
Petterson's Electric Service (Laurence K Petterson) contr 61 Freeman
Petteruti Carmino (Rose) supvr H P Hood & Sons h485 Namquid dr
Petteruti Jennie emp NET&T (Prov) r485 Namquid dr
Petteruti Marina Mrs (Little Red Hen Nursery School) r 352 Forge rd
Petteruti Richd A (Joan E) slsmn Warwick Motors r Providence
Petteruti Rosindo A (Marina S) supvr Coro (Prov) h352 Forge rd
Petteruti Ross A studt r352 Forge rd
Petteruti Thos electn hlpr r485 Namquid dr
Pettigrew Corp Norman K Pettigrew pres-treas Norman C and Stanley D Pettigrew v-prests Mrs Florence Pettigrew sec electronics equip sls 112 Knight
Pettigrew Florence Mrs sec Pettigrew Corp r73 Columbia
Pettigrew Jas E (Agnes E) mtcemn Warwick Sch Dept h494 Main av
Pettigrew Jas E jr (June A) carrier PO h75 Amherst rd
Pettigrew Kenneth W pres Rhode Island Eng (Prov) h3 Twin Oak dr
Pettigrew Lynda steno-typ Auto Mut r68 Osceola av
Pettigrew Norman C (Joan A) v-pres Pettigrew Corp h18 Druid rd
Pettigrew Norman K (Florence E) pres-treas Pettigrew Corp h73 Columbia av
Pettigrew Sally M studt r3 Twin Oak dr
Pettigrew Stanley D v-pres Pettigrew Corp r73 Columbia av
Pettigrew Talbot R (Eleanor C) sls eng Oliver Johnson Co h68 Osceola av
Pettigrew Violet M tchr Rocky Hill Sch r Cranston
Pettigrew Wm H (Caroline R) hlpr Matollia Bros (N Kingston) h137 Cottage
Pettine Elvira R (wid Antony) h613 Bald Hill rd
Pettine G Fred (Florence B) mgr Industrial Natl Bank (Prov) h10 Pearson dr
Pettine Irving A (Cecelia C) mech Hertz Co (Prov) h31 Mystic dr
Pettine John P (Pettine's Pharmacy) r613 Bald Hill rd
Pettine Marcia A tchr (C) r10 Pearson dr
Pettinicchio Mary A (wid Viniengo) r718 East av
Pettis Helen B tchr h30 Osceola av
Pettis Realty Co (Wm W Pettis) 1087 Warwick av R4
Pettis Wm W (Edna J; Pettis Realty Co) h760 Namquid dr
Pettis Wm W jr clk Shepards (Prov) r760 Namquid dr
Petty Dian Mrs tchr Warwick Neck Sch r Providence
Pevney Donald (Jacqueline) USN h5526 Post rd
Pezza Benj (Sylvia M) bottler NBCo (Crans) h186 Long View dr
Pezza Brenda M studt r71 Paterson av
Pezza Frank J studt r71 Paterson av
Pezza Frank P (Gilda A) sec-treas Park av Cement Block Co (C) h71 Paterson av

THE COLUMBUS NATIONAL BANK
OF PROVIDENCE
Main Office 33 Weybosset St. Branches 280 Atwells Ave.—591 Charles St.
East Providence, Taunton and Pawtucket Aves, (Shopperstown) Rts. 44 and 114
Cranston, 1255 Reservoir Avenue
Member Federal Deposit Insurance Corp. — Member Federal Reserve System

J. B. PELTIER & SONS Inc.
PLUMBING-HEATING-FUEL OIL
1047 Main St. W. Warwick Phone VAlley 1-0900

YOUR Independent Insurance AGENT

William B. Prentiss

Insurance of All Kinds

•

170 Westminster
606 Union Trust Bldg.
PROVIDENCE

Tel. DExter
1-3410

Business Secretarial Exchange Inc.

•

Professional Service Men Suppliers

•

Sales Representatives

•

DESK SPACE

•

915 Industrial Bank Bldg.

•

TEL.
GAspee
1-0154

Pezzelli Frank (Lilwen; Brentwood Nursing Home) h3986 Post rd
Pezzilo Chas r Providence (sum res 54 Samuel Gorton av)
Pfeiffer Alcott emp Sealol Corp r117 Redland av (Rumford)
Phalen Geo jr (Virginia M) compositor Journal h87 Country Club dr
Phaneuf Florence M nurse County Hosp r11 Foxcroft av
Phaneuf Leo A (Florence F) driver Atlantic Refining (EP) h11 Foxcroft av
Phaneuf Leo J buffer Gorham's (Prov) r11 Foxcroft av
Phaneuf Norman (Irene) servmn Westcott Sunoco r West Warwick
Phaneuf Wm A (Mary A) h138 Sevilla av
Pheasant Coffee & Tea Inc Sarkis M Kroian pres Michl S Kroian v-pres-treas Mrs Helen S Kroian sec 1551 Warwick av
Phelan Eleanor O Mrs bkpr First Natl Store r9 Flamingo dr
Phelan Henry T (Carolyn J) mgr Underwood Co (Prov) h48 Lyman av
Phelan Jas M (Eleanor O) asst supt PO h9 Flamingo dr
Phelan Millard F jr (Eleanor) driver Arrow Trans (Prov) h30 Defiance rd
Phelan Nicholas M (Grace T) h104 Groveland av
Phelan Sharon h9 Broad
Phelps Clarence I jr (Mary) whsemn NAS h143 King
Phelps David E studt r131 Canonchet av
Phelps Howe B (Aline L) millwright Grinnell Co (C) h15 Link
Phelps Winston (Dorothy H) editoral writer Journal (Prov) h 131 Canonchet av
Phetteplace Edith (wid Chas) h197 Bellman av
Phiefer Chas M (Edna) h452 West Shore rd
Phil's Overhead Doors Inc Alf Browning mgr 253 Washington
Philipp Fredericka (wid John) r4607 Post rd
Phillips Chas E (Grace C; Whitehall Farms Convalescent Home) h746 Commonwealth av
Phillips Chas E 3d bacteriologist State Dept of Health r746 Commonwealth av
Phillips Chas L (Catherin) phys (EG) h44 Spencer av
Phillips Chas R h8 Phillips av
Phillips Clinton A (Edna L) advisor Ballou Johnson & Nichols (Prov) h90 Grand av
Phillips Edw (Doris A) USN h33 Grand av
Phillips Edw F (Larelda A) chf appr City Tax Assessor h111 Mystic dr
Phillips Ellston G (Janet M) sls eng New England Mach Co (Pawt) h74 Balcom av
Phillips Everett S (Mary E) mech NAS h153 Cady av
Phillips Frank A (Madlyn E) photo engr Bickford Engr (Prov) h322 Lansdowne rd
Phillips Frank E (Hope H) adv mgr UTC (Prov) h69 Freeman
Phillips Geo sec Arth W Hanson Inc r North Kingston
Phillips Geo A orderly Rhode Island Osteopathic Hosp h177 John
Phillips Gerry F (Carmella; Able Janitorial Service) h34 Gerald
Phillips Harold L (Marian A; Phillips Studios) h84 Spofford av
Phillips Hiram B (Nancy) h36 Blackmore
Phillips Idell L (wid John S) r30 Parade rd
Phillips Jane T Mrs waitress McGarry's (P) h32 West
Phillips Jos A (Freda) r Cranston (sum res 78 Cooper rd)

Citizens
CITIZENS SAVINGS BANK
CITIZENS TRUST COMPANY
WARWICK PLAZA and WILDES CORNER

Phillips Leonard clk Hoxsie Hardware r Cranston
Phillips Lula M (wid Fred) r14 Cactus
Phillips Lynne W (wid Arth) h48 Arnold's Neck dr
Phillips Manuel (Mae) h178 Gould av
Phillips Marion A Mrs waitress Woolworth's r84 Spofford av
Phillips Mary D Mrs sec State Dept of Health h95 Newfield
Phillips Milton A (Blanche J) slsmn Bellou Johnson & Nichol (Prov) h112 Wayne
Phillips Nancy (wid Wm) h11 Mitchell ct
Phillips Richd F studt r69 Freeman
Phillips Richd L (Ann W) clk Phillips Studios
Phillips Robina r48 Gaspee Point dr
Phillips Stewart A mgr Sandstrom Carbide Products h93 Grand View dr
Phillips Studios (Harold L Phillips) organs ret sls 1951 Post rd
Phillips Thos M (Evelyn) carrier PO (Prov) h141 Michigan
Phillips Walter L tchr Warwick Veteran's Memorial High Sch r32 West
Phillips Wm A (Lillian P) h14 Cactus
Phinney Penolpe maid Joyce Glen
Phipps John J (Eleanor T) acct Taco Heaters Inc h36 Johnson av
Photography Unlimited (Mrs Anna C Kosiba) 1281 Post rd
Phyllis Beauty Salon (Phyllis Garofalo) beauty shop 440 Buttonwoods av
Piacente Alf A (Dorothy; Diamond Tile Co) h15 Powell
Piacente Antonio G (Kathleen M) h74 Illinois av
Piacitelli Caesar supt Multi Fabrics r Providence
Piacitelli Geo J (Josephine V) formn J & H Bldg Wreckers (Prov) h118 Valentine cir
Piacitelli Georganna J studt r118 Valentine cir
Pianka Frank industrial production Sealol Corp r Providence
Piantadosi Agatha M (wid Chas C) h229 Burt
Pias Jos (Alice) h140 Masschusetts av
Piazik Wm P (Phyllis E) clk Brown University (Prov) h117 Benedict rd
Piazza Salvatore J (Eliz A) personnel dir Wm Rogers Jr College (Prov) h20 Glen dr
Picard Albert N r611 Providence
Picard Clarence male nurse Larkin & Garrahan r West Warwick
Picard Edw E (Marie B) rte slsmn Richfield Oil Corp h38 Northup
Picard John B personnel procurator Ind Natl Bank r Coventry
Picard Jos N (Claire M) carrier PO h52 Lakewood av
Picard Lucy M Mrs h6 Girard av
Picard Maurice L (Eva A) enameler Kenney Co (Prov) h287 Sand Pond rd
Picard Mederic (Laura) pntr 9 Sykes h do
Picard Richd J (Dorothea B) driver Keenan's Oil Serv h 136 Blade
Picard Roland plstr Mineau Plastering r West Warwick
Picchione Florinda M sten Kirshenbaum & Kirshenbaum (Prov) r23 Welfare av

J. W. RIKER
REAL ESTATE
Suburban Office
Residential Sales
A Complete Real Estate Service
APPRAISALS
PROPERTY MANAGEMENT
•
Tel. REgent 9-0222
1609 Warwick Ave.
WARWICK

Haslam Heating Co.
Complete Residential and Industrial Heating and Piping Systems
Fuel Oil
Oil Burner Sales and Service
Gas Fired Installations
GULF
SOLAR HEAT
heating oil
797 Eddy St.
TEL. WIlliams 1-7770

PHIL JOHNSON
PLUMBING
HEATING
•
Bathroom and Kitchen Remodeling
•
Tels. REgent 7-6172 and JAckson 1-2131
1323 Greenwich Ave.
WARWICK

GEORGE R. THORNTON INSURANCE AGENCY
General Insurance

23 WARWICK NECK AV.
Tel.
REgent 9-2811

Picchione Jos A (Mary) mach NBCo h23 Welfare av
Picchione Robt T (Josephine S) prin Danl Waterman Sch (C) h101 Torrington dr
Piccirilli Maria Mrs mach opr Lloyd Plastics & Mold r91 Brendard av
Piccirilli Sorzio (Maria) driver Session & Gifford (Prov) h 91 Brendard av
Piccirillo Anita M (wid Antonio) r378 Namquid dr
Piccirillo Emily r80 Royland rd
Piccirillo Jos (Christine N) driver h80 Rayland rd
Piccirillo Nicholas h840 Church av
Piccoli Michl sum res 51 Vohlander
Piccoli Vincent (Filomena) shoe repr 2618 Post rd h166 Taft
Piccolo Vincent (Joan L) dept mgr Providence Public Library (Prov) h12 Metropolitan dr
Picerno Alf W (Margt M; Picerno Bros; Prov) h55 Heath
Piche Jos (Marie) mach Victor Elec h rear 583 Providence
Pichette Edw L (Lillian M) ink formulator Entwhistle Mfg (C) h163 Villa av
Pichette Kenneth R emp Edmunds Mach Shop (C) r17 Aurora dr
Pichette Viateur (Irene L) slsmn Hillside Farms (C) h17 Aurora dr
Pichette Victor J (Carole A) aluminum storm doors and windows installer 43 Waterman av h do
Pichierri Louis (Jane L) dir of music Providence Sch Dept h38 Dedham rd
Picillo Elaine M Mrs recpt Edw R Maher r219 Fairfax dr
Picillo John W (Elaine M; Morris Painting) h219 Fairfax dr
Picillo Mary Mrs tchr Hillsgrove Sch r Cranston
Picillo Michl h200 Ives rd
Picillo Ray E (Doris E) driver Hoods h50 Littlefield rd
Pick Frank (Eliz) h2 Pilgrim dr
Pick Marion r61 Elisha
Pickels David r Ashton (sum res Andrew Comstock rd no 23W)
Pickering Geo F (Dorothy M) production control Hammel Dahl h151 Gulf
Pickering Harold V (Juanita P) eng Dynamac (Natick Mass) h155 Kiwanee rd
Pickering Juanita P Mrs (Magic Wand Beauty Salon) r155 Kiwanee rd
Pickering Theo W (Jennie) ofc BIF Industries h12 Middlefield dr
Pickett Chester R (Josephine V) h369 Manor dr
Pickett Robt G (Jennie A) serv tech Natl Cash Register h 142 Tiffany av
Pickles Building 3291 Post rd
Pickles Everett (Florence A) heat treator NAS h58 High Point dr
Pickles John W (Cath C) r259 Diamond Hill rd
Pickles Norman W (Evelyn J) metal wkr United Wire & Sup Co h259 Diamond Hill rd
Pickles Thelma head cash United Store Mkt r Johnston
Picozzi Paul tchr Warwick Veterans Memorial High Sch r Providence
Pidgeon Leon F (Patricia E) carp McKeen Bros h93 Pine Grove av
PIEPER & WILDER INC, Webb W Wilder Pres, General Insurance, 87 Weybosset, Rm 327, Providence. Tel GAspee 1-8863
Piepul Milton J (Lucille M) coach Brown University (Prov) h1 Shippen av

maXine
Quality . . . Fashion . . . Value
For Women and Children
ARCTIC SQUARE, WEST WARWICK
Call VAlley 1-3600

Pierce see also Pearce Pearse and Peirce
Pierce Anthony (Glayd J) carp Johnson Builders (Davisville) h80 Collins av
Pierce Augustus S (Rita G) mtcemn City Highway Dept h 250 Post rd
Pierce Barbara A r77 Sumner av
Pierce Chester A (Daisy A) h113 Chambly av
Pierce Daisy L (wid Chas L) h3226 Post rd
Pierce Eleanor P bkpr Eastern Products (Prov) r11 Peeptoad rd
Pierce Ella S h31 Oakside
Pierce Ernest W (Dorse L) firemn Rhode Island Airport h47 Spooner av
Pierce Ethel G (wid Chas W) r59 Junction
Pierce Fredk J (Gloria M) lab Valley Ready Mix (WW) r 3430 Post rd
Pierce Geo E (Mary C) h29 Posnegansett av
Pierce Geo F (Dorothy V) instrument mkr Brown Univ h170 Holmes rd
Pierce Herbert B (Annie H) h3430 Post rd
Pierce Howard (Helen) time-study Leesona Corp h27 Canna
Pierce Jas USA r327 Parkside dr
Pierce Jas E (Esther S) with Fed Aviation Agcy h56 Haverhill av
Pierce Jos A (Edith M) emp Fred Higgins Inc h14 Dudley av
Pierce Jos E (Louise E) ship clk Rhody Whse & Distr (Prov) h125 Byron blvd
Pierce Leonard E (Lora L) h11 Peeptoad rd
Pierce Mary A (wid Geo E) h77 Sumner av
Pierce Milton (Betty A; Lafayette Photo Studio; Prov) h150 Aurora dr
Pierce Raymond M (Mary M)mach NBCo (C) h42 Tennessee av
Pierce Ruth P asmblr Fed Products (Prov) r28 Sandlewood
Pierce Terry electn Janton Elec Inc r22 Langley
Pierce Victor H (Irene W) baker Ward Baking (Prov) h142 Dryden blvd
Pierce Walter A (Beverly M) mgr Pierce's Esso Service Sta h45 Plantation
Pierce Willard D (Joyce T) slsmn Pippen Dairy (C) h25 Hayes
Pierce Wm H (Alice M) tech WJAR TV (Prov) h327 Parkside dr
Pierce Wm H jr tech (Hartford Conn) r327 Parkside dr
Pierce's Esso Service Station Walter A Pierce mgr gas sta 1184 Warwick av
Pieri Valentino (Teresa E) chkr Costello Bros (Prov) h94 Majestic av
Pierpoint Florence L (Edw S) h3337 Post rd
Piersel Roy D (Mabel B) mgr Dairy Queen of Hoxsie h1 Gate ct apt 2
Pierson see also Pearson
Pierson Geo J (Rose J) mach Leesona Corp h3 Waite
Pierson Richd A (Carolyn) programmer IBM (Prov) h8 Bangor
Pierson Robt E (Billye A) eng US Rubber (Prov) h144 Hill Top dr

Warwick Federal Savings and Loan Association
•
INSURED SAVINGS HOME MORTGAGES
•
Telephone
STuart 1-7077
1050 Warwick Av.
Warwick, R. I.

WHITCHER and PEARSON FUEL CO.
BURNER SALES and SERVICE
SUNOCO
Fuel Oil
•
Telephone
HOpkins 7-6464
794 Warwick Av.
WARWICK

FIORE PONTIAC
Inc.
NEW and USED CARS
Sales and Service
"COMPLETE AUTO BODY SERVICE"
"R. I. Largest Pontiac Dealer"
399 BALD HILL ROAD
WARWICK, R. I.
Tel. REgent 9-2100

FASHION FLOORS
Inc.
WALL TILE
FLOOR TILE
46 RESERVOIR AV.
Tel. STuart 1-7300
Cranston R. I.

Pietrantonio Mary (wid Jos) h342 Harrington av
Pietras Steph C (Sally) firemn NAS h57 Longfellow dr
Pietros John R clk Newport Creamery r20 Villa av
Pietros Phyllis E Mrs asmblr Art-Mold h1812 Warwick av
Piff Gordon (Joyce) vulcanizer Lloyds Co (Appanaug) r 142 Maryland av
Pigeon Adolph L (Olivena) h62 Symonds av
Pigeon Cripien J (Rose A) mech Davisville h133 Wood
Pigeon Damase A (Eliz C) mach Leesona Corp h25 Short
Pigeon Edmund A (Frances G) dispr First Natl Whse (EP) h26 Kearns av
Pigeon Jos waitress Mac's Pizza r2222 Elmwood av
Pigeon Jos T (Mary) asst formn Leesona Corp (C) h2222 Elmwood av
Pigeon Wilfred A (Yvonne) repr Monroe Calculating Mach (Prov) h60 Mawney av
Pignolet Gustave A (Irene A) custdn Apponaug Sch h187 Pinnery av
Pihlkrantz Carl L (Dorothy M) formn Texaco Co (Prov) h82 Chambly av
Pike Albert H (Maud) clk Berkshire & Hathaway h86 John
Pike Allen W (Lillian C) exec Almac's Inc (EP) h1007 Warwick Neck av
Pike Arth C studt r1007 Warwick Neck av
Pike Arth E (Joanne) carp Frances A Finn h101 Penguin
Pike Barbara A studt r1007 Warwick Neck av
Pike Edw J (Frances E) mach opr Electric Terminal h19 Vickery
Pike Frank E (Evelyn M) h158 River
Pike Frank E jr (Janet M) lithographer Holliday Inc (EP) h260 Morse av
Pike Geo M (Elsie A) slsmn Hurd & Goldberg (C) h108 Calderwood dr
Pike Geo M jr pkr NBCo r108 Calderwood dr
Pike Howard K h258 Bellman av
Pike Norman F (Doreen) chf insp Flytex Corp (Prov) h 142 Maryland av
Pike Ronald E stock clk Speidel r108 Calderwood dr
Pilecki Edw J (Dorothy M) plshr Gorham's (Prov) h15 Barber av
Pilgrim High Sch Michl A Morry prin 111 Fowler av
Pilgrim Inn (John W Hogan) restr 1092 Post rd
Pilgrim Lutheran Church Carl W Bloomquist pastor 1817 Warwick av
Pilgrim Pharmacy (Chas G and Mrs Margt A Danielian) 893 Post rd
Pilkington Lillian C ofc sec Great Eastern Life (Prov) r78 Farnum rd
Pilkington Robt J (Lillian C) tile setter Capitol Tile (Prov) h78 Farnum rd
Pilla Agostino (Adaline) h4 Tingley
Pilla Nicholas ship Fruit of the Loom r4 Tinley
Pilla Wm P (Barbara F) slsmn C A Hopkins (North Scituate) h330 Bald Hill rd
Pilling Florence (wid John) r31 Puritan dr
Pillsburg Donald M jr (Cora H) eng Leesona h35 Fairmount dr
Pilon Albert J (A Barbara) controller Arkwright-Interlacken (WW) h287 Parkside dr
Pilon Arth R (Vera P) slsmn Seaboard Advertising (C) h 151 Budlong av
Pilon Miles D (Bessie) sls mgr Circular Tools (Prov) h115 Hilltop dr

The H. V. Allen Agency
INSURANCE — BONDS
ESTABLISHED 1912
East Greenwich TUrner 4-5300
YOUR Independent Insurance AGENT "SERVES YOU FIRST"

Pimental Danl whsemn People's Storage Whse r West Warwick
Pimental Dorothy Mrs emp Orthopedic Services of Rhode Island r75 Payton av
Pimental Jos (Lois) emp Leviton Mfg h251 Church av
Pimental Raymond B (Dorothy) h75 Payton av
Pimental Wallace H (Mildred) window trimmer 7 Airway rd h do
Pina Geo R (Ella A) mtcemn Industrial Trust (Prov) h69 Cavalcade blvd
Pinault Geo J (Madeleine V) pres Warwick Auto Parts Inc h95 Doris av
Pinault Janice M studt r95 Doris av
Pine Chas J (Edna M) h59 Hull
Pine Ray R (Iris A) USN h277 Ives rd
Pine Rose Mrs r Taunton Mass (sum res 24 Lane 2)
Pingitore Ernest (Nancy E) formn M A Gammino Constn (Prov) h166 Tiffany av
Pinheiro Francis (Evelyn R) asst controlmn NAS h264 Sargent
Pinkham Chas C (Lilian P) truckmn NYNH&HRR h613 Post rd
Pinkham Eliz B (wid Valentine) r86 Frederick
Pinkham Philip B (Elinor V) mach opr Sherman Screw Products (Prov) h86 Frederick
Pinkham Wm C ibm opr Ind Natl Bank (Prov) r98 Pitman rd
Pinkham Wm F (Mary E) asst eng to mtce Ind Natl Bank (Prov) h98 Pitman rd
Pinney Fredk R (Jean A) photo engr Roger Wms Engr (Prov) h56 Parkway dr
Pinney Karen ofc mgr Warwick Mill (WW) h82 Myrtle av
Pinoccio Jos r Smithfield (sum res Andrew Comstock rd No 54E)
Pinto Anna (wid Alf) h90 Pontiac
Pinto Antonio E (Hedda) h38 Baker
Pinto Arth R (Frances) slsmn Sterling Furn (C) h14 Seneca
Pinto Beatrice (wid Emmanuel) r111 Airway rd
Pinto Blaise G (Janet) mold mkr Grinnell (Prov) h32 Blackmore
Pinto Ernest D (Dianne L) mgr Sterling Furn h63 Vanderbilt rd
Pinto Frank r630 East av
Pinto Frank D (Evelyn) electronics mech NAS h126 Highland av
Pinto Henry P (Mae F) slsmn Sal's Furn (Prov) h145 Wells
Pinto Olimpio (Antonio) caretkr State Div of Park h41 Pontiac
Pinto Ralph G (Nancy L; Pinto's Barber Shop) r Coventry
Pinto Richd R (Frances A; Dick's Esso Service Station) h21 Tilden av
Pinto's Barber Shop (Ralph G Pinto) 685 East av
Pioneer Liquor Store (Mrs Rachel L Duquette) 873 West Shore rd
Pipher Wm R (Ann) sum res 39 Bloor

Pawtuxet Valley Oil Co.
FUEL OILS
•
Dependable Heating Service
•
Telephone
821-8000
11 CURSON
West Warwick

PAWTUXET PAINT & HARDWARE CO.
•
Paint
Hardware
Marine
Supplies
Housewares
•
2190
BROAD ST.
Cranston, R. I.
TEL. HOpkins
1-8140

Beacon Fuel Service Inc.
CLEVELAND Toridheet AUTOMATIC HEATING
FUEL OIL
Burner Sales and Service
HY-TEST 303 DEMYSTRATED FUEL OIL
597 Warwick Ave. WARWICK
HOpkins 7-9800

Locust Glen Greenhouse
Forest G. Mowry
Flowers For All Occasions
239 WILBUR AV.
TEL. WI 2-2560
CRANSTON R. I.

PIPPIN ORCHARD DAIRY INC, John Kelly Pres, Milk and Cream, 1458 Oaklawn av, Cranston, Tel REgent 7-3132 and REgent 7-3133 (See Page 16 Buyers' Guide)
Pires Mario F (Addie W) dentist (Pawt) h20 Wauregan dr
Pirie Jack A (Margt N) agt Met Life (Prov) h890 Centerville rd
Piro Amelia (wid Ralph) h75 Point av
Piro Archie (Cath E; A & J Construction; Prov) h106 Clinton av
Piro Gennaro (Christine M) jeweler wkr Coro (Prov) h30 Freeman
Piro John (Dorothy) mfrs rep costume jewelry 40 Greene h do
Piro Marguerite (wid Ralph) h75 Point
Piro Ray M (Rose M) lab Campanela & Cardi h980 Main av
Pirraglia Albert C asmblr Hammel-Dahl h23 Maryland av
Pirraglia Anthony (Maria) h1836 West Shore rd
Pirraglia Jos (Carmela; Del-Mar Stone Setting Co; Prov) h 1865 West Shore rd
Pirraglia Jos C (Senita) h50 Glendale av
Pirraglia Mario L (Florence M; Morris Bochner Insurance Agency; Prov) h283 Love la
Pirraglia Sylvia M clk Am Plastics (Prov) r1836 West Shore rd
Pirraglia Theresa r1836 West Shore rd
Pisani John A (Jolly Chef) r Providence
Pisano Anthony E (Janet L) formn Field's Paint Mfg (Prov) h3 Yellowstone av
Pisaturo Carlo jr (Lois) florist Pisaturo & Sons (Prov) h119 Chapin av
Pisaturo Romeo (Louise J) r Providence (sum res 25 Mars av)
Piscione Jos P (Pasqualina) waiter Millstone Restr (Attleboro Mass) h60 Dawson av
Piscione Jos V r60 Dawson av
Piscopiello Dominic slsmn Hood's r72 2d av
Piscopio Jos B (Carolyn; Town Tavern) h47 Austin rd
Piscopio Lucy tel opr Sears (Prov) r73 Fessenden
Piscopio Patricia Mrs tchr Oakland Beach Sch r21 Tedeschi av
Piscopio Peter (Lucia) h73 Fessenden
Piscopio Peter S (Patricia) ofc wkr International Mach h 21 Tedeschi av
Pistocco Chas L (Spring Green Auto Body) r Providence
Pitcher Ralph K studt r21 Archdale dr
Pitchon Raphael (Bette L) tex eng International Stretch Product (Pawt) h127 Cushing rd
Pitocco John emp Jade Mfg r Providence
Pitocco Mario emp Sealol Corp r Providence
Pitts Delsie Mrs ofc sec Richd J Kraemer r51 Puritan dr
Pitts Geo W (Delsie) slsmn (Chicago Ill) h51 Puritan dr
Pitts Wm J (Joyce K) photo engr Roger Williams Engraving (Prov) h134 Groveland av
Pitzner Terry P (Sandra J) USN r137 Glen dr
Pivnick Mildred Mrs tchr Lockwood Jr High Sch r29 Woodland dr
Place Bruce drftsmn r1 Pasadena ct
Place Clinton I (Kath) sht mtl wkr Eagle Cornice (C) h1 Pasadena ct
Place Ethel W (wid Alphens S) h86 Blackburn
Place Frank E (Greta K) emp Grinnel Corp (C) h60 Draper
Place Gary emp Grinnel Corp (C) r60 Draper av
Place Harlena (wid Emory) r3408 West Shore rd
Place Leslie h90 Bethel

R. C. SHAILER — REgent 7-3500 ARTHUR F. O'CONNOR
R. C. SHAILER & ASSOCIATES
INSURANCE
Warwick's Progressive Insurance Headquarters
1591 Warwick Ave. "The Times Square of Warwick"

Place Margt L typ Auto Mutual Ins (Prov) r411 Clara av
Place Oscar E (Helen K) pres O E Place Tool Co (Prov) h7 Kiwanee rd
Place Ruth C (wid Albert) h41 Clara av
Placella John A (Alice E) formn Davis Mills (Fall River Mass) h11 Madison
Plahn John A toolmkr Sealol Inc h20 Post rd
Plaidland Jas McCarthy mgr premium stamps 947 Namquid dr
Plamondon Adrien (Celine) roofer NAS h4 Vera
Plangon Don D (Dorothy D) plasterer H Carr & Son h51 Greylawn av
Planka Herbert M (Mary E) archt Castallucci & Galle (Prov) h32 Killdeer rd
Plant Albert r Pawtucket (sum res Andrew Comstock rd No 19E)
Plant Allan (Joan) agt Provident Mutual Life Ins (Prov) h40 Lockhaven rd
Plant Andrea E studt r210 Harrison av
Plant David R USA r210 Harrison av
Plant Ernest J (Jera) tool mkr General Electric Co (Prov) h100 Fairway la
Plant Joan Mrs ofc sec Paul G Haltenberger r40 Lockhaven rd
Plant John A slsmn Tom McCan (Prov) r100 Fairway la
Plant Jos E (Winifred A) formn Biltmore Jewelry (Prov) h210 Harrison av
Plant Linda J typ Amica Co (Prov) r100 Fairway la

PLANTATIONS BANK OF R I
Branches
950 Broad
Providence
Telephone WIlliams 1-8400
661 Broadway
Providence
Telephone ELmhurst 1-3355
1219 Main
West Warwick
Telephone VAlley 1-6100

Plantations Construction Co Inc John J Hoey pres-sec Francis J Cooney v-pres-treas bldg genl 1087 Greenwich
Plantations Plumbing & Heating Co (Aaron Weinstein) plmb contr 546 Warwick av
Plante Aran A (Margt) rubber ctr Davol Rubber (Prov) h44 Milton rd
Plante Bradford E lab Leviton r138 Wharf rd
Plante Bradford H (Dorothy L) pres Warwick Cove Boat Yard and opr NECo (Prov) h138 Wharf rd
Plante Donat J agt John Hancock r West Warwick
Plante Edw produce mgr First National Store r West Warwick
Plante Elaine F studt r231 Fair
Plante Emile clk Central Market r Coventry
Plante Eug A pntg contr 61 Circuit dr h do
Plante Geo A (Lillian M) h815 Church av

ROSS AKER FURNITURE CO.
"Southern New England's Finest Furniture Store"
Open Daily 9 — 9
Saturday 9 — 6
CONVENIENT TERMS
Telephone TUrner 4-4321
461 MAIN
East Greenwich

RICHARD B. HOPPIN
•
Insurance of All Kinds
•
ROOM 225 GATEWAY BUILDING
1645 Warwick Av.
WARWICK, R. I.
Tel. REgent 9-1500

CHARLES H. DREW

Wholesale Distributors

FUEL OIL
KEROSENE
GASOLINE
and
LUBRICANTS

Tel. WIlliams
2-5470

31
CALDER ST.
CRANSTON

Real Estate Title Insurance Company
OF PROVIDENCE
Titles Examined and Insured
32 Custom House St. Tel. GAspee 1-9555

Plante Laurence J (Winifred) slsmn Ford & Burke h41 Union av
Plante Moses (Amanda) h62 N Marlborough
Plante Norman F (Beverly C) tool mkr General Electric h 231 Fair
Plante Robt F (Frances L; Electronics Unlimited) h38 King
Plastics Forming Corp Alf Derkaz pres-treas Mrs Marilyn Derkaz v-pres-sec mfg 53 Alhambra rd
Platt Clara (wid Bernal) r60 Alvin
Platt Edw G (Corinne M; Platt's Wee-Wash-It; C) h132 McKinley
Platt Edw G jr (Barbara A) purch agt University of Rhode Island (Kingston) h11 Canonchet la
Platt Geo A jr (Jacqueline M) wldr NYNH&HRR h1026 West Shore rd
Platt Jos W (Bertha Z) pharm Whalley's Pharmacy r Providence
Platt Lloyd J (Marjorie L) asst production mgr Leesona Corp h60 Alvin
Platt Marjorie L Mrs clk Warwick Sch Dept r60 Alvin
Plaza Barber Shop (Andrew Ambrosia jr) 830 Post rd
Plebiscito Horace B (Mildred M) asmblr General Fittings (EG) h365 Norwood av
Plebiscito Leonilda (wid Ginnaro) h148 Norwood av
Plebiscito Sam W landscaper Lincoln Park Cemetery r148 Norwood av
Pliakas Eustace T (Dorothy) atty Graham Reid Ewing & Stapleton (Prov) h71 Cushing rd
Pliner Robt N (Diane) buyer New York Lace Store (Pawt) h29 Dry Brook rd
Plouffe Robt C (Mildred S) artist Providence Lithographers (Prov) h183 Main av
Plowman Milo C (Marylyn L) clk PO h194 Washington
Plumb C C Mixes Inc Chas C Plumb jr pres Jas Emmet sec-treas asphalt mixes 380 Lincoln av
Plumb Chas C jr (Barbara) pres C C Plumb Mixes Inc r Cranston
Plumb Marjorie S (wid Geo C) h130 Fair apt 4
Plume Mary H h8 Osprey ct
Plummer Ellison (Esther G) asmblr B&S (Prov) h130 Easton av
Plummer Jethro clk RI Hosp r47 Welfare av
Plummer John N (Margt P) driver Texas Co (Prov) h190 Millcove rd
Plummer John V (Eleanor D) supvr Diamond National (NY) h108 Lockhaven rd
Plummer Margt P Mrs clk Slocum Agcy r190 Mill Cove rd
Poccia Ann Mrs (Stylearama Hair Fashions) r Cranston
Podedworny Jos P (Constance A) opr NECo h264 Pine
Podgorski Robt J studt r58 Douglas rd
Podgorski Stanley J (Doris C) lab NAS h58 Douglas rd
Podvin Ethel M (wid Henry W) h88 Rock av
Podvin Irene smstrs Ben Holloway Inc r Providence
Poe Albert M (Gertrude B) USN h35 Penguin av
Poggio Edw (Ada) prsr Woodlawn Lndry & Clnsers r Pawtucket
Pohle Hans A (Kadiah) pres H A Pohle Co Inc (Pawt) h 11 Elmhurst
Point Jos (Gertrude) custdn Cowessett School h36 Lowe av
Poirier Carol clk Speidel (Prov) r120 Partition
Poirier Leo J (Lois E) pastor Seventh Day Adventist Church (Prov) h90 Northampton

PETRO
REG U S PAT OFF
FUEL OILS and
OIL BURNERS
375 Allens Ave. Tel. WIlliams 1-0050

Poirier Leo J jr (Estelle J) clk First National Stores (C) h 120 Partiton
Poirier Raymond nurserymn Bald Hill Nurseries r West Warwick
Poirier Raymond r Pawtucket (sum res Andrew Comstock rd No 56E)
Poirier Robt r Pawtucket (sum res Andrew Comstock rd No 42W)
Poisson Lionel A (Veronica J) driver Glazman & Co (Prov) h36 Benedict rd
Poisson Louis G (Elaine) mldr Fairmount Fdry h29 Fairfield ct
Poitras Henry J (Florence E) mech RIANG h92 Goodrich av
Pokeos John E (Eliz V) h35 Osceola av
Pokraka Donald S r5 Lyndon av
Pokraka Gladys M (wid Steph) h5 Lyndon av
Polak Rolf (Margot; Giftcraft Inc; Prov) h15 Shady Oak rd
Polaski Richd W (Marion A) cost dept BIF Industry (Prov) h64 Deerfield dr
Poli Alphonse P (Lena) jewelry supt Star Mfg (Prov) h82 Vaughn av
Poli Antonetta A clk Welsh Mfg (Prov) r82 Vaughn av
Polin Irene R Mrs h92 Pawhatan
Poliquin Bertha D r West Warwick (sum res Andrew Comstock rd No 53E)
Polito Anthony emp El Morocco (G) h2123 Warwick av
Polito Virginia L Mrs (Virginia Lee Beauty Shop) r2123 Warwick av

POLK R L & CO
City Directory
Publishers
600 Washington
Boston 11, Mass
Automobile and Truck
Owner Lists
Automotive Statistics
Bank Directories
Direct Mail Advertising
Mailing Lists
Polk Building
431 Howard Street
Detroit 31, Mich

POLK'S BANK DIRECTORY
R L Polk & Co
Publishers
130 Fourth av North
Nashville 3, Tenn

Pollard Edw L (Helen M) servmn M Erickson & Son h63 Staples av
Pollard Eunice C domestic r173 Midget av
Pollard Herbert N (Beverly F) firemn NBCo (C) h86 Sheppard dr
Pollard Isaac R r3426 Post rd

Carpenter Jenks Funeral Home
131 Elmwood Ave.
Providence
TEL.
GAspee
1-4500

Ideal Motors
Inc.
For a Deal That Appeals
See Ideal
Quality Cars at Low Prices
Ask for Joe Badessa or Carmine Montella
Tel.
737-9700

New England Electric Supply Co.
Wholesale Electrical Distributors
CYCLO-MONITORS
AGASTATS
STRUTHES DUNN RELAYS
GENERAL CONTROLS
DECCO SOLENOIDS
ACRO SWITCHES
MARATHON TERMINAL BLOCKS
CHROMALOX HEATING
ONAN GENERATORS
Distributor General Electric
265 Pine St.
Pawtucket, R. I.
TEL. PAwtucket
5-7400

A. E. Bragger Construction Co., Inc.
GENERAL CONTRACTORS
Water and Sewer Main Installation
Road Construction
Marine Construction Location
Telephones
RE 7-2999
RE 7-7721
Bragger Street
Warwick, R. I.

Pollard Isaac R jr (Mary C) electn City Dept of Schs h26 Anthony av
Pollard Jas custdn Warwick Veterans Memorial High Sch r3331 Post rd
Pollard Jas A coml fishermn r14 Stapes av
Pollard Louise M Mrs bkpr Narragansett Oil r298 Sandy la
Pollitt Jas (Florence L) mtcemn City Sch Dept h66 Colonial av
Pollitt Jas jr r66 Colonial av
Pollitt Robt L (Aldena) casting wkr B&S (Prov) h376 Pequot
Pollock Harvey (Arlene) slsmn Little Co h84 Aurora dr
Pollock Nancy Mrs tchr Holliman Sch r Pawtucket
Pollock Richd J rep General Electric Credit r Pawtucket
Pollock Robt (Jeanie) h231 Fairfax dr
Poloiota Jos r Providence (sum res 35 Hewett)
Polonczak Stanley (Jennie) r Pawtucket (sum res 85 Surburban pkwy)
Polselli Anthony N jr (Helen M) agt Prudential Ins (C) h 171 Pinnery av
Polsi John h165 Haswill
Pomata Frank (Antionette R) mach C O Hoffacker (C) h165 Cadora av
Pompei Jos (Margt M) barber Norwood Barber Shop r Providence
Pomtarelli Michl T entertainer Sportsman's Lounge (EP) r385 Pequot av
Poncelet Elphege J (Margt I) atndt Hopkins Parking Lot (Prov) h1 Charlestown rd
Poncelet Felecien (Ruth V; Maryland Chicken Roost) r East Greenwich
Poncelet Geo J (Josephine; Warwick Marine Supply) h118 Sweet
Poncelet Gus J (Natick Welding & Fabricating Co) r West Warwick
Poncelet Isabelle r135 James
Poncelet Ruth V Mrs (Maryland Chicken Roost) r East Greenwich
Pono Chester (Lucy) r Providence (sum res 152 Oakhurst)
Pontarelli Albert (Patricia A) USNG h70 Drum Rock av
Pontarelli Ann M studt r725 East av
Pontarelli Bernard F (Anne A) mech Frieway Ten Pins (Prov) h149 Trinity
Pontarelli Carmine emp Imperial Knife (P) r14 Tillinghast
Pontarelli Domenic atndt Johnny's Amoco Service r14 Tillinghast
Pontarelli Harry V (Mabel L) formn United Wire (C) h327 Pawtuxet av
Pontarelli Harry V jr clk Electric Boat (Groton Conn) r327 Pawtuxet av
Pontarelli John P (Concetta M; Johnny's Amoco Service Station) r Cranston
Pontarelli Mary F (wid Vincent) h14 Tillinghast av
Pontarelli Pete mech Kriss Cadillac (Prov) r14 Tillinghast
Pontarelli Sina S (Stella S) mtcemn Gigey Chemical (C) h 725 East av
Ponte Manuel emp Sailstar Boats (Phenix) h339½ Commonwealth av
Ponte Mary r339½ Commonwealth av
Ponte Morris (Beatrice F; R & M Texaco Station) h2635 West Shore rd
Ponte Richd studt r2635 West Shore rd
Ponterville Wm grillemn Jolly Chef r West Warwick
Pontiac Barber Shop (Jos A Papa) 162 Greenwich av

An Owner's Title Policy from
Mortgage Guarantee & Title Company
Will Insure That Home Purchase
85 Westminster St. Tel. GAspee 1-3352 Providence, R. I.
(OPPOSITE TURKS HEAD)

Pontiac Free Library Assn Mrs Jane A Johnson librn Mrs Dorothy Leach asst librn 101 Greenwich av
Pontiac Glass Co (Francis J Maloney) auto glass 26 Greble
Pontiac Men's Club 333 Greenwich av
Pontiac School Mrs Alice G Cunningham prin 143 Greenwich av
Pontiac Street Market (Armand A Santilli) gro 179 Pontiac
Ponto Jos A industrial eng r75 Northup
Ponton Gloria W sec-treas New Art Display r14 Scenic dr
Ponton Thos (Winifred M; Warwick Industrial Park) h14 Scenic dr
Poole Bertram mach B&S h10 Partition apt B3
Poole Chester E (Ivy L) bldg movers 909 Toll Gate rd h do
Poole Clifton L (Marion L) tool grinder Circular Tool (Prov) h36 Harrison av
Poole Douglas W atndt Sunny Cove Sta r587 Church av
Poole Ernest H (Marie R) clk Gorham's (Prov) h79 Bellevue
Poole Ernest J (Caro) clk Airway Diner h73 Coburn
Poole F Warren (Helen A) mach B&S (Prov) h587 Church
Poole Helen M (wid Frank) r130 Hanover
Poole Lester A (Gladys E) carp Earl Young h220 Cedar Swamp rd
Poole Raymond A h47 Alhambar rd
Poole Robt R (Louise F) h76 Bayside av
Pope Edmund N (Jean P) claims adj American Univeral Ins h93 Teakwood dr
Popinski Jos W (Josephine M) asst mgr Kenney Mfg h42 Midway dr
Poppe Norman H (Hilda L) civil eng Dimeo Constn (Prov) h43 Cowesett rd
Porcelli Ann M r41 Archdale dr
Porcelli Jos (Marion) mech Police Garage h170 John
Porcelli Jos P (Ann M) lieut City Fire Dept h86 Union av
Porcelli Richd T atndt DeCarla's Esso Service r West Warwick
Porcelli Vincent (Irene; Vin's Ice & Coal Co) h41 Archdale
Porrazzo Louis (Margt M) plshr Leesona Corp h6 Vernon
Porrazzo Louis W USN r6 Vernon
Porrazzo Paul F USAF r6 Vernon
Porretta Louis (Margt V) drftsmn C I Hayes Inc (C) h82 Carnation dr
Porteous Andrew (Mariam H) meat pkr Swift's (Prov) h 97 Crystal dr
Porter Anne C studt r79 Alden av
Porter & Briggs Co (Addison F Briggs) cabt mkr 1808 Elmwood av
Porter Clare Mrs clk Gold Bond Stamp r15 Amsterdam av
Porter Edw F (Maureen T) driver Petro (Prov) h205 Carolyn
Porter Ernest C (Anna I) fire alarm opr City Fire Dept h120 Wingate av
Porter Ernest S (Patricia M) driver State Hwy Dept h15 Birch
Porter Forrest I (Eleanor L) drftsmn C I Hayes Co (C) h22 Observatory rd
Porter Frank S h748 Oakland Beach av
Porter G Bruce (Lorna S) reporter Journal h73 Spruce

P. Caimano & Co.
COMPLETE
PLUMBING
and HEATING
Tel. REgent
7-8220
3192
POST RD.
Apponaug, R. I.

Burke-Tarr Co.
Complete Home Furnishings
Quality Furniture
Since 1887
OPEN EVENINGS UNTIL 9:00 p.m.
Tel. HOpkins
3-8400
1441
Warwick Av.
Warwick, R. I.

CHARLES G. MORGAN, Pres. STANLEY HENSHAW, JR., Sec.
BEACH & SWEET, Inc.
GENERAL INSURANCE AGENTS
Since 1868
Hospital Trust Building Providence, R. I.
YOUR Independent Insurance AGENT

The Bank for All your Banking!
WARWICK OFFICE
1927 POST ROAD
Member Federal Reserve System
Federal Deposit Insurance Corporation
RHODE ISLAND HOSPITAL TRUST COMPANY

Porter Harold M (Eleanor L) eng Multi Fabrics h221 Squantum dr
Porter Jos H (Margt M) slsmn Roberts Paper h189 Underwood av
Porter Jos H jr studt r189 Underwood av
Porter Lawrence I h748 Oakland Beach av
Porter Olive L (wid Wm J) h15 Remington
Porter Richd studt r120 Wingate av
Porter Robt F (Grace L) slsmn Arrow Trans (Prov) h3 Puritan dr
Porter Russell I (Clare) asst formn C I Hayes Inc (C) h15 Amsterdam av
Porter Stanley M (Juanita M) pres-treas New England Window Co Inc
Porter Vivian J musician J J Newbury Co (Prov) h126 Sumner av
Porter Wm J (Frances S) mech Leesona Corp h79 Alden
Porter Wm J jr studt r79 Alden av
Porter Zielah G (wid Walter) r207 Park av
Porth Alvin B (Estelle J) electn NAS h130 Myrtle av
Portrais Geo F (Lena M) driver Contract Haulers of Warwick h129 Priscilla av
Portukalian Robt K (Hazel) pres Carbeau Custom Kitchen Inc (Prov) h142 Fairfax dr
POST OFFICE—See United States Government
Potenza Albert W (Teresa A) repr Rau Fastener (Prov) h 134 Johnson av
Pothier Edmond R (Marie) stockmn h36 Lane 1
Pothier Elaine L studt r92 Sevilla av
Pothier Evee S r127 Circuit dr
Pothier Nelson J (Louise M) tool eng General Electric Co (Prov) h92 Sevilla av
Pothier Paul J (Rita M) carp Riverview (Prov) h127 Circuit dr
Pothin Alf J (C Dorothy) plasterer 169 Edgehill rd h do
Potowomut Golf Club Jeremiah Harrington mgr 345 Ives rd
Potowomut School Amalia L Petrarca prin 225 Potowomut rd
Potter Anna A Mrs h3 Anderson av
Potter Barbara nurse h35 Rodney rd
Potter Barbara E ins underwrtr Sanderson Bros (Prov) h 28 Warwick Neck av
Potter Chas C (Ida M) driver Coast Fuel h18 Scarsdale rd
Potter Chas D (Edith P) h1205 Narragansett pkwy
Potter Chas E jr (Marie) grinder Circular Tool (Prov) h37 Hart av
Potter Chester G (Alice M) mtcemn Howard Building (Prov) h101 Hillard av
Potter Claire L Mrs v-pres Gale Potter Inc r51 Montcalm rd
Potter Craig D (Barbara K) agt NW Mutual Life Ins (Prov) h111 Vaughn av

Garden City Hardware
Distributors
PAINT
Bay State
Dutch Boy
Garden City
CRANSTON 10 R. I.
Tels.
WI lliams 2-0311
WI lliams 2-0250
41 Hillside Rd.

BAYVIEW CESSPOOL CLEANERS
SANITARY ENGINEERS
24-HOUR SERVICE — WARWICK and CRANSTON
Telephone REgent 7-2522
454 OAKLAND BEACH AVE. WARWICK, R. I.

OTTO FRITZ – FLOWERS
Warwick's Original Telegraph Florist
DAILY DELIVERIES
Providence, Cranston, West Warwick, East Greenwich
2267 Post Road Tel. REgent 7-9033

Potter Donald F studt r257 Harrington av
Potter Earl H jr (Harriet M) mach Arrow Lakes Industry (C) h236 Park View av
Potter Edw H h194 Holmes rd
POTTER GALE INC, Gale T Potter Pres-Treas, Claire L Potter V-Pres, Fine Flowers, 901 Warwick av, Tel STuart 1-0680 (See Page 18 Buyers' Guide)
Potter Gale T (Claire L) pres-treas Gale Potter Inc h51 Montcalm rd
Potter Geo F (Mathilda) formn NBCo (C) h52 Atlantic av
Potter Geo L (Potter's Wholesale Outlet) r Providence
Potter Geo W (Claire M) city firefighter h429 Nausauket rd
Potter Gladys L h135 Norwood av
Potter H Irving (Alice M) supvr PO (Prov) h257 Harrington av
Potter Henry E (Alice A) acct Grinnell Corp (Prov) h102 Melbourn rd
Potter Ina R r27 Arnold av
Potter Ira H h122 Tiernan av
Potter John B (June) tstr American Drill (EP) h18 Verndale
Potter L N Agency (Lafayette N Potter) real est and ins 929 West Shore rd
Potter Lafayette N (L N Potter Agency) h929 West Shore rd
Potter Llewellyn F (Frances A) whsemn Condgon & Carpenter (Prov) h439 Atlantic av
Potter Lois M typ Home Ins (Prov) r52 Atlantic av
Potter Mabel W Mrs emp C W Riva Co (Prov) h259 Armstrong av
Potter Nicholas S (Elsa A) h1170 Warwick Neck av
Potter Ralph mach Ideal Windlass r Cranston
Potter Ralph C (Barbara R) adv agt Potter-Hazlehurst Inc (Prov) h94 Massasoit dr
Potter Viola T (wid Chester M) h41 Tilden av
Potter Warren H (Jennie) mach NAS h216 Riverside av
Potter Wm W (Lynn J) supvr R A Goudie & Son Inc (Prov) h195 Cove av
Potter's Wholesale Outlet (Geo L Potter) gasoline distr 751 Bald Hill rd
Potts Arth h188 Pinnery av
Potts Clement jr (Olive E) h2893 Post rd
Potts Eliz E supvr State Dept Social Welfare r2893 Post rd
Potts Peter Handcrafted Stoneware (Oliver W Greene III) ret 887 Warwick av
Potvin John P (Barbara L) slsmn Kelly & Pierce (C) h45 Hess av
Potvin Olivia N (wid Henry E) r45 Hess av
Potvin Omer (Claire) lab State Dept of Highways h389 New London av

WESTCOTT, SLADE & BALCOM CO.
PAINTS and PAINTERS SUPPLIES
CAMERAS and PHOTO SUPPLIES
Tel. GAspee 1-7256
Office and Store, 95-99 Empire St. Office and Warehouse, 38 Bath St.

Eastern Coal & Oil Co.
OIL BURNER
Sales and Service
Complete Heating Systems Installed
•
Tel. STuart 1-2500
470 ALLENS AV.
PROVIDENCE

H. Thomas Clarke Real Estate
SALES
BUILDING
INSURANCE
APPRAISALS
MORTGAGE
FINANCING
"Don't Buy in the Dark Call Clarke"
Courteous Service to all Our Clients
Tel. REgent 7-1115
143 Liverpool
Warwick, R. I.

GAS heat for Truly Modern Comfort

Providence GAS Company

TEmple 1-8800

Switch to Automatic GAS HEAT! NOW!

Use TWIN COLOR on your next Advertising

Stationery

Envelopes

Labels

CALL TODAY! ST 1-8560

FULLER'S PRINTING SERVICE

1627 ELMWOOD AVE. CRANSTON

THE OLD STONE BANK

Providence Institution For Savings — Incorporated 1819

GATEWAY-WARWICK OFFICE — 1637 WARWICK AVE.

Savings Accounts — Mortgage Loans • Nine Convenient Offices

Member Federal Deposit Insurance Corporation

Pouler Herman R (Rosalie M) mtcemn Providence Lithographing (Prov) h142 Smith
Pouler Paul P (Regina A) h79 Cady av
Poulin Peter A r Pawtucket (sum res Andrew Comstock rd No 6W)
Pouliot Gerard J (Ruth E) mgr Advance Heating (Prov) h 1174 Cowesett rd
Pouliot Marie A (wid Nelson) h81 Edison
Pouliot Victor J mach opr Entwistle (C) r81 Edison
Poulos Ernest (Cath) mach opr Spiedel Corp h42 Mapledale rd
Poulos Harriet studt r42 Mapledale rd
Poussin Nanette (wid Roland E) jwlry designer (North Attleboro Mass) h170 Carolyn
Poutray Ada (wid Leon A) h160 Arnold's Neck dr
Powell Dawson (Eleanor F) editor h1102 Buttonwoods av
Powell Dorothy V (wid Edw W) h119 Glendale av
Powell Earl A III studt r10 StGeorge ct
Powell Fourtin USN r1102 Buttonwoods av
Powell Louis J (Wilma S) emp (Quonset) h157 Haverhill
Powell Marilyn studt r1102 Buttonwoods av
Powell Stella W (wid Edwin) r108 Pilgrim dr
Power Conor M studt r138 Chambly av
Power John C (Doris V) mach opr Gorham's (Prov) h23 Lincoln av
Power Wm M (Lucy T) mach opr General Electric (Prov) h138 Chambly av
Powers Barbara J tchr Pilgrim High Sch r Providence
Powers C Roland (Grace H) eng Grinnell Corp (C) h73 Ansonia rd
Powers Cornelius F (M Inez) insp State h18 Granger ct
Powers Donald J (Cath P) USN h25 Duane
Powers Edw R (Helen A) servmn Addressograph Co (EP) h72 Hardwick
Powers Elroy J studt r1 Gary
Powers Galen P (Frances R) USN h203 Capron Farm dr
Powers Geo B (Ruth A) driver Douttit Laundry (Prov) h1 Gary
Powers Jas h rear 174 Hollis av
Powers Robt A (Patricia A) h3 Hanover
Powers Robt J (Patricia D) driver Arrow Trans (Prov) h34 Union av
Powers Robt P (Johanne P) sls eng Holophane Co (New York NY) h24 Superior
Powers Robt W (Carole G) mtcemn Clark & Coombs (Prov) h79 Pettigrew dr
Powers Wallace D (Elsie L) sta eng Bulova Watch (Prov) h29 Elmhurst
Poynter Rueben K (Shirley A) mech Campanelli & Cardi h128 Moccasin dr
Pozzo Phyllis Mrs cash Buttonwoods American Market r Cranston
Prado Wm R (Sandra) city firefighter h2141 Elmwood av
Pragilia Jos h13 Maryland av
Prando Barbara N fcty wkr Art Metals (Prov) r175 Brentwood av
Prando Caesar (Hilda R; Prando's Bakery) h175 Brentwood

GULF SOLAR HEAT heating oil
Maynard & Co., Inc.
Complete Heating Service
Phone GAspee 1-4991
105 Corliss St. Providence, R. I.
TIMKEN Silent Automatic
OIL HEATING

Prando Louise M fcty wkr Art Metals (Prov) r175 Brentwood av
Prando Margt R clk Prando's Bakery r175 Brentwood av
Prando Robt J driver Prando's Bakery r175 Brentwood av
Prando's Bakery (Caesar Prando) 3003 West Shore rd
Praski Raymond F (Hazel C) electn Curran & Burton Oil (Prov) h135 Circuit dr
Prata Antonio P (Emma C) custdn Allied Service Co of Mass (New York NY) h12 Duncan rd
Prata Janice A bkpr Providence Window Cleaning (Prov) r12 Duncan rd
Prata Pasquale jr (Jilda H) mill mn Apex Tire & Rubber (Pawt) h28 Duncan rd
Pratt Annie Mrs r57 Stokes
Pratt Carleton B (Cath) comp Technoprint (Prov) 445 Namquid dr
Pratt Cyril R (Mabel E) estimator Providence Steel & Iron (Prov) h83 Circuit dr
Pratt David pntr Tri County Bldrs (EG) r32 Lane 1
Pratt Edwin K (Martha E) collr PGCo (Prov) h32 Lane 1
Pratt Fred E (Bertha M) h14 Curtis
Pratt Geo A (Dorothy) mech Hillsgrove Airport (Hillsgrove) h320 Easton av
Pratt Geo E (Helen T) grinder Leesona Corp h47 Hazard av
Pratt Glen H studt r125 Carlton av
Pratt Harry W (Helen G) slsmn Pechin Belting (Philadelphia Pa) h125 Carlton av
Pratt Helen K eng B&S (Prov) r20 Valentine cir
Pratt Myron B (Rose B) clk Tri-County Bldrs h20a Fairview rd
Pratt Russell H (Martha E) asst mgr City Hall Hardware (Prov) h143 Missouri dr
Pratt Russell H (Mary E) carp Bloom Co (Prov) h85 Senator
Pratt Wm (Ethel I) clk NYNH&HRR h182 Calderwood dr
Pratt Wm A (Doris C) asmblr Leesona Corp h43 Hazard
Prattico Jos (Yolanda) wldr Leesona Corp (C) h14 Maryland av
Prawer Harry J (Anna) exterminator 36 Sweetfern rd h do
Pray Beverly M Mrs clk Newport Creamery r35 Lydick av
Pray Lydia W (wid Arth E) r311 Pawtuxet av
Pray Ronald E (Beverly M) emp NECo (Prov) h35 Lydick
Preble Henry C (Louise L) radio eng WPRO h44 Lawndale dr
Precious Walter W (Mary C) production control State Army National Guard h18 Mapledale rd
Precision Honing Co (Thos Siconio) grinding and sharpening 105 Bellows
Precision Screw Products Co (Marcus J Sullivan) mach mfrs 1989 Post rd

NATIONAL ASSOCIATION OF REAL ESTATE BOARDS REALTORS
Higgins Realty Co., Inc.
REAL ESTATE — INSURANCE
APPRAISALS
Telephone REgent 7-7272
1719 Warwick Ave. Warwick, R. I.

Gale Potter
Inc.
—
Fine Flowers
—
Telephone
STuart
1-0680
—
901
WARWICK
AV.
Warwick, R. I.

YOUR Independent Insurance AGENT
THE SLOCUM AGENCY
Insurance for Every Need — and Service — Yes Indeed
Telephone REgent 7-3647
2665 West Shore Rd. Warwick, R. I.

EST. 1917
F. J. McCABE & SON
Realtors
Sales
Appraisals
Management
Tel. REgent 7-5400
3220 POST ROAD
Opp. Post Office
WARWICK

FIRST FEDERAL SAVINGS
Providence — East Providence
Savings and Mortgages
Telephone UNion 1-5400

Precourt Herbert A (Ruth A; Warwick Blue Print Co) h352 Grove av
Pregel Walter M (Dora M) hlpr NAS h3246 W Shore rd
Prendergast Anna B (wid Thos E) jwlry wkr G Klein & Son (Prov) h75 Lincoln av
Prendergast Danl J jr (Shirley B) stock broker Merrill Lynch Pierce Fenner & Smith (Prov) h86 Carlton av
Prendergast Wm N (Marion F) formn Bulova Watch (Prov) h45 Park av
PRENTISS WILLIAM B INC, William B Prentiss Pres, Royal B Prentiss V-Pres, Insurance, 606 Union Trust Bldg, Providence, Tel DExter 1-3410 (See Page 35 Buyers' Guide)
Presbrey Eva (wid Fredk L) r21 Farmland rd
Prescott Edw T (Grace S) supvr Halloran Steel (Prov) h61 Sand Pond rd
Prescott Freeman D h80 Greenlawn av
Prescott Jesse mach opr Electric Terminal r Cranston
Prescott Stanley (Grace P) electn NAS h73 Nolbeth dr
Presler Raymond G (Verla R) USN h125 Landis dr
Presley Winston G mach Hammel Dahl r198 Algonquin dr
Press Geo I (Evelyn M) slsmn h175 Aspinet av
Pressley Alex J (Winfred T) dispr NECo h25 Link
Prest Chas E (Cath) repr Mule Battery (Prov) h11 Girard
Prest Wm H (Nellie) sht mtl wkr US Rubber (Prov) h138 Greenwich av
Preston Alice B Mrs supvr Warwick District Nursing Assn r293 Grove av
Preston Fredk S (Alice B) h293 Grove av
Preston Wm J (Alice M) v-pres Western Preston & Assoc (Prov) h52 Capron Farm dr
Prevost Fredk O (Irene R) driver M Burns (Prov) h197 Suburban pkwy
Prevost Louis S (Rita F) set-up mn Leviton Mfg h1343 West Shore rd
Prew Howard A (Edith I; Pru Lesco Co; Prov) h330 Fairfax av
Price Eliz Mrs tchr Warwick Veterans Memorial High Sch r2700 Warwick av
Price Minard W (Eliz) tchr Warwick Veterans Memorial High Sch h2700 Warwick av
Price Philip S (Rose C) electn NAS h69 Myrtle av
Price Richd T (Rosemarie F) city policemn h44 Peabody dr
Price Robt F (Emily R; Embob & Co) h42 Oxford av
Pride Albert E (Carolyn; Pride Offset Color Service) r Cranston
Pride David E (Karen) etcher Pride Offset r Cranston
Pride Ernest C (A Beatrice; Pride Offset Color Service) h 134 Lansdowne rd
Pride Harold V (Betty) dot etcher Pride Offset Color Serv r Cranston
Pride Jane studt r134 Lansdowne rd
Pride Offset Color Service (Albert E and Ernest C Pride) litho 685 West Shore rd
Pride Robt B appr Pride Offset Color Serv r134 Lansdowne rd
Pride Walter S (Dorothea T) dyer Atlantic Rayon Corp h 90 Lindy av

Forest Hills Nurseries
Landscape
Designing
Construction
Planting
Everything for
ESTATE
GARDEN
LAWN
1073 Reservoir Av.
Cranston, R. I.
TEL. HOpkins 1-9380

GULF SOLAR HEAT
GEORGE J. HORN, Inc.
FUEL OIL
Telephone HOpkins 1-1725
238 Warwick Ave. — Cranston, R. I.
WEATHERALL OIL BURNERS

Priest Arth L (Margt E) driver PO (Prov) h142 Missouri dr
Priest Irwin v-pres Chased Schel Amess Assoc r Providence
Priest Jos H (Barbara) fire protection eng Grinnell Corp (Prov) h14 Harrison
Priestly Andrew F (Juliette G) mtlsmith NAS h17 Girard
Priestly O B r Cranston (sum res 50 Lane 1)
Prifogle F Ernest (Charlotte) genl mgr Interstate Guard Rail Inc (Prov) h35 Druid rd
Prignano Alex (Gloria S) mldr Leventon h188 Hoxsie av
Primavera Victor (Anna; Dane-Craft Inc; Prov) h58 Algonquin dr
Primrose Chas E (Edith) h39 Temple av
Primrose Everett C (Emily) pipe ftr Electric Boat h176 Vera
Prince Edw J (Alice) clk Leesona Corp h109 Model av
Prince Harry B (Evelyn) eng h137 Glen dr
Prince Harry T (Anna G) engr Parkinson Mfg (Esmond) h90 Greenwood av
Prince Paul B jr (Helen) ctr mkr Gorham's (Prov) h93 Grotto av
Principe Rinaldo J (Rita E) mech NAS h63 Benefit
Prior Andrew h23 Curtis
Prior Jane F clk Merrill Lynch Fenner & Smith (Prov) h 876 Warwick av
Prior Jos M (Constance) chem US Oil (EP) h144 Ticonderoga dr
Prisco Arth C r Providence (sum res Andrew Comstock rd No 40E)
Pritchard Chas W (Eliz L) driver Associated Transport (Prov) h99 Mystic dr
Pritchard Eliz S clk RI Hosp (Prov) h381 Fair
Probandt Ruth E instr Barrington College (Barrington) h36 Massasoit dr
Procaccini Carmino (Lillian) executive Mi-Ca Tool Inc (Prov) h84 Inez av
Procaccini Gerald F (Alda) tech W H Edwards Co h219 Bellman av
Procaccini Thos D (Dorothy M) emp Grinnell Corp (C) h 212 Jefferson
Procetelli Frank sum res 65 Namquid dr
Prochet Paul J (Doris L) driver Hoods (Prov) h120 Gould
Procopio Angostino J (Gus's Barber Shop) r Cranston
Proctor Henry S (Avis M) ydmstr NYNH&HRR (Prov) h24 Gillan av
Progress Industries Inc Henry C Schwartz pres David Freedman v-pres Nelson G Burke sec-treas mfrs safety goggles 15 Manson av
Prosser Milton (Louise) mach opr Marston Braid (Hyde Park) h3410 Post rd
Prosser Oswald S (Loretta C) h289 Church av
Prost Henry (Kath) eng General Electric (Prov) h27 Hill Top dr

COOMBS MOVING and STORAGE Inc.
Local and Long Distance Moving
COMPLETE MOVING STORING PACKING CRATING SERVICE
For a Carefree Move Telephone
VAlley 1-0550
Res. STuart 1-9141
24 HOUR PHONE SERVICE
1050 Toll Gate Road WARWICK

Established 1884
Providence Wall Paper House Inc.
QUALITY WALL PAPERS
WHOLESALE and RETAIL
479 Westminster St.
Cor. Greene St.
Providence
Tel. GAspee 1-1934

YOUR Independent Insurance AGENT
CRONIN-TOPPER, Inc.
Insurance — Real Estate — Bonds
Walter L. Cronin — Res. TU 4-4422
Frederick B. Topper — Res. TU 4-5618
589 Main St. East Greenwich, R. I. TUrner 4-5200

Fletcher Costume Co.

RENTALS

Wigs — Beards

Masks — Steins

MAKE UP THEATRICAL and MASQUERADE COSTUMES

520 Westminster
Providence

GAspee
1-4685

LaSalle Oil Co. Inc.

FUEL OIL

Burner Service

Heat Installations

Air Conditioning

640 Broadway

Providence, R. I.

Tel. UNion
1-4667

Norwood Motor Company

CHEVROLET — RENAULT
Sales and Service — Auto Body Work
Tel. STuart 1-4300
1338 POST ROAD, WARWICK

CHEVROLET

OK USED CARS

Protheroe Ethel A (wid Albert) r125 Cumberland rd
Proulx Arth A (Florence I) lab Esso Standard (Prov) h59 South Fair
Proulx Geo U (Marion) mach B&S h87 King
Proulx Ida M (wid Homer J) r133 New London av
Proulx Irving J formn Anson Inc (Prov) r101 Harrington
Proulx Janice M dental hygienist Frank Bliss r59 South Fair
Proulx Jos J (Constance R) sup asst (Davisville) h65 Majestic av
Proulx Louis J (Bernice C) buffer Gorham's (Prov) h300 Strawberry Field rd
Proulx Richd J mech Armbrust Chain (Prov) h101 Harrington av
Prout Donald J (Jean M; Donald J Pout & Assoc; Prov) h10 Katherine ct
Prout Harold T (Edna M) mach Ferguson Co (Prov) h36 Bank
Prout Velma L waitress Howard Johnson r43 Peace
Prouty Loretta C (wid Herbert R) h96 Keeley av
Provan Donald B (Blanche M) h177 Canonchet av
Provan Lillian T (wid Jas I) h9 Friendly dr
Provencal Albert (Angelina) h22 Burton
Provencal Clifford E (Louise) eng B&S (Prov) h276 Vineyard rd
Provencher Richd (Louisa) mgr Woodlawn Laundry & Cleansers Inc r Pawtucket
Provencher Walter roofer Maguire Roofing (Pawt) h50 Fairview rd

PROVIDENCE ATHENAEUM, LIBRARY, Mrs Annie C Cooke, Librarian, 251 Benefit, Providence, Tel GAspee 1-6970

PROVIDENCE CREDIT BUREAU, Clinton W Briggs Mgr, 40 Fountain, Providence, Tel GAspee 1-4356

Providence Floating Hospital Robt W Lester jr pres Chas J Mason Herbert B Carkin v-prests Thos Yatman sec Ernest J Meyer treas 116 Long

PROVIDENCE GAS COMPANY, 100 Weybosset, Providence, Tel TEmple 1-8800 (See Page 30 Buyers' Guide)

PROVIDENCE JOURNAL CO

Inc R I 1884
Neild B Oldham, Mgr
Warwick Office
3286 Post rd
Telephone REgent 7-3000
Main Office
75 Fountain
Providence
Telephone DExter 1-0600

PROVIDENCE WALL PAPER HOUSE INC, Robert M Parker Pres and Treas, Wall Paper, Wholesale and Retail, 479 Westminster, Providence, Tel GAspee 1-1934 (See Page 49 Buyers' Guide)

WILLIAM C. ELLIS
FUNERAL HOME
Telephone REgent 7-0696
2364 Post Road Greenwood, R. I.

Provident Life & Accident Insurance Co Geo E Awde genl agt 1429 Warwick av

PROVIDENT MUTUAL LIFE INSURANCE COMPANY OF PHILADELPHIA, Peter D Buckley Supervisor, 155 Angell (Providence), Tel GAspee 1-5756

Provost Alice G Mrs clk City Tax Collr r265 Centerville rd
Provost Edw R mach opr Dean Mach r Providence
Provost Geo r Johnston (sum res Andrew Comstock rd No 47W)
Provost Jos R (Alice G) carp h265 Centerville rd
Provost Maria L (wid Albert) h56 Blackburn
Provost Normand A (Margt I) atndt Rhode Island Medical Center (Prov) h15 Killey av
Provost Omer J (Louise Y) atndt ACI (C) h57 Ryan av
Provost Robt A (Dolores M) aud Price Waterhouse & Co (Prov) h25 Becker
Provoyeur Robt A (Carol E) ins agt John Hancock (Prov) h121 Blanchard av
Prucha Delbert W (Dolores M) mgr Auburn Fruitland (C) h227 Capron Farm dr
Prucker Esther h303 Potter's av
Prudden Norman P (Frances G) asst v-pres Manufacturers Mutual Fire Ins Co h251 Crestwood rd
Prudhomme Raymond R (Louise S) formn US Rubber (Prov) h3179 West Shore rd
Prudhomme Raymond R (Helen M) grinder US Rubber (Prov) h159 Asylum rd
Pruefer Robt B ship clk Tri-Point of New England r Cranston
Pruett Jas R (Alice) USN h245 Potowomut rd
Pruett Jas W (Nova M) USN h284 Elm
Prulx Henry J r Pawtucket (sum res 63 Lane 5)
Prutzman C Darrell (Eunice L; Darrell Prutzman Assoc; Prov) h6 Creston way
Pryor Ellen E Mrs physical therapist Larkin Garrahan & Haltenberger r4520 Post rd
Pryor John H (Ellen E) carp 4520 Post rd h do
Pryor Jos W (Dorothy E) consultant NET&T (Prov) h275 Fairfax dr
Pryslak Alice Mrs h125 Inez av
Psauffko Chas H (Ada M) ptrnmkr Luther Whitehead (Prov) h25 Huron
Pucino Albert J r5790 Post rd
Pucino Francesco E (Concetta) h5790 Post rd
Puckett Geo F (Marilyn A) mech American Tube & Controls (WW) h65 Drum Rock av
Puckett Henry P (Madeline B) electn NAS h132 Bakers Creek rd

Ekroth's
YOUR SWEDISH CATERER
Whatever the Occasion You Will Find That the Warm Colonial Atmosphere of Ekroth's Banquet Hall Will Add to the Festivities
EQUIPPED WITH PUBLIC ADDRESS SYSTEM
For Parties and All Occasions
TEL. STuart 1-9673
2102 ELMWOOD AV.
WARWICK, R. I.

Norwood Service Inc.
FUEL OILS
Burner Sales and Service
AIR CONDITIONERS
1265 POST ROAD
WARWICK
Phones
STuart 1-4445
HOpkins 3-9263

YOUR Independent Insurance AGENT
"SERVES YOU FIRST"
THE EARL R. HANDY AGENCY
REAL ESTATE • INSURANCE
VAlley 1-3073
At Phenix Sq. W. Warwick, R. I.
NATIONAL ASSOCIATION OF REAL ESTATE BOARDS
REALTORS

R. A. HURLEY
Realtor
Auctioneering
Appraising
Managing
Selling
Leasing
Insurance
•
PHONE
GAspee
1-7210
723 Hospital
Trust Bldg.
PROVIDENCE

Nardolillo Funeral Home
Over 50 Years
Complete Air Conditioning
MODERN
LARGE PARKING AREA
1278 Park Av.
Cranston, R. I.
305 Pocasset Av.
Providence, R. I.
Tel.
WI 2-6760

Insured Savings Plans
Low-Cost Home Loans
OLD COLONY CO-OPERATIVE BANK
58 WEYBOSSET ST., PROV.
Pawtucket
Woonsocket
W. Warwick
N. Providence
E. Greenwich

Pugh Randall L (Barbara T) slsmn Coca Cola Co (Pawt) h133 King
Pugh Vernette S (Eliz) mech GMCCo (Prov) h846 Church
Pugliese Jos jr (Rose) jewelry wkr Kinney Co (Prov) h497 Narragansett pkwy
Pugliese Marie E clk Newport Creamery
Puleo John V (Rachel A) dentist h112 Lawndale dr
Pullian Ann M (wid Walter H) h73 Danforth
Pulsifer David repr Lakewood Auto Body r Cranston
Pulsifer Richd J (Bertha L) slsmn Almac's (EP) h77 Greeley av
Puopolo Kathleen r30 Wunnegin cir
Puopolo Louis (Mary A) mtcemn Federal Products h30 Wunnegin cir
Purcell Edw J (Kathleen E) ftr PGCo h104 Tennyson rd
Purnell Wm L (Edna M) h101 Bakers Creek rd
Purnell Wm L jr (Jennie) fishermn h131 Helen av
Pursley Ralph E (Carol L) USN h91 Potowomut rd
Purviance Cora L r316 Love la
Purvis Kenneth C (Lenora) emp NAS h241 Ives rd
Pusateri Anthony A tchr Rocky Hill School r Providence
Putman Edith L (wid Fredk) r99 Lockhaven rd
Putnam Chas H (Effie H) sls eng NECo h83 Longwood av
Putnam Russell K (Elsie J) slsmn Lincoln Supply (Pawt) h84 Metropolitan dr
Putnam Wayne (Beverly) USN h84 Helen av
Pyanski Anthony (Helen) h51 Cambridge av
Pyles Oscar H (Jeannette M) USN h121 Nausauket rd
Pyne Wm P (Marcelle W) ins adj Slocum Agency Inc h204 Burbank dr
Pynne Wayne D driver City Mtce Dept r131 Pequot av
Pyrofax Gas Co (Div of Union Carbide) Lloyd Schraer mgr bottled gas 2381 Post rd
Pyska Edmund M (Pauline A) tool mkr Leviton Corp h50 Brewster dr
Pytka John (Marion) h1806 Elmwood av
Quackenbush Henry W (Helen A) mach B&S (Prov) h14 Camp
Quackenbush Henry W jr appr CPW r14 Camp
Quackenbush Roy sta atndt r102 Namquid dr
Quackenbush Roy T (Alice) loom fixer Paragon Mill h 102 Namquid dr
Quagan H Francis (Betty L) coml artist Geo T Metcalf (Prov) h77 Delwood rd
Quaglieri Alberto nurserymn Bald Hill Nurseries r North Providence
Quaglieri Dominick (Mary E) mach Lesona h89 Thrush rd
Quaine Chas W (Doris M) pipe ftr B&S (Prov) h86 Bellevue av
Quaine Henrietta F (wid Jas) h78 Astral
Quaine Thos S (Marion E) carp h5 Greenpost la
Quaker Lane Greenhouse (Robt V Cook) florist 990 Quaker la
Quality Battery Co (Benj W Hardwick) 610 Warwick av
Quann Edw L (Mary) supvr Hammell-Dahl h168 Narragansett pkwy
Quanstrom Eliz A tchr Randall Holden r162 Park av

HAYDEN M. BENTLEY
PERSONAL INSURANCE SERVICE
Phone 737-5999
108 W. Shore Rd. Warwick, R. I.

Quantock Chas W (Yvonne) USN h225 Alvin
Quaranta Jos A (Jennie A; Morris Live Poultry; Prov) h93 Wolverstone rd
Quaranto Angelo (Vincenzor) h69 Symonds av
Quaranto Salvatore (Celia) h116 Leigh
Quarnstrom Eliz A tchr Pontiac Sch r162 Park av
Quarnstrom Frank J (Margt E) civil eng Fay Spoffey Co h 162 Park av
Quarters Wm F (Ann) leadmn NAS h20 Gloucester
Quattrini Michl A (Agnes) chef YMCA (Prov) h16 Yucaton dr
Quattrocchi Antonio (Rose) h114 Arlington av
Quattrocchi Peter L (Elinor B) slsmn Taco Heaters (C) h90 Red Chimney dr
Quick Glen H (Mary L) driver M & M Trans (Prov) h72 Wayne
Quigley Bernard J (Frances F) adj Aetna Ins (Prov) h3 Rutherford ct
Quigley John E (Mary E) carrier PO (Prov) h11 Hannah dr
Quigley Mary E h77 Toll Gate rd
Quigley Thos R (Madeline P) tech United Wire & Supply (C) h43 Plain
Quill Chas H tchr Samuel Gorton Junior High Sch r Providence
Quillan Edw H (Josephine S) pres E L Watson Co Inc (Prov) h511 Green Bush rd
Quinlan Chas J tchr Pilgrim High Sch r Barrington
Quinlan Clarence L (Rose C) h2839 Post rd
Quinlan Edw A (Irene) slsmn Warwick Ginger Ale h23 Harmony ct
Quinlan Kenneth J (Doris E) ins agt Prudential Ins (EP) h14 Gerald
Quinlan Wm H (June E) carrier PO h15 Esquire av
Quinn Andrew J (Therese F) linemn NECo h259 Long
Quinn Bridget (wid Andrew) r15 Stewart
Quinn Ethel M (wid Patk J) r450 Diamond Hill rd
Quinn Everett (Doloris R) lieut City Fire Dept h226 Arlington av
Quinn Felix P (Leila) USN h9 Tomahawk ct
Quinn Geo H clk NAS h20 Drumsna ct
Quinn Henry J (Louise V) carrier PO (Prov) h128 Northampton
Quinn Hugh F (Barbara A) supvr NBCo (Prov) h387 Parkside dr
Quinn Jas r Providence (sum res 112 Uncas)
Quinn Jas J (Louise) pressmn US Rubber (Prov) h42 Yucatan dr
Quinn John J bartndr Starlite Lounge r Cranston
Quinn Jos A (Marcella H) brewery wkr NBCo h277 Hoxsie
Quinn Jos P (Margt P) USN h450 Diamond Hill rd

The Godwin Company
Screw Machine Products
Founded 1923
TEL. HOpkins 1-3700
320 ELM ST. WARWICK

OAKLAWN NURSERIES
GENERAL LANDSCAPING
Grading
Pools
Stone Walls
Specializing in
JAPANESE GARDENS
TELS.
REgent 9-2111
REgent 7-2749
469 Centerville Rd.
Warwick, R. I.

HEATING EQUIPMENT
WINKLER
AIR CONDITIONING
BAYVIEW OIL CO.
Complete Heating and Burner Service
FLOOR FURNACES
FORCED WARM AIR HEATING
18 Warwick Neck Ave. Tel. 737-6565 Warwick, R. I.

M. ERICKSON & SON Inc.
Complete Heating Installations
Oil Burners
Fuel Oils
24-Hour Service
Tels. REgent 7-4900 7-4901
887 GREENWICH AVE.
WARWICK

GAMWELL & INGRAHAM Inc.
Realtors
Insurance
GAspee 1-9800
GAspee 1-4263
1612 Industrial Bank Bldg.
Providence

A. A. White Co., Inc.
STAMPS: Steel — Brass — Rubber
MARKING EQUIPMENT
48 Chestnut St., Providence Tels. DExter 1-2253 — 1-0254

Quinn Lucille E mach opr Arthur Lloyd Mfg h196 Greenwich av
Quinn Patricia studt r30 Honeysuckle rd
Quinn Paul L (Rose M) prntr Jay Printing (Prov) h94 Adrian
Quinn Richd F (Carol A) state policemn h762 Sandy la
Quinn Russell W (Elaine J) clk Texaco Co (Prov) h227 Manolla av
Quinn Thos (Eleanor R) treas Thos & Walter Quinn Inc (Prov) h30 Honeysuckle rd
Quinn Thos J (Joan E) slsmn Plasticles of New England (C) h111 Palace av
Quinn Thos L (Gertrude) h22 Morris
Quirk Arth L (Kathleen) prof baseball player Baltimore Orioles (Baltimore Md) h165 Shamrock
Quirk Bridget C (wid Jas) h133 Jefferson
Quirk Cath M (wid Robt T) h40 MacArthur dr
Quirk Cecilia E Mrs r78 Taft av
Quirk Irene cook Wm H Horan (Prov) h61 Spofford av
Quirk Jas P (Mae A) asst city Solr h10 Greylawn av
Quirk John lab City Water Dept r239 Welfare av
Quirk John K (Ruth C) pres Waldorf Tuxedo Co (Prov) h5 Briarcliff av
Quirk John K jr br mgr Waldorf Tuxedo Co r5 Briarcliff
Quirk John P studt r24 Benbridge av
Quirk John T (Rita E) tv photog WJAR TV (Prov) h25 Darrow dr
Quirk Jos W studt r5 Briarcliffe av
Quirk Mortimer J (Anne M) meter rdr PGCo (Prov) h24 Benbridge av
Quirk Richd R mgr Peoples Savings Bank r24 Benbridge
Quirk Robt P clk REA Exp (Prov) r133 Jefferson
Quirk Walter (Hazel) driver Regal Plating (Prov) h107 Foxcroft av
R I Fabricators Inc Wesley C Anderson pres Robt A Anderson v-pres Irwin W Anderson sec-treas metal stamping (jobbers) 65 Centerville rd
R I SAND & GRAVEL CO INC, Joseph C Altieri Pres-Treas, Contractors' Excavating Equipment Rental, Kilvert, Warwick, Tel REgent 7-8400 (See Page 15 Buyers' Guide)
R & M Texaco Station (Morris Ponte) gas sta 2648 West Shore rd
R & R Auto Body (Ralph I Johnson and Robt P Cummings) 156 Greenwich av
R & R Automotive Supply Co (Harry A Robshaw) 2325 West Shore rd
Raab Geo A (Hennrietta) h96 Paterson av
Rabaiotti Armando (Lorraine) whsemn NAS h72 Symonds
Rabator Norman E (Margt M) emp US Rubber (Prov) h 87 Sheppard dr
Racine Bernard J (Georgette R) treas Fulford Mfg (Prov) h85 Dedham rd
Racioppi Frank A (Lilleana) phys 4 Elmer av h101 New London av
Racioppi Maria A studt r101 New London av
Radcliffe Eliz A Mrs clk Adam's Drug Stores r191 Atlantic
Radcliffe Eug E r6 Yale av

Moffett Funeral Homes, Inc.
Telephones REgent 7-1738 — 7-0414 — 9-1188
857 West Shore Rd. CONIMICUT, R. I. 94 Beach Ave.

Radcliffe Jas E (Eliz A) moldmkr Precision Mold (Prov) h190 Atlantic av
Radcliffe LaForest F (Alice V) ptrnmkr Goodwin Bradley Pattern h6 Yale av
Radcliffe Robt L (Janice M) with J & J Corrigated Box (FR) h17 Underwood av
Radcliffe Wm F r6 Yale av
Radford Geo (Allice T) h3 Firglade dr
Radican Geo V (Mary K) custdn Aldrich Jr High Sch h71 Community rd
Radican Joan L acct NET&T r845 Warwick av
Radican John F (Constance D) formn US Rubber (Prov) h10 Largo rd
Radican Jos E (Laura C) repr NET&T (Prov) h848 War-
Radican Robt E (Theresa F) data processing rep IBM Corp wick av
(Prov) h15 Nightingale av
Radican Wm E (Dolores E) sergeant City Police Dept h201 Lakedell dr
Radigan Arth E (Barbara A) constn wkr Gammino Constn (Prov) h145 Amsterdam av
Radigan J Edw (Jennie) h2248 Post rd
Radigan Janet Mrs h374 Point av
Radoccia Evandro R (Mary N) pres-sec MRTCo (Prov) h55 Dartmouth av
Radoccia Michl (Constance; MRTCo; Prov) h218 Algonquin dr
Radulovich Milo J (Nancy J) meteorologist US Weather Bureau h26 Shamrock dr
Refanelli Anthony I (Carol A) exam All State Ins h276 Beachwood dr
Rafanelli L Grace tchr Pilgrim High Sch r N Providence
Rafanelli Lucrezia dept head Pilgrim High Sch r N Providence
Rafferty Carol A studt r150 Betsy Williams dr
Rafferty Jas R (Margt M) slsmn Royal Electric Supply (Prov) h95 Manolla av
Rafferty Mary Mrs h310 Narragansett pkwy
Rafferty Nancy Mrs tchr Sherman Sch r Providence
Rafferty Robt E USN r150 Betsy Williams dr
Rafferty Wm V (Doris M) planner Electric Boat (Groton Conn) h3 Farnum rd
Raftery Edna M asst formn Anson's Inc (Prov) r56 Yucatan dr
Raftery Richd A (Edna M) auto body mn UTC (Prov) h56 Yucatan dr
Ragnell Arth L (Segrid) h285 Gorton Lake blvd
Ragosta Alf J (Thankful G) drftsmn Army Maps Serv (WW) h150 Smith
Raiche Edna C r53 Chatworth av

Keystone Oil and Coal Co.
YOUR KEY TO BETTER HEATING
Complete Heating and Air Conditioning
20 BATH ST.
PROVIDENCE
Tels. DExter
1-0230
1-4940

Bailey-Shippee Funeral Home
Est. 1910
Tel. EL
1-1149
417 Plainfield St.
Providence
Danielson Pike
No. Scituate R. I.
Tel. NI
7-3381

STARKWEATHER & SHEPLEY, INC.
INSURANCE
Established 1879
155 S. Main St.
Providence 3, R. I.
Phone 421-6900
Offices in New York and Chicago

LANS WAREHOUSE CO.
OF WAYLAND SQUARE
Our 58th Year of Complete Moving Service
LOCAL and INTERSTATE — MODERN STORAGE
PACKING and CRATING
Tel. UNion 1-1110
Providence
17 Seekonk

Mattson Realty Co.
REAL ESTATE — INSURANCE
BUILDERS — DEVELOPERS
1777 Post Road
Tel. REgent 7-1700

Raiche Raymond N (Annette D) slsmn Sterling Shoes h91 Potomac rd
Rail Clarence W (Cath) whsemn First Natl Stores h190 Coburn
Rail Harold A (F Audrey) formn Blvd Warehouse (Prov) h16 Weber av
Rail Margt E (wid Wm J) r16 Weber av
Raimondo Anthony emp Chas H Wagner Co (WW) r20 Burton
Raimondo Marie (wid Michl) h20 Burton
Raimondo Pasquelina r20 Burton
Rainey Lillian (wid Jas) h20 Baywood
Rainey Richd N (Barbara) asst ofc sec R I H Trust Co (P) h101 Homeland av
Rainka Arth driver Moan Bros Exp (Hope) r Bald Hill rd
Rainone Antonio (Bessie G) h137 John
Rainone Barbara J Mrs pres-treas Warwick Poultry Co Inc r25 Leland av
Rainone Jos (Shirley A) electn Wm Dandean (Prov) h43 Leland av
Rainone Michl (Barbara J) lab Warwick Poultry Co Inc h25 Leland av
Rainone Nicola (Carmela; Greenwood Barber Shop) h260 Palace av
Rainone Nicola USMC r260 Palace av
Rainone Richd D (Constance B) slsmn Genl Controls h6 Barber av
Rains Howard S (Susan R) editor Fairchild (Boston Mass) h319 Tidewater dr
Rains Joan H clk-typ Amica (Prov) r319 Tidewater dr
Rainville Ethel L Mrs (Rainville's Market) r190 Armstrong
Rainville Geo A (Ethel L; Rainville's Market) h190 Armstrong av
Rainville's Market (Geo A and Mrs Ethel L Rainville) 750 West Shore rd
Rais Jos (Leota G) formn B&S (Prov) h94 Herbert
Raisey Victor Mrs r E Windeham ct (sum res Andrew Comstock rd No 10W)
Rakkasan Home Improvement (L Clark Walton) contrs 124 Burbank dr h do
Raleigh Esther M (wid Wm A) mach opr United Lace & Braid (Prov) h115 Royland rd
Raleigh Robt J studt r115 Royland rd
Raleigh Wm A III USN r115 Royland rd
Ralf's Cafe (John J Cipolla) restr 681 Bald Hill rd
Raliegh John atndt Jo-Mac's Gulf Serv Sta r Providence
Rallis Christopher K (Lois B) lwyr 2733 Post rd h120 Brunswick
Rallis Lois B Mrs tchr Natick Sch r120 Brunswick dr
Ralph Earl K jr (Mamie D; Norwood Dry Cleaning Village) r Cranston
Ralph Frances W (wid Earle K) h136 Benbridge av
Ralph Saml r West Warwick (sum res 45 Juniper av)
Rameika Vincent (Jane C) slsmn Union Equip & Sup (Prov) h159 Boylston
Ramieri Theo (Joan T) emp United Wire h195 Grayson av

Warwick Oil Co.
RANGE and FUEL OIL
OIL BURNERS
Television
ELECTRIC APPLIANCES
•
TEL. REgent 7-2611
772 WEST SHORE ROAD

Norman A. Greene Agency, Inc.
COMPLETE INSURANCE SERVICE
Gateway Shopping Center — Warwick, R. I.
1645 Warwick Ave. Telephone REgent 9-2355

Ramm Roger hlpr Merit Oil r169 Lloyd av
Ramos Anthony (Donna) aircraft elec NAS h21 Melbourn rd
Ramsay see also Ramsey
Ramsay Alex L jr (Imelda P) stitcher Am Luggage (Warren) h181 Bryon blvd
Ramsay Cedric A (Marguerite) mgr GMAC (Prov) h2 Osprey ct
Ramsdell Gertrude E sec Federal Products (Prov) r799 Warwick av
Ramsdell Robt W iron wkr r799 Warwick av
Ramsden Clinton E (Mary T) mtcemn Hamel-Dohl h94 Main
Ramsden Clinton E jr studt r94 Main av
Ramsden Earl (Cath W) supt Crown Worsted Mill (Prov) h 166 Audubon rd
Ramsden Grace Mrs tchr Aldrich Jr High Sch r15 Haliburton rd (Rumford)
Ramsden Herbert A (Margt E) mgr Pino Seed Store h44 Dawson av
Ramsden Herbert A jr studt r44 Dawson av
Ramsey see also Ramsay
Ramsey Alexander L (Imelda L) clk PO (Prov) h25 Betsy Williams dr
Ramsey David P studt r281 Maple
Ramsey Eug J (Clara A) h387 Sargent
Ramsey John J r262 Maple
Ramsey John J jr (Florence J) mach (W) h371 Maple
Ramsey Peter E (May E) h281 Maple
Ranaldi Bros Bakery (Jos D Ranaldi) 3287 Post rd
Ranaldi Jos D (Camella A; Ranaldi Bros Bakery) 960 Greenwich av
Ranaldi Vincent (Lena) mech Criss Rambler r Providence
Ranallo Mary (wid Frank) h86 Harmony ct
Rancourt Eug (Marjorie M) USAF h468 Nausauket rd
Rand Ida P (wid Frank) h30 Benefit
Randall Carrol A (Christine T) mtce eng Prov Wholesale Drug h51 Vancouver av
Randall Chas E (Jessie) ship clk Biltmore Textile (Prov) h85 Hemlock av
Randall Chas F USA r95 Harvard av
Randall Clinton N (Loretta Y) carp Harold Littlefield h94 Spring Grove av
Randall Douglas R carp Stromberg Builders (C) r85 Hemlock av
Randall Earl ofc wkr NAS r567 Providence
Randall Edw A emp Potowomut Golf Club r S Kingstown
Randall Elton B (Esther A) wldr NAS h118 Fostmere ct
Randall Emilie bkpr Title Guarantee (Prov) r51 Vancouver av

CENTRAL RUBBER STAMP WORKS
"We Make Them"
35 Westminster Providence 3, R. I. DExter 1-9609

R. I. SAND & GRAVEL CO., Inc.
Contractors
SAND
GRAVEL
Excavating
Equipment Rental
Tel. REgent 7-8400
Pit and Office
Kilvert St.
WARWICK

Anthony Emma Heating Co.
Inc.
PLUMBING
HEATING
GAS and OIL BURNERS
Sales and Service
Air Conditioning
68-72 Gansett Ave.
CRANSTON
Tel. WI 2-8510

BEECROFT CHEVROLET COMPANY

CHEVROLET

Rhode Island's Largest Chevrolet Dealer

New and Used Autos and Trucks

206 Elmwood Ave. PROVIDENCE

Tel. DExter 1-6600

PIPPIN ORCHARD DAIRY Inc.

Grade A Pasteurized Homogenized MILK and CREAM

•

1458 Oaklawn Av. Cranston, R. I.

REgent 7-3132

Warwick Cesspool Co., Inc.

CLEANERS and BUILDERS
ACID TREATMENT

42 Cherry St. HOpkins 1-4820

Randall Hazel R Mrs tchr Lockwood Jr High Sch r27 Vancouver av
Randall Jack (Hazel R) tchr Pilgrim High Sch h27 Vancouver av
Randall Jas R jr freightmn Adley Exp (C) r95 Harvard av
Randall Jos G (Bertha) h85 Wood
Randall Kath J (wid Jas R) h95 Harvard av
Randall Lois M (wid Carl) asmblr Leviton Mfg (Prov) h10 Miller av
Randall Lucille ofc wkr Trafari (Prov) r70 Brookdale av
Randall Mabel K (wid Marion) r46 Senator
Randall Maud M r27 Vancouver av
Randall Priscilla A studt r18 Fostmere ct
Randall Ray S (Elsa H) fl mgr Outlet Co h75 Scenic dr
Randall Raymond L (Carol A) tchr Pilgrim High Sch h82 Oakdale
Randall Robt Rev tchr Our Lady of Providence Seminary r StTimothy's Rectory
Randall Wm H h567 Providence
Randell Clarence r118 Andrew Comstock rd
Rande Richd T (Dorothy M) formn Thurston Mfg (Prov) h227 VanBuren
Randolph Fredk J (Anna M) v-pres Standish Johnson (Prov) h220 Diamond Hill rd
Randolph Lloyd F tech Techni-Rite Electronics r220 Diamond Hill rd
Raney Marilyn emp Sealol Corp r Cranston
Ranguette Muriel R Mrs h207 Ottawa av
Rankin Duane H tester NAS h rear 453 West Shore rd
Rankin Theresa Mrs mgr Mrs Appleby Inc r West Warwick
Ranone Louis N (Anna M; Conimicut Shoe Center & Rebuilding) h8 Transit
Ransehousen Earl (Mildred E) guard Brink's Inc (Prov) h 32 Carlton av
Rao Ralph L (Alice E) truck driver Associated Trans h73 Country Club dr
Rapecis Mary Mrs h92 Tillinghast
Raphael Mathew (Ettis) emp Bridge Tire (Pawt) h13 Silver Lake av
Raposa Geo emp Sealol Corp r Somerset Mass
Raposa John M (Isabel A) atndt Park View Nursing Home h57 Remington
Rapose Douglas S studt r14 Wilson av
Rapoza Jos S (Shirley P; Greenwood Uniform Shop) h68 Greene
Rapoza Shirley P Mrs (Greenwood Uniform Shop) r68 Greene
Rappelt Werner (Marilyn D) joiner Elec Boat h125 Clinton av
Rapson Arth H (Gertrude A) h244 Park View av
Rapson Dorothy J nurse RI Hosp r244 Park View av
Rapson Jas R studt r244 Park View av
Raptakis Emma Mrs ofc sec NAS h31 Goodwin
Raptakis Marilyn studt r31 Goodwin
Raquier J Theo (Germaine L) mech Valley Coach h2155 West Shore rd
Rascoe Robt L (Lillian V) servmn Bayview Heating Co h139 Vera

The Wm. R. Warburton Agency
Real Estate — Insurance — Appraisals
Tels. GAspee 1-8234 and GAspee 1-0824
Suite 1010 Union Trust Bldg. Providence, R. I.

Rasmussen Roy L cotton classer Jones Gardner & Beal r N Providence
Raspallo Salvatore (Evelyn M) glazer Superior Glass (E Prov) h24 Stanmore rd
Rastella Chas A (Dora) wtchmn State h37 Branch rd
Rastelli Michl (Mildred) USA r835 Warwick av
Ratcliffe Saml W (Faith E) supvr Sky Room h67 Rosegarden
Rathbone Ethel C Mrs slswn R E Wallace r52 Colony av
Rathbone Margt r659 Sandy la
Rathbone Wm T (Ethel C) h52 Colony av
Rathbun Allen B (Elsie K) h261 Pettaconsett av
Rathbun Claire F (Clair's Beauty Salon) r94 Post rd
Rathbun Donald r255 Commonwealth av
Rathbun Donald (Patricia) installer Avco r94 Post rd
Rathbun Dorothy fcty wkr Valley Lace (Hope) h255 Commonwealth av
Rathbun Edwin C (Ida J) driver Leon Matteson (EG) r525 Buttonwoods av
Rathbun Edwin G (Ida) slsmn Marine Stores h48 Potowomut rd
Rathbun Forrest O (Mildred H) supvr NAS h29 Beechcrest
Rathbun Geo L (Ruth A) tchr Pilgrim High Sch h265 Chapmans av
Rathbun Geo D (Marguerite G) surveyor Waterman Surveying (EP) h94 Post rd
Rathbun John H (Gertrude A) prntr C J Fox Co (Prov) h 229 Narragansett pkwy
Rathbun John H studt r94 Post rd
Rathbun Mildred J r29 Beechcrest
Rathbun Richd D (Ruth L) eng American Boat Bldg h19 Call
Rathbun Warren A NAF r29 Beechcrest
Rattigan Thos F r32 Abbey av
Raviele Thos (Mary) emp City Hwy Dept h3816 Post rd
Ravo Frank J (Jane) emp US Rubber h144 Tennyson rd
Ravo Jane emp Sealol Corp r144 Tennyson rd
Rawcliffe Frank (Ida M) ctr Nicholson File Co (Prov) h 116 Gertrude av
Rawdon Wm R jr (Dorothy J) v-pres Tri-Point of New England Inc h3181 Post rd
Rawlinson Earl F mgr The Great Atlantic and Pacific Tea Co r Coventry
Rawlinson Thos H electn A C Electric Co (Prov) h97 Baldwin rd
Rawson Doris H Mrs med asst Corrente & Rock r129 Chapmans av
Rawson Jos H (Doris H) v-pres Warwick Federal Savings & Loan Association h129 Chapmans av

J. B. Archambault Stores
FURNITURE — APPLIANCES
143 Washington West Warwick Tel. VAlley 1-9600

W. H. Cunningham & Sons
Plumbing and Heating
•
1171 POST RD.
WARWICK
Tel. STuart 1-7174

R. J. Campbell Agency
Realtors
Appraisals
HOpkins 3-8600
1429 WARWICK AVE.

Atlantic Coal Company

•

COAL
COKE
OIL

OIL BURNERS

•

ELmhurst
1-7000

17 Pilsudski
PROVIDENCE

SWIMMING POOLS

Inc.

Lifetime Swimming Pools
SUPPLIES
2650 Warwick Av.
WARWICK, R. I.
REgent 7-5254
REgent 7-9163

Ray Arth D (Ida M) driver What Cheer Lndry (Prov) h22 Anoka rd
Ray Edwin W (Heki) h207 Bayview av
Ray Ervin N (Mary F) carrier PO h2 Dunbar ct
Ray Ervin N (Frances) extruder opr US Rubber (Prov) h410 Lake Shore dr
Ray Herbert B (Sarah E) shell fishermn h12 Logan
Ray Irving G (Theresa; Starlite Lounge) h47 Frontier rd
Ray Kathryn L Mrs clk Buttonwoods Sch r25 Eleanor
Ray Nancy Mrs r251 Fair
Ray Stanwood T (Alice R) yacht capt Port Edgewood (C) h222 Armstrong av
Ray Theresa Mrs hostess Starlite Lounge r47 Frontier rd
Ray Walter E (Kathryn L) switchmn NET&T h25 Eleanor
Ray Wm A pres General Controls Co Hammel Dahl & Foster Engineering Div r Glendale Calif
Ray Wm T (Mary E) dispr Congdon & Carpenter h526 Main
Ray's Tydol Service Station (Ray Angers) 5800 Post rd
Ray's Variety (Raymond J Ritchie) 676 East av
Rayco Auto Sales (Vincent Schietromo and Raymond Corracia) used cars 3066 Post rd
Ray-ette Beauty Shop (John Garabedian) 2442 Warwick av
Rayhill Bertha A (wid Chas W) h1560 West Shore rd
Rayhill Chas A (Mary J) fishermn h149 Arnold's Neck dr
Rayhill Constance G Mrs ofc sec NECo (Prov) h88 Duncan rd
Rayhill Gladys (wid Willard) h145 Arnold's Neck dr
Rayhill Millard F (Patricia) carp h23 Hollis av h do
Rayhill Richd E (Donna J) emp Welch Mfg (Olney) r149 Massachusetts av
Rayhill Robt G (Madeline F) fish and sea food 149 Massachusetts av h241 Long
Rayhill Robt J (Loretta E) fishermn h160 Long View dr
Rayhill Willard M (Eleanor V) shell fishermn h75 Yellowstone av
Raymond Albert (Irma E) laby asst Fruit of Loom (C) h44 Hoyt
Raymond Albert A (Lisa T) mach Leesona h87 Pontiac
Raymond Albert J (Bertha E) grinder Leesona h30 Overton
Raymond Albion F (Clara) wldr B I F Industries (Prov) h295 Asylum rd
Raymond Burton S jr pres-treas Ideal Windlass Co Inc r North Kingstown
Raymond Danl E tchr Gorton Jr High Sch r Coventry Center
Raymond Edw A (Muriel A) mtcemn Pontiac Garage h3399 Post rd
Raymond Ernestine L (wid Wilfred J) mach opr Hoffman & Lyons (WW) h21 Shippee av
Raymond Francis emp Andrew C Smiley r West Warwick
Raymond Gene (Helen; Thorton Finance Co; Prov) h2 Alger av
Raymond Howard (Marion) h433 Nausauket rd
Raymond Hugh A stock clk N American Distr r322 Point av
Raymond Hugh R (Linda K) asst parts mgr Hurd & Golberg Inc (C) h322 Point av
Raymond Irma E Mrs tchr Wickes Sch r44 Hoyt
Raymond Jas W (Josephine R) br mgr North Am Distributors h15 Greenfield av
Raymond Josephine R Mrs ofc sec North American Distributing r15 Greenfield av
Raymond Lewis A (Ellen M) emp Andrew C Smiley h84 McKinley
Raymond Linda K Mrs (Merlyn's Restaurant) r322 Point

Peoples SAVINGS BANK
Warwick, Governor Francis Shopping Center
Providence (Main Office), 145 Westminster Street
Providence Wayland Square, 144 Medway Street
East Providence, 208 Taunton Avenue
Johnston, 1440 Hartford Avenue
Westerly, 2 High Street, North Kingstown, Kingstown Plaza
Member Federal Deposit Insurance Corporation

Raymond Ralph C emp Improved Seamless Wire Co (Prov) h40 East View
Raymond Richd E studt r322 Point av
Raymond Roger L (Julia) slsmn Dunne-Ford Sales (Prov) h205 Cove av
Raymond Wilfred J jr bus boy NAS r21 Shippee av
Raynar Allan L (Harriette G) tchr North Kingstown Sch h 189 Gertrude av
Rayner Ernest W (Barbara A) buyer Bostitch Co (EG) h28 Crocus
Raza Walter N (Hazel) USN h9 Soule
Razza Ernest (Cleonice C; Ernie's Cafe; WW) h106 Pontiac
Razza Peter F (Margt E) dispr Prov & Philadelphia Dispatch (Prov) h21 Deborah rd
Razzo Louis (wid Anthony) supvr r950 Main av
Read see also Reed Reid
Read Albert D (Alice M) lab Fruit of The Loom h78 Wellington av
Read Allan B (Barbara J) h811 Namquid dr
Read Clara E r122 Broad
Read Edw F (Eliz A) carrier PO h163 Ottawa av
Read Eliz A Mrs solderer Lamoureaux Bros r163 Ottawa
Read Frank B (B Helen) mgr Helen's Grille (Prov) h188 Reynolds av
Read Geo (Jennie A) collr Providence Journal (Prov) h 205 Wingate av
Read H Milton jr (Nancy E) clk RIH Trust Bank (Prov) h217 Cove av
Read Harriet Mrs r61 Barber av
Read Janet W supvr RIH Trust (Prov) h509 Squantum dr
Read Kenneth A (Mary A) carrier PO h43 Carpenter
Read Kingsley B (Mildred F) treas Read & Purcell Co (Prov) h11 Woodridge dr
Read Leonard H (Inez M) tool mkr Prov Chain (Prov) h106 Wells av
Read Pamela F studt r11 Woodridge dr
Read Robt B (Marilyn L) electn Geo O Chabot h196 Spooner
Read Saml G (Barbara W) slsmn Tutz Eng (Prov) h35 Barstow rd
Read Wm T r Providence (sum res 171 Lane 4)
Readio Mary E (wid Jas H jr) h40 Mill Cove rd
Ready Leo L guard Leviton Mfg h2146 West Shore rd
Ready Sadie r2146 West Shore rd
Reagan Bertha (wid Wm) h48 Gaspee Point dr
REAL ESTATE TITLE INSURANCE CO, 32 Custom House, Providence, Tel GAspee 1-9555 (See Page 47 Buyers' Guide)
Reall Alf J jr (Marie E) collr NECo (Prov) h15 Hayes
Reall Edw J (Barbara A) meter rdr NECo (Prov) h44 Massasoit dr
Reardon Albert E (Eliz M) sergeant City Police Dept h38 Congress
Reardon Chas A (Dorothy E) reprmn NET&T (EG) h14 Cromwell av
Reardon Eliz M Mrs teller Ind Natl Bank r West Warwick
Reardon Eug K (Rita H) dye wkr Fruit of The Loom h22 Reed

John A. Gammons Inc.
All Kinds of Insurance
FIDELITY and SURETY BONDS

Tel. GAspee 1-5330
187 Westminster St.
Providence, R. I.

Dorothy M. Brailsford
Realtor
Residential Real Estate
MULTIPLE LISTINGS

2163 Broad St.
Cranston 5
Tel. STuart 1-0282

D. M. Lonergan

PAINTS
WALL PAPER
WINDOW SHADES
VENETIAN BLINDS

1629 Warwick Ave.
Hoxsie
Four Corners
WARWICK

Tel. REgent 7-2575

I S E Agency Inc.

REgent 7-1843

Realtors

MULTIPLE LISTING SERVICE

•

2733 POST ROAD
WARWICK

Reardon Evangeline r117 Lloyd av
Reardon Fred J (Anna V) r15 Fairview rd
Reardon Howard N (Elsie F) h17 Daboll
Reardon Jas C r117 Lloyd av
Reardon John H (Marion E) dir USO (Prov) h22 Rutherford ct
Reardon John J (Evangeline) driver Spector Motor Frt h117 Lloyd av
Reardon John W tester NECo (Prov) h15 Fairview rd
Reardon Leo P (Genevieve) photog State h208 Betsy Williams dr
Reardon Lois J ofc sec Hammel-Dahl r208 Betsy Williams dr
Reardon Marion (wid Wm L) matron Warwick Veterans Memorial High Sch h19 Henzie
Reardon Philip K (Harriett A) slsmn Steel Sales & Serv (Cumberland) h239 Wethersfield dr
Reardon Roger L (Margt A) emp NAS h299 Commonwealth
Reavis Leland H (Mary A) USN h115 Landis dr
Rebello Manuel P (Albina) eng NET&T (Prov) h265 Pine
Reca Nicholas R (Lois A) constn wkr A Cardi Constn h257 Greenwich av
Recchi Palmina ofc sec Acme Casting (Prov) r44 Dedham rd
Recchia Donald N mould mkr Recchia Inc (C) r4 Sylvia dr
Recchia Norman O (Tina A) pres Recchia Inc (C) h4 Sylvia dr
Reczko Julius T (Irene G) mach opr United Wire (Co) h 38 Harvard av
Reczko Julius T jr r38 Harvard av
Red Fox Manufacturing Co (Harry L Fox) tool shop rear 2053 Elmwood av
Redding John J mech eng General Dynamics r24 Tropical ct
Redding Margt F (wid Wm F) h24 Tropical ct
Reddy Jos (Sandra M) insp Peerless Precision (Pawt) h36 Euclid av
Redfern Doris P Mrs (Avalon Nursing Home) r417 Buttonwoods av
Redfern Edith h73 Howard av
Redfern Lillian r73 Howard av
Redfern Paul H hlpr Greenwood Sheet Metal r417 Buttonwoods av
Redfern Steph E emp Sealol Corp r417 Buttonwoods av
Redfern Vernon C (Doris P; The Avalon Nursing Home) h 417 Buttonwoods av
Redford Edith (wid John W) h6 Post rd
Redinger Ann C studt r256 Miantonomo dr
Redinger Ira H (Ann O) mech eng Thurston Mfg Co (Pawt) h256 Miantonomo dr
Redinger Ira H jr USA r256 Miantonomo dr
Redinger Mary ofc sec (Prov) r256 Miantonomo dr
Redmond Fredk L (Dorothy W) terminal mgr Roadway Exp h84 Cavalcade blvd
Redmond Lawrence A (Avis A) h111 Potowomut rd
Redstone Clinton E (Phila E) dist mgr US Gypsum Co h4 Oberlin dr
Redstone Doris S (wid Chas) bkpr G Gooden & Co (C) h 106 Church av
Redstone Norman K (Louise S) clk RIH Trust (Prov) h194 Richmond dr
Redwood Lodge Motel (Everett I Rogers) 2282 Post rd

Federal Cesspool Cleaners
Call "Rocky" — REgent 7-0600
Residential and Industrial Cesspool Cleaning
ACID TREATMENT — INSURANCE COVERAGE
15 Everglade Ave., Apponaug, off Strawberry Field Road, Warwick

THE COLUMBUS NATIONAL BANK
OF PROVIDENCE
Main Office 33 Weybosset St. Branches 280 Atwells Ave.—591 Charles St.
East Providence, Taunton and Pawtucket Aves. (Shopperstown) Rts. 44 and 114
Cranston, 1255 Reservoir Avenue
Member Federal Deposit Insurance Corp. — Member Federal Reserve System

Reean John A (Florence E) h19 Astral
Reed see also Read Reid
Reed Bertha (wid Hollis) r186 Blanchard av
Reed Chas r Pawtucket (sum res 310 Namquid dr)
Reed Chas M (Mildred) h51 Keystone dr
Reed Clarence D (Louise) calender opr Cranston Print Wks (C) h14 Transit
Reed Edw L (Margt M) slsmn United Sales (Boston Mass) h93 Yale av
Reed Eliz P (wid Gordon) h316 Love la
Reed Ernest C jr (Florence M) servmn Narragansett Oil h 53 Tourtelott av
Reed Frank L (Lucie E) h19 Florin
Reed Fred E (Aleta M) plshr h25 Lane 1
Reed Geo R (Pearl G) h525 Namquid dr
Reed Harriet A Mrs r86 Valley av
Reed Jack S (Marion C) sls rep Youngs Rubber Corp (NY) h15 Rustic way
Reed Mabel E Mrs clk Sealol Corp r123 Atlantic av
Reed Margt M Mrs tchr Saml Gorton Jr High Sch r93 Yale
Reed Marion C Mrs asst tchr Nausauket PTA Kindergarten r15 Rustic way
Reed Martha Mrs cafeteria wkr Warwick Veterans Memorial High Sch r75 Brookside dr (EG)
Reed Mary J r34 Gorton Lake blvd
Reed Mildred Mrs h36 Myrna rd
Reed Robt D (Ethel D) h10 Lerner
Reed Theresa r E Providence (sum res 20 Lane 4)
Reed Warren A (Jayne B) tool mkr Leviton Mfg h178 Richmond dr
Reels Chester A (Virginia E) emp Leviton Mfg r845 Sandy la
Reels Chester A (Beatrice M) jan Leviton Mfg h22 Noyes
Rees Walter D (Grace A) h4 Post rd
Reeves Geo (Olive) emp Leesona Corp h101 Dixie av
Reeves John J (Helen) insp Leesona Corp h47 Sunny Cove dr
Reeves Kath T r1314 West Shore rd
Reeves Richd F (Elsie C) annealer Providence Chain (Prov) h1299 West Shore rd
Reffkin Burton E (Doris; Burt's Appliance Service) r Providence
Reffkin Sanford J (Phyllis) credit mgr Natl Paints (Prov) h2198 Elmwood av
Regan Aleather M (wid Patk) h2915 Post rd
Regan Eliz T shaker Purity Lndry (Prov) r153 Pilgrim dr
Regan Janet P sgudt r25 Colony av
Regan John J studt r25 Colony av
Regan John J (Muriel E) supt mtce Rhode Island State College (Kingstown) h97 Keystone dr
Regan John P (Helen E) chief spec FAA h25 Colony
Regan Jos installer Kramer Canvas Products r19 Oakhurst av
Regan Margt C (wid John) h19 Oakhurst av
Regan Marieta M clk Sears r2915 Post rd
Regar Lottie C (wid Wm) r205 Saml Gorton av
Regent Hardware Co (Fred Dunleavy) ret 317 Warwick Neck

J. B. PELTIER & SONS Inc.
PLUMBING-HEATING-FUEL OIL
1047 Main St. W. Warwick Phone VAlley 1-0900

YOUR Independent Insurance AGENT

William B. Prentiss

Insurance of All Kinds

•

170 Westminster 606 Union Trust Bldg.

PROVIDENCE

Tel. DExter 1-3410

Business Secretarial Exchange Inc.

•

Professional Service Men Suppliers

•

Sales Representatives

•

DESK SPACE

•

915 Industrial Bank Bldg.

•

TEL. GAspee 1-0154

Regent Realty (Ugo S Garganese) 2151 Post rd
Regent Tile (Robt E Creamer) contrs 425 Saml Gorton av
Regime Frank fish and seafood dlrs rear 893 West Shore rd
Regine Irene waitress Holland House r Providence
Regine Jos E (Alice A) sign pntr United Camera (Prov) h25 Cavalcade blvd
Regine Lorraine emp Natco Products r197 Pine
Regine Nancy (wid Augusto) r45 Tarawa dr
Regine Nicholas (Alice J) firemn State Div Aeronautics h 197 Pine
Regine Ralph W slsmn J W Riker r Providence
Regine Raymond A (Charlotte S) slsmn Mason & Winograd Realty (Prov) h275 Milton rd
Regnante Diana V bkpr Wilson Meat Packers (Prov) r380 Main av
Regnault Edmund V (Carolyn J) asmblr B&S (Prov) h42 South Atlantic av
Rego Eug A (Eliz) del mn Shortenberg Co h33 Norman av
Rego Joyce bkpr Kinneys Shoes r33 Norman av
Rehan Mary T (wid Thos K) r351 Capron Farm dr
Reichenberg Wm A (Amelia R) formn NBCo (Prov) h34 Dawson av
Reid see also Reed
Reid Andrew W (Hettie) h40 Everleth av
Reid Chas N USA r100 Liverpool
Reid Donald C (Muriel J) h253 Harrison av
Reid Earl F (Jennie A) mtcemn Apex (Pawt) h129 Brush Neck av
Reid Ethel M H Mrs dept head Pilgrim High Sch r33 Potter's av
Reid Francis E (Ruth J) driver Hartwell Constn (E Prov) h127 Thrush rd
Reid Henry W (Calista J) tool mkr Genl Elec (Prov) h241 Taft av
Reid Jas J (Eileen F) slsmn My Bread Baking (C) h96 Moccasin dr
Reid Joanne S ofc clk Black Stone Mutual Ins (Prov) r241 Taft av
Reid Jos F mach opr Kenny Mfg r100 Liverpool
Reid Jos T (Alice F) bus driver UTC (Prov) h180 Greeley
Reid Matthew I (Olba I) mech eng Grinnell Corp h136 Imperial dr
Reid Milton H jr (Melanie P) grinder B&S (Prov) h100 Lyman av
Reid Robt (Myrtle) mtcemn formn Geigy Chem (C) h24 Xavier ct
Reid Ruth (wid Andrew) asst mgr S & H Green Stamps h100 Liverpool
Reid Stuart D (Ethel M H) bkpr Ind Natl Bank h33 Potter's
Reid Walter C (Norma B) bkpr Donnelly's (Prov) h37 Bellevue av
Reid Wm S (Anita E) electn Frams Corp (Pawt) h60 Uncas
Reiff Robt E (Louise B) br mgr Accidental Life (Prov) h3 Newfield av
Reihman Earl F (Elsie D) eng Genl Elec (Prov) h160 Vancouver av
Reilley Thos D (Vera R) slsmn h253 Canfield av
Reilley Vera R Mrs tchr Pilgrim High Sch r253 Canfield av
Reilly J Raymond (Mary A) sec Krishbaum & Co (Prov) h510 Squantum dr
Reilly Jefferson D (Virginia R) installer NET&TCo (Prov) h39 Dry Brook rd

Citizens
CITIZENS SAVINGS BANK
CITIZENS TRUST COMPANY
WARWICK PLAZA and WILDES CORNER

Reilly John J jr (Francine L) cable splicer NET&T h187 George Arden av
Reilly Jos E (Juliette J) h55 Cowesett rd
Reilly Louis J (Evelyn) electronic specialist Fed Aviation Agency h33 Social dr
Reilly Peter P (Joan M) phys 849 Post rd h651 Warwick Neck av
Reilly R Vera Mrs tchr Pilgrim High Sch r253 Canfield
Reilly Raymond F (Carolyn) h832 Toll Gate rd
Reilly Robt J (Patricia A) asst formn B&S (Prov) h133 Jennie la
Reilly Robt J (Isabel M) tool mkr Electrical Terminal h61 Iroquois dr
Reilly Wm J (Isabel A) supvr B I F Ind h66 Iris av
Reinarman Francis D (Hope L) mason contr 182 Spencer av h do
Reineke Marie (wid Aug) h98 Bethel
Reinhardt Chas H slsmn Peterson Gulf Supplies (Conn) r76 Bayside av
Reinhardt Diana J r1 Matteson av
Reinhardt Emmett R fcty wkr Lloyd Mfg r1 Matteson av
Reinhardt Ernest E trucking 76 Bayside av h do
Reinhardt Ernest E waiter Quaker Lane r1 Matteson av
Reinhardt Helen L Mrs dzietary wkr RI Med Center) (C) h1 Matteson av
Reinikka Robt lab J Pate Nurseries r Providence
Reis Manuel (Helen; Reis Bros; Prov) h315 Oakland Beach
Reisert John W (Roberta M) drftsmn B&S (Prov) h105 Manolla av
Reisinger Maynard V (Jean M) USCG h20 Myrna rd
Reitman Stanley H (Joan S) pub acct Benjamin Reitman (Prov) h32 Holiday av
Reliable Answering Service of Warwick (Mrs Lillian Craft) 2907 Post rd
Reliable Waste Paper Co (Wilton Sunn) paper stock Celestial ct
Remiglo Luigi (Marietta) h39 Brand av
Remillard Roland P (Muriel) correctional ofcr State of RI h160 Blade
Remington Arth J (Marie Y) USA h51 Limestone rd
Remington Bessie h348 West Shore rd
Remington Earl E (Kath D) line formn NECo h277 Buttonwoods av
Remington Fredk T (Gladys M) mach Leesona h35 Johnson av
Remington Geo porter Father & Son Cafe r3299 Post rd
Remington Irving wkr Electric Boat h50 Colonial
Remington Jas shift mgr Merit Oil r Providence
Remington Jas W (Rita M) supvr NAS h740 Greenwich av
Remington Laura R (wid Chester P) h130 Heath av
Remington Luena M h53 Wesleyan av (sum res 351 Promenade av)
Remington Norman C (Edna V) aud Met Life Ins Co (NY) h87 Darrow dr
Remington Norman J lab Brogges Constn r35 Colonial av
Remington Norman S (Esther M) tex wkr East Greenwich Bleach h35 Colonial av

J. W. RIKER
REAL ESTATE
Suburban Office
Residential Sales
A Complete Real Estate Service
APPRAISALS
PROPERTY MANAGEMENT
•
Tel. REgent 9-0222
1609 Warwick Ave.
WARWICK

Haslam Heating Co.
Complete Residential and Industrial Heating and Piping Systems
Fuel Oil
Oil Burner Sales and Service
Gas Fired Installations
GULF
SOLAR HEAT
heating oil
797 Eddy St.
TEL. WIlliams 1-7770

PHIL JOHNSON
PLUMBING
HEATING
•
Bathroom and Kitchen Remodeling
•
Tels. REgent 7-6172 and JAckson 1-2131
1323 Greenwich Ave.
WARWICK

GEORGE R. THORNTON INSURANCE AGENCY
General Insurance
23 WARWICK NECK AV.
Tel. REgent 9-2811

Remington Percy F (Ora P) emp Blount Sea Food (Warren) h27 Arnold av
Remington Richd A (Althea L) USN h38 Milton rd
Remington Shirley J asst personnel dir Sealol Corp r141 Groveland av
Remington Walter R (Shirley J) asst mgr Industrial National Bank (Prov) h141 Groveland av
Remington Wm jr studt r54 Rustic way
Remington Wm M (Avis E) mach Elec Boat (Groton Conn) h54 Rustic way
Rempfer Marvin G (Anna M) USN h100 Alger av
Remy Karl H (Dorothee) chem Hoecht Chem h449 Love la
Renaud Armand jr (Lillian C) laby tech US Rubber (Prov) h30 Delaine
Renda Hugo (Elvira R) aircraft mech supvr NAS h46 Viceroy rd
Rendine Frank A (Anne M) eng Agostini Constn (Pawt) h120 Stanmore rd
Rendine Theresa M Mrs clk Conimicut Pharmacy h733 West Shore rd
Renehan Edmund J (Therese M) slsmn Burroughs-Wellcome h140 Thrush rd
Renehan Gordon R (Theresa E) mgr H G Davis (Pawt) h 94 Crane
Renehan Harold E (Ann J) insp NAS h310 North Country Club dr
Renehan Robt T (Mary R) driver Yale Transportation (C) h60 Belt
Renehan Thos clk Miller Delicatessen r60 Belt
Renfree David B (Edith) fire alarm opr City Fire Dept h 382 Hunt av
Renfree Frank O (Marian G) h76 Maplewood av
Renfree Robt F (Evelyn B) shop planner NAS h70 Hutchinson
Renfree Robt M (Alice M) lab h333 Nausauket rd
Renfrew Muriel Nursing Home (Geo C Hind) 348 Warwick Neck av
Renfro Cecil S (Shirley A) USN h20 Weeden dr
Renizi Pasqualia r Povidence (sum res 60 Saml Gorton av)
Rennex Milton P (Marcella M) slsmn Beecroft Chev (Prov) h91 Viceroy rd
Renter Rosemary G (wiyd Raymond) h63 Elkland rd
Renton Mabel B Mrs tchr Conimicut Sch r Cranston
Renton Wallace J (Helen M) h180 River Vue av
Renz Fredk (Berta L) h75 Ann Mary Brown dr
Renzi Concetta Mrs slswn Grants r23 Lufkin ct
Renzi Frank F (Concetta) mach United Wire (C) h23 Lufkin ct
Renzi Fredk (Marie) prntr Foxon (Prov) h264 Pierce av
Renzi Lewis (Wanda L) cd communications ofcr City h67 Hutchinson
Renzi Linda enamel charger Granger Co r23 Lufkin ct
Renzi Louise M studt r23 Lufkin ct
Renzi Martha slswn Buttonwoods Bakery r Cranston
Renzi Orlando (Venetian Gardens) r Povidence
Renzi Richd H (Angela) mgr Venetian Gardens h12 Judith av
Reo Jos A (Gertrude L) h2 Guild av
Research Cleaning Co (Hugh J McGuinness jr) ofc mtce 90 Newfield av r do
Resnick Robt (Paula A) acct (Prov) h43 Esquire av
Ressler Theo W (Elisabeth B) ofc sec YMCA (Prov) h99 Galant dr

maxine
Quality . . . Fashion . . . Value
For Women and Children
ARCTIC SQUARE, WEST WARWICK
Call VAlley 1-3600

RETAIL STORES DELIVERY OF RHODE ISLAND INC, J B Moore Pres, James B Moore Jr V-Pres, A E Anderson Genl Mgr, 350 Allens av, Providence, RI, Tel STuart 1-4285

Retelle Robt L (Mary E) fire protection eng New England Fire Ins Rating Assoc (Prov) h42 Houston dr
Retzloff Harry bartender Airport Inn r44 Hoxsie av
Retzloff Harry R (Isabella C) mgr H P Hoods h165 Hoxsie
Reuter Kenneth clk Airport Bakery r Cranston
Reuter Livingston B (Katharine B) development eng US Rubber (Prov) h420 Vaughn av
Reuter Robt H (Esther M; Central Novelty Co; Prov) h25 Cread pl
Reuter Robt L (Joan C) mech Warwick Ford h201 Midget
Reuter Shirley Mrs clk Airport Bakery r Cranston
Reuter Sydney (Shirley; Airport Bakery) r Cranston
Reuter Wesley J (Muriel B) comptroller G H Walker & Co (Prov) h154 Ann Mary Brown dr
Revell Jos E (Cecilia M) h4 Uphill av
Revell Jos E jr wood wkr Craft Inc r49 Uphill av
Revens John C (Rita M) slsmn W D Mann Co h572 Main av
Revens Rita M Mrs tchr Warwick Sch Dept r472 Main
Revkin Barney pres-treas Bond Furniture City r Providence
Revkin Elliot v-pres-sec Bond Furniture City r Pawtuxet
Rewucki Steph J (Eliz A) emp NECo h95 Holmes rd
Reynolds Alanson D (Grace L) polisher Samson Co (Prov) h254 Holmes rd
Reynolds Albert S (Mary T; Reynolds & Son) h59 Burt
Reynolds Aldrich J (Madeline) eng Davol Rubber (Prov) h39 Haywood av
Reynolds Alf S (Alice E) credit analyst RIH Trust (Prov) h8 Colony av
Reynolds Alan E (Mary B) clk NAS h82 Congress av
Reynolds Anna M Mrs (Breezeway Beauty Salon) r231 George Arden av
Reynolds Arth E (Ellen W) int dec Gladdings Inc (Prov) h207 Milton rd
Reynolds Carol A ofc sec Firemans Mut Ins (Prov) r42 Massachusetts
Reynolds Chas J (Marjorie J) meter rdr NECo (Prov) h3 Gary
Reynolds Chas K h55 Abbott av
Reynolds Chas P (Esther A) mach opr Cranston Print Wks (C) h615 West Shore rd
Reynolds Chas W (Mary E) installer NET&T (Prov) h50 Edgehill rd
Reynolds Chester A (Nancy D) shovel opr A E Bragger Constn h60 Creekwood dr
Reynolds Chester S (Margt F) city firefighter h173 Pettis dr
Reynolds David B (Alice J) asst supt Sun Oil h117 Covington dr
Reynolds Desmond A (Ann E) plmb Thos Olean & Sons (Prov) h2 Glen dr
Reynolds Dorothy M jwlry wkr Speidel Corp (Prov) r68 Oakhurst av
Reynolds Edw J (Lillian H) h98 Yucatan dr
Reynolds Francis H (Mary E) opr A E Bragger Constn h39 Grace av

Warwick Federal Savings and Loan Association
INSURED SAVINGS HOME MORTGAGES
Telephone STuart 1-7077
1050 Warwick Av.
Warwick, R. I.

WHITCHER and PEARSON FUEL CO.
BURNER SALES and SERVICE
SUNOCO
Fuel Oil
Telephone HOpkins 7-6464
794 Warwick Av.
WARWICK

FIORE PONTIAC
Inc.
NEW and USED CARS
Sales and Service
"COMPLETE AUTO BODY SERVICE"
"R. I. Largest Pontiac Dealer"
399 BALD HILL ROAD
WARWICK, R. I.
Tel. REgent 9-2100

FASHION FLOORS
Inc.
WALL TILE
FLOOR TILE
46 RESERVOIR AV.
Tel. STuart 1-7300
Cranston R. I.

Reynolds Geo E (Eunice R) mach opr C J Fox (Prov) h43 Scolly
Reynolds Harold K (Jennie A) eng Lessona (C) h69 Wesleyan av
Reynolds Hazel Mrs tchr Wyman Sch r Providence
Reynolds Jas J (Marjorie A) ins adj A E LaChapelle (Prov) h5 Shippen av
Reynolds Jas J (Anna M) mgr Ice Bowl (C) h231 George Arden av
Reynolds Jas P (Mathilda E) plmb 283 Atlantic av h do
Reynolds Jennie A Mrs clk Lakewood Sch r69 Wesleyan av
Reynolds Joan emp Auto Mut Ins (Prov) r39 Spywood
Reynolds John M (Annie J) mach B & S (Prov) h46 Aborn
Reynolds Kath A (wid Jas A) h130 Brush Neck av
Reynolds Keith S (Barbara A) eng United Star Markets (Cambridge Mass) h57 Dawson av
Reynolds L Excavating Co Inc Sheffield B Tyler pres-sec-treas Mrs Alice J Tyler v-pres contr excavating Whitford
Reynolds LeGrand J (Sheila M) mech City Police Repair Shop h98 Alden av
Reynolds Lewis W h50 Clorane
Reynolds Lillie N (wid John G) h294 Grove av
Reynolds M Barbara Mrs clk Natick Sch r82 Congress
Reynolds Madeline D waitress Cappelli's Pizza r130 Brush Neck av
Reynolds Mary clk Rufful's Del r39 Grace av
Reynolds Mary Mrs ofc clk Elwell Smith & Lawton r Little Compton
Reynolds Mary B Mrs clk Pontiac Sch r82 Congress av
Reynolds Myrtle Mrs clk City Tax Assessor r760 Cowesett rd
Reynolds Nelson shell fishermn r69 Wesleyan av
Reynolds Raymond J (Ida E) master mech Genl Insulated Wire (Prov) h178 Harison av
Reynolds Raymond W city police r178 Harrison av
Reynolds Robt E (Anna M) h12 Sagamore
Reynolds Robt E (Carol F) laby tech Sealol Corp h88 General Hawkins dr
Reynolds Robt E (Margt) turret lathe opr Genl Fittings h81 Anderson av
Reynolds Sheila waitress Starlite Lounge r98 Alden av
Reynolds & Son (Albert S Reynolds) exterminator 59 Burt
Reynolds Stamp & Stencil Works Wm G Hodge jr mgr stamp and stencils 3232 Post rd
Reynolds Walter J clk Speidel Corp r12 Sagamore
Reynolds Wm A r15 Errol
Reynolds Wm A (Muriel) opr H E Bragger Constn h760 Cowesett rd
Reynolds Wm A (Dorothea C) tool die ctr United Wire (C) h42 Massachusetts av
Reynolds Wm H (Myrtle E) rubber wkr Atlantic Tubing & Rubber (C) h68 Oakhurst av
Reynolds Wm M rubber wkr Atlantic Tubing & Rubber (C) r68 Oakhurst av
Rezendes Alf R (Elsie M) sheet mtl wkr Hill Mfg (Prov) h220 Occupasstuxet rd
Rezendes Anthony (Josephine E) supt Masonware Co (E Prov) h155 Park View av
Rezendes John (Elsie R) driver slsmn Colonial Lndry (Prov) h35 Landon rd
Rezendes Jos M (Alice M) pntr Modern Paint & Wallpaper (Pawt) h106 Oakside
Rezendes Patricia E studt r155 Park View av

The H. V. Allen Agency
INSURANCE — BONDS
ESTABLISHED 1912
East Greenwich TUrner 4-5300

Rhind J Edw jr (Janice M) comp Journal (Prov) h54 Trinity
Rhind John E (Ruth E) meat ctr Almacs Inc (C) h20 Blanchard av
Rhode Island Cesspool Cleaners (Francis W Sliney) 89 Oakhurst av
Rhode Island Cycle & Sporting Goods Co Chester A Caroselli mgr sports goods toys and games dlrs 19 Occupasstuxet rd
Rhode Island Equipment Service Co Inc Bernard A Berman v-pres-treas contr sups 228 Toll Gate rd

RHODE ISLAND HOSPITAL TRUST COMPANY, Edwin E Ellinwood Asst V-Pres-Mgr, Joseph T Jackson Asst-Sec, 1927 Post rd, Tel 739-1911 (See Page 7 Buyers' Guide)

Rhode Island Laundercenter Corp Steph A O'Connor jr dist mgr norge distr 1645 Warwick av R227
Rhode Island Quality Milk Assocation John T Kelly pres Robt C Armstrong v-pres Howard C Barber jr sec-treas quality control laby 414 Greenwich av
Rhode Island Sand & Gravel Co Inc Jos C Altien pres 400 Kilvert

RHODE ISLAND—STATE OF
AIR NATIONAL GUARD 143D TROOP CARRIER GROUP, Robert M Magown Commander, 400 Occupasstuxet rd, Tel REgent 7-2100
ARMY NATIONAL GUARD (Aviation Maintenance Shop), Russell J Johnson Supvr, 400 Occupasstuxet rd Tel REgent 7-2100
DEPARTMENT OF EMPLOYMENT SECURITY, James H O'Hare Mgr, 3308 Post rd, Tel REgent 7-7550
DIVISION OF AERONAUTICS, Albert R Tavani Admn, 2000 Post rd, Tel REgent 7-4000
HEADQUARTERS AIR NATIONAL GUARD, Robt W Tucker Chief of Staff, 400 Occupasstuxet rd, Tel REgent 7-2100
HIGHWAY DEPARTMENT, Garage, Lincoln av, Tel STate 1-7519
HISTORIC CEMETERY NO 3, 150 Post rd
HISTORIC CEMETERY NO 87, Lincoln av

Rhode Island Systems Co Lockwood B Whiteley mgr pub-accts 1645 Warwick av R216
RHODE ISLAND TUBERCULOSIS AND HEALTH ASSOCIATION INC, Manuel F Cooney Pres, Jean C MacCorison Exec Dir, 76 Dorrance (Providence), Tel GAspee 1-9118
Rhodes Christopher PTA Kindergarten Theresa Hughes supvr 336 Norwood av
Rhodes Christopher School Mrs Helen Harson prin 110 Sherwood av
Rhodes Harry T (Gertrude M) mtcemn Coro Co (Prov) h244 Byron blvd
Rhodes Herbert C gdnr h279 Chapmans av
Rhodes Howard E h47 Beach av
Rhodes John A (Ruth E) prod mgr Lorgnettes Inc (Prov) h98 Rosegarden
Rhodes Loretta A (wid Frank W) h42 Fair
Rhodes Saml T (Thelma J) USN h180 Vaughn av

Pawtuxet Valley Oil Co.
FUEL OILS
•
Dependable Heating Service
•
Telephone
821-8000
11 CURSON
West Warwick

PAWTUXET PAINT & HARDWARE CO.
•
Paint
Hardware
Marine
Supplies
Housewares
•
2190
BROAD ST.
Cranston, R. I.
TEL. HOpkins
1-8140

Beacon Fuel Service Inc.
CLEVELAND Toridheet AUTOMATIC HEATING
FUEL OIL
Burner Sales and Service
HY-TEST 303 DENATURED FUEL OIL
597 Warwick Ave. WARWICK
HOpkins 7-9800

Locust Glen Greenhouse
Forest G. Mowry
Flowers For All Occasions
239 WILBUR AV.
TEL. WI 2-2560
CRANSTON R. I.

Rial John A (Elaine C) formn Speidels (Prov) h75 Deerfield dr
Rianman Chas E (Dji Dji P) slsmn Wolverine Tube h387 Spring Green rd
Rianman Patricia D r387 Spring Green rd
Ribe Harriet (wid Thos J) h81 Lyndale av
Ribeiro John W (Adelaide E) USN h101 Endicott dr
Ribeiro Leandro (Rita A) USM h59 Yellowstone av
Ricard Alphonse J h15 Salix
Ricard Genevieve Mrs (Genevieve Ricard Beauty Salon) r do
Ricard Genevieve Beauty Salon (Mrs Genevieve Ricard) 35 Rossi
Ricard Raymond G (Genevieve) radio tech State Police h35 Rossi
Ricardi Jos A (Dorothy) mgr Fed Foods (Pwt) h10 Lane 2
Ricci Angelo (Muriel) shell fishermn h61 Spring Grove av
Ricci Anthony slsmn Eclipse Food Products r Providence
Ricci Arth L (Dorothy L; Ricci's Cafe) h53 Tarawa dr
Ricci Barbara M waitress Ricci's Cafe r53 Tarawa dr
Ricci Etta M acct Francis Assoc r46 Transit
Ricci Frank A city police h174 Pine
Ricci Guido F (Angela) lab Gilbane Constn (Prov) h141 Byron blvd
Ricci Hilda M r46 Transit
Ricci Jas (Margt M) h291 Post rd
Ricci Jas J (Dorothy L) ins slsmn All State Ins (C) h39 Observatory rd
Ricci John (Barbara H) stock selector Hammel Dahl h21 Frederick
Ricci Jos h65 Majestic av
Ricci Morris A (Ann B) h37 Vernon
Ricci Muriel Mrs clk City Clerk r61 Spring Grove av
Ricci Pasquale M (Mary V) formn Newport Fin (Fall River) h54 Transit
Ricci Ralph B countermn Doreen's Restr r61 Spring Grove
Ricci Robt F (Winifred R) installer NET&T (Prov) h82 Houston dr
Ricci Theresa (wid Antonio) h46 Transit
Ricci Thos (Norma M) carp Domenic Vendresca (Warren) h91 Spofford av
Ricci Thos C jr (Barbara E) eng Hartford Accident h268 Beachwood dr
Ricci Veronica M tel opr NET&T r54 Transit
Ricci Wm J (Rose R) slsmn What Cheer Btlg (Prov) h28 Norman av
Ricci Yale (wid Vincent J) winder Mason Textile (Pawt) h196 Welfare av
Ricciardi Concetta C (wid Jos) r114 Iroquois dr
Riccio Louis J bartender Victory Tap r2766 West Shore rd
Riccio Robt (Lillian A) lab A E Bragger Constn h26 Chiswick rd
Riccio Robt A r26 Chiswick rd
Riccitelli Constantino jr (Ann M) drftsmn Hammel Dahl h 74 Lane 4
Riccitelli Constantino M (Margt) jwlry wkr Vennerbeck & Clase (Prov) h64 Lane 4
Riccitelli Edw R (Helen; Neighborhood Variety; Prov) h21 Spectacle av
Riccitelli Jas I (Ruth J) mach Sealol Corp h147 Harrington av
Riccitelli Matthew A (Hope F) asst mgr Almac's Inc (C) h 154 Wethersfield dr
Riccitelli Michl D (Mary) plumber (Quonset) h57 Lane 5
Riccitelli Michl D pres sec treas Spring Green Liquor Inc r57 Lane 5

R. C. SHAILER — REgent 7-3500 ARTHUR F. O'CONNOR
R. C. SHAILER & ASSOCIATES
INSURANCE
Warwick's Progressive Insurance Headquarters
1591 Warwick Ave. "The Times Square of Warwick"

Rice Anne E Mrs supvr Rhode Island Training Sch for Boys h17 Euclid av
Rice Avis I (wid Nelson C) h26 Sykes
Rice Benj R (Bernice M) firemn Atlantic Tubing (C) h126 Toll Gate rd
Rice Chas E (Rose C) servmn Gilbane Co (Prov) h28 Black
Rice David E (Sylvia) h92 Cowesett rd
Rice Earl E tool mkr Red Fox Mfg r Providence
Rice Edw C (Germaine M) tool mkr Mavel Jewelry Mfg (Prov) h52 Clayton rd
Rice Emma J (wid Wm S) h520 Cowesett rd
Rice Fredk E (Violet M) h562 Cowesett rd
Rice Geo M (Marjorie L) h66 Harrop av
Rice Geo R (Clara E) clk PO h366 George Arden av
Rice Goldie S (wid Frederick) ibm key punch opr NECc (Prov) h45 Natick av
Rice Jas H (Mary W) outbd mech Arnolds Boat Shop (EG) h107 Groveland av
Rice Judith A teller Warwick Federal Sav & Loan r28 Black
Rice Lewis A (Paula J) slsmn Park Shoe Store h31 Eagle av
Rice Norman E electn USA Watertown Arsenal (Mass) r562 Cowesett rd
Rice Richd (Norma L) phys (Prov) h31 King Philip cir
Rice Robt F lab Providence Tool Co (Prov) r126 Toll Gate rd
Rice Robt R (Jacqueline) carp (EP) h5 Lane E
Rice Sophia M (wid Herbert L) r21 Suburban pkwy
Rice Stuart L (Beverly G) h10 Progress
Rice Wayland W h Providence (sum res 22 11th av)
Rice Wm F driver Lakewood Hay & Grain Co r10 Progress
Rice Wm O (Marie L) h101 Columbia av
Rich Milton S (Gladys E) night wtchmn (C) h81 Vohlander
Rich Walter B (Phyllis M; R & C Repair Center; C) h22 Ferncliff av
Richard Alexander (Helen C) h91 Ash
Richard C Vincent (Mary) fishermn h79 Lloyd av
Richard Calixte h89 Melbourn rd
Richard Cath M jewelry wkr Trifari Jewelry r79 Lloyd av
Richard Chas (Gladys J) rte chkr East Greenwich Dairy h 49 Whipple av
Richard Donald C (Ella D) tex eng Universal Eng (Prov) h 81 Glenwood dr
Richard Drug Co Inc Paul H Richard pres-treas Robt Hogan v-pres Mrs Mildred Holmes sec 2076 West Shore rd
Richard Edw F (Regina B) insp Davisville h95 Mohawk
Richard Gerard O (Lois A) tech Dechaw Optical (Prov) h 100 Madison
Richard John J (Edna V) chef Our Lady of Peace Retreat House (Narragansett) h337 Tiffany av
Richard Paul H pres-treas Richard Drug Co Inc h727 Oakland Black av
Richard Philip H (Shirley A) screening opr Leviton Mfg h84 Huron
Richard Rene N (Dorothy S) bkpr J V Smith (WW) h80 Panto rd
Richard Theo A (Delia A) dept mgr Cherry & Webb (EP) h96 Leroy av

ROSS AKER FURNITURE CO.
"Southern New England's Finest Furniture Store"
Open Daily 9 — 9
Saturday 9 — 6
CONVENIENT TERMS
Telephone TUrner 4-4321
461 MAIN
East Greenwich

RICHARD B. HOPPIN
•
Insurance of All Kinds
•
ROOM 225 GATEWAY BUILDING
1645 Warwick Av.
WARWICK, R. I.
Tel. REgent 9-1500

CHARLES H. DREW

Wholesale Distributors

FUEL OIL
KEROSENE
GASOLINE
and
LUBRICANTS

Tel. WIlliams
2-5470

31
CALDER ST.
CRANSTON

Real Estate Title Insurance Company
OF PROVIDENCE
Titles Examined and Insured
32 Custom House St. Tel. GAspee 1-9555

Richard Thos F (Martha B) teller Old Stone Bank (Prov) h85 Nolbeth dr
Richards Barbara H (wid Harold) bkpr Federal Dairy (Prov) h333 Greenwood av
Richards Claire Mrs mach opr Lamoureux Bros r28 Gibbons
Richards Everett G (Mary M) h293 Adams
Richards Harriet E insp Bulova Watch (Prov) r30 Massachusetts av
Richards Harry G jr (Claire) h28 Gibbons av
Richards Janice L studt r86 Barstow rd
Richards John clk Health Footwear r Providence
Richards Lena r50 Lawn av
Richards Lena M (wid Walter) h20 Bigelow cir
Richards Mabel L (wid Ralph E) h127 Madison
Richards Mary A sec Neff & Armstrong h68 Parkside dr
Richards Nadine Mrs tchr Oakland Beach Sch r5840 Post rd (EG)
Richards Thos A (Eliz) estimator NAS h65 Mayfair rd
Richards Wilbur E (Louise C) clk PO (Prov) h161 Gulf
Richards Wm H (Doris N) formn BIF Ind (Prov) h86 Barstow rd
Richards Winifred C Mrs interviewer State Employment Security r West Warwick
Richardson Arth A (Jenny) pres-treas Richardson Controls Corp r Cranston
Richardson Bessie A (wid Leigh H) h55 Graham av
Richardson Controls Corp Arth A Richardson pres-treas Mrs Jenny Richardson v-pres Conrad Strauss sec marine instrument mfrs 410 Tidewater dr
Richardson David S r707 Commonwealth av
Richardson Dorothy (wid Lloyd) tray woman Jane Brown Hosp (Prov) h11 Garden
Richardson Ellen B bkpr Reynolds Inv (Prov) h312 Atlantic av
Richardson Geo F (Claire L) emp NAS h707 Commonwealth
Richardson Hall 79 Bend
Richardson Harold M (Ada P) h88 Easton av
Richardson Harry O h312 Atlantic av
Richardson Jenny Mrs v-pres Richardson Control Corp r Cranston
Richardson Minnie (wid Chas L) r102 Centerville rd
Richardson Otis (Bernice) emp Kent County Hosp h48 Chestnut
Richardson Regina hsekpr 26 Silver Beech rd r do
Richardson Sally B Mrs recpt Larkin Garrahan & Haltonberg h141 Tanner av
Richardson Theo R (Margt A) caster Gorham's (Prov) h129 Horse Neck rd
Richardson Walter F (Anna M) h440 Diamond Hill rd
Richardson Walter F jr (Marilyn J) sec-treas Coffee Time Inc h90 Posnegansett av
Richie Ralph F (Pauline) h132 Pontiac
Richmond Adelard B Mrs sec F B Richmond & Son Inc r Bradford
Richmond F B & Son Inc Fredk R Richmond pres Fredk R Richmond jr treas Mrs Adelard B Richmond sec monumental wkr 3438 Post rd
Richmond Frances W Mrs h97 Covington dr
Richmond Fredk R (Adelaide B) pres F B Richmond & Son Inc r Bradford
Richmond Fredk R jr treas F B Richmond & Son Inc r41 Arnolds Neck dr
Richmond Lillie A Mrs insp Godwin Co r59 Mann
Richmond Marguerite M h133 Pierce av
Richmond Matthew A (Lillie A) spotter Star Cleansers (Prov) h59 Mann

PETRO
REG U S PAT OFF
FUEL OILS and
OIL BURNERS
375 Allens Ave. Tel. WIlliams 1-0050

Richon Geoffrey H studt r41 Bruce la
Richotte Arth G (Dorothy M) slsmn Pepsi Cola (WW) h125 Wayne
Richter Otto H mach American Emery Wheel (Prov) h5 Waterfront dr
Ricketts Ruth M (wid Jos) h615 West Shore rd
Rickey Edw D (Ruth A) model auto mkr Jenicke & Assoc h86 County Club dr
Ricky's Fruits & Vegetables (Gerald T Sullivan and Richd J Bourbonnais) 433 West Shore rd
Riddell Chas R (Cath A) h164 Arlington av
Riddensdale Ernest D jr (Margt M) formn Samuel Moore (P) h197 Pinnery av
Riddensdale Mary L waitress Armand's Restr r197 Pinnery
Ridderheim David S (Ingrid S B) h13 Cornell av
Rider see also Ryder
Rider John H (Margt G) serv mgr Al Mitchell Ford Inc (C) h68 Creekwood dr
Rider Raymond T (Helen) iron wkr h117 Moore
Ridgely Reginald H (Alice F) USMC h89 Longfellow
Ridgewell Cornelius G (Meredith O) mech REA (Prov) h72 Missouri dr
Ridgway Arth H (Elibeth B) h64 Mawney av
Riding L Russell (May L) clk VA Hosp (Prov) h233 Van-Buren
Ridolfi Geo E bkpr M J Gallagher Agcy (Pawt) r196 Welfare av
Ridout Elise H r95 Puritan dr
Riebe Thos B (Dorothy O) emp City r102 Dayton av
Riecke Edw H (Gabrielle M) eng Electric Boat h119 Missouri dr
Ried Herman B h84 Uncas
Riedel Fred A (Jeannette L) driver Arrow Trans (Prov) h 156 Villa av
Riedinger Chas C (Cath F) h26 Black Creek la
Riedl Heinz R (Marianne A) tool and die mkr Marshall & Meyer h326 Shamrock dr
Riel Raymond A (Margie T) freezer wkr Metropolitan Food (North Attleboro) h14 Maywood av
Riely Ethel r Pawtucket (sum res 55 Payton av)
Rienstra Annie M tchr organ 241 Narragansett pkwy h do
Rieth Kurt A (Marian T) tool mkr Speidel Corp (Prov) h67 Ann Mary Brown dr
Rieth Ralph F (Mary A; Delmar's) r Cranston
Rietzel Nettie A (wid Wm C) h65 Gertrude av
Rife Everett P (Martha M) lab Gorham's (Prov) h99 Vera
Riffkin H Willard (Rose; Lewis Furn Co; EP) h79 Pilgrim dr
Rigby Murray A (Margt S) slsmn Hardware Mutual (Prov) h76 Country Club dr
Riggle Earl M (Alice M) serv eng C I Hayes Co (C) h27 Hargraves
Rigion Rene L (Lucille V) mgr Yale Trucking (Prov) h116 Aurora dr
Rigney John custdn Warwick Neck Sch r47 Lindy av
Rigney John J (Janet T) v-pres Monahan Trans (Prov) h 147 Lindy av
Rigney John W (Marilyn) bricklyr h85 Trent av

Carpenter Jenks Funeral Home
•
131 Elmwood Ave.
Providence
TEL.
GAspee
1-4500

Ideal Motors
Inc.
•
For a Deal That Appeals
See Ideal
Quality Cars at Low Prices
Ask for Joe Badessa or Carmine Montella
•
Tel.
737-9700

New England Electric Supply Co.
Wholesale Electrical Distributors
CYCLO-MONITORS
AGASTATS
STRUTHES DUNN
RELAYS
GENERAL CONTROLS
DECCO
SOLENOIDS
ACRO SWITCHES
MARATHON
TERMINAL BLOCKS
CHROMALOX
HEATING
ONAN GENERATORS
Distributor General Electric
265 Pine St.
Pawtucket, R. I.
TEL. PAwtucket
5-7400

A. E. Bragger Construction Co., Inc.
GENERAL CONTRACTORS
Water and Sewer Main Installation
Road Construction
Marine Construction Location
Telephones
RE 7-2999
RE 7-7721
Bragger Street
Warwick, R. I.

Rigney Leonard J (Eva) installer NET&T (Prov) h25 Rutland
Rignoli Alf P (Lillian) mach opr Ambrust Chain (Prov) r73 Church av
Rignoli Shiela clk The Jack & Jill Shoppe r73 Church av
Rigolett Herald C (Jeannine O) model mkr Lisner (C) h193 Sumner av
Riker Gerald B (Janice Q) mgr J W Riker h14 Little la
RIKER J W, Gerald B Riker Manager, Multiple Listing Service, Management, Insurance, 1609 Warwick av, Tel REgent 9-0222 (See Page 47 Buyers' Guide)
Riley Arth W (Thelma M) city firefighter h324 Grove av
Riley Carlton r175 Pettaconsett av
Riley David (Ann) tchr Mt Pleasant Sch (Prov) h27 Ithaca
Riley Dorothy M (Ginny & Dots Candy Corner) r Lakewood
Riley Edw J (Ellen S) tchr Rocky Hill Sch h32 Maplehurst
Riley Elmer F (Mabel L) ins agt 77 Frontier rd h do
Riley Ethel M tchr Providence Pub Sch h3 Dahlia
Riley Eug L (Louise V) pumpmn Socony Mobil (EP) h60 Princeton av
Riley Felix (Hazel E) h14 Bates av
Riley Francis A (Greenwood Pharmacy) r134 Prospect
Riley Gertrude M (wid Jas) clk Woolworth's h4226 Post rd
Riley Irene M (wid Jas) h175 Pettaconsett av
Riley James Asphalt Paving Co (Jas W Riley) 48 Hollywood
Riley Jas L (Dorothy M) clk NYNH&HRR (Prov) h104 Jefferson
Riley Jas W (Margt M; James Riley Asphalt Paving Co) h48 Hollywood av
Riley Jas W jr USAF r48 Hollywood av
Riley Jane E ibm Amica (Prov) r77 Frontier rd
Riley Jos M (Ruth) sht mtl wkr h19 Alphine
Riley Morgan S (Mary A) furnace tender United Wire (C) h81 Sumner av
Riley Richd J (Janet W) tech Digital Electronic (Maynary Mass) r104 Jefferson
Riley Robt T (Ann S) lathe opr Leesona Corp h468 Tidewater dr
Riley Roy sta atndt D & K Service r Providence
Riley Steph D driver What Cheer Lndry (Prov) r77 Frontier rd
Riley Sylvester J (Rita M) asmblr Grinnell Corp (C) h91 Country Club dr
Rinaldi Danl A (Silvia R) installment dept RIH Trust (Prov) h225 Negansett av
Rinaldi Harriette tchr Pilgrim High Sch r Providence
Rinaldi Jas M h Central Falls (sum res Andrew Comstock rd No 62W)
Rinebolt Robt E (Roberta D) mgr Hamilton GMC Truck Sls (C) h48 Oak Tree av
Ringland Anna M (wid David E) h5 Weber av
Rini John r32 Magnolia
Rini Jos (Angelina) peddler (Prov) h32 Magnolia
Rini Jos jr r32 Magnolia
Rinn Bernard R (Gloria M) emp Outlett Co h111 Brendard av
Rinn Jas B (Zylpha) h68 Logan
Rinn Jas B jr (Eleanor) carrier PO h111 Burgoyne dr
Rinzi Mario R (Cath) h66 Railroad Row
Rioles Henry A (Joan M) sls mgr Singer Sewing Mach (EG) h20 Coin
Ripher Wm R plshr A & Z Jeweler (Prov) h41 Maplewood
Ripley Jessie M (wid Geo C) h147 Northup
Ripley Milly Mrs r57 Stokes

An Owner's Title Policy from
Mortgage Guarantee & Title Company
Will Insure That Home Purchase
85 Westminster St. Tel. GAspee 1-3352 Providence, R. I.
(OPPOSITE TURKS HEAD)

Risica John J (Constance R) credit supvr GMAC (Prov) h158 Capron Farm dr
Risk Chas G (Rose L) driver M & M Trans (Prov) h73 Blackburn
Ritchie Alice B (wid Jos) payroll master Med Center (Howard) h682 East av
Ritchie Dorothy A USAF r682 East av
Ritchie John (Phebe S) h24 Blanchard av
Ritchie John O (Anna) carp Herb Robinson Printers & Contr h73 Pell av
Ritchie Raymond J (Olympia T; Ray's Variety) h680 East
Ritchie Thos F (Cecelia A) driver Hubbert Forwarding Co (NY) h95 Sevilla av
Ritoli Vincent (Dolores M) lab Geigy Chem (C) h29 Rose Garden
Rittenburg John G (Nancy) supvr McLain Trucking (Prov) h67 Baldwin rd
Ritter Wm (Cora I) h181 Mill Cove rd
Rittman Chas M (Ruth A) h86 Everleth av
Rittmann Allen N (Ruth) br mgr Sherwin-Williams Paint (Prov) h31 Sunny Cove dr
Rittmann Dale slsmn Buttonwoods Bakery r31 Sunny Cove dr
Rittmann Karl (Sara B) h7 Preston dr
Rittmann Karl R (Margery) tchr Warwick Veterans Memorial High Sch h94 Ticonderoga dr
Rittmann Margery Mrs tchr Warwick Veteran's Memorial High Sch r94 Ticonderoga dr
Ritzen Kenneth G (Marilyn) mech Reservoir Ford (Prov) h65 Dallas av
Rivard Claudette ofc sec Eclipse Food Products r West Warwick
Rivelli Anthony E jr (Dorothy) carrier PO h37 Elkland rd
Rivera Effie maid Les Shaw's Restr r Providence
Rivera Emilio S dishwasher Les Shaw's Restr r Providence
Riverdale Roller Skating Rink (Ernest E Young) Celestial ct
Rivers Eleanor A (wid Howard) ofc wkr Lloyd Mfg h84 New York av
Rivers Frank C lab Chased Schel Amess Assoc r59 Rock
Rivers Harry R r59 Rock av
Rivers Lester A (Mildred R) tool mkr Bulova Watch Co (Prov) h19 Barton av
Rivers Mary (wid Ralph) h59 Rock av
Rivers Rosaline L (wid Leon) h19 Lane 3
Riverview Improvement Assn 77 Mill Cove rd
Rix Walter B (Karen J) atndt Hunter's Esso Serv h94 Broad
Rizzo Cosmo A (Virginia N) stone plshr Providence Granite h35 Elmer av
Rizzo Fabio C (Dolores) formn Adley Express (C) h217 Wethersfield dr
Roach see also Roche
Roach John J (Joan E) eng WPRO TV (Prov) h600 Narragansett pkwy
Roach Walter M (Ethel A) lace weaver Sargeants Lace (N Scituate) h321 Maple
Roaf Chester h Nauchaug Mass (sum res Andrew Comstock rd No 41E)
Roan Cath J (wid John A) h123 Bellman av

We SELL INSTALL SERVICE GUARANTEE
P. Caimano & Co.
COMPLETE PLUMBING and HEATING
Tel. REgent 7-8220
3192 POST RD.
Apponaug, R. I.

Burke-Tarr Co.
Complete Home Furnishings
Quality Furniture
Since 1887
OPEN EVENINGS UNTIL 9:00 p.m.
Tel. HOpkins 3-8400
1441 Warwick Av.
Warwick, R. I.

CHARLES G. MORGAN, Pres.
STANLEY HENSHAW, JR., Sec.
BEACH & SWEET, Inc.
GENERAL INSURANCE AGENTS
Since 1868
Hospital Trust Building
Providence, R. I.
YOUR Independent INSURANCE AGENT

The Bank for All your Banking!
WARWICK OFFICE
1927 POST ROAD
Member Federal Reserve System
Federal Deposit Insurance Corporation
RHODE ISLAND HOSPITAL TRUST COMPANY

Roark Geo F (Evelyn M) acct Gulf Oil (Prov) h47 Hartford pl
Roark Tarol A studt r47 Hartford pl
Robalisky Frank C (Dorothy E; Rhode Island Provision Co; Prov) h52 Leslie rd
Robarge Geo H (Mabel E) h2585 Post rd
Robarge Rosanna (wid Jos) r232 Vineyard rd
Robberson Elbert R (Marilyn A) mtce B&S (Prov) h105 Sand Pond rd
Robberson Gary B (Maureen Z) pile driver Gamminc Constn (Prov) h202 Oak Tree av
Robbin Jas (Shirley M; Warwick Animal Hospital) h34 Firglade av
Robbins Arth pres Warwick Motor Inn r Woonsocket
Robbins Arth B (Ruth E) plmb Anthony Olson (Prov) h79 Spofford av
Robbins Bertram A (Estelle A) concessionaire Genl Elec (Prov) h172 Inman av
Robbins Edric R jr (Alice H) regional mgr Airway Sanitizer (Prov) h18 Frontier rd
Robbins Gerry driver Malloy Bldg Materials r Cranston
Robbins Henry (Mary) h131 Vernon
Robbins Jas L (Mary R) USCG h53 Sachen av
Robbins Jas W (Angela M; Robbins Studio) r115 Aspinet dr
Robbins Studio (Jas W Robbins) photog 115 Aspinet dr h do
Robbio Geo E (Ida T) court State h119 Imperial dr
Robeiro Edw (Barbara A) tex wkr Fruit of the Loom h90 Bakers Creek rd
Roberge Ferdinand Rev r596 Jefferson blvd
Robert Anatole (Lucienne) fcty wkr Continental Bronze (Pawt) h140 Wilson av
Robert Armand H (Carmen L) mtcemn RI Hosp (Prov) h 103 Overbrook av
Robert Arth G (Simonne) emp Electric Boat h1515 Centerville rd
Robert Leopold (Jessie) h1511 Centerville rd
Robert Lorraine r1509 Centerville rd
Robert Louise M Mrs h1509 Centerville rd
Roberti Arline Mrs tchr Lippitt Elementary Sch r North Kingstown
Roberti John E (Pauline A) lab NAS h109 Penguin av
Roberto Anthony (Beverly L) pharm asst VA h1201 Narragansett pkwy
Roberto's Restaurant (Oreste Sbardella) 2276 Warwick av
Roberts Alan E (Dennise G) city police h31 Kentucky
Roberts Albert J jr (Maybelle L) clk NAS h529 Sandy la
Roberts Anna (wid Geo) r303 Main av
Roberts Beatrice V (wid Wm A) r243 Palmer av
Roberts Bruce bartndr Greenwood Inn r East Greenwich
Roberts Carolena B (wid John) h418 Lake Shore dr

Garden City Hardware
Distributors
PAINT
Bay State
Dutch Boy
Garden City
CRANSTON 10 R. I.
Tels.
WI lliams 2-0311
WI lliams 2-0250
41 Hillside Rd.

BAYVIEW CESSPOOL CLEANERS
SANITARY ENGINEERS
24-HOUR SERVICE — WARWICK and CRANSTON
Telephone REgent 7-2522
454 OAKLAND BEACH AVE. WARWICK, R. I.

OTTO FRITZ – FLOWERS
Warwick's Original Telegraph Florist
DAILY DELIVERIES
Providence, Cranston, West Warwick, East Greenwich
2267 Post Road Tel. REgent 7-9033

Roberts Carter M (Isabel H) asst mgr American Surety (Prov) h560 Sandy la
Roberts Chas W (Mary G) carrier PO (Prov) h61 Greenpost la
Roberts Chester A (Margt H) electn Renzi (Prov) h418 Atlantic av
Roberts Doreen Mrs (Doreen Beauty Salon) r do
Roberts Edmund H (Anna Marie) eng Speidel (Prov) h173 Elm
Roberts Ernest emp Terrawall r East Greenwich
Roberts G Fredk (Ethel J) slsmn Anderson & Little (Prov) h576 Toll Gate rd
Roberts Geo E (Florence C) driver G D Harman Inc (C) h507 Warwick
Roberts Gertrude (wid Wm A) h54 Jefferson
Roberts Helen A (wid Jos L H) r107 Longmeadow av
Roberts Jas A (Doreen) USN h101 Falcon av
Roberts Jeremiah F (Kathleen M) dist mgr Bankers Life & Casualty Ins (C) h52 Metropolitan dr
Roberts John (Nellie) emp NAS h112 River
Roberts Kenneth G (Elaine E) genl mgr Plastic Materials Polymers (Slaterville) h88 Cushing rd
Roberts Lucien R (Margt M) driver Curran & Burton (Prov) h205 Adams
Roberts Martha (wid Fredk) r104 Mystic dr
Roberts Mary C studt r82 Apple Tree la
Roberts Mary L h59 Gaspee Point dr
Roberts Patricia waitress Les Shaw's Restr r Providence
Roberts Raymond A (Joan P) plshr Gorham's (Prov) h 104 Mystic dr
Roberts Raymond J (Mary) mech NAS h4 Manton
Roberts Raymond V (Helen) driver G D Harmon Inc h329 Lake Shore dr
Roberts Thos B jr (Doris P) slsmn Dubois Chemicals (Cinnati Ohio) h9 Hagerstown rd
Roberts Thos C (Christine W) dept mgr B&S (Prov) h82 Apple Tree la
Roberts Walter cook Mac's Pizza r Cranston
Roberts Walter E h1 Errol
Roberts Wm H (Beatrice C) line assigner NET&T h2171 Post rd
Roberts Wm M (Barbara D) training supt NAS h 90 Longfellow dr
Roberts Yelverton L (Hilda) supt G Fred Swanson Inc (Prov) h103 Blade
Robertshaw Wm B supt Campanella & Cardi Constn r4 Friendship av
Robertson Clayton M (Selma E) sls supvr Atlantic Refining (Prov) h314 Spring Green rd
Robertson Clinton J (Hanna M) tower opr NAS h32 Deacon
Robertson Elsie Mrs prin Nausauket Sch r213 Adams

WESTCOTT, SLADE & BALCOM CO.
PAINTS and PAINTERS SUPPLIES
CAMERAS and PHOTO SUPPLIES
Tel. GAspee 1-7256
Office and Store, 95-99 Empire St. Office and Warehouse, 38 Bath St.

Eastern Coal & Oil Co.
OIL BURNER
Sales and Service
Complete Heating Systems Installed
•
Tel. STuart 1-2500
470 ALLENS AV.
PROVIDENCE

H. Thomas Clarke Real Estate
SALES
BUILDING
INSURANCE
APPRAISALS
MORTGAGE
FINANCING
"Don't Buy in the Dark Call Clarke"
Courteous Service to all Our Clients
Tel. REgent 7-1115
143 Liverpool
Warwick, R. I.

GAS heat for Truly Modern Comfort
Providence GAS Company
TEmple 1-8800

Switch to Automatic GAS HEAT! NOW!

Use TWIN COLOR on your next
Advertising
Stationery
Envelopes
Labels
CALL TODAY!
ST 1-8560
FULLER'S PRINTING SERVICE
1627 ELMWOOD AVE.
CRANSTON

THE OLD STONE BANK
Providence Institution For Savings — Incorporated 1819
GATEWAY-WARWICK OFFICE — 1637 WARWICK AVE.
Savings Accounts — Mortgage Loans • Nine Convenient Offices
Member Federal Deposit Insurance Corporation

Robertson Geo C (Anna E) jwlr Dieges & Clust h347 George Arden av
Robertson Jean D mach opr RIH Trust (Prov) r314 Spring Green rd
Robertson Kenneth E (Sharon L) carp Lapham Constn (N Smithfield) h875 Centerville rd
Robertson Lavern (Margt) asst prod controlmn NAS h207 Oak Tree av
Robertson Marshall S (Elsie G) prin Lockwood Jr High Sch h213 Adams
Robertson Mildred T Mrs nurse Warwick Sch Dept r221 Adams
Robertson Raymond W (Florence M) h11 Staples av
Robertson Stanley P (Evelyn G) h75 Glenwood dr
Robertson Walter C (Mildred T) dentist City Sch Dept h221 Adams
Robertt's Beauty Studio (Robt E Hunold) 1589 Warwick av
Ro-Beth Hairstyling (Mrs Bertha I Merluzzo) 191 Greenwich
Robichaud Robt J (Yvette R) serv mgr Sears (Woonsocket) h363 Buttonwoods av
Robichaud Thos lay brother The Society of the Brothers of Our Lady of Providence r900 Warwick Neck av
Robichaud Vincent J (Mary D) formn US Rubber (Prov) h 533 Buttonwoods av
Robidoue Saml F (Rose V) h291 Spring Green rd
Robinson Angela M Mrs mgr Cumberland Farms Dairy Store r Fiskeville
Robinson Arnold S (Doris M) mech Otis Elevator (Prov) h 57 Gertrude av
Robinson Arth O (Cath M) pres Robinson Construction Corp h110 Wethersfield dr
Robinson Arth O jr (Wilk Suburban Realty Co) r110 Wethersfield dr
Robinson Cecil L (Eliz H) electronics tech NAS h12 Midway dr
Robinson Chas F mach Johnson Mfg r Cranston
Robinson Christopher C (B Evelyn) h4 Whippoorwill rd
Robinson Construction Corp Arth O Robinson pres Arth O Robinson jr v-pres Roland H Robinson v-pres Sam Wolf sec-treas 2345 Post rd
Robinson Danl emp Robinson Constn Corp r110 Weatherfield
Robinson Edgar D (Alice B) eng Shone Realty (Prov) h200 Cove av
Robinson Elisha r84 Huron
Robinson Ernest r43 Byron blvd
Robinson Erwin G (Lucille; Mrs Robinson's; Prov) h86 Pilgrim dr
Robinson Ethel Mrs tchr Apponaug Sch r426 Howland rd (EG)
Robinson Florence L (wid Jas E) r28 Holden
Robinson Fredk E (Margt) car insp NYNH&HRR h145 Betsy Williams dr
Robinson H Russell jr (Nancy P) mtce formn C I Hayes Inc (C) h60 Leslie rd
Robinson Harold E (Beatrice) h68 Pleasant
Robinson Helen F studt nurse r27 Bellaire av
Robinson Herb (Herbert I Robinson) contr pntr 170 Norwood

GULF SOLAR HEAT heating oil
Maynard & Co., Inc.
Complete Heating Service
Phone GAspee 1-4991
105 Corliss St. Providence, R. I.
TIMKEN Silent Automatic
OIL HEATING

Robinson Herbert I (Helen A; Herb Robinson) h170 Norwood av
Robinson Jas P studt r110 Wethersfield dr
Robinson Joan waitress Great House r60 Grist Mill rd
Robinson John B (Loretta R) driver Retail Stores Del of Rhode Island Inc (Prov) h35 Shadbush rd
Robinson Jos O city police h109 Horseneck rd
Robinson Justin I (Evelyn F) acct (Prov) h49 Massasoit dr
Robinson Lawrence C (Cathy D) h54 Draper av
Robinson Lawrence V (Patricia V) aud Brown Univ (Prov) h37 Arrow av
Robinson Lewis H (Vivian L) tool mkr Leviton Mfg h40 Hoxsie av
Robinson Mae Mrs h27 Bank
Robinson Mary E h140 Dahlia
Robinson Maureen G bkpr Trifari Krussman & Fishel (Prov) r200 Cove av
Robinson Norman C (Bertha L) displayer mgr Tilden & Turber (Prov) h101 Merle
Robinson Paul A (Mary L) mason NAS (Quonset Point) h 75 Bakers Creek rd
Robinson Richmond studt r30 Sunny Cove dr
Robinson Robt (Hazel) supt Genl Elec (Prov) h30 Sunny Cove dr
Robinson Roland H (Dorothy) v-pres Robinson Construction Corp h145 Ingersoll av
Robinson Ruth L teller Industrial National Bank r30 Sunny Cove dr
Robinson Saml E (Delores) scrap metal wkr Herman Silverman (Pawtuxet) h48 Tremont
Robinson Vernon W (Joan C) lab Alree Constn h60 Gristmill rd
Robinson Virgil M acct Ward Fisher (Prov) h4 Longwood av
Robinson Wm E (Alberta M) h65 Huron
Robinson Wm P (Agnes) h27 Bellair av
Robinson Willis H (Anastacia V) slsmn Life Magazine (Prov) h56 Lane 5
Robio Vincent h30 Camp
Robishaw Everett F (Grace A) h54 May av
Robishaw Walter H shipper Builders Iron Fdry (Prov) h43 Ithaca
Robitaille Donald E (Marcia) photo composer Pride Offset Color Service r Cranston
Robitaille Eug F (Jesse B) designer US Rubber (Prov) h98 Hoxsie av
Robley Albert L (Margt L) pressmn AMICH (Prov) h315 Maple
Robley Dale E studt r147 Vaughn av
Robley Fredk A (Eliz L) slsmn Outlet Co (Prov) h99 Coin
Robley Fredk A jr (Muriel E) eng Coro (Prov) h147 Vaughn
Robley Geo F (Florence) emp State Hosp h60 Ridgeway

NATIONAL ASSOCIATION OF REAL ESTATE BOARDS REALTORS
Higgins Realty Co., Inc.
REAL ESTATE — INSURANCE
APPRAISALS
Telephone REgent 7-7272
1719 Warwick Ave. Warwick, R. I.

Gale Potter
Inc.
—
Fine Flowers
—
Telephone
STuart
1-0680
—
901
WARWICK
AV.
Warwick, R. I.

THE SLOCUM AGENCY
Insurance for Every Need — and Service — Yes Indeed
Telephone REgent 7-3647
2665 West Shore Rd. Warwick, R. I.

EST. 1917
F. J. McCABE & SON
Realtors
Sales
Appraisals
Management
Tel. REgent 7-5400
3220 POST ROAD
Opp. Post Office
WARWICK

FEDERAL HOME LOAN BANK SYSTEM MEMBER
FIRST FEDERAL SAVINGS
Providence — East Providence
Savings and Mortgages
Telephone UNion 1-5400
FEDERAL SAVINGS AND LOAN INSURANCE CORPORATION SAFETY OF YOUR SAVINGS INSURED UP TO $10,000

Robshaw Harry A (Lucy; R & R Automotive Supply Co) h30 Marlow rd
Robson Daisy F (wid John D) r399 Squantum dr
Roccapriore Jos P insp Western Elec h68 Namquid dr
Rocchio Anthony C (Antonetta P) pres Norwood Motor Co h303 Gorton Lake blvd
Rocchio Antonetta P Mrs sec Norwood Motor Co r303 Gorton Lake blvd
Rocchio Antonio (Maria A) lab Mays Mfg h55 Evergreen av
Rocchio Domenic G mach opr Mays Mfg r55 Evergreen av
Rocchio Lorraine E ofc wkr Providence Washington Ins (Prov) r41 Remington
Rocchio Peter A USAF r55 Evergreen av
Rocchio Robt pres Coffee Time Inc r379 Red Chimney dr
Rocchio Roger H (Hilda) slsmn h41 Remington
Roccio Angelo G insp Victor Electric Cable h117 Villa av
Roccio Anthony J USA r117 Villa av
Roccio Elena emp Army Special Service (Europe) r303 Gorton Lake blvd
Roch Conrad J (Marion) mech Manville Finishing Co (Manville) h40 Emery ct
Roch Gerard (Jeanne P; Veteran Square Market; WW) h 698 Centerville rd
Roch Marcel J (Helen T; National Food Store; Coventry) h 8 Creamer av
Rocha Leota (wid Jos) r37 Glendale av
Rochan Janet M tchr City Sch Dept h324 Greenwood av
Roche see also Roach
Roche Roger J (Isobel S) acct Price Waterhouse & Co (Prov) h122 Canna
Rochford Anna L (wid Andrew W) h71 Inez av
Rochford Margt A ofc sec RI Hosp (Prov) r71 Inez av
Rochford Ruth L nurse RI Hosp (Prov) r71 Inez av
Rochon Chas L (Margt M) h132 Tanner av
Rochon Janet Mrs tchr Greene Sch r324 Greenwood av
Rochon Kenneth J studt r132 Tanner av
Rochon Roger F (Beryl M) adj United Security Ins (Des Moines Iowa) h340 George Arden av
Rochs Fred (Helen L) crane opr United Wire & Sup (C) h 6 Limestone rd
Rock Geo S bartndr Five Twenty Nine Club r Providence
Rock H Gerald (Margt P) phys 470 Toll Gate rd h110 Briarcliff av
Rock Jos W (Mary E) sls mgr Kraft Food (Boston Mass) h117 Sand Pond rd
Rock Laura Mrs mach opr Bulova Watch (Prov) h63 Wyoming av
Rock Raymond F (Joan) driver Atlantic Refining (EP) h 18 Hoyle av
Rockefeller Harry C (Ethel M) sls mgr H P Hood & Sons h 350 North Country Club dr
Rockira Victor R chef Brown Univ h44 Sawyer av
Rocks Freddy J (Marion E) driver Yellow Cab (Prov) h11 Keystone dr
Rockwell Walter R (Evelyn M) emp Coro (Prov) h12 Wilmar
Rocky Hill Country Day School Robt C Smith headmaster 1 Wanpanoag rd
Rocky Point Park (Vincent Ferla) Rocky Point av

Forest Hills Nurseries
Landscape
Designing
Construction
Planting
Everything for
ESTATE
GARDEN
LAWN
1073 Reservoir Av.
Cranston, R. I.
TEL. HOpkins 1-9380

GULF SOLAR HEAT
GEORGE J. HORN, Inc.
FUEL OIL
Telephone HOpkins 1-1725
238 Warwick Ave. — Cranston, R. I.
WEATHERALL OIL BURNERS

Roderick Etelvina r7 Eastman
Roderick Jerome L sls mgr Attleboro Radio Assn r Pawtucket
Roderick Wm studt r126 Maryland av
Rodgers see also Rogers
Rodgers Frances M (wid John) matron Genl Elec (Prov) r 173 Pettis dr
Rodgers Kenneth (Mary E) mtcemn Bishop Hendriken High Sch r171 Adams
Rodin Alvin V (Bernice) slsmn Economy Paper & Novelty (Prov) h36 Bagley rd
RODMAN A ARNOLD REAL ESTATE CO (Estella M Rodman), Real Estate, Trustworthy Service, Appraisals, Residential, Industrial, Commercial, Business Opportunities, 1032 Broad, Providence, R I, Tel STuart 1-6192
Rodrigues Camilo v-pres Davol Rubber h291 Spencer av
Rodrigues Edmund P (Eleanor K) installer NET&T (Prov) h59 Wellington av
Rodrigues Louis r71 Ladd (sum res Andrew Comstock rd No 57E)
Rodriques Antone F (Mary R) h7 Eastman
Rodriques Arth h80 Sagamore
Rodriques Louis R (Coranna) h71 Ladd
Rodweller Leo R (Florence) slsmn Socony Mobil (WP) h107 Moccasin dr
Roelker Anna K (wid Wm G) h777 Love la
Roelker Annie L tchr (Boston Mass) r777 Love la
Roffee Dorothy tchr City Sch Dist h24 Delaware av
Roffo David utility man W C Littlefield Inc r East Greenwich
Roftae Chas (Susan) mech h165 Hillard av
ROGER WILLIAMS SAVINGS & LOAN ASSOCIATION, 1670 Warwick av, Tel REgent 9-1600 (See Page 8 Buyers' Guide)
Rogers see also Rodgers
Rogers A Wm v-pres-mgr New Art Display r Cranston
Rogers Adelard J (Mary) h79 Herbert
Rogers Bertram H (Dorothy F) h3422 Post rd
Rogers Chas J (Mary L) h90 Parkway dr
Rogers Chas J jr (Pauline L) lwyr 1645 Warwick av R219 r69 Parkway dr
Rogers Chas L (Ellen M) h140 Tiernan av
Rogers Charlotte Mrs bkpr Lakewood Hay & Grain r1720 Warwick av
Rogers Danl (Margt C; Pancho's Barber Shop) h18 Lancaster av
Rogers David H elec eng BIF Industries (Prov) r82 Namquid dr
Rogers Donald C (Marjolain G) insp Grinnell Corp h30 Pensacola av
Rogers E Irving jr h Providence (sum res 5 Beach Park)
Rogers Edmund A h10 Broadview av

YOUR Independent Insurance AGENT
CRONIN-TOPPER, Inc.
Insurance — Real Estate — Bonds
Walter L. Cronin — Res. TU 4-4422
Frederick B. Topper — Res. TU 4-5618
589 Main St. East Greenwich, R. I. TUrner 4-5200

COOMBS MOVING and STORAGE Inc.
Local and Long Distance Moving
COMPLETE MOVING STORING PACKING CRATING SERVICE
For a Carefree Move Telephone
VAlley 1-0550
Res. STuart 1-9141
24 HOUR PHONE SERVICE
1050 Toll Gate Road WARWICK

Established 1884
Providence Wall Paper House Inc.
QUALITY WALL PAPERS
WHOLESALE and RETAIL
479 Westminster St.
Cor. Greene St.
Providence
Tel. GAspee 1-1934

Fletcher Costume Co.

RENTALS

Wigs — Beards

Masks — Steins

MAKE UP THEATRICAL and MASQUERADE COSTUMES

520 Westminster Providence

GAspee 1-4685

LaSalle Oil Co. Inc.

FUEL OIL

Burner Service

Heat Installations

Air Conditioning

640 Broadway

Providence, R. I.

Tel. UNion 1-4667

Norwood Motor Company

CHEVROLET — RENAULT

Sales and Service — Auto Body Work

Tel. STuart 1-4300

1338 POST ROAD, WARWICK

CHEVROLET

OK USED CARS

Rogers Edw r Florida (sum res 120 Melbourn rd)
Rogers Edw emp Multi Fabrics r35 Valley
Rogers Ethel H (wid E Irving) h293 Promenade av
Rogers Everett I (Redwood Lodge Motel) h2282 Post rd
Rogers Frank (Ruth) h375 Chestnut
Rogers Frank E (Marie A) h177 Toll Gate rd
Rogers Frank J (Margt T; Rogers Office Equipment) h111 Aborn av
Rogers Frank J (Lillian M) atndt State Hosp (C) h36 Mawney av
Rogers Frank S (Annie) mach BIF Ind (Prov) h72 Maplehurst av
Rogers Fred E (Hazel M) h993 Major Potter rd
Rogers Geo H jr (Nellie) bodymn United Auto Body (Prov) h688 Church av
Rogers Harvey P (Georgia) USN h368 Gainesville dr
Rogers Henry F (Ruth M) set upmn Bostitch (EG) h4 Ernest av
Rogers Herbert L (Jane) h82 Namquid dr
Rogers Howard V (Louise A) insp Martin-Copeland h32 Earlham
Rogers Jas F (Gladys I) tool designer B&S (Prov) h204 Pawtuxet av
Rogers John C jr (Bernice A) clk Texas Co (Prov) h53 Sevilla av
Rogers John C III studt r53 Sevilla av
Rogers John G (Marg) driver UTC h98 Park av
Rogers Julia tchr (Coventry) r993 Major Potter rd
Rogers Kenneth W (Jane E; Insurance Service Agency) h56 Darling
Rogers Louise (wid Frank; F J Rogers Co; Prov) h239 Merry Mount dr
Rogers Manuel packer People's Storage Whse r East Providence
Rogers Milford E (Eliz G) civ eng BIF Industries (Prov) h635 Narragansett pkwy
Rogers Office Equipment Co (Frank J Rogers) 111 Aborn av
Rogers Richd H (Charlotte) mgr Sandy Lane Liquors Inc h 1720 Warwick av
Rogers Robt driver Ace Moving & Stge r West Warwick
Rogers Robt M (Leslie A) print United Printing (Prov) h 95 Rome av
Rogers Robt N (Eliz M) slsmn A B Dick Products (Prov) h 16 Parsonage dr
Rogers Sarah tchr Westview Elementary Sch (C) r635 Narragansett pkwy
Rogers Stanley D (Marjorie) h181 Janice rd
Rogers Susan E studt r635 Narragansett pkwy
Rogers Theodore fishermn r79 Herbert
Rogers Wm B (Cora M H) dentist 49 Westminster (Prov) h16 Broadview av
Rogers Wm H (Margt E) h299 Post rd
Rogers Wm H jr r299 Post rd
Rogers Wm S (Estelle) pumpmn Tex Oil (Prov) h38 Anchorage rd
Rogers Wm T (Rose T) gage mkr Federal Products (Prov) h123 Welfare av
Rogovers Jos G (Doris) h149 Tampa av

WILLIAM C. ELLIS
FUNERAL HOME
Telephone REgent 7-0696
2364 Post Road Greenwood, R. I.

Rogowicz Frank L (Marion A) iron wkr Providence Steel & Iron h102 Centerville rd
Rogowski Walter E (Edith J) tool grinder Coventry Carbide (Coventry) h197 Grand View dr
Rohloff Jos H (Eliz W) tchr Warwick Veterans Memorial HS h2 Palm blvd
Rohloff Robt H (Phyllis R) ins underwriter Auto Mut Ins (Prov) h138 Puritan dr
Roland Paul G (Mary L) slsmn IBM (Prov) h975 Warwick Neck av
Roll Chas E (Kath C) acct John N Brown h85 Leigh
Rolle Walter K (Doris M) tool and die mkr Patton McGuyer (Prov) h114 King
Rollins David L studt r66 Baldwin rd
Rollins Irving T (Alice C) slsmn Hanson Tool & Sup h288 Adams
Rollins Jas I studt r28 Adams
Rollins Phillip G sls eng B&S (Prov) h2 Byron blvd
Rollins Walter E (Gladys E) mach designer B&S (Prov) h66 Baldwin rd
Rollinson Olga Mrs r17 Hollis av
Rollock Clinton A (Olive F) h28 Euclid av
Rolston Kenneth E (Shirley L) carp 30 Parade rd h do
Rolt Geo J (Johanna) h1686 West Shore rd
Roma Edw USA r58 Surf av
Roma Michl A (Florence) h58 Surf av
Romano Alf W (Suzan M; Romano's Restaurant; Centerdale) h16 Glenwood dr
Romano Benj (Mary) h70 Moccasin dr
Romano Biagio (Gloria I) driver Hortt Eng (ER) h134 Pleasant
Romano Carmino slsmn Eclipse Food Products r Providence
Romano Ernest J (Freeda J) wine master Standard Wholesale (Prov) h183 Kilvert
Romano Jos kettle opr Eclipse Food Products r Providence
Romano Jos (Irene P) lab Maloney & Rubens Co (Prov) h 58 Yellowstone av
Romano Michl jr (Ann J; Romano's Barber; Prov) h117 Ash
Romano Orlando J (Concetta A) clk PO (Prov) h352 Cove
Romano Randolph (Mary A) tchr East Greenwich High Sch h557 Potowamut rd
Romano Robt studt r70 Moccasin dr
Romano Robt M (Bernice H) studt h30 Manning
Romano Viviano M (Angela) mtcemn Grafton Convalescent Home h2536 Post rd
Rome Louis (Celia) dist mgr Geo Eawde Agcy r Rutland Vt
Romer Wm H (Ella H) eng Charles A McGuire h1044 Main
Rominyk Leah M USAF r121 Grand View dr
Rondeau Albert r104 Tampa av
Rondeau Clovis r104 Tampa av

Ekroth's
YOUR SWEDISH CATERER
Whatever the Occasion You Will Find That the Warm Colonial Atmosphere of Ekroth's Banquet Hall Will Add to the Festivities
EQUIPPED WITH PUBLIC ADDRESS SYSTEM
For Parties and All Occasions
TEL. STuart 1-9673
2102 ELMWOOD AV.
WARWICK, R. I.

Norwood Service Inc.
FUEL OILS
Burner Sales and Service
AIR CONDITIONERS
1265 POST ROAD
WARWICK
Phones
STuart 1-4445
HOpkins 3-9263

YOUR Independent Insurance AGENT
THE EARL R. HANDY AGENCY
REAL ESTATE • INSURANCE
VAlley 1-3073
At Phenix Sq. W. Warwick, R. I.
NATIONAL ASSOCIATION OF REAL ESTATE BOARDS REALTORS

R. A. HURLEY
Realtor
Auctioneering
Appraising
Managing
Selling
Leasing
Insurance
•
PHONE
GAspee
1-7210
723 Hospital
Trust Bldg.
PROVIDENCE

Nardolillo Funeral Home
Over 50 Years
Complete Air Conditioning
MODERN
LARGE PARKING AREA
1278 Park Av.
Cranston, R. I.
305 Pocasset Av.
Providence, R. I.
Tel.
WI 2-6760

Insured Savings Plans
Low-Cost Home Loans
OLD COLONY CO-OPERATIVE BANK
58 WEYBOSSET ST., PROV.
Pawtucket
Woonsocket
W. Warwick
N. Providence
E. Greenwich

Rondeau Dennis carp h104 Tampa av
Rondeau Geo W (Bertha E) hlpr A&P (Prov) h55 Dudley
Rondeau Jos plstr Mineau Plastering r Coventry
Rondeau Raymond J pntr Jos Rezendis Contr r45 State
Rondeau Wm J r1314 Bald Hill rd
Roode Delanoy E (Etta M) h111 Pheasant av
Rooke Allen J (Mary B) h200 Briarcliffe av
Rooks Elisabeth B (wid Fredk T) h164 Beacon av
Rooks Fredk T II USA r47 Briarcliff av
Rooks Roy C (Barbara W) slsmn US Oil (EP) h85 Rhode Island av
Rooks Steph A studt r47 Briarcliffe av
Rooks Webster (Jeanette) oil exec US Oil Co (EP) h47 Briarcliff av
Rooney Anna M (wid Clement) h69 Marine av
Rooney Chas A (Beverly C) carrier PO (EG) h15 Penguin av
Rooney Edw soc wkr City Pub Welfare r Providence
Rooney Geo E (Vera A) photog Journal (Prov) h21 Columbia av
Rooney Jean emp NET&T r14 Rodney rd
Rooney John C (Mary A) dist sls mgr GMAC (Prov) h21 Rogers rd
Rooney John T (Irene O) installer NET&T (Prov) h 60 Inman av
Rooney Patk J (Mary B) h14 Rodney rd
Rooney Robt J mgr (Prov) r14 Rodney rd
Rooney Wm A jr (Rose M) supvr NAS h181 Pettis dr
Rooney Wm L (A Marion) news photog h129 Mayfair rd
Rooney Wm T r328 Cove av
Root Dorothy H (wid Adelbert B) clk City Bd of Tax Rev h 65 Blue Hill dr
Root Elmer J (Joan) tool mkr Arth Ricci (Prov) h169 Cady
Roper Chas R jr (Joan M; Reliable Waste Removal; WW) h34 Sutter av
Roper Joan Mrs waitress Steak N Shake r34 Sutter av
Roper Marcellus jr (Ingrid) boats dlrs 1 Paul av h do
Roque Eliz E studt r402 Spring Green rd
Roque John A (Eliz) phys 795 Park av (C) h402 Spring Green rd
Roque Robt E (Helen M) dentist h11 Prudence ct
Rosa Jos r56 Partition
Rosano Margt K (wid Vincent) h661 Centerville rd
Rosano Michl C lab Kelly & Picerne (C) r661 Centerville rd
Rosario Antonio (Rosario) head dishwasher Les Shaw's Restr r Providence
Rosario Josephine Mrs maid Les Shaw's Restr r Providence
Rosati Alf P optom 770 Main av r West Warwick
Rosati Antoinette Mrs tchr Natick Sch r Providence
Rosati Sylvio (Antonetta; Sylvio's Barber Shop) r4 Cactus
Rosati Sylvio J studt r4 Cactus
Rosati Vincent r4 Cactus
Rose Barbara A underwrtr Mfrs Fire Ins r14 Pratt cir
Rose Benj countermn North Am Distributing r East Greenwich
Rose Betty B insp Davol Rubber r179 Spooner av
Rose Calvin (Donna F) drftsmn Army Map Serv (WW) h 173 Gould av
Rose Cath L Mrs floor wkr Atlantic Mills (Prov) h43 Abbott
Rose Chas H (Sylvia V) h179 Spooner av

HAYDEN M. BENTLEY
PERSONAL INSURANCE SERVICE
Phone 737-5999
108 W. Shore Rd. Warwick, R. I.

Rose Colin E (Mary E) h30 Titus la
Rose Dorothy A ofc wkr Amica (Prov) r14 Pratt cir
Rose Edw emp City Highway Dept r943 Main av
Rose Eileen r24 Peace
Rose Ernest E (Dorothy R) driver NAS h80 Ridgeway av
Rose Francis (Annie D) mech Pee Wee Brake and Frame (Prov) h63 Elmbrook dr
Rose Franklin O jr (Eliz F) designer Alf Kozar (Prov) h 491 Spring Green rd
Rose Geo H r73 Guilford
Rose Geo W (Alice F) sta eng RIH Trust h14 Pratt cir
Rose Gertrude (wid Arth) h943 Main av
Rose Gordon constn wkr r943 Main av
Rose Isabelle Mrs h16 Apollo
Rose John jr (Alice E) tool mkr Armbrust Chain (Prov) h 91 Benbridge av
Rose John D (Jean A) kettle opr Giegy Chem (C) h73 Guilford
Rose John E (Rose A) driver W B Brown Dairy (C) h rear 61 Waverly
Rose John G (Mary P) asmblr BIF Industries (Prov) h207 Canfield av
Rose Jos A jr (Eliz L) metal lapper Bulova Watch (Prov) h76 Brendard av
Rose Jos D (Elisa S) bkpr McKindall Lbr (Prov) h200 Sumner av
Rose Margt P Mrs h19 Lawn av
Rose & Marian Beauty Salon (Mrs Marian Carsone Mrs Rose Rozzero) 901 Post rd
Rose Oliver T (Ruth S) h558 Greenwich av
Rose Philip (Bernice R) h16 Miantonono dr
Rose Richd J (Arlene) dr slsmn Purity Lndry (Olneyville) h34 Peace
Rose Robt J (Angela) studt h200 Sumner av
Rose Robt R (Ebba) engineer RIH Trust (Prov) h24 Peace
Rose Sandra L ofc sec Friendly Finance (C) r61 Waverly
Rose Wallace A (Dorothy B) method analyst Arson Inc (Prov) h132 Almy
Rose Wood Haven Convalescent Home (Mrs Florence R Valdes) 643 Sandy la
Rosen Abr (Jennie) pres Hoxsie Liquors Inc h62 Omaha blvd
Rosen Andrew P (Velborg) h215 Leroy av
Rosen Kjell S (Constance L) pres K & S Builders Inc h117 Gray
Rosen Benj W (Jean F) sec Hoxsie Liquors Inc h25 Lake Shore dr
Rosen Melvin treas Warwick Motor Inn r Providence
Rosen Sven V (Sandra A) v-pres-sec K & S Builders Inc h 120 Clifton av
Rosenberger Paul G (Constance J) plastic embosser Belon Chem (C) h55 Pettigrew dr

HEATING EQUIPMENT
WINKLER
AIR CONDITIONING
BAYVIEW OIL CO.
Complete Heating and Burner Service
FLOOR FURNACES
FORCED WARM AIR HEATING
18 Warwick Neck Ave. Tel. 737-6565 Warwick, R. I.

The Godwin Company
Screw Machine Products
Founded 1923
TEL.
HOpkins
1-3700
320 ELM ST.
WARWICK

OAKLAWN NURSERIES
GENERAL LANDSCAPING
Grading
Pools
Stone Walls
Specializing in
JAPANESE GARDENS
TELS.
REgent 9-2111
REgent 7-2749
469
Centerville Rd.
Warwick, R. I.

M. ERICKSON & SON
Inc.
Complete Heating Installations
Oil Burners
Fuel Oils
24-Hour Service
Tels. REgent 7-4900 7-4901
887 GREENWICH AVE.
WARWICK

GAMWELL & INGRAHAM
Inc.
Realtors
Insurance
GAspee 1-9800
GAspee 1-4263
1612 Industrial Bank Bldg.
Providence

A. A. White Co., Inc.
STAMPS: Steel — Brass — Rubber
MARKING EQUIPMENT
48 Chestnut St., Providence Tels. DExter 1-2253 — 1-0254

Rosene Frances M (wid Marvin) aide Rhode Island Med Center (C) h251 Knight
Rosener Frank mach opr Artistic Laces h52 Galant dr
Rosenfield Chas (Eva) h144 Mohawk
Rosenfield David (Lois H) civil eng Bur of Pub Rds h137 Baldwin rd
Rosenfield Edw B studt r41 Hoxsie av
Rosenfield Edw B USN r59 Ontario av
Rosenfield Herbert E (Mary E) huckster potatoes 59 Ontario av h41 Hoxsie av
Rosenfield Mary Mrs ofc wkr Warwick Sch Dept r50 Ontario av
Rosenquist Alice P (wid Harold) h866 Narragansett pkwy
Rosetone Cleaners (Clyde C Gray) 2147 W Shore rd
Rosi Nicholas C (Rose M) shipping clk Grinnell Corp (C) h42 Creekwood dr
Rosiak Frederic N studt r38 Marquette dr
Rosiak Kenneth M USN r38 Marquette dr
Rosiak Nicholas (Nancy M) tex supvr Berkshire Hathaway (New Bedford Mass) h38 Marquette dr
Ross Antonette (wid Anthony) r85 Oakside
Ross Carl P (Ursula) expediter Grinnell Corp (C) h253 Pettaconsett av
Ross Chas L jr (Alice J) jwlr plshr Williams & Anderson (P) h116 Uphill av
Ross Daune clk Auto Mutual Ins r197 George
Ross Earle (Lolita L) carp Jos P Flynn (Prov) h24 Belmont pl
Ross Eldon R (Barbara M) driver My Bread Baking (C) h144 Gayton av
Ross Eliz (wid Chas) h197 George
Ross Everett J (Hazel E) emp Ellis & Creelman h119 Smith
Ross Geo H (Edna V) whsemn Almacs (Prov) h38 Torrington dr
Ross Harold porter Parkway Tavern h23 Peck la
Ross Janet M clk Auto Ins Agcy r10 Eton av
Ross John (Marjorie H) capt City Fire Dept h85 Oakside
Ross John B (Margt M) pipe tester Electric Boat h346 Beech av
Ross John H (Ann) golf pro Warwick Country Club h390 Diamond Hill rd
Ross John R (Caroline A) city firefighter h86 Oakside
Ross Jos J jr brklyr 125 Chatfield av r do
Ross Jos R (May E) lab Grinnell Corp (C) h794 Oakland Beach av
Ross Leonard T treas General Fittings Co r E Greenwich
Ross Motor Sales (Michl J Rossi) used cars 984 Post rd
Ross Nicholas L (Sarah) mach Jade Mfg h10 Eton av
Ross Norman K jr (Barbara J) plastic eng Bullard & Pickering (Prov) h50 Kiwanee rd
Ross Robt L (Muriel V) slsmn James C Goff (Prov) h341 Shawomet av
Ross Robt R appr Speidel (Prov) r10 Eton av
Ross Rose A (wid Robt B) h10 Eton av
Ross Wm K radio communications State Mtce Hq (Prov) r85 Oakside
Ross Wm M lab United Wire Supply (C) h270 Warwick Neck av

Moffett Funeral Homes, Inc.
Telephones REgent 7-1738 — 7-0414 — 9-1188
857 West Shore Rd. CONIMICUT, R. I. 94 Beach Ave.

Rossi Adrienne C jwlry wkr N E Plastics (Olneyville) r169 Byron blvd
Rossi Amedio N agt Int Rev (P) r8 Sue
Rossi Anna E r190 Country Club dr
Rossi Antonio (Dora) driver City Sch Dept r18 Rossi
Rossi Benedetto E (Mary) jwlry polisher Peerless Plating (Prov) h169 Byron blvd
Rossi Ceasar A saw opr United Wire (C) r28 Dryden blvd
Rossi Christopher (Maria G) h62 Custer
Rossi Clemente (Augustina) driver NAS h12 Sue
Rossi Danl lab Fruit of The Loom r8 Sue
Rossi Dolores tchr Holliman Elementary Sch r120 White
Rossi Edith G h190 Country Club dr
Rossi Ernest (Ernest's Spa) r141 Byron blvd
Rossi Filomena (wid Cosmo) h8 Sue
Rossi Frank A (Josephine D) engr Dambi Co (Prov) h 22 Possner av
Rossi Frank F hanker Leviton Mfg r30 Hagerstown rd
Rossi Frank R (Marie A) dist mgr Boston Mut Life Ins (Boston Mass) h30 Hagerstown rd
Rossi Gioria F mach opr Cardot's (WW) r8 Sue
Rossi Gus G (Colombe; Rossi's Radio & TV Service) h775 East av
Rossi Helen M r190 Country Club dr
Rossi Jennie (wid Jos) h18 Rossi
Rossi John A (Pierina) jan City Mtce Dept h11 Sue
Rossi John C (Mary F) city firefighter h122 Oakside
Rossi Joan C clk First National Store r11 Sue
Rossi John S (Mary M) parking lot mgr h201 Namquid dr
Rossi Jos A slsmn Warwick Ford r Providence
Rossi Lorenzo C (Anna F) constn wkr Campanella & Cardi h157 Bartlett dr
Rossi Louis (Rita I) baker Ward Baking (Prov) h24 Social dr
Rossi Louis A (Jennie; Whalen Square Barber Shop) h120 White av
Rossi Louis A (Adelaide) real est Kelly & Picerne (C) h4 Joyce Glen
Rossi Marie hair drsr Warwick Salon of Beauty r Cranston
Rossi Marie Mrs hair drsr Hazel Gray Beauty Salon r Providence
Rossi Mary emp Sealol Corp r Cranston
Rossi Michl J (Muriel L; Ross Motor Sales) h986 Post rd
Rossi Nicholas J (Frances L) h1639 Post rd
Rossi Nicola (Elvira) h28 Dryden blvd
Rossi Phyllis Mrs r39 Dryden blvd
Rossi Richd A (Joan) eng IBM Co (Prov) h46 Benedict
Rossi Robt J studt r775 East av
Rossi Salvatore r169 Byron blvd

STARKWEATHER & SHEPLEY, INC.
INSURANCE
Established 1879
155 S. Main St.
Providence 3, R. I.
Phone 421-6900
Offices in New York and Chicago

Keystone Oil and Coal Co.

Complete Heating and Air Conditioning
20 BATH ST.
PROVIDENCE
Tels. DExter
1-0230
1-4940

Bailey-Shippee Funeral Home
Est. 1910
Tel. EL
1-1149
417 Plainfield St.
Providence
Danielson Pike
No. Scituate R. I.
Tel. NI
7-3381

LANS WAREHOUSE CO.
OF WAYLAND SQUARE
Our 58th Year of Complete Moving Service
LOCAL and INTERSTATE — MODERN STORAGE
PACKING and CRATING
Providence
Tel. UNion 1-1110
17 Seekonk

Mattson Realty Co.
REAL ESTATE — INSURANCE
BUILDERS — DEVELOPERS
1777 Post Road
Tel. REgent 7-1700

Rossi Vincent F (Teresa R) mach Gorham's (Prov) h174 Nausauket rd
Rossi Vincent F jr r174 Nausauket rd
Rossi's Radio & Television Service (Gus G Ross) reprs 775 East av
Rossignol David E jwlry plshr R & J Mfg (Prov) r52 Villa
Rossignol Roland H (Doris F) mtcemn Tasca Ford (E Prov) h52 Villa av
Rossiter Alice B (wid Albert T) h744 West Shore rd
Rostrom Chas E USA r204 Wingate av
Roteen Jules (Roslyn L) air craft wkr NAS (Quonset Point) h36 Fashion dr
Rotelli Anthony F pres Rotelli Ice Co r Providence
Rotelli Ice Co Anthony F Rotelli pres 1083 Bald Hill rd
Rotenberg Mildred G Mrs emp Sealol Corp r160 Gould av
Rotenberg Milton (Mildred G) whsemn First Natl Store (EP) h160 Gould av
Roth Edw supvr Warwick Veterans Memorial High Sch r North Providence
Roth Jeannette Mrs social wkr Warwick Community Guidance Clinic r Cranston
Roth Wm D (Arlyne) USN h61 North Marlborough
Rothberg Esther M Mrs tchr Pontiac Sch r Cranston
Rothemich Albert P (Lillias A) time study eng Yarnall Waring h34 Esquire av
Rothemich Jacob B (Viola M) h80 Alvira av
Rothfuss Alf L (Mary L) ofc wkr Kenney Mfg h81 Omaha blvd
Rothfuss Alf L jr Mrs v-pres-treas Rothfuss Realty Co Inc r81 Omaha blvd
Rothfuss Laura B (wid Alf L) clk Monks Clns and pres Rothfuss Realty Co Inc h20 Pratt cir
Rothfuss Realty Co Inc Mrs Laura B Rothfuss pres Mrs Alf L Rothfuss jr v-pres-treas 20 Pratt cir
Rothstein Mary C (wid Sol) h81 StGeorge ct
Rothwell Irving A (Dorothy J) eng Bostitch (EG) h69 Adrian
Rotkin Chas (Carol S) pres Concord Mfg Co (Prov) h135 Pilgrim dr
Rotondi Giacomo S (Ursula T) formn Trisari Jwlry (Prov) h212 Wendell rd
Rotondo Angelo (Rose; Ange's Barber Shop) h82 Ocean av
Rotondo Anna Mrs tchr Lippitt Elementary Sch r Providence
Rotondo Anthony (Esther V) mech Norwood Motor h151 Leigh
Rotondo Constantino L (Camille B) driver Gammino Constn (Prov) h78 Sundance
Rotondo Frank (Anna) bulldozer opr R I Sand & Gravel h171 Corona
Rotondo Raymond L (Jean M) bodymn Beacon Auto Body h865 Jefferson blvd
Rougas Angelo r15 Rutland
Rougas John P (Alice G) mgr Les Shaw's Restr h139 Harmony ct
Rougas Peter J (Mary) h39 Alden av
Rougiere Edw J (Cora M) h9 Whipple av

Warwick
Oil Co.
RANGE
and
FUEL OIL
OIL
BURNERS
Television
ELECTRIC
APPLIANCES
•
TEL.
REgent
7-2611
772
WEST SHORE
ROAD

Norman A. Greene Agency, Inc.
COMPLETE INSURANCE SERVICE
Gateway Shopping Center — Warwick, R. I.
1645 Warwick Ave. Telephone REgent 9-2355

Rougiere Edw J jr mech Droitcour r9 Whipple av
Roun Enoch P mtcemn Inskit Co (Prov) h123 Atlantic
Roun Enoch P jr (Marjorie L) formn NECo (Prov) h152 Pettaconsett av
Round Alice C (wid Bertram) cash Arcade r898 Oakland Beach av
Round Chas B phys 2165 Warwick av h2171 Warwick av
Round Lester A (Mildred G) pathologist RI Hosp (Prov) h146 Pocahontas dr
Rounds Albert r Pawtucket (sum res Andrew Comstock rd No 53W)
Rounds Comer (Doris) eng Kenyon Piece Die Wks (Kenyon) h10 Benjamin
Rounds Donald W (Rosemary) garage mn Hoods (Prov) h65 Ingersoll av
Rounds Emily lndry wkr Norwood Laundromat r135 Spofford av
Rounds Harold L (Pauline; Apponaug Garage) h33 Griffin dr
Rounds Howard (Diane) driver City h733 West Shore rd
Rounds Howard C jr (Diane M) slsmn Safety Made Co (Prov) r296 Warwick Neck av
Rounds Howard L (Mary S) prntr Artesani Bros h296 Warwick Neck av
Rounds Leonard E (Helen) r Lincoln (sum res 17 Mars av)
Rounds Lewis C USN r135 Spofford
Rounds Lewis W (Emily; Apponaug Garage) h135 Spofford
Rounds Linda L studt r10 Benjamin
ROUNDS ROBERT E (Beverly H), Sales Representative Starkweather & Shepley, Providence, h329 Diamond Hill rd, Tel REgent 7-6072
Rounds Ruth (wid Leon A) bkpr RCA (Prov) h68 Easton
Rounds Sara (wid Leonard F) maid Rhode Island Sch of Design (Prov) h5 Mars av
Roundy Sarah F (wid Harry L) r29 Spectacle av
Rouse Harry (Vera) mach B&S h94 Mayfair rd
Rouse Mary J Mrs h35 Nausauket rd
Rouse Thos A (Dorothy B) mgr Rouse's Esso Service r West Warwick
Rouse's Esso Service Thos A Rouse mgr gas sta 3344 West Shore rd
Rousseau Adeline (wid Louis N) r79 Belt
Rousseau Arth J (Louise K; R I Business Equipment Corp; Prov) h320 Miantonomo dr
Rousseau Ernest G (Eleanor A) rackmn Gauger Texaco Oil (Prov) h126 Glenbrook rd
Rousseau Wm F (Norma F) ring mkr United Wire Sup (C) h241 Holmes rd
Roussell Agnes M trainee Sealol Corp r Providence
Roussell Roger br mgr Colonial Cleansers r Tiverton

CENTRAL RUBBER STAMP WORKS
"We Make Them"
35 Westminster Providence 3, R. I. DExter 1-9609

R. I. SAND & GRAVEL CO., Inc.
Contractors
SAND
GRAVEL
Excavating
Equipment Rental
Tel. REgent 7-8400
Pit and Office
Kilvert St.
WARWICK

Anthony Emma Heating Co.
Inc.
PLUMBING
HEATING
GAS and OIL BURNERS
Sales and Service
Air Conditioning
68-72 Gansett Ave.
CRANSTON
Tel. WI 2-8510

BEECROFT CHEVROLET COMPANY

CHEVROLET

Rhode Island's Largest Chevrolet Dealer

New and Used Autos and Trucks

206 Elmwood Ave. PROVIDENCE

Tel. DExter 1-6600

PIPPIN ORCHARD DAIRY Inc.

Grade A Pasteurized Homogenized MILK and CREAM

•

1458 Oaklawn Av. Cranston, R. I.

REgent 7-3132

Warwick Cesspool Co., Inc.

CLEANERS and BUILDERS
ACID TREATMENT

42 Cherry St. HOpkins 1-4820

Routhier Geo (Loretta) mech State h176 Blanchard av
Routhier Harry H (Kathleen V; Routhier Albert & Son; Prov) h4 Yale av
Routhier Louis r E Greenwich (sum res Andrew Comstock rd No 32E)
Routhier Raymond C acct Ace Moving & Storage r Coventry
Roux Arth J (Regina) brklyr h66 Morton av
Rowan Agnes Mrs h69 Newton av
Rowan Francis J r110 Welfare av
Rowan Jas P (Mary B) automatic heating h204 Sand Pond rd
Rowan John R (Linna) mtcemn NE Lace h475 Fair
Rowan Robt eng Chas A Maguire & Assoc (Prov) r69 Newton av
Rowan Thos A (Mary E) driver Cronin Asphalt (E Prov) h88 Hazard av
Rowan Thos J studt r88 Hazard av
Rowan Vincent J (Eliz C) mtcemn NECo (Prov) h308 George Arden av
Rowe Eliz J (wid Wm) h22 Eastman
Rowe Jas R (Violet M) driver UTC h131 Ash
Rowe Mildred (wid Jas) h125 John
Rowe Saml A (Hazel M) h18 Rosewood av
Rowe Viola R (wid Frank H) h101 VanZandt av
Rowell Ernest J linemn NECo (Prov) h60 Jefferson
Rowell John E (Barbara E) tel opr NECo (Prov) h70 Jefferson
Rowland Isaac C (Joan M) ofc mgr Curran & Burton h 58 Waldron av
Rowland John O (Ida E) stm ftr Hart Engineering h56 Chesterfield av
Rowles Raymond H (Irene T) eng Aetna Ins (Prov) h 165 Vineyard rd
Rowley Jas F (Marion B) sls dir B&S (Prov) h550 Long
Rowley Jas G studt r550 Long
Rowley Laura B (wid Van C)h150 Briarcliff av
Rowley Marian B Mrs hair drsr My Beauty Shoppe r550 Long
Rowley Thos H (Margt) h26 Maywood av
Rowly Bernard driver City Dept of Sch r166 Tennyson rd
Roy Alf G (Annie B) mtcemn Leesona Corp h80 Yates av
Roy Alphonse L (Florida A) mldr Grinnell Corp (C) h887 Jefferson blvd
Roy Amos driver Buttonwoods Bakery r Cranston
Roy Ann R asmblr Brier Jewelry (Prov) r26 Majestic av
Roy Arth F mech B&S (Prov) r356 Strawberry Field rd
Roy Christina A (wid Alf J) h26 Majestic av
Roy Edw C carp K & S Builders r N Kingston
Roy Ernest A (Edith E) ptrn mkr Malch Bros (C) h96 Louisiana av
Roy Hervey (Roselda) bartender Valley Country Club on Ledgemont r West Warwick
Roy John T emp (Davisville) r26 Majestic av
Roy John W (Helen M) aircraft mech NAS h15 Lord rd
Roy Jos L mach insp Texas Instrument (Attleboro Mass) r132 Heath av

The Wm. R. Warburton Agency
Real Estate — Insurance — Appraisals
Tels. GAspee 1-8234 and GAspee 1-0824
Suite 1010 Union Trust Bldg. Providence, R. I.

Roy June R bkpr Warner Petroleum r887 Jefferson blvd
Roy Lawrence (Luciene) sum res 135 Namquid dr
Roy Leo A (Lois R) formn Leviton Mfg h62 Cactus
Roy Marie B (wid Arth J) clk Outlet Co (Prov) h132 Heath
Roy Napoleon C (Bevensy) carp 407 Elm h do
Roy Norman E (Jeannette O) acct Gibbons Building Co h59 Crane (P)
Roy Norman E (Jeannette O) acct Gilbane Building Co (P) h59 Crane
Roy Raoul J (Olivina) h47 Dorrance
Roy Wilfred J mldr N E Malleable Iron Co h16 Walnut Glen dr
Roy Wm A (Bernice R) expediter Genl Elec (Prov) h885 Jefferson blvd
Roy Yvette Mrs emp Leviton Mfg h437 Nausauket rd
Royal Char Broil (Paul J Cassella) restr 3335 Post rd
Royal Cleaners (Mrs Eldamae W Duncan) 795 Oakland Beach av
Royal Edw E (Theresa D) linotype opr Providence Journal (Prov) h122 Pilgrim dr
Royal Johnny A (Ann M) USN h62 Hagerstown rd
Royal Lyman A (Gertrude E) electn Walco Elec (Prov) h307 Jefferson blvd
Royle Geo R (Mary A) fcty supvr Atlantic Tubing & Rubber (C) h338 Thames av
Royle Stuart W studt r338 Thames av
Royster David (Judith) USN h399 West Shore av
Rozzero Arth O (Rose) emp NBCo (C) h9 Galant dr
Rozzero Guido L (Theresa) carp Casale Constn (Prov) h363 Harrington av
Rozzero Rose Mrs (Rose & Marian Beauty Salon) r9 Galant dr
Rubeira John (Mary) pntr United Wire & Supply (C) h53 Irving rd
Rubeira Jos (Margt) emp United Wire & Supply Co (C) h183 Wood
Rubendunst Everett J jr (Gloria) electronic wkr Hillsgrove h49 Star
Rubery Donald Memorial Playground Frederick
Rubin Abe (Betsy H) r151 Lake Shore dr
Rubin Maurice J insp Coca Cola h151 Lake Shore dr
Rubin Philip P (Hazel M) mach B&S h79 Nelson
Rubinow Geo sec Les Shaw's Restaurant Inc r New Haven Conn
Ruck Isabelle (wid Fredk) h79 Connecticut
Ruck John (Elsa K) tool mkr Patton MacGuyer Co (Prov) h119 Lansing av
Ruck Judith C ofc sec GMAC (Prov) r119 Lansing av
Ruck Lillian E supvr NAS r79 Connecticut av
Ruckdeshel Fredk (Vera M) h2570 Post rd

J. B. Archambault Stores
FURNITURE — APPLIANCES
143 Washington West Warwick Tel. VAlley 1-9600

W. H. Cunningham & Sons
Plumbing and Heating
•
1171 POST RD.
WARWICK
Tel. STuart 1-7174

R. J. Campbell Agency

Realtors
Appraisals
HOpkins 3-8600
1429 WARWICK AVE.

Atlantic
Coal
Company
•
COAL
COKE
OIL
OIL
BURNERS
•
ELmhurst
1-7000
17 Pilsudski
PROVIDENCE

SWIMMING
POOLS
Inc.
Lifetime
Swimming
Pools
SUPPLIES
2650
Warwick Av.
WARWICK, R. I.
REgent
7-5254
REgent
7-9163

Ruckman Ethel M med sec Rhode Island Med Center (C) h21 Central
Rudd Gertrude M Mrs h1 Owens
Rudert John R (Violet I) tchr Saml Gorton Junior High Sch h51 Spectacle av
Rudis John M (Jean C) uphol Mayfair Furn (Prov) h20 Keeley av
Rudolph Lendell L h10 Bellevue av apt A3
Rudy's Barber Shop (Rudolph E DeCrescenzo) 3288 Post rd
Ruelle Henry R (Nancy J) plater Leviton Mfg h147 Oakhurst av
Ruest Gontran J (Germaine E) butcher A&P (Prov) h113 Toll Gate rd
Ruest Maurice F (Betsy A) teller RIH Trust Co h16 Marigold dr
Rufful Isaac (Rufful's Delicatessen) r E Providence
Rufful's Delicatessen (Isaac Rufful) 1672 Warwick av
Rugg Emile G (wid Albert F) emp Univ of Mass (Amherst Mass) h448 Squantum dr
Ruggeri Frank (Clara) clk Ruggeri Mkt h56 Baker
Ruggiere Chas C jr (Grace) driver Hartwell Coal (Prov) h 568 Narragansett pkwy
Ruggieri Anne L clk Davisville Supply Depot r1024 Post rd
Ruggieri Anthony R (Doris M) driver R I Sand & Gravel h77 Cavalcade blvd
Ruggieri Frank E (Roberta A) servmn Ralph's Oil (Prov) h35 Howland av
Ruggieri Frank L driver Ralph Oil (Prov) r215 Atlantic av
Ruggier Frank P pres Gon-Ruggiere Inc r Cranston
Ruggieri Guido B (Marilyn F) installer Ruggieri Bros (C) h173 Milton rd
Ruggieri J Rocco v-pres-treas Gon-Ruggieri Inc r Cranston
Ruggieri Jas bus opr h51 Abbey av
Ruggieri Jas A (Barbara E) mech State Hwy Dept h31 Verndale
Ruggieri Jos jr (Mary C) metal smith NAS h60 Heath av
Ruggieri Lawrence (Alice B; Auburn Laundry Cleansers; C) h215 Atlantic av
Ruggieri Lillian C Mrs h53 Forrest
Ruggieri Ralph A (Adeline) mach opr R I Sand & Gravel h599 Narragansett pkwy
Ruggieri Salvatore curp K & S Builders r Cranston
Ruggieri Thos M cook Greenwood Inn r7 Englewood la
Ruggieri Wm C (Diane B) electn Campbell Elec (Prov) h 34 Doris av
Ruggiero Anthony L studt r22 Quinlan ct
Ruggiero Jos (Gloria; Beacon Caterers) h102 Welfare av
Ruggiero Vito (Madeline M) gatemn Grinnell (C) h90 2d av
Ruggio Nicholas r1036 Toll Gate rd
Ruginski Eva L Mrs sec and asst treas J B Granger Co r29 Lufkin ct
Ruginski John H (Eva L) formn Granger Co h29 Lufkin ct
Rundlett Edgar P (June C) slsmn h160 Long
Rundlett Edgar P jr studt r160 Long
Ruoff Chas E (Mary E) h14 Newfield av
Rupkey Mary B (Fields & Cusick) r181 Narragansett pkwy
Rusby Elmer B (Norma H) mgr Kresge's (Prov) h9 Puritan dr
Ruscetta Anthony V (Evelyn; Anthony Delivery Service; Prov) h12 Commodore av
Rush Eliz F (wid Jos B jr) clk (Davisville) r182 Glen dr
Rush John L (Mary D) carp Electric Boat h156 River Vue

Peoples SAVINGS BANK
Warwick, Governor Francis Shopping Center
Providence (Main Office), 145 Westminster Street
Providence Wayland Square, 144 Medway Street
East Providence, 208 Taunton Avenue
Johnston, 1440 Hartford Avenue
Westerly, 2 High Street, North Kingstown, Kingstown Plaza
Member Federal Deposit Insurance Corporation

Rush Jos B h182 Glen dr
Rusiloski Frank J (Margt M) steel wkr W J Halloran (Prov) h37 Guilford av
Rusock Francis E (Marian) h53 Lerner
Russell Ada teller Peoples Savings Bank r Providence
Russell Charlotte E studt r242 Alvin
Russell Edw T (Marguerite) driver American Oil (EP) r9 Bradley av
Russell Francis emp City Hwy Dept r316 Sea View dr
Russell Francis R (Arlene R) h209 Coburn
Russell Francis R jr shell fishermn r209 Coburn
Russell Fredk K (Amy) h9 Madison
Russell Freida Mrs ofc sec Orthopedic Services of Rhode Island r Cranston
Russell Gertrude A Mrs h343 Narragansett pkwy
Russell Jas P (Caroline L) genl hlpr Livermore & Knight (Pawt) h26 Rosewood av
Russell Jos (Mary) h96 Haswill
Russell Mary r32 Mayfair rd
Russell Mary (wid Clarence) h9 Bradley av
Russell May (wid Walter) r203 Park View av
Russell Normand (Lorraine) h38 Lane 2
Russell Richd R (Helen J) h122 Glen dr
Russell Ronald T USN r9 Bradley av
Russell Ruth M (wid Chas H) h242 Alvin
Russian Louis (Armory Hardware Co) r Cranston
Russillo Alf (Starlite Lounge) r Cranston
Russillo Elenore Mrs waitress Starlite Lounge r Cranston
Russo Anthony (Rita E) agt Prudential Life Ins (Pawt) h242 Nausauket rd
Russo Anthony (Muriel H) bartender Warwick Viking h199 Welfare av
Russo Anthony trainee Warwick Veterans Memorial High Sch r Providence
Russo Carl C emp Multi Fabrics r11 Bristol av
Russo Dawn teller Ind Natl Bank (Quonset) r112 Rosegarden
Russo Dolly (wid Anthony) h61 Lakewood av
Russo Filomena (wid Jos) jwlry wkr Monopearl Inc (Prov) h3123 West Shore rd
Russo Frank (Maria) h111 Suburban pkwy
Russo Helen M Mrs teller Industrial Natl Bank h112 Rosegarden
Russo John (Margt; Wash Basket Launderette; Prov) h200 Bellman av
Russo Jos baker Collier's Baker (Prov) r112 Rosegarden
Russo Karen A studt r112 Rosegarden
Russo Madeline Mrs hsekpr 722 Oakland Beach av r Johnston
Russo Michl (Mary T) driver E G Dairy h109 Grove av
Russo Nicholas (Russo's Market) asmblr Made-Rite Aluminum Window (C) r111 Suburban pkwy
Russo Raymond F (Russo's Market) r111 Suburban pkwy
Russo Robt C emp Multi Fabrics r11 Bristol av
Russo Rose (wid Thos; Russo's Hardware) r Providence
Russo Saml (Marie A; Gilmore Furniture & Upholstering Co) r Providence

John A. Gammons Inc.
All Kinds of Insurance
FIDELITY and SURETY BONDS

Tel. GAspee 1-5330
187 Westminster St.
Providence, R. I.

Dorothy M. Brailsford
Realtor
Residential Real Estate
MULTIPLE LISTINGS

2163 Broad St.
Cranston 5
Tel. STuart 1-0282

D. M. Lonergan

PAINTS
WALL PAPER
WINDOW SHADES
VENETIAN BLINDS

1629 Warwick Ave.
Hoxsie
Four Corners
WARWICK

Tel. REgent 7-2575

I S E Agency
Inc.

REgent 7-1843

Realtors

MULTIPLE LISTING SERVICE

•

2733 POST ROAD
WARWICK

Russo Sandra (Josephine) r14 Harris av
Russo Sara A (wid Louis) fcty wkr Cable Elec (Prov) r207 Welfare av
Russo Thos city police r200 Bellman av
Russo Vincent (Delores) city policemn r200 Bellman av
Russo Wm A USAF r199 Welfare
Russo's Hardware (Mrs Rose Russo) hdw 2663 West Shore rd
Russo's Market (Nicholas and Raymond F Russo) gro 804 Oakland Beach av
Rust Walter E (Margt L) atndt Broad (Prov) h221 George Arden av
Ruth Benj T (Marilynn B) baker Brown Univ (Prov) h122 Falcon av
Rutkevicz John P (Fred D) slsmn United Camera (Prov) h49 Kenwood
Rutter Donald C (Norma C) prin Martha's Vineyard Sch (Martha Vineyard Mass) h19 Allegheny av
Rutter John (Annabel M) r19 Allegheny av
Ruzzo Achille E (Mary A; East Avenue Super Market) h40 Baker
Ruzzo Achille J (Annette) clk East Av Super Mkt h664 East
Ruzzo Anthony clk Marson's Mkt r40 Baker
Ruzzo Dominic A h1008 Toll Gate rd
Ruzzo Edw (Fairview Farms) r West Warwick
Ruzzo Edw D (Doris M) plstr Alf Pitsaria h109 Blade
Ruzzo Emilio (Maria) h5 Rossi
Ruzzo Raymond (Kent Foundations: W) r5 Rossi
Ruzzo Santino r5 Rossi
Ryan Cath J Mrs h189 Pettaconsett av
Ryan Donald P (June M), Associate Budlong, Clough & Lewis, Lawyer, 111 Westminster R911 (Providence), h256 Vineyard rd, Tel REgent 7-9002
Ryan Edith J (wid John R) clk NAS h53 Canfield av
Ryan Edmund r24 Hewitt
Ryan Edw M (Cath) supvr h27 Benson av
Ryan Edw T (Anne M) conveyor opr NECo (Prov) h46 Carnation dr
Ryan Eileen T tchr Roger Williams Junior High Sch (Prov) r14 Rutherford ct
Ryan Ernest J dispatcher Airport Taxi h10 Lowe av
Ryan Fredk J (Ruth M) driver Fuller Battery (Prov) h496 Atlantic av
Ryan Geo E (Grace L) r279 Greenwood av
Ryan Geo H (Theresa L) slsmn Roskin Dist (Boston Mass) h168 Shenandoah rd
Ryan Jas F (Helen B) pipe ftr NAS h162 Inman av
Ryan Jas H (Dora C) h122 Parkway dr
Ryan Jas T (Mary J) group supvr Dept of Int Rev (Prov) h 2960 Post rd
Ryan Jas T jr (Jeanette M) carrier PO h31 Alvin
Ryan Jeannette Mrs clk The Jack & Jill Shoppe r31 Alvin
Ryan Jeremiah F (Genevieve K) cable splicer NET&T (Prov) h157 King
Ryan John crater Ace Moving & Storage r Providence
Ryan John E USA r10 Lowe av
Ryan Jos L (Mary M) h26 White av
Ryan Judith M r5500 Post rd
Ryan Lucy Mrs asst cook Rocky Hill School r E Greenwich
Ryan Martha M insp NECo (Prov) r189 Pettaconsett av
Ryan Richd C (Norma J) driver Ward Baking Co (Prov) h244 3d av
Ryan Richd E (Eileen W) tchr Oliver Hazard Perry Sch (Prov) h14 Rutherford ct

Federal Cesspool Cleaners
Call "Rocky" — REgent 7-0600
Residential and Industrial Cesspool Cleaning
ACID TREATMENT — INSURANCE COVERAGE
15 Everglade Ave., Apponaug, off Strawberry Field Road, Warwick

Ryan Richd P studt r14 Rutherford ct
Ryan Robt B (Margt J) equip bkpr City Highway Dept h23 Milton rd
Ryan Sara E (wid Steph J) r32 Crystal dr
Ryan Susan ofc sec Beneficial Finance r Cranston
Ryan Thos A (Anna M) time kpr Leviton Mfg h55 Grace
Ryan Thos D (Margt) h480 Oakland Beach av
Ryan Thos F (Doris E) museum supt Rhode Island Sch of Design (Prov) h237 Shamrock dr
Ryan Vincent A (Cath A) serv mgr Superior Fuels h173 Haverhill av
Ryan Wm F (Bertha I) custdn Aldrich Junior High h22 McGarry av
Ryan Wm J (Elina) USN h36 Yucatan dr
Rybar John (Tessie) supt NAS h100 Landmark rd
Rydberg Allan H studt r76 Chapmans av
Rydberg Edith L (wid Herbert K) h76 Chapmans av
Rydberg Hilma E (wid Claus S) r29 Bert
Rydberg John W studt r76 Chapmans av
Rydberg Mabel E rep Kidder Peabody (Prov) h29 Burt
Rydberg Malcolm D studt r76 Chapmans av
Ryder see also Rider
Ryder Alan H studt r33 Abbey av
Ryder Helen S (wid Edw B) h80 Dexterdale dr
Ryder John A (Sarah M) clk PO (Prov) h33 Abbey av
Ryder Steph C ins agt AMICA r80 Dexterdale
Ryley John P (Margt) mech NAS h196 Harmony ct
Rymell Wm R jr (Marjorie A) driver George Greer Co (Prov) h16 Allard
Rysk Peter P (Margt E) slsmn Bickford Engraving Co (Prov) h66 Ontario av
Rzewuski Stanley A (Barbara J) architect Castellucci Galli Planka Association (Prov) h28 Douglas rd
S & S Drug Co Inc Vincenzo R Senerchia pres-treas Mrs Theresa F Senerchia v-pres Jas R Senerchia sec 1 Centerville rd
S & S Electronics (Steph M Ellsworth and Stanley Essex) radio and tv sales and serv 2669 West Shore rd
Saabye Edw L Rev (Hope A) pastor Emmanuel Baptist Church (Prov) h249 Greenwood av
Saabye Sally M studt r249 Greenwood av
Sabatini Dolores A Mrs tchr Norwood Grammar Sch r112 Edman
Sabatini Vincent G (Dolores A) supvr Fiscal Accounting (Davisville) h112 Edman
Sabella Raymond A (Dorothy P) contr plasterer 100 Bartlett dr h do
Saber Rosalie H r Providence (sum res Andrew Comstock rd No 16E)
Sabetta Barbara credit clk Outlet Co (Prov) r79 Viewesta rd
Sabetta Bernard T (Mary J) jan Providence College (Prov) h79 Viewesta rd
Sabetta Bernard T jr (Dorothy C) carp h10 Cosett rd
Sabetta Fredk T (Helen I) mtcemn Gladdings (C) h95 Tiernan av
Sabo Wm J (Mary A) USN h49 Griffin rd

THE COLUMBUS NATIONAL BANK
OF PROVIDENCE
Main Office 33 Weybosset St. Branches 280 Atwells Ave.—591 Charles St.
East Providence, Taunton and Pawtucket Aves. (Shopperstown) Rts. 44 and 114
Cranston, 1255 Reservoir Avenue
Member Federal Deposit Insurance Corp. — Member Federal Reserve System

J. B. PELTIER & SONS Inc.
PLUMBING-HEATING-FUEL OIL
1047 Main St. W. Warwick Phone VAlley 1-0900

YOUR Independent INSURANCE AGENT
William B. Prentiss
Insurance of All Kinds
•
170 Westminster 606 Union Trust Bldg.
PROVIDENCE
Tel. DExter 1-3410

Business Secretarial Exchange Inc.
•
Professional Service Men Suppliers
•
Sales Representatives
•
DESK SPACE
•
915 Industrial Bank Bldg.
•
TEL. GAspee 1-0154

Saborio Manuel E (Anne L) phys Sakland Associates (Prov) h294 Parkside dr
Sabourin David C USAF r10 Partition apt 15A
Sabourin Ruth (wid Oscar) h10 Partition apt A15
Sacco Severino O (Corla L) phys 470 Toll Gate rd h47 Montgomery
Saccoccia Angeline Mrs tchr Greenwood Sch r Cranston
Saccoccia Jos (Mildred) furnace wkr United Wire (C) h 327 Fairfax dr
Saccoccia Philip A (Mary A; Park Realty Co; C) h78 2d av
Saccoccia Vincent J driver h2 Jewett
Saccoccio Margt R Mrs emp Providence Metallizing h58 Pawtuxet av
Saccoccio Mary emp Manchester Silver (Prov) r58 Pawtuxet av
Saccoccio Raymond (Saccoccio's Inn) r Cranston
Saccoccio's Inn (Raymond Saccoccio) 1901 Post rd
Sachs Benj (Rebecca) pres-v-pres Kay's Package Store Inc r Providence
Sachs Douglas (Rose; Sachs Dry Cleaners; Prov) h183 Canonchet av
Sachs Milton (Caroline R) sec-treas Kay's Package Store h 159 Massasoit dr
Sachs Paul M r183 Canonchet av
Sachs Rebecca (Bridge Package Store) r Providence
Sachs Zachary P lab CPW (C) r159 Massasoit dr
Sacs Robt G (Beverly A) serv mgr Eddy & Co (Prov) h60 Sunny Cove dr
Sadler Alice W (wid Everett) h64 Tourtelott av
Sadlier Agnes H Mrs h107 Harmony ct
Sadlier Ella M (wid Walter) r3 Grant
Sadlier Raymond custdn Hillsgrove Sch r3 Grant
Sadlier Raymond F (Evelyn) carrier PO h3 Grant
Sadlier Walter J (Mary C) clk h94 Vera
Safferson Nathan G (Sylvia E) dist supvr Virginia Dare (Prov) h67 Gillooly dr
Safford Chas (Wanita D) mixer US Rubber (Prov) h98 Hollis
Safford Chas R (Virginia G) h23 Pender av
Safford Martha I Mrs h53 Mohawk av
Saffron Evelyn E Mrs h856 Church av
Saftel Rachel Mrs tchr Warwick Veterans Memorial High Sch r Cranston
Sagar Chas (Emma M) eng NYNH&HRR h117 Underwood
Sager Harold L (Ann T) mgr N E Dyes & Chem DuPont (Rumfort) h425 Love la
Saieta Alphonse S (Carmella S) h235 Palmer av
Saillant Agnes J (wid Edgar W) clk Outlet Co (Prov) h 119 Lancaster av
Sainsbury Diane W clk Paine Webber Jackson & Curtis (Prov) r625 Warwick Neck av
Sainsbury Geo F (Irene J) firemn NYNH&HRR h78 Baywood
Sainsbury Russell F (Harriette H) sls rep Mobil Oil Co (EP) h625 Warwick Neck av
StAngelo Rocco emp D & M Wrecking (Prov) r Bald Hill rd
StArmand Philia maid Warwick Motor Inn r West Warwick
StBarnabas Episcopal Church Rev Howard C Olsen pastor 3257 Post rd
StBenedict's Convent 165 Beach av
StBenedict's Roman Catholic Church Rev Phillip S McKenna pastor 131 Beach av

Citizens
CITIZENS SAVINGS BANK
CITIZENS TRUST COMPANY
WARWICK PLAZA and WILDES CORNER

StBenedict's Roman Catholic School Sister Coniglia prin 70 Transit
StCatherine's Roman Catholic Church Rev Raymond J Crawford pastor 3248 Post rd
StCatherine's Roman Catholic Church Rectory 3252 Post rd
StClair Basil Mrs tchr Warwick Neck Sch r144 Norwood av (Edgewood)
StClement's Church Rev Geo F Gorman pastor West Shore rd
StClement's Rectory Rev Geo F Gorman pastor 98 Inez
StCouer David tchr Rocky Hill Sch r Saundertown
StDenis Geo H (Grace E) bartndr Stender's Yacht Club Grille h396 Sea View dr
StDenis Helen T (wid Arth C) h137 Rocky Point av
StDenis Richd emp City Water Dept r243 Arnold's Neck dr
StDenis Wm E (Eileen H) carp Cliff Pat (N Kingston) h87 Newfield av
StFrancis Church Hall Quimby
StFrancis Convent Sister Joseph Maria supvr 643 Jefferson blvd
StFrancis Roman Catholic Church Rev Benoit Dostie pastor 624 Jefferson blvd
StFrancis Roman Catholic School Sister Joseph Maria prin 624 Jefferson blvd
StGermain Alf J lab Field Point Mfg h130 Uncas
StGregory The Great Church Rev Henry F Shelley pastor Cowesett rd
StGregory The Great Rectory 563 Cowesett rd
StJacques Clarence tchr Cedar Hill Sch r W Warwick
StJean Raoul (Yvonne) formn Chemical Prod Co (WW) h1551 Centerville rd
StJean Raymond A (Rose S) reprmn Underwood Corp (P) h63 Soule
StJohn Arna C (Bonnie B; Launderett; Pawt) h54 Echo dr
StJohn Earl F (Dorothea A) tool str Sealol h344 Samuel Gorton av
StJohn Earl F jr USAF r344 Samuel Gorton av
StJohn Edw F (Ruth L) clk Sterling Shoe (Prov) h46 Willard
StJohn Eug T (Marie W) laby tech Grinnell (C) h177 Madison
StJohn Harold W (Eleanor; Bob's Esso Station) h15 Errol
StJohn Jos H (Laura S) scale car opr Grinnell Corp (C) h3445 W Shore rd
StJohn Norman (Ruth) clk Natl Guard (C) r97 Tennyson rd
StJohn Richd H USAF r344 Samuel Gorton av
StJohn Wilfred H clk UTC h97 Tennyson rd
StKevin's Convent Sister Fredrica mother superior 51 Cathedral rd
StKevin's Roman Catholic Church Raymond F Murphy pastor 1803 West Shore rd
StKevin's School Sister Fredrica prin 39 Cathedral rd
StLaurant Herbert (Anne; Lectromek) h166 Wendell rd
StLaurent Irene M clk Int Rev Bur h25 Washington
StLouis Arth USAF r50 Brewster dr
StMark's Episcopal Church Rev Dwight C Hambly jr pastor 111 W Shore rd

J. W. RIKER
REAL ESTATE
Suburban Office
Residential Sales
A Complete Real Estate Service
APPRAISALS
PROPERTY MANAGEMENT
•
Tel. REgent 9-0222
1609 Warwick Ave.
WARWICK

Haslam Heating Co.
Complete Residential and Industrial Heating and Piping Systems
Fuel Oil
Oil Burner Sales and Service
Gas Fired Installations
GULF
SOLAR HEAT
heating oil
797 Eddy St.
TEL.
WIlliams 1-7770

PHIL JOHNSON
PLUMBING
HEATING
•
Bathroom and Kitchen Remodeling
•
Tels. REgent 7-6172 and JAckson 1-2131
1323 Greenwich Ave.
WARWICK

StMartin Chas C (Edith; New-Look Window Co) h3157 West Shore rd
StMartin Eliz H Mrs meat wrapper Gon-Ruggiere Inc h 3225 Post rd
StMartin Geo R (Marion T) driver Oaklawn Nurseries h850 Centerville rd
StMartin Ovide A (Jeanne M) driver UTC h205 Palace av
StMartin Raymond I (Lucille M) mech City h161 Easton av
StMary's Episcopal Church Rev Duncan R McQueen pastor 358 Warwick Neck av
StOnge Carl (Esther) slsmn Parent Auto h28 Goodwin
StOnge Carl W jr (Mary E) asst ofc mgr Scott Testers (Prov) h54 Long
StOnge Mary (wid Adege) h244 Milton rd
StPaul's Cemetery 389 Greenwich av
StPaul's Lutheran Church Rev Carl F Danielson pastor 389 Greenwich av
StPeter Alf J (June M) lab Bowerman Bros (Prov) h19 Adams
StPeter Geo W (Claire P) slsmn Leach Machinery (Prov) h151 Stone av
StPeter Marilyn J waitress Peter Pan Pantry r151 Stone av
StPeter's Church Msgr Jos Kelley pastor 340 Fair
StPeter's Rectory 350 Fair
StPeter's School Sister Mary Ethel prin 120 Mayfair rd
StPierre Ceda h97 Longwood av
StPierre Geo W cook Peter Pan Pantry r151 Stone av
StPierre Louis L (Mildred R) formn National Biscuit (Prov) h140 Bartlett dr
StPierre Paul A asmblr Leesona h29 Vega dr
StRita's Roman Catholic Church Rev Edmund F O'Neill pastor 720 Oakland Beach av
StRita's Rectory 722 Oakland Beach av
StRita's Scout Center 701 Oakland Beach av
StRock Edw G (Ann D) mach StRegis Paper (EP) h90 Lydick av
StRose of Lima Church Rev John J Tully pastor 235 Main av
StRose of Lima Church Rectory 171 Inman av
StRose of Lima Convent Sister Aloysia superior 163 Inman
StSauveur Jean V (Yvonne) slitter Arkwright Finishing (Coventry) h1 Melbourn rd
StTimothy's Convent Sister Mary Alcuin superior 65 Lake Shore dr
ST TIMOTHY'S ROMAN CATHOLIC CHURCH, Rt Rev Leo H Carlin Pastor, Rev F Delellis and Rev Rodger Bacon Assts, Sunday Masses 7-8-9-10-11, Week Day Mass 8 AM, Holy Days 6-7-8-9-10 AM, 7:30 PM, 85 Lake Shore dr, Rectory 31 Omaha blvd, Tel REgent 7-3100
StTimothy's School Sister Mary Alcuin prin 101 Lake Shore dr
Saint Williams Chapel church 1148 West Shore rd
StWilliam's Church Rev Thos S Kelly pastor 415 Harrington
StWilliam's Rectory 413 Harrington av
Sajewicz Jos A (Anna C) mtcemn Lloyd Mfg h105 Stone
Sajewicz Jos A jr studt r105 Stone av
Sako Geo M r142 Kiwanee rd
Sako John (Margt K) driver UTC (Prov) h142 Kiwanee rd
Sako Wm A studt r142 Kiwanee rd
Sakrison John E h77 Wendell rd
Saks Harry J (Rochelle P) audiologist 32 Whipple av h do
Sala Chas F r Cranston (sum res 115 Alden av)
Salas Alf G (Amelia) clk Salas Variety h14 Owens
Salas Estelle (wid Jos; Salas Variety) h rear 68 Suburban pkwy

GEORGE R. THORNTON INSURANCE AGENCY
General Insurance

23 WARWICK NECK AV.
Tel. REgent 9-2811

maXine
Quality . . . Fashion . . . Value
For Women and Children
ARCTIC SQUARE, WEST WARWICK
Call VAlley 1-3600

Salas Fredk stock clk Buttonwoods American Market r14 Owens
Salas Variety (Mrs Estelle Salas) 68 Suburban pkwy
Salera Antonio (Mary E) driver Beck's Beauty Supply (P) h47 Arlee
Salerno Antonio M (Carolina) carrier PO (Edgewood) h17 VanBuren
Salerno Lee (Shirley L; Superior Insulation; Pawt) h62 Mystic dr
Salerno Patricia M typ Warwick Sch Dept r17 VanBuren
Salerno Robt A tchr City Board of Educ r17 VanBuren
Salesses John (Barbara) tchr Veteran's Memorial High Sch h65 Saxony dr
Salhanick Norman (Celia; Sportswear Shop) h53 Crowfield dr
Salinger Robt L (Dorothy M) h99 Rivervue av
Salisbury Arth A (Gladys L) optn (Pawt) h37 Larchmont rd
Salisbury David (Ebony Studio) r N Kingston
Salisbury Florence J (wid Ernest) h31 Herbert
Salisbury Frank L (Martha J) lab State Highway Garage h 768 Centerville rd
Salisbury Geo C (Hannah L; Geo C Salisbury Agency) r103 Birch
Salisbury George C Agency (Geo C Salisbury) real est 1292 Post rd
Salisbury Harold L city firefighter r768 Centerville rd
Salisbury Henry E r93 Union av
Salisbury Henry J (Mary C) slsmn Bradley Seed (P) h75 Everleth av
Salisbury Horace H (Grace M) tool mkr Atlantic Tool (C) h9 Columbia av
Salisbury Jas F stock clk NAS r93 Union
Salisbury Jean B ofc clk Rhode Island Produce (EP) r75 Everleth av
Salisbury John M (J & R Window Cleaning Co) r25 Dan
Salisbury John M jr (Gladys) emp J & R Window Cleaning h25 Dan
Salisbury Lester L (Alice E) h46 Sunny Cove dr
Salisbury Lester L (Dorothy A) servmn Beacon Fuel Serv h84 Tyles
Salisbury Marion G hse mother Rocky Hill School r do
Salisbury Mary A (wid Walter) r4 Hagerstown rd
Salisbury Whiting (Cath E) tool mkr Rau Fastener (Prov) h76 Sweetfern rd
Salk Harold (Carolyn B) clk Salk's Dept Store h94 Foxcroft av
Salk Lewis F (Charlotte) acct Leonard M Levin (Prov) h94 Potomac rd
Salk Louis (Belle B; Salk's Warwick Department Store) r Providence
Salk Saml H (Salk's Department Store) r Providence
Salk's Department Store (Saml H Salk) 2524 W Shore rd
Salk's Warwick Department Store (Louis Salk) 799 West Shore rd
Sallander Carl G r28 Young Orchard av
Sallander Hilda M (wid Ernest W) h28 Young Orchard

Warwick Federal Savings and Loan Association
•
INSURED SAVINGS HOME MORTGAGES
•
Telephone
STuart 1-7077
1050 Warwick Av.
Warwick, R. I.

WHITCHER and PEARSON FUEL CO.
BURNER SALES and SERVICE
SUNOCO
Fuel Oil
•
Telephone
HOpkins 7-6464
794 Warwick Av.
WARWICK

FIORE PONTIAC
Inc.
NEW and USED CARS
Sales and Service
"COMPLETE AUTO BODY SERVICE"
"R. I. Largest Pontiac Dealer"
399 BALD HILL ROAD
WARWICK, R. I.
Tel. REgent 9-2100

FASHION FLOORS
Inc.
WALL TILE
FLOOR TILE
46 RESERVOIR AV.
Tel. STuart 1-7300
Cranston R. I.

Sallander Wm (Florence) hlpr Ed B McAlpine (Prov) r 185 Bellman av
Salmani Anna Mrs r Providence (sum res 58 Pender av)
Salmani Frank P r85 Bly rd
Salmani Saverio r Providence (sum res 52 Pender av)
Salmon Beverly J studt r53 Norfolk rd
Salmon Elsie M Mrs clk Warwick Veterans Memorial High Sch h53 Norfolk rd
Salter Geo B (Olive J) exec v-pres Providence Washington Insurance Co (Prov) h15 Lawrence av
Salter Lyle H (Ruth C) slsmn General Food h1085 Main av
Salter Warren L (Ruth J) ins agt H V Allen Agency (EG) h102 Wesleyan av
Saluba Margt N waitress Les Shaw's Restr r Seekonk Mass
Salvatore Alf (Emma) furnace opr United Wire (C) h111 Manolla av
Salvatore Angelo J (Anne) formn United Wire (C) h80 Manolla av
Salvatore Gatano J (Angelina; Eastern Manufacturing Co; NP) h6 Covington dr
Salvatore Vincent (Belladina) USA h79 Manolla av
Salvo Ann Mrs (Dagwood's Restaurant) r Providence
Salzillo Armando O (Rose) tool str E A Adams Co (Pawt) h64 Senator
Salzillo C Richd (Carol N) tchr Cranston High Sch (C) h 56 Ontario av
Sam John R studt r134 Baldwin rd
Sam John S (Alice M) h134 Baldwin rd
Sam's Auto Supply (Saml Arbeitsman) auto sup 15 Ralston
Sam's Barber Shop (Savino Laquale) 773 Oakland Beach av
Sam's Gulf Service (Salvatore Costantino) gas sta 1791 Elmwood av
Samaras S Chas pres-sec Topp's Mayfair Restaurant r Cranston
Sambor Steph tchr Warwick Veteran's Memorial High Sch r613 Washington (Anthony)
Sammis Hattie (wid Chester) r85 Knowles dr
Samoorian Vahe r Providence (sum res 14 Alden av)
Samos Manuel (Aurora) h62 Roseland av
Sampaine Lawrence emp New City Home Improvement r Providence
Sample Lloyd (Mabel) h69 Walton av
Sampson see also Samson
Sampson Allan C emp Chase Brass (Prov) r41 Whitin av
Sampson John S studt r41 Whitin av
Sampson Stuart A (Lillian M) supvr Louttit What Cheer Laundry (Prov) h41 Whitin av
Samson Almanzor J r26 Wellsley av (N Providence; sum res Andrew Comstock rd)
Samson Denis R studt r127 New London av
Samson Louis R (Yvette G) archt 1134 Bald Hill rd h127 New London av
Samson Yvette G Mrs credit investigator General Elec Credit r127 New London av
Samuelian John M (Agnes) meat mgr Arlen's Super Market h97 Wells av
Samuelian Leon (Grace) emp PO h39 Loring rd
Samuelson Elvera M (wid Axel) r78 Parkside dr
SanAntonio Ralph C (Jean T) carp h248 Strawberry Field rd
Sanborn Lydia (wid Raymond A) h32 Ferrier dr
Sanborn Ruth H (wid John H) h390 Harrington av
Sanchez Jose (Helen) studt r17 Rancocos dr
Sandberg Andrew A (Aina W) h77 Rivervue av

The H. V. Allen Agency
INSURANCE — BONDS
ESTABLISHED 1912
East Greenwich TUrner 4-5300
YOUR Independent Insurance AGENT

Sandberg Carl O (Hattie E) clk Tax Assessor's Ofc h1080 Main av
Sandberg Carolyn J nurse RI Hosp (Prov) r50 Graymore
Sandberg G Leonard (Dorothy M) chiropractor (Prov) h 316 Manolla av
Sandberg John B (Lillian R) driver Retail Delivery Stores (Prov) h50 Graymore av
Sandberg Mary G (wid Walter J) h75 Spring Garden
Sandercock Wm J (Vanda H) USA h108 Chatworth av
Sanders see also Saunders
Sanders Agustus h241 Harrington
Sanders Eleanor M r69 Fair
Sanders Everett P mill hand Leesona Corp r140 Gillmore
Sanderson Robt E (Anne E) mech United Wire h75 Betsy Williams dr
Sanderson Thos r Esmond (sum res 22 Lane 5)
Sandford Geo D driver Narragansett Oil r Harris
Sandford Helen E (wid Albert C) h3166 West Shore rd
Sandin Earl r51 King
Sandin Elsie M bkpr Olevson Furniture (WW) h51 King
Sands M Geraldine Mrs prsr Brophy Cleansers r82 Brush Neck av
Sands Philip P r82 Brush Neck av
Sands Robt W (Sheila D) slsmn Swift & Co (Prov) h100 Lockhaven rd
Sands Stanley L (M Geraldine) slsmn h82 Brush Neck av
Sandstrom Carbide Products Co (Clarence E Sandstrom) 2053 Post rd
Sandstrom Clarence E (Sandstrom Carbide Products Co) r Providence
Sandstrom Emile (Enid L) asmblr Leesona Corp h72 Norwood av
Sandstrom Hazel clk Sandstrom Carbide Products r Providence
Sandy Lane Liquors Inc Richd H Rogers mgr 2393 Warwick
Sandy Lane Meat Market Walter C Santos mgr 459 Sandy la
Sanford Earl C (Lois E) wood wkr Greco Brothers (Prov) h29 Thomas
Sanford Edw W (Irene H) clk NBCo (C) h140 Liverpool
Sanford Thos W (Margt E) acct Imperial Knife (Prov) h 139 Vancouver av
Sanger Chas A (Clare G) h135 Washington
Sanger Francis E (Gertrude W) driver New England Trans (Prov) h45 Graymore av
Sangster Richd D (Joyce A) eng Factory Mutual (Norwood Mass) h14 Summit
Sanita Adeline V clk The Mangan Co (Prov) h40 Hazard
Sanita Angelina M h178 Manning
Sanita Anthony W (Bertha M) mach opr Lloyd's Mfg Co h2372 West Shore rd
Sanita Ernest (Margt) chkr Adley's Exp (C) h119 Priscilla
Sanita Everett steamer Fruit of the Loom r178 Manning
Sanita Josephine clk E H Ashley (Prov) r178 Manning
Sanita Larry r178 Manning
Sanita Lucille ofc wkr Allen & Read (Prov) r178 Manning
Sanita Marie A ofc wkr General Industrial Wire Works (Prov) r178 Manning
Sanita Wm USCG r119 Priscilla av

Pawtuxet Valley Oil Co.
FUEL OILS
•
Dependable Heating Service
•
Telephone
821-8000
11 CURSON
West Warwick

PAWTUXET PAINT & HARDWARE CO.
•
Paint
Hardware
Marine
Supplies
Housewares
•
2190
BROAD ST.
Cranston, R. I.
TEL. HOpkins
1-8140

Beacon Fuel Service Inc.
CLEVELAND Toridheel AUTOMATIC HEATING
FUEL OIL
Burner Sales and Service
HY-TEST 303 DEHYDRATED FUEL OIL
597 Warwick Ave. WARWICK
HOpkins 7-9800

Locust Glen Greenhouse
Forest G. Mowry
Flowers For All Occasions
239 WILBUR AV.
TEL. WI 2-2560
CRANSTON R. I.

Sankey Harry (Loretta C) textile dyer Trancolor Inc (Woonsocket) h58 Graybar rd
Sanna Thos r Pawtucket (sum res 13 Namquid dr)
Sanne Peter H (Clara) h207 Morse av
Sanni Fancesco molder California Artificial Flowers (Prov) r321 Harrington av
Sanocki Frank C (Helena) wldr NECo (Prov) h1 O'Donnell
Sanquist Burton A (Margt L) USN h143 Sharon
Sanquist Evald (Rose C) bldr contr 1105 Main av h do
Sansom Harry (Florence) slsmn Providence Awning (Prov) h31 Puritan dr
SanSouci Irene E studt r200 Riverside av
SanSouci Leo F r200 Riverside av
SanSouci Leo H (Rose M) atndt Medical Center (Howard) h200 Riverside av
SanSouci Mary L (wid Jos) r200 Riverside av
SanSouci Thos L (Mary K) h94 Welfare av
SanSouci Wilfred T (Anna B) sls mgr United Wire (C) h126 Brunswick dr
Santagata Leno (Restituta) h378 Point av
Santagata Margarita (wid Antonio) r14 Owens
Santamaria Frank (Sara L) driver Gamino (Prov) h3 Seymour
Santamaria Robt J tchr Samuel Gorton Jr High Sch r Cranston
Santangelo Henry (Gladys J) emp Electric Boat h19 Adelaide av
Santaniello Salvatore (Adrian) emp Tom's Superette r Providence
Santaniello Thos C (Tom's Superette) r Providence
Santaniello Thos C jr (Dolores) emp Tom's Superette r Providence
Santell Ann O ofc sec Cranston Sewing Service (Prov) r15 Melbourn rd
Santell Carmel C med sec RI Hosp (Prov) h15 Melbourn rd
Santerre Jessie M (wid Anthony) waitress r1112 West Shore rd
Santilli Albert A (Mary A) grader opr Campanella & Cardi h150 West Natick rd
Santilli Albert A USA r1191 Greenwich av
Santilli Albert N (Theresa M) h1191 Greenwich av
Santilli Anforio cook Pilgrim Inn r2016 Elmwood av
Santilli Armand A (Amelia; Pontiac Street Market) h73 Pontiac
Santilli Arth C (Carmela M) store hsemn Electric Boat h73 Tellinghast av
Santilli Carmine (Maria) h42 Railroad Row
Santilli Carol A r1191 Greenwich av
Santilli Celia M Mrs prin Francis John Brown Sch r66 Fessigan
Santilli Concetta h50 Baker
Santilli Diamonte C (Cecilia) driver Superior Bakery (C) h89 W Pontiac
Santilli Diamonte C jr studt r89 W Pontiac
Santilli Domenic G (Lena) h225 Pierce av
Santilli Dominic (Domenica) r14 West Natick dr
Santilli Felice G (Anna) textile wkr CPW h79 Soule
Santilli John A (Gloria) h76 Railroad rd
Santilli Jos G (Joe's Spa) h2444 West Shore rd
Santilli Lena clk Suburban Pharmacy r225 Pierce av
Santilli Luigi (Marianna) h11 Burton
Santilli Michl (Ida T) h74 Railroad row
Santilli Mildred E (Fortunate Finds) nurse Miriam Hosp (Prov) h14 West Natick rd

R. C. SHAILER — REgent 7-3500 ARTHUR F. O'CONNOR
R. C. SHAILER & ASSOCIATES
INSURANCE
Warwick's Progressive Insurance Headquarters
1591 Warwick Ave. "The Times Square of Warwick"

Santilli Nichola D (Gertrude F; Santilli Bros; WW) h800 Toll Gate rd
Santilli Nicholas (Dorothy V) ship ftr Electric Boat h41 Spring Grove av
Santilli Raymond A hlpr Warwick Ice Cream r150 West Natick rd
Santilli Rose E (wid John) r210 Bald Hill rd
Santilli Vincent C (Celia M; Louie's) h66 Fessenden
Santilli Walter P (Kathleen M) slsmn Home Appliance (Prov) h196 Wood
Santilli Wm T studt r150 West Natick rd
Santini Donald P (Jean D) litho Providence Lithograph (Prov) h413 Heights av
Santini Mario barber Gateway Barber Shop r Providence
Santon Jas screw mach opr Godwin Co r Providence
Santopietro Thos trainee Aldrich Jr High Sch r Cranston
Santoro Alf (Ida; Fred's Barber Shop) r Providence
Santos Dorothy Mrs chkr Edgewood Cleaners r East Providence
Santos Jas screw mach opr Godwin Co r Providence
Santos Jas J studt r428 Elm
Santos Jos (Josephine) asst Leesona Corp r23 Woodbury
Santos Jos v-pres Walco Electric (Prov) h428 Elm
Santos Jos jr (Beverly A) lab Atlantic Tubing (C) h97 Hamilton av
Santos Richd studt r428 Elm
Santos Walter C (Angela; Sandy Lane Meat Market) h449 Sandy la
Sanville Wm V (Jeanette) mach Sealol h21 Nichol av
Sapkowski Adam (Sophie) h28 Snow rd
Sarafian Garabed r3361 West Shore rd
Sarafian John C (Charlotte) phys 730 Broad (Prov) h3361 West Shore rd
Sarafian Miriam R ofc wkr StJoseph Hosp r3361 West Shore rd
Saravo Jos (Rose) carp h85 Community rd
Saravo Wm R (Norma M) purch agt Geigy Chem (C) h5 Sweetwater rd
Sarben Mabel M (wid Maxwell) h100 McKinley
Sarcione Felix (Carmel M) dentist 176 Webster av (Prov) h 165 Weetamoe dr
Saredetta Richd (Carol) appr Lithographic Press (Prov) r30 Parsonage dr
Sargeant Walter (Marie A) tool mkr Makepierce (Attleboro Mass) h404 Squantum dr
Sargeant Walter J studt r404 Squantum dr
Sargent Geo T jr (Lamar E) USMC h94 Weeden dr
Sargent Myron B (Virginia) watch repr Thos Gray (Prov) h184 Milton rd
Sargeson Eliz J Mrs supvr Firemen's Ins (Prov) r55 Twin Oak dr
Sarjeant P Victor claim adj Hartford Ins (Prov) h227 Park
Sarkas Louis (Matilon) r Pawtucket (sum res 29 Priscilla)
Sarkisian Edw (Margt M) mech NAS r106 Ring av
Sarkisian Sarkis (Rose) compiler Army Map Service (WW) h80 Gainesville dr
Sarnie Claire tchr Aldrich Jr High Sch r150 Fairfax dr
Sarnmark Alf W jr plmb Johnson Plumbing & Heating r91 Norwood av

ROSS AKER FURNITURE CO.
"Southern New England's Finest Furniture Store"
Open Daily 9 — 9
Saturday 9 — 6
CONVENIENT TERMS
Telephone TUrner 4-4321
461 MAIN
East Greenwich

RICHARD B. HOPPIN
•
Insurance of All Kinds
•
ROOM 225 GATEWAY BUILDING
1645 Warwick Av.
WARWICK, R. I.
Tel. REgent 9-1500

CHARLES H. DREW

Wholesale Distributors

FUEL OIL
KEROSENE
GASOLINE
and
LUBRICANTS

Tel. WIlliams
2-5470

31
CALDER ST.
CRANSTON

Real Estate Title Insurance Company
OF PROVIDENCE
Titles Examined and Insured
32 Custom House St. Tel. GAspee 1-9555

Sarnmark Carl G mtcemn First National (Prov) h33 Pettaconsett av
Sarnmark Conrad A (Alma M) custdn City Sch Dept h33 Pettaconsett av
Sarnmark Jessie M (wid Alf W) h91 Norwood av
Sarno Edmund T (Pearl O) mgr Allied Finance h16 Hazard av
Sartain Arth F (Rita) carrier PO h176 Sea View dr
Sartain Macie L (wid Arth W) hsekpr h56 Coburn
Sartwell Marilyn R clk Gorham's (Prov) r179 Puritan dr
Sartwell Norman M (Ruth M) formn Fed Products (Prov) h179 Puritan dr
Satchell Francis J (Helen M; Nu-Way Window Cleaning; Prov) h800 Namquid dr
Satchell Wm J h70 VanBuren
Satmary Michl J milkmn Federal Dairy r28 Unity ct
Satmary Michl J (Cath) safety eng General Electric Co h28 Unity ct
Satterfield Jas E (Inez T) traffic control specialist FAA h 142 Sea View dr
Sauber Robt (Ruth) controller Outlet (Prov) h9 Dutch ct
Sauchelli Harry J (Olga) polisher Universal Optical (Prov) h52 Senator
Saucier Norman J (Arlene) tool str Bulova Watch (Prov) h101 Rock av
Saucier Wilfred A (Anita D) genl ydmstr NYNH&HRR (Prov) h17 Welfare av
Saucy Geo H (Theresa G) formn B&S (Prov) h1532 West Shore rd
Sauer Alf E (Jean M) tool eng B A Ballou Co (Prov) h500 Buttonwoods av
Sauer Jean M Mrs teller Old Stone Bank r500 Buttonwoods
Sauer Raymond M studt r500 Buttonwoods av
Sauerman Geo J tmkpr NAS r244 Hillard av
Saugy John A (Constance R) embalmer Peter J Barnett Funeral Home h39 Amsterdam av
Saugy Julia M (wid John E) h954 Warwick av
Saulnier Leo W (Marie C) mech NAS h519 Post rd
Saulnier Leo W jr studt r519 Post rd
Saunders see also Sanders
Saunders Beda L (wid Earle E) acct Harris & Gifford (Prov) h104 Capron Farm dr
Saunders Chas W (Florence M) pres Church Avenue Greenhouse Inc h68 Church av
Saunders Henry (Jean C) eng Leesona Corp h92 Elmdale av
Saunders Nelson E (Ann J) eng General Electric Supply (Prov) h52 Holden
Sauro Alf D (Grace J) emp US Govt h88 Dixie av
Sauro Anthony dept head A&P r Cranston
Saute Alf tchr Warwick Veterans Memorial High Sch r Providence
Saute Anne Mrs tchr Warwick Sch Dept r Providence
Sautter Wm E (Johanna K) purch agt Bergere Jewelry Inc (Prov) h69 Benefit
Savage Bertha (wid Seymour) h101 Park av
Savage Eleanor (wid Jas) h66 John Wickes av
Savage Everett A (Reba E) roofer NAS h124 Inman av
Savage Everett A jr ship clk Bulova Watch (Prov) r124 Inman av
Savage John F (Dorothy M) carrier PO h360 Diamond Hill rd
Savage Jos F (Mildred) carrier PO h14 Magnolia
Savage Wm R (Agnes) unloader Nichol & Blues Co h63 Gordon av
Savage Wm R jr (Elaine M) barber NAS h135 Horse Neck rd

PETRO
REG U S PAT OFF
FUEL OILS and
OIL BURNERS
375 Allens Ave. Tel. WIlliams 1-0050

Savasta Edw (Priscilla) slsmn Beecroft Chevrolet (Prov) h30 Observatory rd
Savasta Wm (Bill's Barber Shop) r Cranston
Savastano Carol A chain wkr Atlas Chain (Prov) r131 Moccasin dr
Savastano Saml T (Lucy N) truck driver h131 Moccasin dr
Savattere Salvatore L (Elaine M) ignition specialist Providence Auto Ignition Serv (Prov) h109 Newfield av
Savella Albert H (Rose) v-pres Bald Hill Nurseries Inc r Providence
Savella Angelo L (Adeline) pres Bald Hill Nurseries Inc r Cranston
Savella Geo A (Helen) sec Bald Hill Nurseries Inc r Cranston
Savella Henry R (Anne) treas Bald Hill Nurseries Inc r Cranston
Savella Leonard (Maria) nurserymn Bald Hill Nurseries r Cranston
Savko Frances M Mrs r131 White av
Savoie Albert J emp PO r354 Arlington av
Savoie Alf G (Yvonne D) mech NAS h159 Arlington av
Savoie Jos E (Imelda D) pntr Chas Miller Co (C) h86 Shawmet
Savoie Walter H (Florence E) sht mtl wkr Airite Eng (Prov) h130 Hanover
Savony Robt (Ruth) h15 Pearl av
Sawdey David G (Claria L) USN h31 Lakedell dr
Sawyer Camille Mrs tchr Warwick Veterans Memorial High Sch r237 Fairfax dr
Sawyer Clifton A (Elila M) acct 3235 Port rd h do
Sawyer Edson W (Constance C) h203 Highland av
Sawyer Elmer r606 West Shore rd
Sawyer Fredk E studt r203 Highland av
Sawyer Geo L (Enid S) v-pres-sls mgr Improved Seamless Wire Co Inc (Prov) h68 StGeorge ct
Sawyer Geo W (Camille E) psychologist Rhode Island Mental Health Assn (Prov) h237 Fairfax dr
Sawyer Herbert C studt r203 Highland av
Sawyer John D USAF r68 StGeorge ct
Sawyer Mary (wid Lester) h606 West Shore rd
Sawyer Naomi E studt r68 StGeorge ct
Saxon Chas H jr (Edith M) undwrtr Auto Mutual Ins (Prov) h226 Adams
Sayer Herbert G (Leah B) acct 242 Cedar h do
Sayer Leah r242 Cedar
Sayler Richd R (Mary A) slsmn Rocky Mt Mills (North Carolina) h57 Shanandoah rd
Sayles Ralph D (Marion H) h61 Betsy Williams dr
Sayles Ralph L (Corinne M) bank exam State h950 Greenwich av
Sayward Clarence V (Loretta E) supvr NAS h130 Mohawk
Sazali Margt r1060 Main av
Sazitnac Mary E (wid John) h49 Meadowbrook av
Sbardella Norma R nurse RI Hosp (Prov) r833 Church av
Sbardella Oreste (Rose; Roberto's Restaurant) h833 Church
Sbardella Rose Mrs hairdrsr Astor Beauty Salon r833 Church
Scallen Edith M tel opr Buckley & Scott r46 Frontier rd
Scallon Edw J (E Marie) h39 Transit

Carpenter Jenks Funeral Home
•
131 Elmwood Ave.
Providence
—
TEL.
GAspee
1-4500

Ideal Motors
Inc.
•
For a Deal That Appeals
See Ideal
Quality Cars at Low Prices
Ask for Joe Badessa or Carmine Montella
•
Tel.
737-9700

New England Electric Supply Co.
Wholesale Electrical Distributors
CYCLO-MONITORS
AGASTATS
STRUTHES DUNN RELAYS
GENERAL CONTROLS
DECCO SOLENOIDS
ACRO SWITCHES
MARATHON TERMINAL BLOCKS
CHROMALOX HEATING
ONAN GENERATORS
Distributor General Electric
265 Pine St.
Pawtucket, R. I.
TEL. PAwtucket
5-7400

A. E. Bragger Construction Co., Inc.
GENERAL CONTRACTORS
Water and Sewer Main Installation
Road Construction
Marine Construction Location
Telephones
RE 7-2999
RE 7-7721
Bragger Street
Warwick, R. I.

Scallon John F (Gladys H) custdn Norwood Elementary Sch r25 Keeley av
Scallon Leo A (Ann U) asst mgr Newport Creamery (EG) h1289 West Shore rd
Scally Helen R (wid Patk K) h2194 Warwick av
Scally Robt P (Dorothy R) mgr General Asphalt Paving Co h314 Lake Shore dr
Scambio Wm J (Lorraine M) cable splicer NET&T (Prov) h67 Moccasin dr
Scanlan J David (Dorothy M) h217 Armstrong av
Scanlon Edw F (Dorothy M; Scanlon Oil) h124 Dahlia
Scanlon Edw F jr emp Scanlon Oil r124 Dahlia
Scanlon Helen H Mrs tchr Conimicut Sch r East Providence
Scanlon Maureen D r124 Dahlia
Scanlon Thos (Gertrude E) mtcemn Atlantic Ten Pin Lanes h196 Betsy Williams dr
Scanlon Thos E jr (R Maureen) carrier PO h11 Tourtelott
Scardera Carmel tchr Holliman Sch r Providence
Scarduzio Vincent (Concetta M) brklyr h181 Trinity
Scarpetti Donna M studt r75 Squantum dr
Scarpetti Louis E (Lillian) pres-treas Scarpetti Oldsmobile Inc (Prov) h75 Squantum dr
SCARPETTI OLDSMOBILE INC, Louis E Scarpetti Pres and Treas, 79 Elmwood, Providence, Tel UNion 1-3310
Scenti Eliz L med sec Khalel Shekarchi r Cranston
Scenti Louis J asst mgr John Hancock r Cranston
Schadone Joan S Mrs ofc sec Murray & Co r Cranston
Schaefer Marie r70 Archdale dr
Schaffer Irving (Marsha R) mgr Warwick Motors Inc h95 Cushing rd
Schaffer Stanley J (Barbara T) electroplater Victory Plating (Prov) h98 Pettigrew dr
Schaffner Albert R (Virginia A) production mgr Mano Jewelry (Prov) h5 Harding av
Schaffner Aug A (Mary C) jwlr Fitchbaum's (Prov) h175 Wendell rd
Schafrath Donald r Woonsocket (sum res 26 Lane 1)
Schaller Herbert (Ruth L) treas State Finance Co (Prov) h51 Alvira av
Schaller Paul O (Lorraine E) jwlr Kent Casting (Prov) h72 Lockhaven rd
Schaller Raymond J (Marilyn D) ofc mgr Malloy Building Material h90 Spoffard
Schank Virginia L Mrs asmblr Kestenman Bros (Prov) r45 Brinton av
Scharer Robt T (Evelyn M) expediter BIF Ind (Prov) h4 Barre ct
Schattle Frank C h12 Oniska
Schauseil Robt I (Lillian E) eng General Electric (Prov) h 155 Canonchet av
Scheffer Sidney (Eliz) pres Warwick Motors Inc r Providence
Scheibe Marjorie ofc sec Leesona Corp r178 Palace av
Scheibe Wilford G (Marjorie; Wilmar Real Esate) h178 Palace av
Scheller Arnold D (Eleanor T) mldr Electric Boat h138 Hanover
Schenck Emily F Mrs cafeteria wkr Gorton Jr High Sch r224 Samuel Gorton av
Schenck Wm B (Emily F) h224 Samuel Gorton av
Schenck Wm F civil eng Campanella & Cardi r224 Samuel Gorton av
Scheperle Cletus W (Virginia) USN h48 Highpoint dr
Scheppel Allison cook Brentwood Nursing Home r North Kingston
Scheuhing Robt E (A Evelyn) USN h87 Greenwood av

An Owner's Title Policy from
Mortgage Guarantee & Title Company
Will Insure That Home Purchase
85 Westminster St. Tel. GAspee 1-3352 Providence, R. I.
(OPPOSITE TURKS HEAD)

Schiapo Louis H hlpr Buttonwoods American Mkt r Cranston
Schiavulli Ettore (Adelaide) h1788 West Shore rd
Schick Fred L (Gladys) contract sls mgr Grossman's Lumber h119 Johnson av
Schieble Fredk J (Margt A) formn Blacher Bros (Prov) h184 Tidewater dr
Schielein Harry L (Elsie M; King & Schielein Co; Prov) h555 Post rd
Schietromo Vincent (Dolores A; Rayco Auto Sales) h36 Duncan rd
Schiffman Alf r174 Longmeadow av
Schiffman Victor A (Virginia) driver City School Dept h174 Longmeadow av
Schill David G USAF r144 Gayton av
Schill Rose I (wid Geo) floor wn h141 Gorham av
Schillman Ronald (Joanne) USN h7 Remington
Schleif Carl H (Rose M; Hillsgrove Iron Craft) h635 Cowesett rd
Schlenker Arth (Liselotte G) tool mkr Bulova Watch (Prov) h152 Cove av
Schlindler Herman W (Mildred M) glass blower Weybosset Sign Co (Prov) h118 Welfare av
Schlink Wm (Ann) carp h258 Beach av
Schmeider Rose (wid Earl H) h90 Biltmore av
Schmidt Albert N (Frieda M) h59 Douglas rd
Schmidt Carl J clk BIF Industry (Prov) h262 Ardway av
Schmidt Florence H (wid Wm H) supvr Coventry Sch Dept h34 Branch rd
Schmidt Henry M (Eleanor S) h194 Gould av
Schmidt John J (Margt M) slsmn Stickney & Poor (Boston Mass) h106 Wayne
Schmidt John M (Doris V) mgr Monocraft Prod (Prov) h59 North Country Club dr
Schmidt Robt P (Lillian M) mldr B&S h69 Taft av
Schmidt Rudolph J (Sophie L) mach B&S (Prov) h111 Ambassador av
Schmith Nova G (wid Albert F) r22 Black Creek la
Schmitt Walter (Doris C) h241 Knight
Schneider see also Snyder
Schneider Chas (Mary) h52 Blake
Schnell David J (Theresa A) groc clk Almac's Inc h342a Warwick Neck av
Schnell Philip (Rosemary) chem eng Jade Rubber Co (Pawt) h152 Edmond dr
Schnitzer Ernst (Esther F) mech eng NAS h3 Deborah rd
Schnizler Eileen F studt r246 Pettaconsett av
Schnizler Erwin E (Edith A) roller Gorham's (Prov) h246 Pettaconsett av
Schnohr Edw R (Hildegarde) ins broker life 148 Canonchet av h do
Schnueser Hans K (Dorothea) lab Ahlberg (C) h42 Freeman
Schoeler Norman M (Joan B) driver Solvay Process h81 Baywood
Schoen Eug F (Gladys L) lab Standard Grocery h4 Elmhurst
Schoenberg Anita C clk Rhode Island College (Prov) r28 Gillooly dr

P. Caimano & Co.
COMPLETE
PLUMBING
and HEATING
Tel. REgent
7-8220
3192
POST RD.
Apponaug, R. I.

Burke-Tarr Co.
Complete Home Furnishings
Quality Furniture
Since 1887
OPEN EVENINGS UNTIL 9:00 p.m.
Tel. HOpkins
3-8400
1441
Warwick Av.
Warwick, R. I.

CHARLES G. MORGAN, Pres.
STANLEY HENSHAW, JR., Sec.
BEACH & SWEET, Inc.
GENERAL INSURANCE AGENTS
Since 1868
Hospital Trust Building
Providence, R. I.
YOUR Independent Insurance AGENT

The Bank for All your Banking!
WARWICK OFFICE
1927 POST ROAD
Member Federal Reserve System
Federal Deposit Insurance Corporation
RHODE ISLAND HOSPITAL TRUST COMPANY

Schoenberg Milton h28 Gillooly dr
Schoene Alf M (Gertrude J) toolmkr Bulova Watch (Prov) h163 Massachusetts av
Schoene Eliz enameler Granger Co r163 Massachusetts av
Schoenholzer Wm J (Phyllis A) USN h15 Nipsoh rd
Schoeninger Wm P (Ruth C) farmer h32 Lawn av
Schofield Dorothy (wid Raymond F) h101 Newfield av
Schofield Forster F (Sally E) formn Woonsocket Publ h209 Midgeley av
Schofield Margt Mrs emp Evertex Div of Atlantic Tube (C) h15 Elisha
Schofield Raymond J (Barbara A) installer NET&T h77 Helen av
Schofield Stanley W (Dorothy I) type str Printers Service & Supply (Prov) h35 Hoyt
Schofill Oscar R (Kathleen) h175 Columbia av
Schofill Richd O (Willowdean) photog Livermore & Knight (Pawt) h1253 Centerville rd
Scholefield Diane L ofc wkr American Brass r27 Todd
Scholefield Lawrence H (Lillian N) mach Grinnell Corp (Prov) h27 Todd
Scholefield Lawrence H jr (Eliz A) personnel asst BIF Ind (Prov) h209 Burbank dr
Scholefield Lillian Mrs cash Aldrich Jr High Sch r57 Todd
Scholfield Al r Providence (sum res 266 Namquid dr)
Scholl Anthony (Mary E) dishwasher Mayfair Restr h40 Oniska
Scholl Dorothy M mach opr New Art Jewelry (Prov) r40 Oniska
Scholl Wallace P floor boy Atlantic Yarn (Prov) r40 Oniska
Schonfeld Edw L (Julia L; Ed Schonfeld's Gulf Station) h 118 Hollis av
Schonfeld Edwin G lab r118 Hollis av
Schonfeld's Ed Gulf Station (Edw L Schonfeld) 870 Quaker la
Schonhardt Oscar (Anna L) ins broker (Prov) h44 Burt
Schoonmaker Eliz Mrs cash Buttonwoods American Mkt r Cranston
Schoos Maurice A (Eleanor A) chf eng Kenney Mfg h73 Wolverstone rd
Schrear Lloyd mgr Pyrofax Gas Co (Div of Union Carbide) r Massachusetts
Schuler Gary C sls clk Bostitch (EG) r88 Highland av
Schuler M Calvin (Theresa R) genl mgr Bostitch (EG) 88 Highland av
Schultheiss Wm O (Anna M) asst serv mgr Pierce Chevrolet (Pawt) h44 Gerald
Schultz Chas A (Eleanor P) ofc equip 97 Underwood av h do
Schultz Chas A Co Chas A Schultz pres-treas Mrs Eleanor P Schultz v-pres-sec ofc sup 1429 Warwick av

Garden City Hardware
Distributors
PAINT
Bay State
Dutch Boy
Garden City
CRANSTON 10 R. I.
Tels.
WI lliams 2-0311
WI lliams 2-0250
41 Hillside Rd.

BAYVIEW CESSPOOL CLEANERS
SANITARY ENGINEERS
24-HOUR SERVICE — WARWICK and CRANSTON
Telephone REgent 7-2522
454 OAKLAND BEACH AVE. WARWICK, R. I.

OTTO FRITZ – FLOWERS
Warwick's Original Telegraph Florist
DAILY DELIVERIES
Providence, Cranston, West Warwick, East Greenwich
2267 Post Road Tel. REgent 7-9033

Schultz Eleanor P Mrs v-pres-sec Chas A Schultz Co r97 Underwood av
Schultz Fredk D jr (Mildred G) banker Ind Natl Bank (Prov) h36 Winslow av
Schultz Howard r Pawtucket (sum res 29 Juniper av)
Schultz Robt M (Grace A) clk Grinnell Corp (C) h70 Stone
Schultz Roberta G clk Ann & Hope r70 Stone av
Schultz Wm E (Elsie L) formn Arrow Lakes Dairy (C) h4 Cross
Schulze Max A (Arline) h408 Lake Shore dr
Schulze Walter A (Bertha C) violinist R I Philharmonic (Prov) h22 Landon rd
Schumacher Duane D (Marlene E) USN h49 Longfellow dr
Schumacher Phillip W (Barbara E) mgr Glass-Tite Industries (Prov) h23 Major Potter rd
Schurman Chas A (Evelyn J) pres-treas Atlas Terminal Co (Prov) h1 Pine Edge ct
Schwab John G jr (Elise A) asst wire chf NET&T h107 North Country Club dr
Schwab Jos E (Helen R) contractor and builder 108 Naushon av h do
Schwab Louis E (Pauline P) eng Geisser Associates (EP) h 54 Hanover
Schwab Louis J (Mildred L) coppersmith Providence Coppersmithing Co (Prov) h928 Narragansett pkwy
Schwab Pauline clk Thorpe's Pharmacy r Providence
Schwab Richd E USN r108 Naushon av
Schwab Thos J USN r108 Naushon av
Schwaner Gordon W (Nellie L) sls rep Kellogg's Sales (Boston Mass) h11 Thatch ct
Schwartz Alf M (Marion M) slsmn Tilo Co h553 Fair
Schwartz Donald M (Ann F) glazier American Glass (Prov) h98 Fairfax dr
Schwartz Edw T artist Genl Elec (C) h44 Colony av
Schwartz Henry G pres Progress Industries Inc r Brookline Mass
Schwartz John H (Margt J) back tndr CPW h40 Buttonwoods av
Schwartz Jos (Sara) designer Jannette Jewelry (WW) h28 Deborah rd
Schwartz Linda Mrs tchr Holliman Sch r Providence
Schwartz Margt J emp Sealol Corp r40 Buttonwoods av
Schwartz Robt J (Delphine D) USN h410 Diamond Hill rd
Schwartz Rosemary Mrs cash Woolworth's r318 Fairfax dr
Schwartz Saml L (Rosemary) mach United Wire (C) h318 Fairfax dr
Schwarzkopf Theresa M (wid Herbert) h Arnold's Neck dr
Schweikart Arth B (Marguerite E) loan ofcr Roger Williams Savings & Loan (Prov) h63 Parkside dr
Schweikart Sidney slsmn Elec Term r Cranston
Schweikart Walter A USAF r63 Parkside dr

WESTCOTT, SLADE & BALCOM CO.
PAINTS and PAINTERS SUPPLIES
CAMERAS and PHOTO SUPPLIES
Tel. GAspee 1-7256
Office and Store, 95-99 Empire St. Office and Warehouse, 38 Bath St.

Eastern Coal & Oil Co.
OIL BURNER
Sales and Service
Complete Heating Systems Installed
•
Tel. STuart 1-2500
470 ALLENS AV.
PROVIDENCE

H. Thomas Clarke Real Estate
SALES
BUILDING
INSURANCE
APPRAISALS
MORTGAGE
FINANCING
"Don't Buy in the Dark Call Clarke"
Courteous Service to all Our Clients
Tel. REgent 7-1115
143 Liverpool
Warwick, R. I.

GAS heat for Truly Modern Comfort
Providence GAS Company
TEmple 1-8800

Use
TWIN COLOR
on your next
Advertising
Stationery
Envelopes
Labels
CALL TODAY!
ST 1-8560
FULLER'S
PRINTING SERVICE
1627 ELMWOOD AVE.
CRANSTON

THE OLD STONE BANK
Providence Institution For Savings — Incorporated 1819
GATEWAY-WARWICK OFFICE — 1637 WARWICK AVE.
Savings Accounts — Mortgage Loans • Nine Convenient Offices
Member Federal Deposit Insurance Corporation

Schwenk Adolph A (Philomena K) mgr A&R Amusement h323 West Shore rd
Sciacca Jos J (Roberta) civ eng Texaco (Prov) h130 Duncan rd
Scialla Domenic T (Evelyn G) h55 Echo dr
Scialo Carol A med sec (Prov) h44 Algonquin dr
Scialo Ida r67 Cady av
Scialo Lois E studt r44 Algonquin dr
Scialo Luigi E (Assunta M; Sciola Bros Bakeries; Prov) h44 Algonquin dr
Sciaraffa Chas C (Jessie) jwlry wkr (Prov) h19 Shawomet
Sciarra Angelo L (Doris E) brklyr h29 Home av
Sciarra Italo A (Una) brklyr Benson Constn (C) h91 Symonds av
Scienzo Florence J tool and cutter grinder J Edson (P) r44 Euclid av
Scipiono Achillo driver Luigi Vallone Inc r Cranston
Scire Bartolo (Evelyn) firemn NAS h87 Vohlander
Sckettini Silvio (Melina) h44 Ticonderoga dr
Scola Vincent A (Emilia M) atndt VA Hosp h76 Dayton av
Scolardi Anthony (Julia) drftsmn Rumford Steel (Prov) h227 Pawtuxet av
Scolardi Douglas E supvr Gammino Constn h227 Pawtuxet
Scolardi Raymond (Joan A) asst mgr Seaboard Finance (Prov) h6 Bourbon pl
Scolly Ellen M jwlry wkr Carl-Art Inc h14 Vista rd
Scorpio Ann teller Warwick Federal Savings & Loan Assoc r Providence
Scorpio Geo A r Johnston (sum res 284 Grandview dr)
Scorpio Irene tchr Lippett Elem Sch r Providence
Scorpio Romeo (Willette) driver PO (Prov) h109 Holmes rd
Scotch Jalousies Inc Geo R McAllister pres Edw J Thayer treas rear 114 Minnesota av
Scott Agnes r122 Airway rd
Scott Barbara A studt r111 Community rd
Scott Bertha S (wid Robt) h108 Bellman av
Scott Carol asmblr Spool Inc (Prov) h43 Rock av
Scott Carol A studt r592 Love la
Scott Carol P tchr Nausauket Sch r21 Balcom av
Scott Carol V clk Firemen's Mutual Ins (Prov) r34 Wharf rd
Scott David T (Edna L) personnel ofcr Gorham's (Prov) h96 Hillard av
Scott Doris Mrs h1 12th av
Scott Douglas M (Barbara J) USA r49 Williams
Scott E C Inc E Carlton Scott pres-treas jewelry mfg 2107 Elmwood av
Scott E Carlton (Isobell; Carlton Nurseries) r Providence
Scott Eleanor W Mrs tchr Pilgrim High Sch r21 Balcom av
Scott Elsie (wid Fredk S) clk Grinnell Corp (C) h346 Hillard av
Scott Evelyn M (wid Louis L) with F H Buffington Co (Prov) h199 Jefferson
Scott Everett C (Agnes) h122 Airway rd
Scott Everett G (Betty) h725 West Shore rd
Scott Frances P tchr Samuel Gorton Junior High Sch r Cranston

Maynard & Co., Inc.
Complete Heating Service
Phone GAspee 1-4991
GULF SOLAR HEAT heating oil
105 Corliss St. Providence, R. I.
TIMKEN Silent Automatic
OIL HEATING

Scott Fredk S (Doris) pharm S&S Drug r Coventry
Scott Geo L (Florence F) slsmn Cornwell Tool (Mass) h62 Lincoln av
Scott Geo M (Helena; Scotts Oil Service) h11 Plain
Scott Geo M jr (Carolyn A) clk PO h84 Rustic way
Scott Geo W USN r96 Hillard av
Scott Golda E (wid Geo) r62 Lincoln av
Scott Gordon G (Muriel G) mgr Scovill Brass Co (Norwood Mass) h74 Iroquois dr
Scott H Austin (Cecelia F) flight eng Eastern Airlines h91 Abbey av
Scott Harold F (Eleanor) dep supt City Sch Dept h21 Balcolm av
Scott Jas E jr (Barbara T) florist Scott The Florist (EG) h25 Gloucester
Scott John G (Cath E) formn StRegis Paper (EP) h165 Smith
Scott John J jr (Lillian) firemn Davisville h54 Lyndale
Scott Jorge L (Jean H) phys 3576 Post rd h do
Scott Jos A (Angelina M) formn Narragansett Litho (C) h875 Church av
Scott Kenneth E (Jean M) supvr Benny's Auto (Prov) h 72 Anchorage rd
Scott Kenneth W (Rita R) dentist (EG) h34 Wharf rd
Scott Lillian B Mrs phys 45 Rancocos dr h do
Scott Patricia A r11 Plain
Scott Phyllis L bkpr What Cheer Lndry r725 West Shore rd
Scott Ralph A (Dora A) asmblr Enthewistle Corp (C) h4 Washington
Scott Ralph C (Virginia M) h365 Fair
Scott Raymond G (Grace M) city aud h111 Community dr
Scott Richd A studt r45 Rancocos dr
Scott Richd B handymn Warwick Musical Theatre r11 Plain
Scott Richd B (Patricia A) rte slsmn DeCrantis Dairy (WW) h44 Hutchinson
Scott Robt B (Mary G) acct Ward Fisher Co (Prov) h592 Love la
Scott Robt B jr studt r592 Love la
Scott Sylvia S clk RIH Trust Co h16 Ridgeway av
Scott Walter T (Thelma S) appr meat ctr Almacs (EG) h54 Deacon av
Scott Walton H v-pres-sec Jones Gardner & Beal Inc r East Greenwich
Scott Walton H jr (Virginia) emp Jones Gardner & Beal (Prov) h6 Berkeley rd
Scott's Oil Service (Geo M Scott) 11 Plain
Scotti Anthony T (Victoria H; What Cheer Ice Cream) h 137 Fair
Scotti Jas (Carole E; What Cheer Ice Cream; W) h103 Rosegarden
Scotti Pasquale (Alice G) auto bodymn Beacon (C) h56 Church av

Higgins Realty Co., Inc.
REAL ESTATE — INSURANCE
APPRAISALS
Telephone REgent 7-7272
1719 Warwick Ave. Warwick, R. I.
NATIONAL ASSOCIATION OF REAL ESTATE BOARDS REALTORS

Gale Potter
Inc.
—
Fine Flowers
—
Telephone
STuart
1-0680
—
901
WARWICK
AV.
Warwick, R. I.

THE SLOCUM AGENCY
Insurance for Every Need — and Service — Yes Indeed
Telephone REgent 7-3647
2665 West Shore Rd. Warwick, R. I.
YOUR Independent Insurance AGENT

EST. 1917
F. J. McCABE & SON
Realtors
Sales
Appraisals
Management
Tel. REgent 7-5400
3220 POST ROAD
Opp. Post Office
WARWICK

FIRST FEDERAL SAVINGS
Providence — East Providence
Savings and Mortgages
Telephone UNion 1-5400
FEDERAL HOME LOAN BANK SYSTEM MEMBER
FEDERAL SAVINGS AND LOAN INSURANCE CORPORATION SAFETY OF YOUR SAVINGS INSURED UP TO $10,000

Scotti Thos A (Dorothy J; Scotti's Auto Service) h155 Greeley av
Scotti Thos A (Carol A) driver Yale Trans (Prov) h111 Hayes
Scotti's Auto Service (Thos A Scotti) auto repr 155 Greeley
Scotto Vincent (Olga D) serv eng C I Hayes Inc (C) h89 Grand av
Scotto Vincent A studt r89 Grand av
Scoullar Nancy M nurse Kent County Hosp r91 Iroquois dr
Scoullar Royal T (A Myrtle) tech Genl Dental Laby (Prov) h91 Iroquois dr
Scowcroft Edw J carrier PO h156 Adams
Scowcroft Geo studt r58 Lufkin ct
Scowcroft Helen Mrs slswn Robert Hall r58 Lufkin
Scowcroft Jos F (Helen M) investigator Retail Credit (Prov) h58 Lufkin ct
Scowcroft Wilson C (Harriet M) automotive serv mn Naval Yards & Docks (Davisville) h4 Birch
Scrobogoaty Walter atndt Mobil Serv Sta r Providence
Scroggins Lawrence O (Anna B; L & S Building Supplies) h56 Stiness dr
Scrutchfield Clarence (Barbara; Fred Andy Trucking) h34 Pleasant View rd
Scully Jas F (Julia) supvr NAS h164 Cononchet av
Scuncio Anthony A (Theresa A) truck driver Campanella & Cardi h77 Maplewood av
Scuncio Vincent (Ada) mill opr Atlantic Tubing (C) h72 Fuller
Scungio Albert L (Arva V) back tndr Cranston Print Works (C) h18 Adelaide av
Scunzio Evelyn cash Sheraton Biltmore (Prov) h437 Elm
Scunzio Juanita ofc sec VA Hosp (Prov) r437 Elm
Scunzio Susan (wid Jos) h437 Elm
Scunzio Wm driver Alan & Reed (Prov) h437 Elm
Scurti John (Mary; Scurti's Forge Cafe) h Ives rd
Scurti Mary Mrs (Scurti's Forge Cafe) r241 Ives rd
Scurti's Forge Cafe (John and Mrs Mary Scurti) restr 195 Forge rd
Sea Food Center (John R Horrocks) fish dlrs 2641 West Shore rd
Sea View Oil Co (Earl L Hodson) oil dlr lubricating 50 Sea View dr
Seaberg Robt R (Ruth M; Auburn Brass Foundry; C) h49 Fashion dr
Seabury Florence G (wid Albert) pkr A T Cross Co (Prov) r140 Stone av
Seabury Gladys B Mrs r Bald Hill rd
Seabury Preston B (Freela I) sls mgr Donnelly's (Prov) h 227 Parkview av
SEALOL INC, Clement W Williamson Pres-Treas, Alan J Woodfield Exec V-Pres, Nathaniel Burnham Purchasing Agent, Mechanical Seals, Check Valves, Metal Bellows, Rotary and Swivel Joints, Pioneer av (Pawtuxet), Tel STuart 1-4700
SEAL-TIGHT CO INC, Stanley J Gryzenia Pres and Treas, Storm Windows, 1692 Warwick av, Hoxie, RI, Tel REgent 7-1884
Seaman F Clyde (Carol B) eng Shell Oil h39 Kalmer rd

Forest Hills Nurseries
Landscape
Designing
Construction
Planting
Everything for
ESTATE
GARDEN
LAWN
1073 Reservoir Av.
Cranston, R. I.
TEL. HOpkins 1-9380

GEORGE J. HORN, Inc.
FUEL OIL
Telephone HOpkins 1-1725
238 Warwick Ave. — Cranston, R. I.
GULF SOLAR HEAT
WEATHERALL OIL BURNERS

Seamans Edw B (Mary G) div mgr Prudential Ins (Prov) h59 Ridge rd
Seamans Harold B jr (Thelma F; Modern Screw Machine Products) h127 George
Seamans Jos B h517 Oakland Beach av
Seamans Wm E studt r59 Ridge rd
Searles Benj J jr (Hermance M) slsmn Bud Gallup (EG) h121 Main av
Searles Chas F (Eliz V) servicemn Park Shops h349 Jefferson blvd
Searles Donald emp Leviston Mfg r349 Jefferson blvd
Searles Jas A (Eliz F) atndt Georges Texaco Service Station h204 Kilvert
Searles Kenneth R (Dorothy I) mech Suntex Serv Sta h 126A Central
Sears Cora (wid Geo) h57 Kenwood
Sears Henry B (Martha M) slsmn G F Swanson (Prov) h383 Long
Sears John M (Hazel) mtcemn N E Malleable Iron h56 Maple
Sears Jos A (Lillian D) driver B & S (Prov) h15 Wentworth
Sears Jos W USA r15 Wentworth av
Sears Lillian D Mrs nurse Warwick District Nursing Assn r15 Wentworth av
Sears Louis D (Anna M) h98 Majestic av
Sears Matthew C carp Mattson Builders r Cranston
Sears Michl emp Federal Products (Prov) r57 Kenwood
Sears Robt V (Patricia M) ship Davol Rubber (Prov) h136 Lewiston
Sears Roebuck & Co Leonard A Johnson mgr dept store Post rd
Seaside Fish Co (Mrs Ruth Seavitte) shell fish 759 West Shore rd
Seastrunk Clinton atndt Mobil Oil r Cranston
Seaton David B (Daphne B) acct exec WLKW Radio Station (Prov) h149 Greenwood av
Seaton Willard F (Ethel) acct B&S (Prov) h265 Lansdowne rd
Seaver Howard G (Dorothy A) exam Auto Mutual Ins (Prov) h83 Capron Farm dr
Seavitte Ruth Mrs (Seaside Fish Co) r Cranston
Seavor Chas E (Joyce B) arch designer Fontaine & Del Sesto (Prov) h218 Wethersfield dr
Seavor Jessie E (wid Thos) h63 River
Seavor Peter G teller Peoples Savings Bank r Cranston
Sebastianelli Jos P emp Sealol Corp r Cranston
Secor Floyd C (Mary E) electn NECo h263 Irving rd
Secor Norman I Mrs teller Ind Natl Bank r106 Bellevue av
Secor Ralph E (Norma I) coml slsmn City Tire (Prov) h 106 Bellevue av
Secor Ralph K (Jess N) serv mgr BMG Equip (E Prov) h6 Pasadena ct

CRONIN-TOPPER, Inc.
Insurance — Real Estate — Bonds
Walter L. Cronin — Res. TU 4-4422
Frederick B. Topper — Res. TU 4-5618
589 Main St. East Greenwich, R. I. TUrner 4-5200

COOMBS MOVING and STORAGE Inc.
Local and Long Distance Moving
COMPLETE MOVING STORING PACKING CRATING SERVICE
For a Carefree Move Telephone
VAlley 1-0550
Res. STuart 1-9141
24 HOUR PHONE SERVICE
1050 Toll Gate Road WARWICK

Established 1884
Providence Wall Paper House Inc.
QUALITY WALL PAPERS
WHOLESALE and RETAIL
479 Westminster St.
Cor. Greene St.
Providence
Tel. GAspee 1-1934

Fletcher Costume Co.

RENTALS

Wigs — Beards

Masks — Steins

MAKE UP THEATRICAL and MASQUERADE COSTUMES

520 Westminster Providence

GAspee 1-4685

Norwood Motor Company

CHEVROLET — RENAULT

Sales and Service — Auto Body Work

Tel. STuart 1-4300

1338 POST ROAD, WARWICK

CHEVROLET

OK USED CARS

Security Cleaners Inc Anthony Paliotta pres-treas E Anthony Paliotta v-pres Mrs Maria C Paliotta sec 2727 Post rd 1060 Toll Gate rd
Seddon Alice R (wid Jos L) h239 Tennyson rd
Seddon Hope E ofc sec Higgins Lawyer h239 Tennyson rd
Seddon, Jas J mtce Triggs Memorial Golf Course (E Prov) h55 Broad
Seddon Robt C (Dorothy E) mill wkr United Wire & Supply (C) h59 Tourtelott av
Seddon Walter H r44 Bly
See Elli h975 West Shore rd
Seeley David E (Florence M) h926 Centerville rd
Sefton Edwin (Mildred M) adv artist BIF Industry (Prov) h31 Modena dr
Seguin Jane emp US Civil Service Comn r25 Pawtuxet av
Seguin Jos C (Mary E) h152 Wingate av
Seguin Lawrence C fcty wkr (Wauregan Conn) r152 Wingate
Seguin Leo E r152 Wingate av
Seguin Raymond A (Jane A) electn Leesona Corp (C) h25 Pawtuxet av
Seibert Wm H (Muriel A) USN h94 Stanmore rd
Selby Chas F (Inez A) h73 Elwin
Selby Chas H (Dorothee E) prntr Art-Mo Products (C) h23 Okinawa av
Seligman Bertha C (wid Leon) r52 Euclid av
Seligman Harold A driver McDevitt Trans (C) h52 Euclid
Sellers Albert E (Rebecca I) acct Atlantic Refinery (Prov) h119 Dahlia
Sellers Albert E jr studt r119 Dahlia
Sellins Geo (Agnes) h15 Overbrook av
Sellon W Bradford (Patricia B) jewelry designer h54 Independence av
Selmanie Frank P jr (Lydia A) ship Spencer Plating (Prov) h85 Bly rd
Sel-Rex Corp (Sales Office) Oscar A Stoeker dist mgr precious mtl plating processors 105 Bellows
Seltzer Benj (Doris R) meat ctr First Natl Stores h141 Partition
Seltzer Louis (Florence) slsmn Kay's Newport (Prov) h115 Glenbrook rd
Seltzer Morton (Joan E) chkr Universal Carloading (Prov) h30 Manson av
Selwyn Geo E jr (Mary E) carrier PO h8 Novelty rd
Selwyn Mary E Mrs tchr Samuel Gorton Jr High Sch r8 Novelty rd
Senecal Arth A (Ora) clk Shepard's (Prov) h35 Ithaca
Senecal Jos O (Marie) eng Gammino Constn (Prov) h124 Douglas rd
Senecal Leo A (Edith A) mach Leesona h45 Adrian
Senecal Sylvia M ofc sec Leesona r45 Adrian
Senerchia Jas R (Suzanne C) sec S&S Drug h99 Red Chimney dr
Senerchia Jennie A Mrs clk City Clerk r1027 Toll Gate rd
Senerchia John S (Lena A) driver Falzey Linen Serv (Hope) h85 Tillinghast av
Senerchia Jos servmn Bald Hill Trailer Sales r Coventry
Senerchia Luigi (Ida) h660 East av

LaSalle Oil Co. Inc.

FUEL OIL

Burner Service

Heat Installations

Air Conditioning

640 Broadway

Providence, R. I.

Tel. UNion 1-4667

WILLIAM C. ELLIS
FUNERAL HOME
Telephone REgent 7-0696
2364 Post Road Greenwood, R. I.

Senerchia Ralph C (Jennie) driver Narragansett Sales Kent County h1027 Toll Gate rd
Senerchia Robt T ship clk Providence Wholesale Drug (Prov) h677 East av
Senerchia Sylvia E agt H J Bernard Real Estate h523 Providence
Senerchia Theresa F Mrs v-pres S & S Drug Co Inc r673 East av
Senerchia Tobia A (Adelina) cook's hlpr R I Medical Center (C) h677 East av
Senerchia Vincenzo R (Theresa; Greenwood Liquor Store) h673 East av
Seney Rosealie (wid Cleophas) h rear 82 Kenway av
Senior Alf (Ida) h86 Darrow dr
Senior Josephine (wid Jos) r746 Commonwealth av
Senior Wm C h105 Prospect
Senna Harriet E (wid Henry J) r16 Potter's av
Sennot Donald M (Clara F) slsmn North American Cement (Prov) h Ives rd
Sentler Abr (Irene) mgr Taymor's (Prov) h224 Northampton av
Sepe Anthony mach opr Elec Term r Providence
Sepe Anthony J (Mary C) carp Kelly & Pierce (C) h64 Amherst rd
Sepe Mark A (Ruth A) chef Twin Oakes Restr h637 Post rd
Sepe Mary (wid Vincenzo) r16 Fountain av
Sepe Nicholas C (Mary E) constn wkr Bloom Constn (Prov) h53 Helen av
Serafine Arlene K Mrs h59 Mohawk av
Serafine Salvatore driver Assoc Trans (Prov) h57 Fletcher
Serapiglio Constance M Mrs r8 Young av
Serbert Paul landscaper Gilbert's Nurseries r22 Fulton
Serofa Jos (Gloria) h43 Beechcrest
Serra Mildred Mrs mach opr Allen Mfg (Prov) r22 Welfare
Servant Albert r Howard (sum res Andrew Comstock rd)
Servant Arth carp A W Hanson r East Greenwich
Servello Edw treas Wintrak Aluminum Products h40 Fairmont dr
Sessions Robt A (Marjorie R) motor winder C I Hayes h 180 Bedford av
Sessions Electronics Inc Perry S Agroniek pres-treas Herbert Katz sec tv repairing 895 Warwick av
Setchell Eva (wid Geo) r94 Massasoit dr
Sevard Leonard fcty wkr Sealol Corp r11 Olwin (Centredale)
Sevenevik Syvert B (Anne B) ships master United Fruit Co (Prov) h23 Covington dr
Severance Frank R mtcemn StVincent's Home (Prov) h70 Greylawn av
Severin Louise (wid Harry) h840 Warwick av
Sevigny Alva J (Lillian) h31 Count Fleet av
Sevigny Jos O serv mgr Keenan's Oil Service r West Warwick

Ekroth's
YOUR SWEDISH CATERER
Whatever the Occasion You Will Find That the Warm Colonial Atmosphere of Ekroth's Banquet Hall Will Add to the Festivities
EQUIPPED WITH PUBLIC ADDRESS SYSTEM
For Parties and All Occasions
TEL. STuart 1-9673
2102 ELMWOOD AV.
WARWICK, R. I.

Norwood Service Inc.
FUEL OILS
Burner Sales and Service
AIR CONDITIONERS
1265 POST ROAD
WARWICK
Phones
STuart 1-4445
HOpkins 3-9263

YOUR Independent Insurance AGENT "SERVES YOU FIRST"
THE EARL R. HANDY AGENCY
REAL ESTATE • INSURANCE
VAlley 1-3073
At Phenix Sq. W. Warwick, R. I.
NATIONAL ASSOCIATION OF REAL ESTATE BOARDS REALTORS

R. A. HURLEY
Realtor
Auctioneering
Appraising
Managing
Selling
Leasing
Insurance
•
PHONE
GAspee
1-7210
723 Hospital
Trust Bldg.
PROVIDENCE

Nardolillo Funeral Home
Over 50 Years
Complete Air Conditioning
MODERN
LARGE PARKING AREA
1278 Park Av.
Cranston, R. I.
305 Pocasset Av.
Providence, R. I.
Tel.
WI 2-6760

OLD COLONY CO-OPERATIVE BANK 1895
Insured Savings Plans
Low-Cost Home Loans
OLD COLONY
CO-OPERATIVE BANK
58 WEYBOSSET ST., PROV.
Pawtucket
Woonsocket
W. Warwick
N. Providence
E. Greenwich

Sevigny Richd USAF r31 Count Fleet av
Sevigny Robt N (Carolyn F) mold mkr Crafford Tool & Die (Prov) h20 Bowen Briggs av
Sexton Robt C (Wilma F) USN h204 Lucus rd
Seyferth Austin P (Katheryn V) sls mgr H Thomas Clark h89 Sophia dr
Seymour Leo F drftsmn Sealol Corp r Providence
Seymour Merritt W (Rowena L) ofc mgr Droitcour Co h69 Barton av
Seymour Wm E jr (Celeste) clk PO (Prov) h48 Lufkin ct
Shaal Lester F (Kathryn L) eng Atlantic Refining Co (Prov) h3 Katherine ct
Shackleton Albert H (Sarah) h19 Silver Birch rd
Shackleton Albert H jr (Barbara B) pres Hoxsie Developers h2 Sweet Briar ct
Shadeck Emil r1053 Toll Gate rd
Shaffer Willett L h84 Waverly
Shaghalian Arman M (Beatrice H) slsmn Powers Co (Boston) h107 Squantum dr
Shaghalian Donald R USCG r107 Squantum dr
Shaharian Hogas r257 Sand Pond rd
Shaheen John G (Blanch) mach StRegis Paper (E Prov) h10 Doris av
Shaheen Moran R (Bernice; Washington Polishing; Prov) h236 Byron blvd
SHAILER R C & ASSOCIATES, R C Shailer Pres and Treas, Arthur F O'Conner V-Pres, Real Estate and Insurance 1591 Warwick av, Tel REgent 7-3500 (See Pages 33 and 44 Buyers' Guide)
Shailer Russell C (Roma W) pres-treas R C Shailer & Associates h361 Spring Green rd
Shailer Ruth tchr Warwick Veteran's Memorial High Sch r551 Oakland Beach av
Shallow Blanche Mrs h173 Cottage
Shalvey Danl L (Mary) tool marker Brier Mfg (Prov) h 50 Ninigret
Shalvey Danl L jr USN r50 Ninigret
Shalvey Robt E (Ellen E) repr PGCo h404 Church av
Shalvey Thos C jr (Barbara J) clk NECo (Prov) h59 Meader
Shamrock Cafe Inc Michl Petrarca pres Chas E Petrarca treas-sec restr 336 Bald Hill rd
Shanahan Beatrice C (wid Jas F) tchr Bridgham Junior High Sch (Prov) h75 Greenwood av
Shane Barbara waitress Young's Steak House r North Kingston
Shanfield Melvin E (Sadie; Dollar Super Market) r Cranston
Shanley Cath (wid Jas J) h44 Ninigret
Shanley Edna C tchr Pilgrim High Sch r Cranston
Shanley Jos M jr (Laura H) plmb contr 164 Milton rd h do
Shanley Jos V (Elaine M) dir pub relation B Bernstein Co Inc (Prov) h60 Flagg av
Shanley Laura Mrs tchr Francis Sch r164 Milton rd
Shanley Richd J (Grace M) stmftr Sera Engineering (Prov) h327 Shamrock dr
Shannahan John J (Doris L) pres Powered Equipment Corp h90 Brewster dr
Shannon Dolores clk Greenwood Credit Union r117 Yates av

HAYDEN M. BENTLEY
PERSONAL INSURANCE SERVICE
Phone 737-5999
108 W. Shore Rd. Warwick, R. I.

Shannon Donald mach Standard Die (C) r117 Yates av
Shannon Eva Mrs r Providence (sum res 120 Uncas)
Shannon Francis driver City Hwy Dept r117 Yates av
Shannon John B (Gayle N) picker Providence Drugs (Prov) h204 Shawomet rd
Shannon Jos L (Ruth) mach Standard Die (C) h117 Yates
Shannon Margt Mrs h173 Northup
Shannon Patrick J (Esther M) pkr Leesona (C) h291 Elm
Shannon Thos emp Warwick Country Club r117 Yates av
Shanos Eudoxia sec Suburban Pharmacy Co Inc r Providence
Shanos Gregory (Eudoxia) v-pres Suburban Pharmacy Co Inc r Providence
Shanos Thos G (Ann) pres treas Suburban Pharmacy Cc Inc r Providence
Shapira Clara Mrs r52 Liverpool
Shapiro Abraham (Sally C) h3187 Post rd
Shapiro Mordechai (Vivian D) prin Cranston Jewish Center (C) h264 Fairfax dr
Shapiro Robt J tchr Pilgrim High Sch r Cranston
Sharkey Chas E (Gladys L) electn Kay Elec h198 Jefferson
Sharkey Dora E (wid Edw J) h16 Brownlee blvd
Sharkey John F (Laura M) asst warden State Prison h3 Anscot ct
Sharkey John F jr studt r3 Anscot ct
Sharkey Robt phys Cornell Hosp (NYCity) r198 Jefferson
Sharp Alice L tchr Hillsgrove Sch r21 Natick av
Sharp Colin (Alice L) eng B&S (Prov) h21 Natick av
Sharp Grace B clk R I
Sharp Grace B clk Rhode Island Drug (Prov) r25 Frontier rd
Sharp Harold B h25 Frontier rd
Sharp John C USCG r21 Natick av
Sharp Maurice E (Kathleen E) asst mixer Ward Bakery (Prov) h79 Pettis dr
Sharp Susan R Mrs tchr Park Sch r Cranston
Sharples Celia M (wid Arth P) asmblr Leviton Mfg h2188 Elmwood av
Sharples Francis J (Helen A) boiler opr Lloyd Mfg h58 Preston dr
Sharpley Geo W jr dishwasher Holland House h1648 Warwick av
Sharrocks Jas P (Agnes M) driver Texaco Inc (Prov) h136 Circuit dr
Shaset's Auto Supply (Alfred P Daigle) 27 West Shore rd
Shatkins Louis J (Joyce) sls mgr Tower Mfg (Prov) h15 Dry Brook rd
Shattle Frank F (May C) h316 Fair
Shavers Land D (Ida C) h83 Toledo av
Shavers Wm H jr driver Louis Monteiro (EP) r83 Toledo av

HEATING EQUIPMENT
WINKLER
AIR CONDITIONING
BAYVIEW OIL CO.
Complete Heating and Burner Service
FLOOR FURNACES
FORCED WARM AIR HEATING
18 Warwick Neck Ave. Tel. 737-6565 Warwick, R. I.

The Godwin Company
Screw Machine Products
Founded 1923
TEL. HOpkins 1-3700
320 ELM ST. WARWICK

OAKLAWN NURSERIES
GENERAL LANDSCAPING
Grading
Pools
Stone Walls
Specializing in
JAPANESE GARDENS
TELS.
REgent 9-2111
REgent 7-2749
469 Centerville Rd.
Warwick, R. I.

M. ERICKSON & SON Inc.
Complete Heating Installations
Oil Burners
Fuel Oils
24-Hour Service
Tels. REgent 7-4900 7-4901
887 GREENWICH AVE.
WARWICK

GAMWELL & INGRAHAM Inc.
NATIONAL ASSOCIATION OF REAL ESTATE BOARDS
Realtors
Insurance
GAspee 1-9800
GAspee 1-4263
1612 Industrial Bank Bldg.
Providence

A. A. White Co., Inc.
STAMPS: Steel — Brass — Rubber
MARKING EQUIPMENT
48 Chestnut St., Providence Tels. DExter 1-2253 — 1-0254

Shaw Albert E (Alice A) supvr Louttit Laundry (Prov) h72 Scarsdale rd
Shaw Cath H Mrs slswn Grant's h55 Broad
Shaw Don D (Ruth O) driver Pine & Hoffman (C) h42 Marine av
Shaw Douglas A (Helen M) acct Swank's Inc (Attleboro Mass) h178 Gould av
Shaw Edw T (Joyce B) state police h6 Montgomery
Shaw Emma J (wid Alfred) r34 Farnum rd
Shaw Fred B (Sylvia E) mach B&S h66 Marine av
Shaw Geo W (Helen P) city police h17 Ashmont
Shaw Holly C ofc sec Hartwell Co (EP) r85 Oniska
Shaw John E (Janet S) slsmn P Lorilard Co h98 Landon rd
Shaw John J (Eliz A) aviation metalsmith NAS h224 Pettis dr
Shaw Lloyd E (Mary) tool mkr Mulhall Co (C) h2010A Elmwood av
Shaw Madeline N ofc sec Am Univ Ins (Prov) r55 Broad
Shaw Mary (wid Wm) r49 Broad
Shaw N Arnold studt r72 Scarsdale rd
Shaw Norman G emp Sealol Corp r High (Pascoag)
Shaw Richd A (Barbara L) pres Stackbin Corp (Pawt) h97 Landmark rd
Shaw Richd H (Marilyn J) wldr Stackbin Corp (Pawt) h 53 Farmland rd
Shaw Richd L (Louise M) h116 Liverpool
Shaw Stephen A (Dorothy M; Allen Painting Co) h85 Oniska
Shaw Warhis (Jane B) h125 Underwood av
Shaw Wm L USN r55 Broad
Shawcross Roger K (Joann A) sls rep Stockweather & Sheply (Prov) h33 Larchmont rd
Shawdee Wm R (Mary M) mtcemn Blue Cross Bldg (Prov) h35 Torrington dr
Shawomet Baptist Church Rev Wesley B Drolette pastor 1642 West Shore rd
Shawomet Cafe (Edw LaValle) liquor 1035 West Shore rd
Shawver Alvah O (Rita G) eng Federal Products (Prov) h 39 Rowe av
Shea Bennett A (Irene M) sls supvr Geo Grier Co (C) h50 Inman av
Shea Cath Mrs waitress Bank Cafe r Cranston
Shea Daniel emp Sealol Corp r Providence
Shea Daniel (Joan) drftsmn Grinnell Corp (C) h176 Viceroy rd
Shea Daniel M (Joanna C; Shea & Son) h79 Normandy dr
Shea Delia T r68 Creekwood dr
Shea Edw A (Anna A) emp NECo (Prov) h94 Pettaconsett
Shea Edw D (Helen C) slsmn Leavitt Colson Co (Prov) h326 Namquid dr
Shea Jas A jr (Gloria M) application eng Hammel-Dahl (Prov) h243 Negansett av
Shea John J (Ellen F) h2841 Post rd
Shea John L (Ethel T) hlpr NECo (Prov) h4 Eleanor
Shea John M (Etta M) formn Wetson Co (Prov) h2010 Elmwood av
Shea Jos carp Electric Boat h299 Harrington av

Moffett Funeral Homes, Inc.
Telephones REgent 7-1738 — 7-0414 — 9-1188
857 West Shore Rd. CONIMICUT, R. I. 94 Beach Ave.

Shea Margt U (wid Dennis) r117 Strawberry Field rd
Shea Mary C tchr StPeters Parochial Sch h276 Spring Green rd
Shea Richd J (Suzanne P) acct exec Bo Bernstein (Prov) h249 Draper av
Shea Timothy F (Arline D) installer NECo (Prov) h52 Commodore av
Shea Veronica Mrs (wid Wm) h290 George Arden av
Shea Warren J bartndr Jack's Bar r Greenville
Shea Wm F (Josephine) driver Drake Bakeries (Prov) h132 Sunny Cove dr
Shea Wm J circulation supvr Providence Journal (Prov) h 117 Strawberry Field rd
Shea Wm J stmftr h364 Pequot av
Shea Wm R (Mary E) whsemn Hemingway Exp (Prov) h23 Canonchet av
Sheahan Chas T (Alice C) drftsmn Tower Iron Wks (Prov) h33 Greenpost la
Shears Jerome (Albina J) pkr NAS h44 Ideal ct
Shears Jerome M clk Ann & Hope r44 Ideal ct
Shedd Russell W (Joanne E) air traffic control specialist NAS h19 Grotto av
Sheedy Edw T (Gail) cable splicer NET&T (Prov) h127 Pettis dr
Sheehan Cath E ofc sec NAS r1195 Narragansett pkwy
Sheehan Chas F (Flora M) carrier PO h83 Adams
Sheehan Christopher J (Margt) h14 Walnut
Sheehan Christopher J (Ruth S) wldr Grinnell Corp (C) h37 Law
Sheehan Danl F (Julia) grinder h412 Chestnut
Sheehan Danl F studt r412 Chestnut
Sheehan Edmund L h1195 Narragansett pkwy
Sheehan Edw r63 Abbey av
Sheehan Helen E (Terry Sheehan's Beauty Shop) r1195 Narragansett pkwy
Sheehan Henry P (Lillian E) asst mgr Hancock Mut Life h21 Omaha blvd
Sheehan Jacqueline M clk Stop & Shop r412 Chestnut
Sheehan Raymond E (Gertrude A) h55 VanBuren
Sheehan Robt (Henrietta) br mgr Stanley Home Products (Prov) h58 Landmark rd
Sheehan Thos J (Bernice E) r45 Hollywood av
Sheehan Wm H tchr Pilgrim High Sch r21 Omaha blvd
Sheehan Wm J (Alice M) lwyr (Prov) h180 Vancouver av
Sheekey M Eileen tchr Samuel Gorton Junior High Sch r Jamestown
Sheer Lillian h79 Carnation dr
Sheets Walter H (Mabel H) h422 Lake Shore dr
Sheffield Alfred E (Ruth T) slsmn Bond Constn r Cranston

Keystone Oil and Coal Co.
YOUR KEY TO BETTER HEATING
Complete Heating and Air Conditioning
20 BATH ST.
PROVIDENCE
Tels. DExter
1-0230
1-4940

Bailey-Shippee Funeral Home
Est. 1910
Tel. EL
1-1149
417 Plainfield St.
Providence
Danielson Pike
No. Scituate R. I.
Tel. NI
7-3381

STARKWEATHER & SHEPLEY, INC.
INSURANCE
Established 1879
155 S. Main St.
Providence 3, R. I.
Phone 421-6900
Offices in New York and Chicago

LANS WAREHOUSE CO.
OF WAYLAND SQUARE
Our 58th Year of Complete Moving Service
LOCAL and INTERSTATE — MODERN STORAGE
PACKING and CRATING
Tel. UNion 1-1110
Providence
17 Seekonk

Mattson Realty Co.
REAL ESTATE — INSURANCE
BUILDERS — DEVELOPERS
1777 Post Road
Tel. REgent 7-1700

Sheffield Ruth T Mrs pres-treas Bond Construction Co r Cranston
Shehan Jared D studt r56 Normandy dr
Shehan Shirley T Mrs tchr Pilgrim High Sch r85 Wesleyan
Shehan W Paul III (Shirley T) slsmn Met Life (Prov) h85 Wesleyan av
Shehan Wm P (Mae G) acct W P Shehan Assn (C) h56 Normandy dr
Sheibe Walter M (Sophie L) pres-treas Rhode Island Airways Inc h287 Jefferson blvd
Shein Irving L (Daphne J) prntr Federated Lithographers-Printers Inc (Prov) h119 Pettis
Shekarchi Khalil (Esther) phys 1045 Warwick av r Cranston
Sheldon Cuayton D (Hazel M) h925 Narragansett pkwy
Sheldon Davis F (Gertrude C) dir State Vocational Educ h143 Beach av
Sheldon Everett H (Edna S) bus driver h203 Grove av
Sheldon Everett H jr USAF r203 Grove av
Sheldon Frederick I (Rachel R) rubber ctr Lloyd Mfg h187 Northup
Sheldon John studt r21 Ferrier dr
Sheldon Mildred B (wid Jeremiah) h247 Hope av
Sheldon Norman B (Miriam A) formn Warwick Co h10 Grace av
Sheldon Norman B jr wire drawer Edward W Cooke r10 Grace av
Sheldon Robt E (Marion) USN h61 Oberlin dr
Sheldon Robt E jr studt r61 Oberlin dr
Sheldon Shirley Mrs tchr Rocky Hill Sch r N Kingstown
Shell Carl E (Kathleen) h364 Point av
Shelley Anna E hsekpr 563 Cowesett rd r do
Shelley Henry F Rev pastor StGregory the Great Church r563 Cowesett rd
Shelly Robt L (Eliz A) USN h107 Capron Farm dr
Shelmerdine Ernest (Blanche M) h288 Parkside dr
Shelnutt Robt T cook Maryland Chicken Roost r West Warwick
Shelton Oscar K (Elice H) compounder Sun Oil (Prov) h66 Lancaster av
Shelton Saml W (Frances J) slsmn Hillside Farms h378 Nausauket rd
Shenhan Willis M (Nancy V) slsmn Merit Mfg (Pawt) h166 Betsy Williams dr
Shepard Gordon E (Ethel W) h127 Jackson
Shepard Gordon E jr (Virginia) pres Shepard Engineering h32 Montcalm rd
Shepard John O (Margery) banker Industrial Natl Bank h21 Cornell av
Shepard Welcome L (Priscilla) h123 Chambly av
Shephard Florence L (wid Horace E) r40 Longwood av
Shepherd Sidney exec director of Rhode Island Quality Milk Assn r Cranston
Sheran Hugh F (Mary M) wire wkr Narragansett Wire (Prov) h7 Carney rd
Sheran Mary M Mrs (Mary's Beauty Shop) r7 Carney rd
SHERATON BILTMORE HOTEL, George Thomas Cullen Genl Mgr, 11 Dorrance, Providence, Tel GAspee 1-9200

Warwick
Oil Co.
RANGE
and
FUEL OIL
OIL
BURNERS
Television
ELECTRIC
APPLIANCES
•
TEL.
REgent
7-2611
772
WEST SHORE
ROAD

Norman A. Greene Agency, Inc.
COMPLETE INSURANCE SERVICE
Gateway Shopping Center — Warwick, R. I.
1645 Warwick Ave. Telephone REgent 9-2355

Sherburne Robt L (Dorothy M) clk IBM (Prov) h112 Munroe
Sheridan Bartholomew J r Providence (sum res Andrew Comstock rd 6E)
Sheridan Charlotte sum res 97 Namquid dr
Sheridan Dorothy M clk Outlet Co (Prov) r166 Blanchard
Sheridan Edw W (Edith A) asst production Tupper Co (N Smithfield) h25 Budlong av
Sheridan Edw W jr studt r25 Budlong av
Sheridan Ernest A (Joan V) linemn NECo (Prov) h74 Merle
Sheridan Henry B (Mary E) clk NYNH&HRR (Prov) h166 Blanchard av
Sheridan John H jr prntr Mut Ins (Prov) r166 Blanchard
Sheridan Leo E (Ann T) ins broker h252 Fair
Sheridan Margt Mrs r14 Lake
Sheridan Marie S Mrs ofc sec W F Garrahan r2444 W Shore rd
Sheridan Patricia A ofc sec Rhode Island Heat Treating (Prov) r166 Blanchard av
Sheridan Phillip jr (Barbara) emp Army Map Serv h55 Betsy Williams dr
Sheridan Raymond J (Flo C) driver Delivery Serv Inc h99 New Britain dr
Sheridan Richd H glazier Superior Glass (EP) r166 Blanchard av
Sheridan Robt B studt r173 Trinty
Sheridan Robt L jr (Gladys L) eng tech Texas Instruments (Attleboro Mass) h173 Trinity
Sherlock John F jr v-pres and sec Brunswick Agency Corp r Pawtucket
Sherlock Paul V (Ann E) supvr Rhode Island Dept of Educ h6 Northampton
Sherman Annie E (wid Wm R) r181 Gould av
Sherman Arnold (Norma T) div mgr Speidel Corp h12 Prudence ct
Sherman Bessie Mrs r16 Baker
Sherman Carleton H (Helen G) h73 Arnolds Neck dr
Sherman Cath Mrs slswn Buttonwoods Bakery r55 Killey
Sherman Chas A lab Fulford Mfg r528 Warwick av
Sherman Chas D (Marian) ofc mgr Pittsburgh Plate Glass (Prov) h98 Mystic dr
Sherman Daniel busboy Les Shaw's Restr r Fish Hill rd (Coventry Center)
Sherman David K studt r21 Ironwood ct
Sherman Donald B USN r154 Chapman av
Sherman Enoch (Marian) asmblr Gorham's (Prov) h59 Opper av
Sherman Eug R (Rosemary A) route supvr Diaper Serv of Rhode Island h10 Utica dr
Sherman Ezbon C (Jennie N) h100 Post rd

CENTRAL RUBBER STAMP WORKS
"We Make Them"
35 Westminster Providence 3, R. I. DExter 1-9609

R. I. SAND & GRAVEL CO., Inc.
Contractors
SAND
GRAVEL
Excavating
Equipment Rental
Tel. REgent 7-8400
Pit and Office
Kilvert St.
WARWICK

Anthony Emma Heating Co.
Inc.
PLUMBING
HEATING
GAS and OIL BURNERS
Sales and Service
Air Conditioning
68-72 Gansett Ave.
CRANSTON
Tel. WI 2-8510

BEECROFT CHEVROLET COMPANY

CHEVROLET

Rhode Island's Largest Chevrolet Dealer

New and Used Autos and Trucks

206 Elmwood Ave.
PROVIDENCE

Tel. DExter 1-6600

Warwick Cesspool Co., Inc.

CLEANERS and BUILDERS
ACID TREATMENT

42 Cherry St. HOpkins 1-4820

Sherman Ezbon C (Lollie B) asmblr Genl Fittings (EG) h 65 Killey av
Sherman Francis H tchr Samuel Gorton Junior High Sch r Coventry
Sherman Frank E mtcemn Lakewood Baptist Church h292 Atlantic av
Sherman Fred H (Anna L) electn h7 Wade
Sherman Georgia (wid Lewis C) r171 Sharon
Sherman Harriett O (wid Claude) h107 Tiernan av
Sherman Henry K (Cath T) mach Gorham's (Prov) h55 Killey av
Sherman Jas H (Helen R) pipe cover Phillip Carey Mfg (Prov) h370 Samuel Gorton av
Sherman Jos baker Dunkin Donuts r Providence
Sherman Kenneth A (Emily R) traffic control specialist FAA h21 Ironwood ct
Sherman Kenneth M (Enid E) exec Precision Chrome Plate h154 Chapmans av
Sherman Lawrence E (Rosemary A) purch agt Dale Box & Display h145 Villa av
Sherman Lewis E jr (Mildred L) sergeant City Police Dept h171 Sharon
Sherman Lillian Mrs domestic r156 Clyde av
Sherman Lillian Mrs clk Richard Drugs r55 Killey av
Sherman Richd A (Ann H) ind eng Colonial Laundries (Pawt) h103 Grandview dr
Sherman Robt M (Ruth A) dept mgr Roger Williams Junior College (Prov) h128 Massasoit dr
Sherman Walt H (Margt T) clk NECo r95 Grand av
Sherman Warren A School Beth Bennett prin 120 Killey av
Sherman Wm (Margt H) insp G E Monowatt Co (Prov) h50 Defiance rd
Sherman Wm E (Margt R) driver City Dept of Sanitation h612 Oakland Beach av
Sherrer Howard T (Eileen M) slsmn Flintkote Co (NYCity) h21 Pilgrim dr
Sherwin Chas (Edna) purch agt Grinnell (C) h178 Love la
Sherwin Chas B studt r178 Love la
Sherwin Williams Co Fredk J Dailey mgr ret paints 2763 Post rd
Sherwood Elsie F r19 Eton av
Sherwood Geoffrey B studt r4 Friendship av
Sherwood Thos L (Dorothy M) electn NAS h4 Friendship
Shewell Douglas F lab N E Malleable Iron r120 Central
Shewell Julia A (wid Merrill) h120 Central
Shields David B (Dorothy H) clk PO h174 Canonchet av
Shields Maude C (wid Wm J) h20 Budlong av
Shields Wm jr Post No 43 American Legion Jos A Lanoie commander 662 West Shore rd
Shierson Mildred ofc sec Grinnell Corp (Prov) h6 Osprey ct
Shiffer H Alfred (M Eliz) slsmn h38 Hartford pl
Shilier Ruth tchr Veterans Memorial High Sch h551 Oakland Beach av
Shindler Sam treas Chased Schel Amess Assn r Providence
Shinn Martie T (wid Reuben) clk (Davisville) h1329 Jefferson blvd
Shipley J D (Ann R) lab Washburn Wire (EP) h264 Adams

PIPPIN ORCHARD DAIRY Inc.

Grade A Pasteurized Homogenized MILK and CREAM

•

1458 Oaklawn Av.
Cranston, R. I.

REgent 7-3132

The Wm. R. Warburton Agency
Real Estate — Insurance — Appraisals
Tels. GAspee 1-8234 and GAspee 1-0824
Suite 1010 Union Trust Bldg. Providence, R. I.

Shippee Anabel (wid Wm) h77 Oniska
Shippee Bertha A (wid Henry E) h829 Toll Gate rd
Shippee Clarence V (Eliz D) guard Messier Security h50 Model av
Shippee Clarence V jr (Joyce M) city police h70 MacArthur dr
Shippee Dorothy A clk Outlet Co (Prov) r50 Model av
SHIPPEE E W & SONS, 221 Waterman av, Providence, Tels GAspee 1-8432, GAspee 1-8433 and GAspee 1-5746
Shippee Esther C (wid Harry) h3408 West Shore rd
Shippee Fanny E (Harry L) h19 Oakside
Shippee Geo hlpr John Moore Flying A Serv r77 Oniska
Shippee Gerald S (Sandra J) slsmn Sears (Prov) h27 Bakers Creek rd
Shippee Grace K Mrs sec William's Corner Garage Inc r128 Wesleyan av
Shippee Harris A (Bernadette A) emp NAS h67 Ottawa av
Shippee Ira L h40 Ormsby av
Shippee John h rear 126 Uncas
Shippee Lodowick H (Grace K) pres-treas William's Corner Garage Inc h128 Wesleyan av
Shippee Ludwick K (Barbara M) v-pres William's Corner Garage h84 Creekwood dr
Shippee Richd A (Marie B) drftsmn asst US Rubber (Prov) h50 Model av
Shippee Roger W (Shirla M) mech Leviton Mfg h119 Lincoln av
Shippee Ronald emp Mobile Iron r86 Opper av
Shippee Ruth B (wid Everett) clk City Assessors Ofc h1467 Centerville rd
Shippee Vernon B (E Louise) ofc mgr Beatrice Foods (C) h704 Centerville
Shirley Donald D (Marcia G) mach Anderson Tool and Die (Prov) h105 Pheasant av
Shirley George r24 Camp
Shirley Herbert E (Dorothy) slsmn Arrow Lakes Dairy (C) h53 Whitin av
Shirley Ruth G jewelry wkr G Klein & Co (Prov) h24 Camp
Shiro Estelle Mrs ofc mgr Les Shaw's Restr r283 Manolla av
Shoesmith Harold N (Doris V) formn City Sch Dept h70 Tidewater dr
Shoffner Melvin E (Dolores D) USN h21 Duane
Shogren O Raymond (Helen) clk Gan Ruggiero Mkt h 4019 Post rd
Shogren Wm C (Evelyn G) ptrnmkr Federal Products Co (Prov) h164 Centerville rd
Shola Thos tchr Warwick Veteran's Memorial High Sch r11 Newton (N Prov)
Sholes Amelia L (wid Wm A) r2 Petansett ct
Sholes Leonard J (Hillsgrove Country Club) r Cranston

J. B. Archambault Stores
FURNITURE — APPLIANCES
143 Washington West Warwick Tel. VAlley 1-9600

W. H. Cunningham & Sons
Plumbing and Heating
1171 POST RD.
WARWICK
Tel. STuart 1-7174

R. J. Campbell Agency
Realtors
Appraisals
HOpkins 3-8600
1429 WARWICK AVE.

Atlantic Coal Company

•

COAL
COKE
OIL

OIL BURNERS

•

ELmhurst
1-7000

17 Pilsudski
PROVIDENCE

SWIMMING POOLS
Inc.

Lifetime Swimming Pools
SUPPLIES
2650 Warwick Av.
WARWICK, R. I.
REgent 7-5254
REgent 7-9163

Sholes Morris B (Nelly) h249 Merry Mount dr
Sholes Willard A (Florence M) projectionist Loew's Theatre (Prov) h2 Petansett ct
Sholik Jos J (Eillen P) slsmn Bentley Co (Prov) h296 Cove
Shore Bruce J studt r414 Squantum dr
Shore Jas C (Janet N) chem Metro Atlantic (Centerdale) h414 Squantum dr
Shoren Arth T (Inez M) shipper Leonard Valve Co (C) h108 Brinton av
Short Arth F jr (Grace J) design eng NECo (Prov) h46 Greenwood av
Short Chas J (Fay E) eng Design Eng (Jersey City NJ) h303 Crestwood rd
Short Donald J (Kikuka) oiler W J Halloran Co (Prov) h36 Crocus
Short Dorothy M Mrs bkpr A&L Automotive Parts r36 Clara
Short Eliz A tel opr NET&T (Prov) h45 Priscilla av
Short Jas E (Helen M) supt GE Warehouse (Prov) h45 Priscilla av
Short Marilyn L asst buyer Gladdings (Prov) r45 Priscilla
Short Richd C studt r46 Greenwood av
Short Wayne E emp PO h22 Hillard av
Shortz Fred L (Betty L) USN h273 Cowesett rd
Shoy Wm emp Lakewood Hay & Grain h rear 403 Toll Gate rd
Shread Mary M (wid Harry) h24 Vickery
Shuff Michl r972 West Shore rd
Shugan Harold J (Evelyn L) mtcemn Leviton Mfg h3284 Post rd
Shultz Carl H (Sabina E) emp Equitable Assurance h223 Spencer av
Shultz Wm E (Vera) USN h4600 Post rd apt 1
Shuman Solomon (Roberta A) formn Coro Inc (Prov) h 46 Dry Brook rd
Shumway Lucky r57 Fair
Shupe Dale A (Shirley D) firemn NAS h160 Wilson av
Shurnake Geo E (Eliz A) USN h47 Nipsah rd
Shurtleff Albert C (Dorothy M) sr atndt State Dept Social Welfare h156 Groveland av
Shurtleff Clinton J (Helen E) plshr Gorham's (Prov) h32 Northup
Shurtleff Dorothy Mrs clk Pilgrim High Sch r156 Groveland
Shurtleff Dorothy M ofc sec Pilgrim High Sch r156 Groveland av
Shurtleff Eug S stock clk Brodsky Toys (C) r459 Pequot av
Shurtleff Herbert F servmn Gill Burner & Htg r N Providence
Shurtleff Leo E (Vera M) driver M&M Transportation (Prov) h160 River Vue av
Shurtleff Steven B tool mkr Cathedral Art Metal Co (C) h459 Pequot av
Shushtari Hossein A (Yvonne) phys 1045 Warwick av h72 Nakomis dr
Shy Frank S (Marjorie R) with W P Hamblin Inc h22 Spencer av
Sibbald Alexander (Carol H) pntr Kelly & Picerne (C) h108 Rosegarden
Sicard Alice M Mrs hairdrsr Astor Beauty Salon r68 Inez av
Sicard Alphonse J (Noella D) h50 Cottage
Sicard Arth J sweeper Leviton Mfg h50 Cottage
Sicard Arth R (Dorothy A) testr WWCo h44 King
Sicard Rita M nurse StJoseph's Hosp (Prov) r510 Buttonwoods av
Sicard Wm A (Alice M) bartender Greenwood Inn h68 Inez

Peoples SAVINGS BANK
Warwick, Governor Francis Shopping Center
Providence (Main Office), 145 Westminster Street
Providence Wayland Square, 144 Medway Street
East Providence, 208 Taunton Avenue
Johnston, 1440 Hartford Avenue
Westerly, 2 High Street, North Kingstown, Kingstown Plaza
Member Federal Deposit Insurance Corporation

Siconio Thos (Precision Honing Co) r Cranston
Siczewicz John J (Evelyn A) bkpr Capitol Distr (Pawt) h 121 Uphill av
Siddall Geo (Cath) h43 Highpoint dr
Sidelinger Chas (Janet) carp h55 Barber av
Sidelinger Clifton G (Mildred L) eng Davol Rubber (Prov) h298 Harrington av
Sidelinger Douglas A (Susanne L) sls eng Grinnell h64 Haverhill av
Sidelinger Douglas E (Susan) drftsmn Grinnell Corp (Prov) h180 Byron blvd
Sido Arth (Lelia M) r119 Kiwanee rd
Siegel Edw P (Judith S) exec Walter Marshall Spinning (Torrington) h39 Major Potter rd
Siekiera John J (Patricia A) mech Caldwell Mtrs (WW) h 43 Sophia dr
Siesser Lewis (Mary E) repr NAS h1 Staples av
Signore Peter (Vincenzena) r Providence (sum res 180 Shawomet av)
Siiro Gilbert R (Mary E) rehabilitation coordinator State h5 Amanda ct
Sikirica John J (Adelaide R) USN h69 Galant dr
Silberman Edw (Marion B) driver Hillside Dairy (C) h111 Everleth av
Silberman Harry (Ethel M) h116 Benbridge av
Silberman Jos (Bertha) slswn Continental Baking h270 Park av
Silberthau Henry D (Lorraine; Concord Mfg Co; Prov) h 39 Ann Mary Brown dr
Silcox Frank W h1645 West Shore rd
Silipigni Frank A (Clista F) boiler opr Texaco (Prov) h327 Atlantic av
Silva see also Silvia and Silvio
Silva Chas E (Edith D) mgr Merrill Lynch Pierce Fenner Smith (Prov) h93 Easton av
Silva Edna Mrs enamel charger Granger Co r Cranston
Silva Edw C (Doris M) drftsmn Raytheon (N Dighton Mass) h76 Newfield av
Silva Edw J (Lily M) sgt City Police h53 Millard av
Silva Eliz Mrs h47 Harvard av
Silva Ellen S nurse aide RI Hosp (Prov) r70 Chester av
Silva Eug (Dorothy A) driver Adley Exp (C) h11 Juliet
Silva Francis J (Adeline M) bkpr Cranston Farms (C) h20 Vera
Silva Jas (Marilyn C) USA r28 Graham av
Silva Jas R cook Socony Mobil Oil (Prov) r51 Liverpool
Silva John J (Jean) mgr Dean Liquors h70 Glenwood dr
Silva Jordan R (Cath C) core mkr Warwick Brass Foundry h51 Liverpool
Silva Jos molder Seaboard Foundry (Johnston) h189 Haswill
Silva Jos C h528 West Shore rd
Silva Jos D USA r1860 West Shore rd
Silva Jos P landscaper Greenwood Nurseries r W Warwick
Silva Jos P jr (Mary V) coiler United Wire (C) h1860 West Shore rd
Silva Louis landscaper Greenwood Nurseries r W Warwick

John A. Gammons Inc.
All Kinds of Insurance
FIDELITY and SURETY BONDS

Tel. GAspee 1-5330
187 Westminster St.
Providence, R. I.

Dorothy M. Brailsford
Realtor
Residential Real Estate
MULTIPLE LISTINGS

2163 Broad St.
Cranston 5
Tel. STuart 1-0282

D. M. Lonergan

PAINTS
WALL PAPER
WINDOW SHADES
VENETIAN BLINDS

1629 Warwick Ave.
Hoxsie
Four Corners
WARWICK

Tel. REgent 7-2575

I S E Agency Inc.

REgent 7-1843

Realtors

MULTIPLE LISTING SERVICE

•

2733 POST ROAD
WARWICK

Silva Manuel F (Adeline L) mtcemn The Finn Family (EG) h35 Elmer av
Sila Manuel M (Georgine F) bartender Potowomut Golf Club h235 Canfield av
Silva Mary C ofc sec Aetna Ins (Prov) r1860 West Shore rd
Silva Nancy A typ Roger Williams Hosp r39 Roosevelt
Silva Paul F (Adelaide C; Oakland Village Esso Station) h171 Edman
Silva Robt (Gloria F) city police h143 Hamilton av
Silva Ronald C studt r93 Easton av
Silva Silvino C (Florence J) mgr Donald M Walker Agcy (Prov) h50 Creamer av
Silva Tony E (Lucienne) driver Pilgrim Screw (Prov) h106 Vera
Silva's Lakewood Drug Inc Vincent E Lupoli pres-treas Elma R Lupoli v-pres-sec 774 Warwick av
Silven Hilda child care wkr Children's Friend & Serv r Cranston
Silven Kenneth H (Irene; Ken's Service Station) h233 Church av
Silver Bernard R (Lila) asst genl mgr Rau Fastener (Prov) h143 Merry Mount dr
Silver Philip (Helene E) chem Apex Tire & Rubber (Pawt) h95 Pocahontas dr
Silverman Abner (Edith M; Silverman Manufacturing Co) h149 Glenbrook rd
Silverman Alan L (Elaine) mgr J S Inskip Co (Prov) h16 Dedham rd
Silverman Arth (Claire) pres-treas General Auto Sales h178 Fairfax dr
Silverman Claire Mrs v-pres-sec General Auto Sales Inc r 178 Fairfax dr
Silverman Henry (Christina G) slsmn Senak Co (Prov) h12 Archdale dr
Silverman Howard D (Ruth T) mgr Silvermans (EG) h 121 Spencer av
Silverman Manufacturing Co (Abner Silverman) jewelry 149 Glenbrook rd
Silverman Morton W (Marian) optom 1400 Warwick av h 185 Squantum dr
Silverman Saml (Leah) with Fruit & Produce (Prov) h410 Manor dr
Silverman Saml (Sylvia) v-pres Samuel Silverman & Co (Prov) h135 Gillooly dr
Silverman Saml I (Lillian B; Silverman Metal Co; Prov) h84 Wauregan dr
Silverman Sanford USAF r149 Glenbrook rd
Silverman Toby J clk Leesona Corp r149 Glenbrook rd
Silvers Jas B (Dolores M) mach Bulova Watch h622 Main
Silvestri Carl A (Flora; Greenwich Card & Gift Shop; EG) h158 Shenandoah rd
Silvestri Carlene A ofc sec Noyes & Co (Prov) r158 Shenandoah rd
Silvestri Elvira Mrs fcty wkr Brian Mfg Co (Prov) h163 Pinnery av
Silvestri Raymond S bkr Scialo Bakery (Prov) r163 Pinnery av
Silvestri Reno (Elena A) formn trainee Leviton Mfg h136 Cottage Grove av
Silvestri Ronald J r158 Shenandoah rd
Silvestri Vincent USA r163 Pinnery av
Silvia see also Silva and Silvio
Silvia Alfred (Evelyn M) pres-treas Alfred Silvia Inc h102 Adams

Federal Cesspool Cleaners
Call "Rocky" — REgent 7-0600
Residential and Industrial Cesspool Cleaning
ACID TREATMENT — INSURANCE COVERAGE
15 Everglade Ave., Apponaug, off Strawberry Field Road, Warwick

Silvia Alfred Inc Alfred Silvia pres-treas contr bldg 102 Adams
Silvia Alf P (Mary G) driver Warwick Sch Dept h81 Wharf rd
Silvia Fanny M (wid Chas A) r25 VanBuren
Silvia Francis B (Cath M) driver Warwick Sch Dept h15 Sunset av
Silvia Francis C USAF r32 Northup
Silvia Frank P jr (Mildred H) insp United Wire & Sup h126 River
Silvia Frank R (Ruth A) driver Blacher Bros (Prov) h78 Ring av
Silvia Geo E (Dolores M) formn Leviton Mfg h49 Roosevelt
Silvia Jonie studt r81 Wharf rd
Silvia Jos sum res 329 Namquid dr
Silvia Jos mech W C Littlefield dr r East Greenwich
Silvia Jos P (Lottie B) atndt State Prison h114 Arlington av
Silvia Lena (wid Frank P) h39 Roosevelt
Silvia Manuel (Mary) h13 Milton rd
Silvia Mary W (wid Jos) r264 Sargent
Silvia Walter (Violet) ship clk Shepard Co h190 Wendell
Silvio Aneillo J (Helena L; Longmeadow Super Market) h14 Carlton av
Silvio Antino G (Wilmaphay E; Longmeadow Super Market) h1066 Warwick Neck av
Silvio Ernest A (Helen A; Brook Field Meats) h97 Leroy
Silvio Helen A Mrs waitress Governor's Steak House r97 Leroy av
Silvio Neil stock mn Longmeadow Super Mkt r14 Carlton
Silvio Salvatore A (Madaline; Brookfield Fruit Market) h 164 Symonds av
Simard Henry slsmn Donnelly's of Warwick r Barrington
Simas Alfred R (Lucy E) emp Electric Boat h57 Dorrance
Simas Betty L bmo Coro Mfg (Prov) r62 Hermit dr
Simas Edw industrial production Sealol Corp r W Warwick
Simas Jos C (Marie J) asst formn Leesona Corp h1 Glenco rd
Simas Jos E plshr Kenny Co (Prov) r62 Hermit dr
Simas Jos F (Mary P) h72 Leland av
Simas Mary P Mrs custodial wkr Lockwood Junior High Sch r72 Leland av
Simas Sharon L bmo Coro Mfg r62 Hermit dr
Simas Victor J (Gladys E) pntr City Sch Dept h62 Hermit dr
Simas Victor J jr hlpr Warwick Auto Body r62 Hermit dr
Simeone Jos G (Cath J) prin planner Rhode Island Development Council (Prov) h232 Cove av
Simes George H (Viola A) office mgr Brian Sup h1000 Cedar Swamp rd
Simes Geo H (Marlene H) torch ctr Standard Die Set (C) h5 Michael dr
Simes Robert A r1000 Cedar Swamp rd
Siminini Peter A (Arlene) mech PO (Prov) r987 West Shore rd
Simmel Leo (Priscilla E) millwright Oliver Barrett Co (Prov) h109 Jefferson

THE COLUMBUS NATIONAL BANK
OF PROVIDENCE
Main Office 33 Weybosset St. Branches 280 Atwells Ave.—591 Charles St.
East Providence, Taunton and Pawtucket Aves. (Shopperstown) Rts. 44 and 114
Cranston, 1255 Reservoir Avenue
Member Federal Deposit Insurance Corp. — Member Federal Reserve System

STAN J.B. PELTIER FRANK
& SONS Inc.
PLUMBING-HEATING-FUEL OIL
1047 Main St. W. Warwick Phone VAlley 1-0900

YOUR Independent Insurance AGENT
"Serves You First"

William B. Prentiss

Insurance of All Kinds

•

170 Westminster
606 Union Trust Bldg.
PROVIDENCE

Tel. DExter
1-3410

Business Secretarial Exchange
Inc.

•

Professional Service Men Suppliers

•

Sales Representatives

•

DESK SPACE

•

915 Industrial Bank Bldg.

•

TEL.
GAspee
1-0154

Simmonds Geo C (Grace N) comptroller United Wire & Sup (C) h170 Vancouver av
Simmons Earl F (Dorothy H) formn Bulova Watch h103 Grovedale av
Simmons Earl G (Anita M) slsmn Engelhard Ind h25 Westchester way
Simmons Eug emp Sealol Corp r Providence
Simmons Geo G (Edna C) acct NECo h256 Maple
Simmons Herbert sum res 109 Namquid dr
Simmons Jos M (Adeoda L) aircraft wkr NAS h2442 Post rd
Simmons Lester F (Kathleen C) meat ctr E Ruggieri (C) h104 Benedict rd
Simmons Lillian E Mrs slswn S&S Drug r Smithfield
Simmons Milton B (Lillian L) h20 Benedict
Simmons Stuart M (Carolyn G) mech Otis Elevator (Prov) h102 Broad
Simmons Thos G (Betty S) USN h57 Penguin av
Simmons Virginia Mrs h33 Spywood av
Simmons Walter N (Marion L) clk Barker Chadsey (Johnston) h67 Pembroke av
Simms Elsie R emp Sealol Corp r Cranston
Simms Sally Mrs slswm Wilk Suburban Realty r Scituate Mass
Simon see also Simone
Simon Geo F asst dept mgr Sheraton Biltmore (Prov) h 385 Manor dr
Simon Nathan (Simon's Auto Sales) h9 Bellevue
Simon's Auto Sales (Nathan Simon) used cars 492 Warwick
Simonds Mary D r76 Sherwood av
Simonds Sally tchr Aldrich Junior High Sch h76 Sherwood
Simone see also Simon
Simone Albert (Helen K) mech NAS h15 Carmell rd
Simone Alberta H bmo Cranston Print Wks r15 Carmell rd
Simone Anthony (Emily) h118 Trent av
Simone Armand J (Mary M) mach opr Genl Elec (Prov) h66 Liverpool
Simone Bernice C ibm opr Grinnell Corp (C) r19 Hargraves
Simone Christy (Norwood Cleaners) r Providence
Simone Elvira L Mrs clk Int Rev h21 Bigelow cir
Simone Jas A USAF r61 Tennyson rd
Simone Jos L (Mildred H) driver Yellow Cab (Prov) h19 Hargraves
Simone Mary gluer Coro Inc (Prov) r21 Waldron av
Simone Richd (Constance T) dentist 869 Post rd h18 Oberlin dr
Simone Thos B (Marie R) clk VA Hosp (Prov) h53 Way Cross dr
Simoneau Eug E (Rita E; Spring Green Auto Sales) r Wakefield
Simoneau Lucille Mrs h37 Cady av
Simoneau Wilfred J (Marilyn A) tool crib mgr Armbrust Chain (Prov) h55 Wilbur av
Simoneit Kurt E (Anna) mech eng Guild Constn (EP) h 4396 Post rd
Simonelli Carmel Mrs r Providence (sum res 393 Pequot av)
Simonian Abr emp PO r305 Fairfax dr
Simonian Abr (Hasmig; Expert Stonimg Co; Prov) h305 Fairfax dr
Simonian John V (Phyllis A) chem Crown Chem (Prov) h38 Haverhill av
Simonini Agnes M (wid Jos) r3 Shamrock dr
Simonini Arth L jr clk Pioneer Food Store r85 Winter av
Simonini Constant L with FBI (NYCity) r5 Humes av
Simonini Francis R studt r85 Winter av

Citizens
CITIZENS SAVINGS BANK
CITIZENS TRUST COMPANY
WARWICK PLAZA and WILDES CORNER

Simonini Mary (wid Arth) h85 Winter av
Simonini Simon J (Jennie) h5 Humes av
Simonini Wm L (Yvette M) supvr Pari-Mutual System (Pawt) h31 Beach av
Simons Elvira (wid Alf) h12 Xavier ct
Simpkins Allen C (Edith M) USA r62 Harrop av
Simpkins Edith clk Bayshore Pharm r62 Harrop av
Simpkins Saml D (Bertha L) molder Fairmont Foundry (Woonsocket) h131 Cowesett rd
Simpkins Saml D jr mtcemn Leesona Corp r131 Cowesett rd
Simpson Agnes (wid John) r35 Vancouver av
Simpson David W (Collette F) slsmn Weaver Paint & Varnish (Prov) h84 Keystone dr
Simpson Estil B (Ada L) USMC h14 Ingersoll av
Simpson Jas L (Florence M) h2928 Post rd
Simpson John E (Jean S) mgr Grinnell Corp h34 Dahlia
Simpson Nancy r11 Plain
Simpson Terrence G (Eliz K) carrier PO (Prov) h330 Columbia av
Sims Albert (Edith M) h10 Oak Hill av
Sims Barbara M ofc sec Harvard Univ (Boston Mass) r10 Oak Hill av
Sims Blanche M emp RI Hosp (Prov) r137 Toledo av
Sims Corp Anthony Burnetti mgr whol appliances 200 Bald Hill rd
Sinapi John W (Barbara A) clk Leesona Corp h91 Milton rd
Sincerny Donald W mach B&S (Prov) r342 Pequot av
Sincerny Ovila H (Eva M) poultry formn State h770 East av
Sincerny Wilfred J (Olive F) roller Improved Seamless Wire (Prov) h342 Pequot av
Sines Marcia T r205 Jefferson
Sinesi Rugiero A (Barbara J) cement mason h44 Crocus
Singletary Eliz Mrs tchr Wyman Sch r Providence
Singleton Marjorie (wid Frank) spl police Bd of Educ h 338 Toll Gate rd
Singleton Wm T (Beatrice) baker Ward Baking (Pawt) h 239 Warwick Neck av
Singman John (Helen R) repr Geo Goodman & Son h33 Majestic av
Siniak Walter emp Sealol Corp r Pawtucket
Sinious Constantino C (Mary H) h97 Huron
Siniscalchi Frank S (Charlotte B) osteo phys 539 Post rd h do
Sinksen Carroll (Dorothy F) genl supt M G Allen Assoc Inc h97 Green River av
Sinnott Martin (Margt) r3090 West Shore rd
Sion Jas A slsmn Higinbotham Bros r Providence
Siple Douglas clk Auto Mut Ins (Prov) r25A Morgan av
Siple Helen C clk Davisville r231 Taft av
Siple Robt A (Cath F) shell fishermn h25A Morgan av
Sipples Harold J (Winifred G) stevedore J J Orr (Prov) h86 Jackson
Sirabo Wm (Emma) h133 Palace av
Siravo Anthony (Mildred A) with A T Siravo Inc (C) h283 Harrington av
Siravo Anthony T (Helen L) with A T Siravo Inc (C) h31 Country la
Siravo Edw N (Lucetta E) horse trainer 794 Sandy la h do

J. W. RIKER
REAL ESTATE
Suburban Office
Residential Sales
A Complete Real Estate Service
APPRAISALS
PROPERTY MANAGEMENT
•
Tel. REgent 9-0222
1609 Warwick Ave.
WARWICK

Haslam Heating Co.
Complete Residential and Industrial Heating and Piping Systems
Fuel Oil
Oil Burner Sales and Service
Gas Fired Installations
GULF
SOLAR HEAT
heating oil
797 Eddy St.
TEL. WIlliams 1-7770

PHIL JOHNSON
PLUMBING
HEATING
•
Bathroom and Kitchen Remodeling
•
Tels. REgent 7-6172 and JAckson 1-2131
1323 Greenwich Ave.
WARWICK

GEORGE R. THORNTON INSURANCE AGENCY
General Insurance
23 WARWICK NECK AV.
Tel. REgent 9-2811

Siravo Eileen L ofc sec RIH Trust (Prov) r31 Country la
Siravo Henry (Alice M) hydraulics tech Rhode Island Air National Guard h72 Community rd
Siravo Jos A studt r283 Harrington av
Siravo Martin (Monte Carlo Fruit Stand) r Coventry
Siravo Nicholas (Mary) h786 Sandy la
Siravo Nicholas r794 Sandy la
Siravo Nicholas D with Belmont Fruit and Vegetable (EP) r70 Duchess
Siravo Paul R studt r31 Country la
Siravo Robt (Carol; Siravo's Motors Inc) r Johnston
Siravo Vincent (Albina R; Belmont Fruit and Vegetable; EP) h70 Duchess
Siravo Vincent J (Shirley M; Belmont Fruit; Narragansett Pier) h999 Main av
Siravo Wm jr (Jan E; Auburn Fruitland; C) h19 Darling
Siravo Wm C (Rachel R) with Siravo's Motors Inc h788 Namquid dr
Siravo's Motors Inc (Robt Siravo) used cars 2027 Elmwood
Sirmon Wm W (Joan A) asst mgr Adams Drug (Prov) h54 Gorham av
Sirois Jos E (Lucille M) firemn Geigy Chem (C) h78 Horse Neck rd
Sirone Olivi (Helen S) gdnr H D Sharpe Co h51 Amherst rd
Sirr Bernard J (Eleanor C) mgr A J Oster Co (Prov) h800 Strawberry Field rd
Sirrine Harold P (Emma G) USN h5 Herbert
Sisson Albert H (Murial M) grinder Droitcour Co h52 Power
Sisson Albert H jr USA r52 Power av
Sisson Dora W Mrs clk PO h64 Chapin av
Sisson Edna S (wid Arth) h122 Longwood av
Sisson Grace H Mrs tchr Rocky Hill Sch r14 Gayton av
Sisson Howard A (Grace H) mech Rocky Hill Sch h14 Gayton av
Sisson Howard A jr (Mary F) equip installer NET&T (Prov) h43 Holdin
Sisson Nellie E (wid Everett) r195 Canfield av
Sisson Robt F studt r52 Power av
Sister Aloysia superior StRose of Lima Convent r do
Sister Fredrica prin StKevin's Sch r51 Cathedral rd
Sister Joseph Maria superior StFrancis Convent r do
Sister Mary Alcuin superior StTimothy's Convent h do
Sister Mary Ethel prin StPeter's Sch
Sistermann Wm (Margt) slsmn Storm Master Corp (Prov) h633 Commonwealth av
Sitze Walter (Harriet C) acct UTC (Prov) h474 Lake Shore dr
Sivils Talmadge H (June W) USCG h76 Brewster dr
Sjoberg C Walter atndt Al's Auto Serv Sta r26 High
Sjoberg Magda V h26 High
Sjoberg Martha V ofc sec Warwick Dist Nurses Assn r26 High
Sjoberg Tyrena M ensp Fruit of the Loom r26 High
Sjoblom Carl L (Cecelia) lab Fruit of the Loom h119 Bleachery ct
Sjogren Hilda M (wid Theo W) clk Excell Mfg (Prov) h204 Tennyson rd
Sjogren Ronald C servmn Coffee Time r440 Diamond Hill
Sjogren Theo W jr (Coinne A) mech NAS h160 Everleth av rd
Sjogren Wilton F (Norma A; Pawtucket Auto Body) h57 Hagerstown rd
Sjogren Wilton F (Doris E) custdn Industrial Natl Bank h63 Massasoit dr
Sjoholm Alice J Mrs h251 Church av

maXine
Quality . . . Fashion . . . Value
For Women and Children
ARCTIC SQUARE, WEST WARWICK
Call VAlley 1-3600

Sjoholm Oscar E (Myrtle C) drftsmn Speidel Mfg h239 Church av
Sjojren Carl H (Mildred M) photog Met Photo Sup r440 Diamond Hill rd (Prov)
Sjojren Donald E studt r440 Diamond Hill rd
Sjojren Ronald C slsmn Coffeetime Inc r440 Diamond Hill rd
Sjostedt Esther r4 Howie av
Skaling Carolyn ofc sec Nicholson File Co (Prov) r139 Nausauket rd
Skaling Marg M (wid Ervin T) asmblr Cornell-Dubilier (Prov) h139 Nausauket rd
Skaling Marie A Mrs r79 Bellevue av
Skaling Stanley E (Mary H) eng Metals & Controls (Attleboro Mass) h19 Stanford
Skea Danl R musician h175 Suburban pkwy
Skeffington Brian USAF r34 Buttonwoods av
Skeffington Peter studt r34 Buttonwoods av
Skeffington Peter jr (Thelma N) agt John Hancock h34 Buttonswoods av
Skelly Robt mgr General Asphalt Paving Co r314 Lakeshore dr
Skelly Wm F (Leonore C) slsmn Warwick Ford h269 Dodge
Skene Douglas W (Hazel L) sta eng Adams Drug (Pawt) h57 Clearwater
Skene Jacqueline A studt r57 Clearwater
Skerry Howard E (Ruth C) stmftr Haslam Heating (Prov) h47 Tennyson rd
Skidds Basil G (Rita) atndt State Hosp (C) h19 Woodbury
Skidds Clyde D (Marion F) plshr Hill's Polishing (Attleboro Mass) h99 Almy
Skidds Harold J (Pauline R) plshr Gorham's (Prov) h338 Arlington av
Skill Steph K (Alice E) dispr Bostitch (C) h64 Kilvert
Skillen Jas M (Eve J) h74 Vancouver av
Skillings Louis D (Florence E) h25 Namquid dr
Skinner Aubrey C (Helen E) condr NYNH&HRR h284 Atlantic av
Skinner Helen E Mrs ofc clk Grant's r284 Atlantic av
Skinner Marguerite A (wid Bernard J) r69 Prudence ct
Skinner Robt B USAF r69 Prudence ct
Skinner Robt D (Jesse S) formn J P Cuddigan (EP) h69 Prudence ct
Skinner Wm H (Frances N) h72 Appollo
Skipper Jas W (Ethel H) mach Electric Boat h35 Allard
Skipworth Carl emp Greylawn Poultry r Providence
Skodras Wm C (Georgia; Billy's Drive In Restaurant; Prov) h148 Blanchard av
Skoglund Edith H r111 Natick av
Skoglund John L (Lillian) mgr Foxon Co (Prov) h107 Knowles dr
Skogsberg C Eric (Aslaug A) plater Providence Electroplating (Prov) h70 Puritan dr
Skoloski Ann (wid Peter) r63 Ralston
Skorupa Julian (Arlene T) cook Venetian Gardens h34 Long
Skorupa Walter D (Cath A) plshr Gorham Mfg h45 Yucatan dr

Warwick Federal Savings and Loan Association
•
INSURED SAVINGS HOME MORTGAGES
•
Telephone
STuart 1-7077
1050 Warwick Av.
Warwick, R. I.

WHITCHER and PEARSON FUEL CO.
BURNER SALES and SERVICE
SUNOCO
Fuel Oil
•
Telephone
HOpkins 7-6464
794 Warwick Av.
WARWICK

FIORE PONTIAC
Inc.
NEW and USED CARS
Sales and Service
"COMPLETE AUTO BODY SERVICE"
"R. I. Largest Pontiac Dealer"
399 BALD HILL ROAD
WARWICK, R. I.
Tel. REgent 9-2100

FASHION FLOORS
Inc.
WALL TILE
FLOOR TILE
46 RESERVOIR AV.
Tel. STuart 1-7300
Cranston R. I.

Skouras John S (Mary C; Redwood Restaurant; Prov) h 93 Spooner av
Skouras Rita studt r93 Spooner av
Skuce John R (Edith M) tool grinder Valley Mach (WW) h 57 Ingalls
Slack Wallace L (Helen J) purch agt Sch House Candy (Prov) h16 Glenbrook rd
Slade Geo G (Harriette) sls mgr Bostich (EG) h99 Timberline rd
Slade Randall E USA r99 Timberline rd
Slaer Raymond F (Jane G) sign pntr Weybosset Sign h77 Madison
Slaiger Fredk E (Marie M) tool mkr Leviton Mfg h119 Jefferson
Slater Anna V (wid Walter H) cafeteria wkr Brown Univ (Prov) h64 South Atlantic
Slater Donald T (Mary A) mach Atlantic Tubing & Rubber (C) h49 Curtis
Slater Elaine M production control Sealol Corp r64 South Atlantic av
Slater Janice Mrs tchr Sherman Sch r East Providence
Slater Lillian V bmo Firemen's Mutual Ins (Prov) r64
Slater Robt D (Patricia I) credit mgr Sherwin-Williams r Cumberland
Slater Roger T (Agnes E) genl mgr Shepard's (Prov) h65 Fairmount dr
Slater Thos F studt r202 Narragansett Bay av
Slater Wm R (Eleanor F) sls rep Whithead Bros (Prov) h202 Narragansett Bay av
Slater Wm R jr (Edith H) cable splicer NET&T (Prov) h 210 Armstrong av
Slattery Chas F (R Eileen) lwyr Industrial Trust Bldg (Prov) h41 King Philip cir
Slattery Eliz F (wid Jas) h87 Palmer av
Slattery Geo J (Dorothy A) exam N E Light & Power h 284 Miantonomo dr
Slattery Jas V (Gloria) firemn NAS h48 Fairfield ct
Slattery Leigh A studt r284 Miantonomo dr
Slaughter Billie L r246 Sand Pond rd
Slavich Mary (wid Anthony) h4 Baywood
Slavit Leonard A r Providence (sum res 4 Nichol av)
Slavsky Isabelle ofc sec Grinnell Corp (Prov) r3 Peabody dr
Slavsky Theo T (Ida) ship ftr Electric Boat h3 Peabody dr
Slayton Wm h Cranston R2 (sum res Andrew Comstock rd 46 W)
Sleason Wayne J (Judy) installer Grinnell Corp (Prov) r163 Diamond Hill rd
Sleicher Harry K (Sally A) mgr Board Fdry (Johnston) h 145 Crestwood dr
Slide Archie H (Eleanor B) toolmkr Calvin Dean Inc h40 Mawney av
Sliney Albert C h19 Lockwood
Sliney Francis W (Dorothy J; Rhode Island Cesspool Cleaners) h89 Oakhurst av
Sliney John F (Dorothy A) driver R I Cesspool Cleaners h 44 Camp
Sliney Steven G cln R I Cesspool Clns r89 Oakhurst av
Sliney Thos E (Agnes D) meat ctr Max Shore Meat Mkt (N Prov) h241 Harmony ct
Slingsby Alf L jr (Joyce M) asst formn Leviton Mfg h42 Country Club dr
Slinkard Clifford M (Dorothy L) h15 Potters av
Slinn Geo (Frances E) mgr NECo (Prov) h30 Edgehill rd
Sliwinski Richd F (Maureen K) iron wkr h49 Power av

The H. V. Allen Agency
INSURANCE — BONDS
ESTABLISHED 1912
East Greenwich TUrner 4-5300
YOUR Independent Insurance AGENT

Sloan Eunice V clk Warwick Shoppers World r427 Elm
Sloan John F (Miriam T) installer NET&T (Prov) h29 Sevilla av
Sloan Kathryn A (wid Leo) h108 Spruce
Sloan Leo D (Mary W) carp Electric Boat h54 Massachussetts av
Sloan Richd P (Virginia E) civ eng Geisser Assoc h427 Elm
Sloan Steph A USN r427 Elm
Sloan Wallace V (Mabel B) USN h35 Flagg av
SLOCUM AGENCY INC THE, George E Slocum Pres-Treas, 2665 West Shore rd, Tel REgent 7-3647 (See Page 35 Buyers' Guide)
Slocum Alice L Mrs clk City Water Dept r120 Jennie la
Slocum Arth N (Alice L) slsmn Lamb Mtr (WW) h120 Jennie la
Slocum Ella P Mrs r46 Liverpool
Slocum Geo E (Hazel M) pres-treas George E Slocum Ins Agency Ins h171 Carlton av
Slocum Hazel M Mrs v-pres-sec The Slocum Agency Inc r 171 Carlton av
Slocum Mary G (wid Gail D) h23 Phillips av
Slocum Ronald W (Nancy I) ibm opr Old Stone Bank (Prov) h57 Everleth av
Slota Thaddeus J (Stasia C) dyer Fruit of the Loom h 2317 Post rd
Sluiter Thos E (Claire D) archt Kent Cruise & Aldrich (Prov) h159 Aldrich av
Smaldone Geo A (Maureen) serv mgr Warwick Mtrs r Cranston
Small Dorothy G (wid Careton R) tel opr NET&T (Prov) h40 Boister av
Small Earl A (Dorothy M) home improvement contr 26 Pleasant View rd h do
Small Florence B (wid Russell B) mach opr Genl Elec (Prov) h54 Byron blvd
Small Francis W emp Leesona Corp h42 Forge rd
Small P Gerald USA r1 Newfield av
Small Robt E (Dorothy G) USN h266 Easton av
Smart Bessie M (wid Walter J) h19 Elmhurst
Smart Peter h43 Church av
Smeals Jos lab Oaklawn Nurseries r West Warwick
Smedberg Paul W (Astrid L) plmb 15 Birch Glen av h do
Smeed Doris M hlpr Coates (Prov) r3 Cornell
Smeed Edw H mach Madison Ind (Pawt) r3 Cornell
Smeed Portia (wid Edw) h3 Cornell av
Smerkar John H polish mn W C Littlefield Inc r North Kingstown
Smiley Albert F (Barbara S) treas A F Smiley Construction (Pawt) h152 Beacon av
Smiley Andrew C (Beverly A) pres-treas Andrew C Smiley Inc r East Greenwich
Smiley Andrew C Inc Andrew C Smiley pres-treas Mrs Beverly A Smiley v-pres-sec contr bldg 124 Longfellow dr
Smiley Beverly A Mrs v-pres-sec Andrew C Smiley Inc r East Greenwich
Smith see also Smyth
Smith A Vernon slsmn Kennedy's (Prov) r289 Bellman
Smith Albert C r289 Bellman av

Pawtuxet Valley Oil Co.
FUEL OILS
•
Dependable Heating Service
•
Telephone
821-8000
11 CURSON
West Warwick

PAWTUXET PAINT & HARDWARE CO.
•
Paint
Hardware
Marine
Supplies
Housewares
•
2190
BROAD ST.
Cranston, R. I.
TEL. HOpkins
1-8140

Beacon Fuel Service Inc.
CLEVELAND Toridheet AUTOMATIC HEATING
FUEL OIL
Burner Sales and Service
HY-TEST 303 DEHYDRATED FUEL OIL
597 Warwick Ave. WARWICK
HOpkins 7-9800

Locust Glen Greenhouse
Forest G. Mowry
Flowers For All Occasions
239 WILBUR AV.
TEL. WI 2-2560
CRANSTON R. I.

Smith Alex C (Caroline; East Side Window Cleaning; Providence) h23 Lane 5
Smith Alf G (Loretta) driver Adley Express (Prov) h30 Carnation dr
Smith Alf J h1233 Greenwich av
Smith Alice C Mrs r160 Lincoln av
Smith Allan A (Eunice H) iron wkr h34 Weber av
Smith Allen G (Kathryn P) sls mgr Grinnell Corp (Prov) h18 Pearson dr
Smith Almond B (Anna N) plater Precision Chrome Plating (C) h203 Blanchard av
Smith Alton E (Leona M) insp Leesona Corp h9 Alger av
Smith Andrew J (Ann B) h1585 West Shore rd
Smith Andrew M (Marie I) sls mgr Cherry & Webb (Prov) h219 Capron Farm dr
Smith Ann M typ Auto Mutual (Prov) r45 Tyler
Smith Anna Mrs h289 Bellman av
Smith Annie B (wid Andrew) h325 Grove av
Smith Annie T (wid Jas) h65 Cambridge av
Smith Arth r North Kingstown (sum res 15 Warren av)
Smith Arth E r Smithfield (sum res 316 Randall)
Smith Arth E (Laura G) industrial engineer US Rubber (Prov) h2 Capron Farm dr
Smith Arth E jr (Mary E) driver Allied Chem (Prov) h200 Underwood av
Smith Arth H (Harriet P) pntr George Foley (C) h16 Ernest av
Smith Asa W (Marion L) h25 Fairview rd
Smith Barbara M studt r263 Palace av
Smith Benj K (Mary E) whsemn Sunoco (Prov) h500 Church
Smith Bernard M (Joan C) slsmn Tracey Smith Inc (Prov) h26 Peeptoad rd
Smith Bernice L lndry wkr Dunrite Lndry (Anthony) r751 East av
Smith Beverly J studt r42 Peace
Smith Carl W studt r26 Covel cir
Smith Carmen F Mrs tchr Lockwood Jr High Sch r62 Barber
Smith Cath Mrs h20 Beach av
Smith Chas (Lillian D) fcty wkr Sealol Corp h471 Warwick Neck av
Smith Chas A (Mary L) h69 Kenway av
Smith Chas R (Jeannette) USN h76 Longfellow dr
Smith Chas S USN r161 Wetherfield dr
Smith Chas T (Ann) supvr Peter Pan Pantry (Woonsocket) h43 Hull
Smith Chas W (Priscilla H) asst mgr United Star (Prov) h193 Morse av
Smith Clarence L (Mabel H) mtcemn Lowe Real Estate (Prov) h158 Gayton av
Smith Clark custdn Warwick Central Baptist Church r28 Bowen Briggs av
Smith Clifford W (Gevevieve R) h23 Beach Park av
Smith Clinton T (Lyna A) consultant Pearls & Deltah (Prov) h89 Fair
Smith Constance (wid Robt) companion 40 Mill Cove rd r do
Smith Danl F (Eleanor M) clk PO (Prov) h38 Terrace
Smith David M studt r89 Glenwood dr
Smith David R USN r26 Covel cir
Smith David W studt r751 East av
Smith Delma Mrs h45 Tyler
Smith Donald (Mary) h54 Ridge rd
Smith Doris M supvr Industrial Natl Bank r22 Unity ct
Smith Dorothy B ofc sec RI&SE Mass Chapter NECA (Prov) r19 North Fair
Smith Dorothy E (wid Jas N) r6 Bourbon pl

R. C. SHAILER — REgent 7-3500 ARTHUR F. O'CONNOR
R. C. SHAILER & ASSOCIATES
INSURANCE
Warwick's Progressive Insurance Headquarters
1591 Warwick Ave. "The Times Square of Warwick"

Smith Earl D (Eliz S) ins eng Affiliated F M Ins (Prov) h11 MacArthur dr
Smith Earl G (Marilyn J) milling mach opr Bostitch (EG) h104 Pheasant av
Smith Edw (Nicolene) cl Franklin Appliance Store (Prov) h42 Sumner av
Smith Edw F (Patricia A) USA h44 Metropolitan dr
Smith Edw H (Deborah J) phys Rhode Island Hosp (Prov) h44 Lawn av
Smith Edw J jr (Mary K) linotype mach Journal (Prov) h31 Hoyt
Smith Edwin H (Florence M) formn United Wire (C) h 36 Massaachusetts av
Smith Elmer R (Muriel V) prof Brown Univ h24 Coldbrook rd
Smith Elmer W (Patricia A) driver USRT Center (Prov) h68 Wilson av
Smith Ernest G (Marion L) h109 Aurora dr
Smith Eug G sls rep Harshaw Chem r Cranston
Smith Everett F (Margt M) driver Campanella & Cardi h573 Commonwealth av
Smith Everett L (Lena) bartndr Surf Cafe h76 Colonial
Smith Everett T (Doris M) electn PG Co h22 Unity ct
Smith Floyd (Florence) h625 Oakland Beach av
Smith Francis (wid Alf) r Alger av
Smith Francis R (Anna O) slsmn h9 Harrison av
Smith Francis S (Elaine B) computer IBM (Prov) h64 Hollis av
Smith Frank baker N E Bakery (Prov) h70 Taft av
Smith Frank K (Isabella R) tech sls rep Technic Inc (C) h300 Diamond Hill rd
Smith Frank N (Louise T) mgr Sunnybrook Farm Dairy Store h69 Wilbur av
Smith Fred H (Helen F) formn Turegon Constn (Prov) h83 Wilbur av
Smith Fredk h665 Main av
Smith Fredk E r85 Evans av
Smith Fredk (Flo W) clk Federal Products Corp (Prov) h38 Helen av
Smith G Stewart (Mary F) estimator H W Ellis Inc (Prov) h15 Woodridge dr
Smith Geo A (Cath M) driver H P Hood & Sons h48 Villa
Smith Geo G mach opr A C Newberg & Co r East Greenwich
Smith Geo H (Helen T) clk US Corps of Eng h428 Chestnut
Smith Geo H mach opr Speidel (Prov) r90 Hollis av
Smith Geo M jan Saml Gorton Jr High Sch r267 Atlantic
Smith Geo R (M Rita) rubber wkr Davol Rubber (Prov) h21 South Fain
Smith Geo T (Iva M) servmn Gill Burner & Htg h3434 Post rd
Smith Geo T jr mach opr Blacher Co (Prov) r3434 Post rd
Smith Geo W (Bernadette C) chip clk Fruit of the Loom h751 East av
Smith Gerald A (Madeline G) sls rep Sel-Rex h57 Griffin dr
Smith Gladys I (wid Walter) h630 Main av
Smith Glen P (Azalia G) dir of eng Atlantic Tubing & Rubber (C) h49 Howie av

ROSS AKER FURNITURE CO.
"Southern New England's Finest Furniture Store"
Open Daily 9 — 9
Saturday 9 — 6
CONVENIENT TERMS
Telephone TUrner 4-4321
461 MAIN
East Greenwich

RICHARD B. HOPPIN
•
Insurance of All Kinds
•
ROOM 225 GATEWAY BUILDING
1645 Warwick Av.
WARWICK, R. I.
Tel. REgent 9-1500

CHARLES H. DREW

Wholesale Distributors

FUEL OIL
KEROSENE
GASOLINE
and
LUBRICANTS

Tel. WIlliams
2-5470

31
CALDER ST.
CRANSTON

Real Estate Title Insurance Company
OF PROVIDENCE
Titles Examined and Insured
32 Custom House St. Tel. GAspee 1-9555

Smith Gordon M (Marion C) sta atndt Budlong's Texaco h28 Myrtle av
Smith Gordon R (Patricia A) electronic mech NAS h18 South View
Smith Gordon W studt r204 Narragansett Bay av
Smith Grace A Mrs r42 Fairfax dr
Smith Harlan L (Ethel Y; Drum Rock News Distributing) h9 Hudson la
Smith Harold A (Dorothy) dep chf City Fire Dept h271 Palace av
Smith Harold A (Loretta M) ins counsellor Hancock Mutual Life (C) h52 Barstow rd
Smith Harold L (Jean M) USN h614 Brunswick dr
Smith Harold R (Grace; Elwell Smith & Lawton) r Cranston
Smith Harry B III r326 Pequot av
Smith Harry C (Dorothy M) press opr Leviton Mfg h391 Church av
Smith Harry H h756 West Shore rd
Smith Harry J h1067 Narragansett pkwy
Smith Harvey h Pawtucket (sum res Andrew Comstock rd 29 W)
Smith Hattie B Mrs forwn J B Granger Co r East Providence
Smith Hazel E mgr Morton's Inc h46 Marquette dr
Smith Hazel G (wid Enock I) press opr Concord Chain (Prov) h29 Tyler
Smith Hazel M Mrs clk City Clk h60 Lyman av
Smith Hedley (Carmen F) bkpr Brown Univ (Prov) h62 Barber av
Smith Henry (Elfreda) mech B&S h10 Bluff av
Smith Henry (Shirley) sht mtl wkr Capitol Sheet Metal & Roofing (Prov) h100 Dudley av
Smith Henry A (Edna S) electn Journal (Prov) h164 Falcon av
Smith Howard A (Grace E) mldr Coro (Prov) h7 Ernest
Smith Iva (wid John E) r138 Wendell rd
Smith Irving A (Eilene) installer State Sign Co (Prov) h 35 Peabody dr
Smith Irving L (Doryce K) slsmn Hampton Products (Prov) h89 Glenwood dr
Smith Isla (wid Jesse) h128 Samuel Gorton av
Smith J Burton studt r137 Sand Pond rd
Smith J Paul (Jane F) formn New Interiors h60 Oakdale
Smith Jas E (Hope B) cost acct Edmands Co (Prov) h42 Peace
Smith Jas F (Mabel) h81 Mawney av
Smith Jas F (Claire M) slsmn Reynolds Tire (Prov) h203 Sandy la
Smith Jas H (Barb A) lieut City Fire Dept h155 Gertrude
Smith Jas J (Shirley E) prntr Jay Printing h38 Hanover
Smith Jas L (Theresa W) slsmn Brian Sup (Prov) h30 Bridal av
Smith Janet M studt r31 Observatory rd
Smith Jayson (Alice) USN h18 Littlefield rd
Smith Jeanne L ofc sec Marston Corp r29 Long
Smith Jessie G r23 Beach Park av
Smith Jeune F (Ellenor) emp State h65 Roosevelt
Smith John (Sandra) emp Leviton Mfg h42 May av
Smith John B (Dorothy W) h140 Sunny Cove dr
Smith John H (Doris V) supvr NECo (Prov) h118 Byron blvd
Smith John H (Carolyn) USN h1321 Greenwich av
Smith John J (Jean M) driver NECo h68 Elkland rd
Smith John T demonstrator PGCo (Prov) h44 Scranton
Smith John W (Jessie M) overseer Wyandotte Worsted h 15 Neptune

PETRO
REG U S PAT OFF
FUEL OILS and
OIL BURNERS
375 Allens Ave. Tel. WIlliams 1-0050

Smith Jose C (Marion S) USN h14 Lord rd
Smith Jos A (Edna M) custdn Greenwood Sch h149 Maryland av
Smith Jos A (Doris B) pres-treas Smith Chemical & Supply (Prov) h57 Vaughn av
Smith Jos A teletype opr NET&T r110 Mayfair
Smith Jos A jr (Natalie F) mgr P T Smith Co (Prov) h116 Wyoming av
Smith Jos H (Hazel E) formn Brier Mfg (Prov) h46 Marquette dr
Smith Jos M (Alice T) wldr NAS h1 Edmond cir
Smith Kenneth E (Carol) cable splicer NET&T (Prov) h2 Galant dr
Smith Kenneth N USN r42 Peace
Smith Kenneth P (Laureal A) clk RIH Trust Co h75 Yucatan dr
Smith Kenneth W (Muriel E) pipeftr Electric Boat h93 Prospect
Smith L Mildred clk Fred Higgins Inc h601 Jefferson blvd
Smith Leo F (Mary F) acct Sagamore Mfg (Fall River Mass) h103 Pilgrim dr
Smith Leo F (Arlene F) slsmn Natl Cash Register (Prov) h7 Pilgrim cir
Smith Leon T (Eloise N) h41 Elisha
Smith Leonard (Barbara) clk NECo h55 Arthur
Smith LeRoy (Virginia) clk PO h218 Dodge
Smith Leroy F (Marian F; Jubinville's Store) h79 Blackburn
Smith LeRoy F jr (Virginia M) mail clk Narragansett Elec h15 Haverford rd
Smith Lewis r24 Hewitt
Smith Lewis B r500 Church av
Smith Lillian Mrs tel opr Brown Univ (Prov) h74 Falcon
Smith Lionel M (Ruth M) insp B&S (Prov) h10 Scarsdale rd
Smith Lionel M studt r10 Scarsdale rd
Smith Lloyd H (Madlyn) slsmn Almacs Corp h63 Harmony ct
Smith Lorraine E Mrs h89 White av
Smith Mabel G (wid Jos) h338 Main av
Smith Marie R Mrs h7 Owens
Smith Marilyn H stat Shepard Co (Prov) r605 Main av
Smith Marion H Mrs r3 Colgate rd
Smith Mary C (wid John) r44 Scranton
Smith Mary C (wid Thos A) h409 Toll Gate rd
Smith Mary E clk Standard Mill Sup (Pawt) r42 Fairfax dr
Smith Mary F (wid Raymond C) typ Allen & Reed (Prov) h263 Palace av
Smith Mary H insp (Pawt) h36 Woodstock dr
Smith Maud E (wid Almond E) r45 Fostmere ct
Smith Maxwell C (Laura M) driver R J Morriarty (Prov) h161 Wetherfield dr
Smith May A r630 Main av
Smith May H Mrs atndt Fitzgerald Nursing Home h326 Pequot av
Smith Michl J (May) lab NBCo (C) h80 Budlong av
Smith Mildred r80 Budlong av

Carpenter Jenks Funeral Home
•
131 Elmwood Ave.
Providence
—
TEL.
GAspee
1-4500

Ideal Motors
Inc.
•
For a Deal That Appeals
See Ideal
Quality Cars at Low Prices
Ask for Joe Badessa or Carmine Montella
•
Tel.
737-9700

New England Electric Supply Co.
Wholesale Electrical Distributors
CYCLO-MONITORS
AGASTATS
STRUTHES DUNN RELAYS
GENERAL CONTROLS
DECCO SOLENOIDS
ACRO SWITCHES
MARATHON TERMINAL BLOCKS
CHROMALOX HEATING
ONAN GENERATORS
Distributor General Electric
265 Pine St.
Pawtucket, R. I.
TEL. PAwtucket
5-7400

A. E. Bragger Construction Co., Inc.
GENERAL CONTRACTORS
Water and Sewer Main Installation
Road Construction
Marine Construction Location
Telephones
RE 7-2999
RE 7-1721
Bragger Street
Warwick, R. I.

Smith Mildred M (wid Ernest H) bkpr Donnelly's Garage (Prov) h271 Atlantic av
Smith Miles E (Ruth L) engr NET&T (Prov) h10 Lawrence
Smith Nais R (Eileen A) slsmn Rhode Island Oil Co (EP) h23 Fountain av
Smith Nancy C studt r45 Tyler
Smith Nettie J r29 Harding av
Smith Norma Mrs prs opr Norwood Findings r Providence
Smith Patk h2076 Warwick av
Smith Peter emp Holland House r63 Benbridge av
Smith Peter cook Colonie Motel r124 Louisiania
Smith Philip A pntr 93 Riverside av
Smith Philip S (Jane A) supvr C L Guild Constn (EP) h157 Bellevue av
Smith Ralph (Virginia T) carp C J Abelson Co (Seekonk Mass) h40 Covel cir
Smith Ralph (Rosemarie) pntr Anton Johnson & Son (C) h171 Hardig rd
Smith Ralph H jr (Eileen J) slsmn Wind McCormick Inc (Prov) h171 Cove av
Smith Ralph J (Margt; Millstream) h137 Dry Brook rd
Smith Ralph L (Alice C) slsmn G L & H J Gross r North Providence
Smith Ralph L (Ida A F) custdn Wyman Sch h23 Rose
Smith Ralph W (Barbara P) acct Sun Oil (Prov) h85 Knowles dr
Smith Ralph W (Maud B) insp Hartford Steamboiler Insp & Ins (Prov) h26 Covel cir
Smith Raymond (Shirley A) opr Victor Elec (Prov) r76 Colonial av
Smith Raymond A (Mary C) rigger (Davisville) h604 Main
Smith Raymond J r263 Palace av
Smith Raymond J (Mary E) plmb T F Nolan Co (Waltham) h137 Sand Pond rd
Smith Raymond N (Laura) guard State Prison h81 Central
Smith Raymond T (Dency L) pntr E F O'Donnell & Son Prov) h9 Inez av
Smith Reading M (Helen S) slsmn Korkay Inc (NYC) h380 Greenwood av
Smith Richd (Helen) driver Leesona Corp h95 Evans av
Smith Richd L USMM r62 Alger av
Smith Richd T (Regina O) USA h30 Griffin dr
Smith Robt A (Marjory L) sht mtl wkr h31 Observatory rd
Smith Robt B emp Stephen Gould Paper (NJ) r9 Harrison
Smith Robt C (Ruth) headmaster Rocky Hill Country Day Sch h1 Wampanoag rd
Smith Robt E (Mary T) eng Genl Elec (C) h102 Lancaster
Smith Robt E studt r46 Marquette dr
Smith Robt F (Delma M) USAF h109 Prospect
Smith Robt I jr (Miriam) acct Bulova Watch (Prov) h 134 Trent av
Smith Robt M (Mildred A) lab PGCo h21 Tyler
Smith Robt W (Helen A) carp Moorehead Bros (EG) r29 Long
Smith S Arth (Phyllis) elec mech NAS h36 Lincoln av
Smith Saml (Berneice E) mach designer Leesona Corp (C) h114 Osceola av
Smith Sandra trainee Lockwood Jr High Sch r992 Main
Smith Sarah M Mrs tchr Greene Sch h721 Sandy la
Smith Sharon H ofc sec RIH Trust Co r34 Weber av
Smith Sheila M ibm opr Citizens Savings Bank (Prov) r137 Dry Brook rd
Smith Sherman L (Gladys F) adv dir Bostitch h106 Overhill rd

An Owner's Title Policy from
Mortgage Guarantee & Title Company
Will Insure That Home Purchase
85 Westminster St. Tel. GAspee 1-3352 Providence, R. I.
(OPPOSITE TURKS HEAD)

Smith Stanton D (Ann O) h211 Partition
Smith Steph L (Agnes M) bronze wkr Gorham's h93 Homeland av
Smith Susan M studt r204 Narragansett Bay av
Smith Susan M studt r18 Pearson dr
Smith Theo J (Ann T) servmn Royal-McBee Typewriter (Prov) h85 Union av
Smith Theresa Mrs h143 Easton
Smith Thos F (Margt E) mech NAS h11 Torrington dr
Smith Turner F (Mary) h50 Twin Oak dr
Smith Vernon baker Buttonwoods Bakery r Providence
Smith Vernon E (Mary) mach opr Atlantic Tubing (C) h215 Milton rd
Smith Vincent G (Norma M) veterinarians asst r703 West Shore rd
Smith Virginia Mrs bkpr First Natl Stores r15 Haverford rd
Smith Waldo W (Margt G) v-pres-genl mgr Tower Iron Works Inc (Seekonk Mass) h204 Narragansett Bay av
Smith Walter B jr (Evelyn R) driver Palace Clns h103 Bluff av
Smith Walter E (Helen E) h16 Colesonian dr
Smith Walter J h25 Scenic dr
Smith Walter K (Clara C) drftsmn Genl Elec (Prov) h21 Leigh
Smith Walter L (Dorothea) pntr Paramount Press h365 Hunt av
Smith Wendell C (Ethel T) mgr Boston Stove h321 Love la
Smith Wm C (Olive W) USN h52 Houston dr
Smith Wm H (Delma L) h45 Tyler
Smith Wm H studt r471 Warwick Neck av
Smith Wm H jr (Ida D) mach opr Gorham's (Prov) h48 Norfolk rd
Smith Wm H jr studt r45 Tyler
Smith Wm J (Grace P) acct Cryog Generators (Ashton) h26 Caverly
Smith Wm L (Barbara J) sls mgr Davol Rubber (Prov) h 461 Love la
Smith Wm R (Ruth) h279 Beach av
Smith Wm W (Mathilde C) h30 Balcom av
Smith Wm W (Paula G) mech eng Speidel Corp h88 Wharf rd
Smith Winton L r23 Beach Park av
Smits Oscar G (Mary L; Kingston Pancake House; Kingston) h54 Burnett rd
Smyth see also Smith
Smyth Jas J (Mary E) tool mkr E A Adams & Son (Pawt) h33 North Shore
Smyth John J (Eliza J) h1143 Narragansett pkwy
Smythe John A (Helen F) h56 Fuller
Snape Arth M (Ethel M) supvr B&S h237 Milton rd
Snead Herman G (Helen A) mach United Wire & Sup Co (C) h73 4th av
Sneden Jos S (Bernice A) rep Provident Life & Accident Ins h2848 West Shore rd
Sneed Edw L jr (Shirley E) supvr Metal-Art (Prov) h41 Greenwood av
Sneed Shirley E Mrs clk Aldrich Jr High Sch r41 Greenwood

P. Caimano & Co.
COMPLETE PLUMBING and HEATING
Tel. REgent 7-8220
3192 POST RD.
Apponaug, R. I.

Burke-Tarr Co.
Complete Home Furnishings
Quality Furniture
Since 1887
OPEN EVENINGS UNTIL 9:00 p.m.
Tel. HOpkins 3-3400
1441 Warwick Av.
Warwick, R. I.

STANLEY HENSHAW, JR., Sec.
CHARLES G. MORGAN, Pres.
BEACH & SWEET, Inc.
GENERAL INSURANCE AGENTS
Since 1868
Providence, R. I.
Hospital Trust Building
YOUR Independent Insurance AGENT

The Bank for All your Banking!
WARWICK OFFICE
1927 POST ROAD
Member Federal Reserve System
Federal Deposit Insurance Corporation
RHODE ISLAND
HOSPITAL TRUST COMPANY

Snell Earl ship Elec Term r8 Oliver (Esmond)
Snell Wm (Harriet M) mgr Bridge Package Store h33 Esquire av
Snellgrove Franklin P (Priscilla) h33 Duncan rd
Snip-N-Curl Beauty Shop (Laurie A Bishop) 2022 Elmwood
Sno-White Cleansers (Clyde A Durrell) 418 Buttonwoods
Snow Alice E (wid Harry S) r128 Ticongeroga dr
Snow Arth B (Helen R) mach Imperial Knife (Prov) h14 Snow rd
Snow Everett W (Virginia P) opr Leonard Constn (Johnston) h848 Church av
Snow Geo F (Jean S) tool designer Leesona Corp h30 Audubon rd
Snow Gloria Mrs sec Squillante's Furniture r83 Amherst rd
Snow J Gordon (Fredda B) real est 132 Gillooly dr h do
Snow John F (Emily A) supt Halloran Co (Prov) h4 Cogonet av
Snow Leonard (Gloria) mgr Elmwood Dodge h83 Amherst rd
Snow Mabel Mrs h239 Atlantic av
Snow Verne S (Mary B) eng A E Bragger Constn h83 Sevilla av
Snowling Wm (Elaine) driver A T Martin (Prov) h387 West Shore rd
Snyder see also Schneider
Snyder Cath S Mrs asmblr Leviton Mfg h23 Bluff av
Snyder Donald C (Carol C) mach Nyman Mfg Co (Prov) h8 Lilac
Snysyk Jos C (Barbara J) tube drawer A T Wall (Prov) h 133 Samuel Gorton av
Soares Amos S (Eva F) cook Leesona Corp h27 Garden
Soares John slsmn N E Window r Cranston
Soares John F (Rose M) mech Leesona Corp h164 Pettis av
Soares John P (Alice V) supvr Leesona Corp h89 Primrose dr
Soart Fairfax J Mrs slswn Frazee Real Est r North Kingstown
Sobel Pesach Rabbi (Suzanne) pastor Temple Beth Am h60 Commodore av
Sobeski Henry S (Patricia A) slsmn Production Mach (Prov) h65 Grassmere
Society of the Brothers of Our Lady of Providence The Rev Clyde Walsh superior 900 Warwick Neck
Soder Arth jr (Doris S) mech eng Davisville h88 Farmland rd
Soderberg Charlotte E (wid Harold W) h94 Trent av
Soderberg Curt A (Martha W) pntr Erie Soderberg h23 Villa av
Soderberg Eric A (Edith K) pntr contr 81 Iroquois dr h do
Soderberg Milton B (May L) mach opr Bulova Watch (Prov) h64 Hess av
Soderholm Axel (Beda V) h110 Lindy av

Garden City Hardware
Distributors
PAINT
Bay State
Dutch Boy
Garden City
CRANSTON 10 R. I.
Tels.
WIlliams 2-0311
WIlliams 2-0250
41 Hillside Rd.

BAYVIEW CESSPOOL CLEANERS
SANITARY ENGINEERS
24-HOUR SERVICE — WARWICK and CRANSTON
Telephone REgent 7-2522
454 OAKLAND BEACH AVE. WARWICK, R. I.

OTTO FRITZ – FLOWERS
Warwick's Original Telegraph Florist
DAILY DELIVERIES
Providence, Cranston, West Warwick, East Greenwich
2267 Post Road Tel. REgent 7-9033

Soderland Beada bkpr Jewelers Bd of Trace (Prov) r713 Easton av
Soderlund Albert P boat bldr Naval Air Sta h7 Duane
Soderlund Anna C Mrs sec W C Littlefield Ind r89 Overhill rd
Soderlund Carl T (Anna) bldg contr 89 Overhill rd h do
Soderlund Edna B tchr Cedar Hill Sch r7 Duane
Soderlund Matilda W (wid Peter A) studt r7 Duane
Soderquist Karl W (Florence S) wldr Elec Terminal h2 Norman av
Soderquist Karl W jr (Janet M) music tchr 1120 West Shore rd h do
Soito Jos D (Dorothy) dept head A&P h139 Shamrock dr
Sokolowski Albert J (Emma) landscaper 65 Spruce h do
Sokolowski Cath Mrs slswn Buttonwoods Bakery r Coventry
Solie Henry A (Elin T) estimator H W Ellis Inc (Prov) h64 Lockhaven rd
Sollitto Alphonse (Florence I) plstr Harold Dee (Prov) h 843 Church av
Solmonese Ralph social wkr City Public Welfare r Providence
Solomon Donald tchr Norwood Sch r Providence
Soltys Jean C studt r172 Long View dr
Soltys Rudolph J (Blanche T) asst frt agt NYNH&HRR h 172 Long View dr
Soltys Walter S (Margt M) electrolizer Electrolizer Advance (Prov) h697 Oakland Beach av
Soltysiak Anthony J (Rita M) tchr h54 Amherst rd
Somers John J (Loretta T) clk American Airlines (Hillsgrove) h112 Brentwood av
Somerville Wm R (Cath) wtchmn NECo h220 Coburn
Sommerville Wm R (Thelma R) plant mgr NET&T (Prov) h10 Cobble Hill rd
Somyk Steph (Cathryn M) pres Continental Aluminum Corp h686 Commonwealth av
Sonato Emilio (Antoinette) stmftr Fruit of the Loom h47 Adelaide av
Sondler Sydney (Beatrice B) slsmn Star Appliance (Prov) h240 Fairfax dr
Sonner Wm C (Jeanette D) porter RIH Trust Co h75 Oniska
Sonntag Geo A (Eleanor) buyer Gladding's (Prov) h302 Algonquin dr
Sontag Richd P (Mary E) h128 Centerville rd
Soong Yuan C (Chia-Lin C) phys 1000 Greenwich av h do
Soprano Helena J Mrs sec-treas Buttonwoods American Market r Coventry
Soprano Jos (Helen J) pres-v-pres Buttonwoods American Market r Coventry
Sorafine Simon (Julia) uphol R J Greenwood Upholstering & Furn Co r Pawtucket

WESTCOTT, SLADE & BALCOM CO.
PAINTS and PAINTERS SUPPLIES
CAMERAS and PHOTO SUPPLIES
Tel. GAspee 1-7256
Office and Store, 95-99 Empire St. Office and Warehouse, 38 Bath St.

Eastern Coal & Oil Co.
OIL BURNER
Sales and Service
Complete Heating Systems Installed
•
Tel. STuart 1-2500
470 ALLENS AV.
PROVIDENCE

H. Thomas Clarke Real Estate
SALES
BUILDING
INSURANCE
APPRAISALS
MORTGAGE
FINANCING
"Don't Buy in the Dark Call Clarke"
Courteous Service to all Our Clients
Tel. REgent 7-1115
143 Liverpool
Warwick, R. I.

GAS heat for Truly Modern Comfort
Providence GAS Company
TEmple 1-8800

Switch to Automatic GAS HEAT! NOW!

Use TWIN COLOR on your next
Advertising
Stationery
Envelopes
Labels
CALL TODAY!
ST 1-8560
FULLER'S PRINTING SERVICE
1627 ELMWOOD AVE.
CRANSTON

THE OLD STONE BANK
Providence Institution For Savings — Incorporated 1819
GATEWAY-WARWICK OFFICE — 1637 WARWICK AVE.
Savings Accounts — Mortgage Loans • Nine Convenient Offices
Member Federal Deposit Insurance Corporation

Sorel Jos r sum res 189 Namquid dr
Soren Robt (Sally) plmb Max Soren (Prov) h34 Northampton
Sorensen Frederic O (Grace E) training ofcr NAS h90 Oakdale
Sorgel Carl (Elsie) cost analyst Leesona Corp h15 Pettansett av
Sorgel Donald B drftsmn City Planning Bd r349 Pawtuxet
Sorgel Paul E carp Robt J Birrell r349 Pawtuxet av
Sorgel Richd A (Leola J) sht mtl wkr Electric Boat h154 Atlantic av
Sorgel Robt A (Margt) wkr Universal Optical (Prov) h 154 Atlantic av (W)
Sormanti Leonard F (Rita I) clk State Morgue h68 Royland rd
Soroka Benj r82 Bluff av
Soroka Edw W (Gloria L) glazier Superior Glass (Prov) h76 Waverly
Sorrells Wayne W (Sandra) USN h260 Forge rd
Soscia Anna Mrs v-pres-sec Gaylord Morrow Ins r625 Sandy la
Soscia Salvatore (Anna) pres-treas Gaylord Manor Inc h 625 Sandy la
Sotis Chas J (Marina) public acct 396 George Arden av h do
Soucy John mach opr Elec Term r Seekonk
Soule Doris Mrs cafeteria wkr Warwick Veterans Memorial High Sch r3400 West Shore rd
Soule Eleanor E (wid Geo C) r3408 West Shore rd
Soule Eleanor G tchr (North Kingston) r3400 West Shore rd
Soule Thos F (Doris M) asst treas Providence Institution for Savings h3400 West Shore rd
Soule Thos F jr studt r3400 West Shore rd
Souliere Cecile jwlry wrk Anderson Co (Prov) r46 Arrow
Souliere Della (wid Desire) h46 Arrow av
Soulino Alf (Margt L) h35 Hollywood av
Soulino Alf J mech NAS r35 Hollywood av
Soulliere Arth J slsmn Coca Cola (Prov) r173 Bellevue
Soulliere Oscar L (Yvette H; Soullier Gulf Station) h173 Bellevue av
Sourgiotis John K (Marion) plshr Clark & Coons (Prov) h25 Nash av
Sousa see also Souza
Sousa Adeline H clk Thorpe's Pharmacy r East Providence
Sousa Jas (Anna B R) engr Bickford Engraving h45 Marigold dr
Sousa John (Gilda M) signalmn NYNH&HRR h31 Gibbons av
Sousa John J (Anna M) h14 North Fair
Sousa John J (E Adelyne) mtce NECo (Prov) h73 Trent
Sousa Jos (Anna) eng NECo (Prov) h8 Norman av
Sousa Jos J (June R) mtcemn Leeviton Mfg h41 Grove
Sousa Lola E (wid Anthony) h53 Posnegansett av
Sousa Manuel E (Mary E) tool str Blacher Bros (Prov) h73 Eton av
Sousa Manuel E jr emp Blacher Bros (Prov) h73 Eton
Sousa Manuel J (Marjorie J) carp RI Hosp h111 Ormsby
Sousa Mary D (wid Jos) r105 Oakside

GULF SOLAR HEAT heating oil
Maynard & Co., Inc.
Complete Heating Service
Phone GAspee 1-4991
105 Corliss St. Providence, R. I.
TIMKEN Silent Automatic
OIL HEATING

Sousa Robt E (Louise) boiler mkr Narragansett Boiler (Prov) h33 Winter av
Sousa Robt J body pntr Golden Mtrs r8 Norman av
Sousi Pasquelino (Rose) formn V F Capaldi Constn (P) h50 King
Soutar Jas H (Gertrude; C & E Automatic Laundries) r Barrington
Souter Frank H (Nan H) eng United Merchant Mfg (NYC) h160 Kiwanee rd
Souther Albert E (Mary E; Al's Atlantic Station) h226 Namquid dr
Souther Erwin G h110 Andrew Comstock rd
Souther Jas R (G Esther; Jeep Spray Service) h145 Hilltop dr
Souther T Everett (Regina A) h10 Althea rd
Southwick Dathan M jr (Thelma B) eng (Quonset) h884 Main av
Souza see also Sousa
Souza Alf F (Marie H) fldr opr Federated Lithographers (Prov) h45 Heath av
Souza Arlene M tel opr RI Hosp (Prov) h75 Foxcraft
Souza Clarence C (Audrey R) mtcemn Davol Rubber h53 Chatworth av
Souza Geo J (Sylvia M) sls mgr Atlas Chain Co (Prov) h211 Pierce av
Souza John E jr (Susan A) mech VTC h75 Foxcroft
Souza Jos (Mary) florist designer Eugene McCarron (Prov) h231 Hillard av
Souza Jos (Marjorie R) rubber wkr Davol Rubber (Prov) h39 Greylawn av
Souza Manuel M (Patricia A) bakery wkr Genl Baking h24 Birch
Souza Mary C (wid John) h19 Huron
Souza Norman (Mary D) insp Electrolizing Co (Prov) h 43 Lydick av
Souza Wm F (Ida) pkr United Wire h36 Canfield av
Souza Wilma fcty wkr Leviton Mfg r45 Heath
Sowden Annie (wid Edgar B) h51 Palm blvd
Sowden Barbara D tel opr NET&T (Prov) r51 Palm blvd
Sowden Everett L (Shirley M) slsmn Franklin Sup (Prov) h219 Norwood av
Sowers John B (Irene E) cement fnshr Folke-Bangmon (C) h32 Barber av
Sozanski Aug J (Josephine F) sls mgr Garden City Hdw (C) h30 Alvin
Sozanski Eug F studt r30 Alvin
Sozanski Joan C studt r40 Alvin
Spagnolo John (Theresa) agt Internal Revenue (Prov) h113 Potomac rd
Spangler Geo (Phyllis) slsmn Johnson & Johnson (Boston Mass) h177 Sevilla av

THE SLOCUM AGENCY
Insurance for Every Need — and Service — Yes Indeed
Telephone REgent 7-3647
2665 West Shore Rd. Warwick, R. I.
YOUR Independent Insurance AGENT

NATIONAL ASSOCIATION OF REAL ESTATE BOARDS REALTORS
Higgins Realty Co., Inc.
REAL ESTATE — INSURANCE
APPRAISALS
Telephone REgent 7-7272
1719 Warwick Ave. Warwick, R. I.

Gale Potter
Inc.
—
Fine Flowers
—
Telephone
STuart
1-0680
—
901
WARWICK
AV.
Warwick, R. I.

EST. 1917
F. J. McCABE & SON
Realtors
Sales
Appraisals
Management
Tel. REgent 7-5400
3220 POST ROAD
Opp. Post Office
WARWICK

FIRST FEDERAL SAVINGS
Providence — East Providence
Savings and Mortgages
Telephone UNion 1-5400

Spano Jos (Mary) formn Gamino Constn (Prov) h165 Stone av
Spansk Rune (Daga F) emp Lord Mfg (North Kindston) h 1507 Post rd
Spansk Silvia bmo IBM (Prov) r1507 Post rd
Spargo F A Co (Francis A Spargo) industrial mill sups 55 Venture av
Spargo Francis A (Mary A; F A Spargo Co) h108 Barstow rd
Sparhawk Correl O (Ruth M) h2 Gaspee Point dr
Sparks Curtis (Elsie) h139 Fair
Sparks Earl C h110 Westonia la
Sparks Elsie D Mrs tchr Pilgrim High Sch r139 Fair
Sparling John L laby tech Genl Elec h25 Aurora dr
Spatcher Margt A (wid Harry R) cook Oakland Beach Sch h23 Hawsley av
Spatcher Robt H (Jane A) turbine opr NECo h25 Rustic way
Spater Albert (Jenny) retailer h134 Merrymount dr
Spaulding Jas N (Evelyn B) USN h234 Morse av
Spaulding Norman M (Gladys) litho press mn Color Craft (Pawt) h83 Vera
Spaziano Frank (Mary R) mach opr Atlantic Tubing & Rubber (Prov) h61 Dudley av
Spaziano Henry (Martha) h205 Tennyson rd
Spaziano Margt S Mrs ofc sec People's Stge Whse r Providence
Speaker Wm S (Georgianna H) USN h36 Oberlin dr
Spear Louise r50 Lawn av
Spearman Jane A studt r847 West Shore rd
Spearman Leonard L (Blanche C) phys 847 West Shore rd h do
Spearman Martin A (Mildred R) slsmn Benny (Prov) h 240 Byron blvd
Spears Edmond H (Rhoda A) glazier L Vaughan (Prov) h44 Vermont av
Spears Edmond H jr USN r44 Vermont av
Spears Ronald B USAF r44 Vermont av
Specht Fredk F (Dorothy C) sec Affiliated F M Ins Co (Prov) h313 Harrington av
Speel Duncan C (Grace V) rep Driver Co (Philadelphia Pa) h8 Rose
Spellman Jas (Gladys) h80 Beach av
Spellman Jas E (Norma) driver Texaco Co (Prov) r54 Broad
Spellman Mary Mrs clk Francis Sch r268 Irving rd
Spelman Kenneth L (Frances M) mach opr Stamps Inc (Pawt) h46 White av
Spelman Milton G cameramn Cuddy Lithograph r Providence
Spelman Nelson E (Florence B) h32 Hunter
Spelman Oliver r Providence (sum res 288 Randall av)
Spelman Robt E (Valerie J) asst prsmn Livermore & Knight (Pawt) h1020 West Shore rd
Spencer Arth H (Ella E; Spencer's Used Furniture) h 230 Arnolds Neck dr
Spencer Carol sec Jade Mfg r251 Centerville rd
Spencer Celia h2878 Warwick av

Forest Hills Nurseries
Landscape
Designing
Construction
Planting
Everything for
ESTATE
GARDEN
LAWN
1073 Reservoir Av.
Cranston, R. I.
TEL. HOpkins 1-9380

GEORGE J. HORN, Inc.
FUEL OIL
Telephone HOpkins 1-1725
238 Warwick Ave. — Cranston, R. I.
GULF SOLAR HEAT
WEATHERALL OIL BURNERS

Spencer Chas S (Sally A) acct What Cheer Lndry (Prov) h65 Houston dr
Spencer-Claire Associates Inc Sheldon D Spencer pres David W Claire v-pres-sec-treas public relations counsellors 1429 Warwick av
Spencer Edwin H (Eva L) supvr E M Dart Co h69 Everleth
Spencer Ella E Mrs clk Spencer's Used Furn r230 Arnolds Neck av
Spencer Fred L (Helen) circulation dept Providence Journal h157 Vineyard rd
Spencer Geo W (Marilyn A) driver Warwick Co h93 Hazard av
Spencer Harold A (Marg M) litho Federated Lithographers (Prov) h111 Missouri dr
Spencer Jas (Elsie M) asst supvr Roge Mills h65 Villa av
Spencer Jas jr (Irene) city police h327 Pequot av
Spencer Linda I ofc sec Merchants Reporting Serv (Prov) r230 Arnolds Neck dr
Spencer Mary B (wid Wm T) h4501 Post rd
Spencer Mildred (wid Geo W) r92 Elmbrook dr
Spencer Mildred (wid Jos R) clk Sturdy Engineering Co (Prov) h21 Massachusetts av
Spencer Ralph W (Rita M) slsmn W S Shambam Co (Calif) h40 Archdale dr
Spencer Richd H (Marylou) USN h41 Darling
Spencer Robt W (Jacqelyn A) driver Lakewood Hay & Grain h116 Jefferson
Spencer Sheldon D (Gertrude M) pres Spencer Claire Associates Inc h152 Red Chimney
Spencer's Used Furniture (Arth H Spencer) 778 Oakland Beach av
Spetrini Robt (Ann M) slsmn Franklin Sup (Prov) h49 Ansell av
Spicole Arth plmb Wm H Cunningham & Sons r Providence
Spicuzza Augustino C (Lola A) eng Lloyd Mfg h59 Pilgrim dr
Spidell Maynard N (Jessie) slsmn R I Refrigeration (Prov) h75 Maryland av
Spidell Robt E 75 Maryland av
Spielmacher Anna K Mrs (A & L Automotive Parts) r 12 Clara
Spielmacher Leo J (Anna K; A & L Automotive Parts) h 12 Clara av
Spillane Francis M (Cath E) supt PO (Conimicut Sta) h 22 Massachusetts av
Spillane Richd M tchr Coventry High Sch r22 Massachusetts av
Spillane Sharon F clk Bellin & Wood (Prov) r22 Massachusetts av
Spilo Evelyn M Mrs ship clk Speidel (Prov) h15 Cooke pl
Spilo Roland R (Cath M) asmblr B&S h48 Buttonwoods

CRONIN-TOPPER, Inc.
Insurance — Real Estate — Bonds
Walter L. Cronin — Res. TU 4-4422
Frederick B. Topper — Res. TU 4-5618
589 Main St. East Greenwich, R. I. TUrner 4-5200
YOUR Independent Insurance AGENT

COOMBS MOVING and STORAGE Inc.
Local and Long Distance Moving
COMPLETE MOVING STORING PACKING CRATING SERVICE
For a Carefree Move Telephone
VAlley 1-0550
Res. STuart 1-9141
24 HOUR PHONE SERVICE
1050 Toll Gate Road WARWICK

Established 1884
Providence Wall Paper House Inc.
QUALITY WALL PAPERS
WHOLESALE and RETAIL
479 Westminster St.
Cor. Greene St.
Providence
Tel. GAspee 1-1934

Fletcher Costume Co.

RENTALS

Wigs — Beards

Masks — Steins

MAKE UP THEATRICAL and MASQUERADE COSTUMES

520 Westminster Providence

GAspee 1-4685

LaSalle Oil Co. Inc.

FUEL OIL

Burner Service

Heat Installations

Air Conditioning

640 Broadway

Providence, R. I.

Tel. UNion 1-4667

Norwood Motor Company

CHEVROLET — RENAULT

Sales and Service — Auto Body Work

Tel. STuart 1-4300

1338 POST ROAD, WARWICK

CHEVROLET

OK USED CARS

Spina Antonio (Nellie) vulcanizer US Rubber Co h80 Crane
Spina Louis L (Vera) dept mgr Marson's Super Mkt r Providence
Spinacci Gloria E fcty wkr Uncas Mfg (Prov) r52 Lydick
Spinacci Virginia (wid Pasquale) r52 Lydick av
Spinard Arth B (Evelyn D) driver G&H Bldg Wreckers (Prov) h23 Logan
Spink Agatha E (wid Walter) r185 Falcon av
Spink David (Helen W) laby tech (Prov) h309 Manolla
Spink Donald M (Roberta D) mech Geo H Dean Inc h 59 McKinley
Spink Frank A Mrs h Providence (sum res 81 Hemlock)
Spink John H (Muriel T) mgr Warwick Bldg Materials r East Greenwich
Spinks Leonard (Jane) color mixer Fruit of the Loom h 109 Kenneth av
Spinney Fred J (Cynthia J) designer Dieges & Clust (Prov) h204 Hoxsie av
Spinney Richd C (Carolyn) pharm Thorpe's Pharmacy h 140 Greeley av
Spinney Sara S (wid Burpee) ofc supvr Atlantic Mills (Prov) r12 Archdale dr
Spirito Andrew L (Marie T) moldr Leviton Mfg h782 Strawberry Field rd
Spirito Domenic P (Alda P; Spirito Sewing Center; Prov) h1531 West Shore rd
Spirito Lewis F (Guistina M) h50 Dundas av
Spiro Murray (Estelle H) slsmn Ann & Hope h283 Manolla
Spitz Paul S (Margt F) mgr West Warwick Granger (Prov) h19 Hope av
Spizzirri Richd (Marga) driver Federal Dairy h40 Ashwood cir
Spizzolini Jos (Antoinetta) h35 Tillinghast av
Spizzolini Vincent (Lucy P) driver Warwick Ice Cream h33 Tillinghast av
Spooner Bertrand L (Virginia I) bmo NAS h18 Leland
Spooner Ernest h Cumberland (sum res Andrew Comstock rd 54 W)
Spooner Frank A (Harriet A) genl mgr Theis Dye Works (WW) h226 Country Club dr
Spooner Frank W (Delphine) stock clk Standard Dye Set h250 Samuel Gorton av
Spooner Frank W jr (Barbara J) crash rescue crewmn State Air Port h78 Crystal dr
Spooner Gladys B r28 Birch Glen av
Spooner Harry P (Lorraine J) eng Rico Mach (EP) h66 Dahlia
Spooner Jas atndt Mobil Serv Sta r Pawtucket
Spooner Saunders W (Edith) h29 Valentine cir
Sportsman Lounge (Richd and Elisa LaCasse) cafe and restr 1700 Elmwood av
Sprague Alton W (Barbara J) formn United Wire (C) h75 Farnum rd
Sprague Armand S (Marion I) mach opr Rhode Island Fittings Co h1804 Elmwood av
Sprague Arth L frt agt NYNH&HRR h92 Longmeadow
Sprague Barbara A Mrs h117 Warwick Neck av
Sprague Christine tchr Francis Sch r19 Bangor

WILLIAM C. ELLIS
FUNERAL HOME
Telephone REgent 7-0696
2364 Post Road Greenwood, R. I.

Sprague Earl R (Margt M) driver h85 Kenway av
Sprague Edw C (Marian) guard NAS h248 Vineyard rd
Sprague Emory B tchr (Middletown) r126 VanBuren
Sprague Ernest wtchmn Brewster Bldg (C) r24 Wingate
Sprague Ernest E (Dorothy M; Marco's Service Station) h24 Wingate av
Sprague Ernest E jr (Evelyn A) firemn NYNH&HRR (Prov) h19 Bangor
Sprague Ethel L Mrs ofc sec MacConnell & Assoc r126 Van Buren
Sprague Ethel T (wid Amasa) h3901 Post rd
Sprague Everett wldr Ideal Windlass r North Kingstown
Sprague Everett E (Clara S) h601 Warwick av
Sprague Everette E jr (Laura M) h118 Atlantic av
Sprague Forrest R (Ethel L) dir h126 VanBuren
Sprague Frances C (Theresa M) state aud h105 Calderwood dr
Sprague Henry F (Ivah F) adjuster Sydell & Syverson Inc (Prov) h278 Sand Pond rd
Sprague John J (Helen M) driver UTC h253 Palace av
Sprague John J supvr Dept of Public Work-Sanitation Dept r253 Palace av
Sprague Lawrence E (Dorothea M) pharm Smith Drug (WW) h56 Star
Sprague Raymond I (Audrey M) steel wkr WWCo h250 Dodge
Sprague Richd F (Mario's Service Station) r24 Wingate
Sprague Richd L electn US Rubber (Prov) h88 Oxford
Sprague Russell D (Dolores) mech Providence Automotiving (Prov) h284 Sand Pond rd
Sprague Scott (Ethel L) h19 Blackburn
Sprague Wilson T (Norma E) capt Fire Dept h85 Farnum rd
Spranger Jos (Ruth B) h3 Gavel av
Spratt Albert I jr (Barbara M) ind eng Leviton Mfg h189 Vineyard rd
Spratt Esther G dietn RI Hosp (Prov) r31 Lawn av
Spring Green Auto Body (Chas L Pistocco) auto body repr 1173 Warwick av
Spring Green Auto Sales (Eug E Simonean) used cars 1171 Warwick av
Spring Green Corp John F Brown pres Henry A Brown v-pres Mrs Suzanne R Brown treas Wm H Edwards sec 459 Nanquid dr
Spring Green Liquor Inc Michl D Riccitelli pres-sec-treas 1117 Warwick av
Spring Green Memorial Church (Baptist) Rev Leroy R Moser pastor 1350 Warwick av
Spring Green School Mrs Gertrude B Davis prin 65 Shippen

Ekroth's
YOUR SWEDISH CATERER
Whatever the Occasion You Will Find That the Warm Colonial Atmosphere of Ekroth's Banquet Hall Will Add to the Festivities
EQUIPPED WITH PUBLIC ADDRESS SYSTEM
For Parties and All Occasions
TEL. STuart 1-9673
2102 ELMWOOD AV.
WARWICK, R. I.

Norwood Service Inc.
FUEL OILS
Burner Sales and Service
AIR CONDITIONERS
1265 POST ROAD WARWICK
Phones
STuart 1-4445
HOpkins 3-9263

YOUR Independent Insurance AGENT
THE EARL R. HANDY AGENCY
REAL ESTATE • INSURANCE
VAlley 1-3073
At Phenix Sq. W. Warwick, R. I.

R. A.
HURLEY
Realtor
Auctioneering
Appraising
Managing
Selling
Leasing
Insurance
•
PHONE
GAspee
1-7210
723 Hospital
Trust Bldg.
PROVIDENCE

Nardolillo
Funeral
Home
Over 50 Years
Complete Air Conditioning
MODERN
LARGE PARKING AREA
1278
Park Av.
Cranston, R. I.
305
Pocasset Av.
Providence, R. I.
Tel.
WI 2-6760

Insured Savings Plans
Low-Cost Home Loans
OLD COLONY
CO-OPERATIVE BANK
58 WEYBOSSET ST., PROV.
Pawtucket
Woonsocket
W. Warwick
N. Providence
E. Greenwich

Spring Green Sunoco Service Center (Robt B Corvart) 1390 Warwick av
Spring Harvey D (Mary E) USN h10 Robin Hill
Springford Everet mech Thearston Mfg r28 Benteley rd
Springthorpe Geo F (Ann M) boiler cln NECo (Prov) h110 Washington
Spruce Helen C tchr Samuel Gorton Junior High Sch r Edgewood
Spungin Abr Z real est and cattle dlr 43Overhill rd h do
Spungin Nathan (Rika C) patent lwyr Itek Corp (Lexington Mass) h156 Blanchard av
Spunzo Ralph (Clementina V) time study clk Coro Mfg (Prov) h151 Jefferson
Spunzo Ralph A studt r151 Jefferson
Spunzo Raymond A (Joan S) USN r151 Jefferson
Squadrito Philip J (Evelyn G) asst clk Rau Fastener (Prov) h57 Duncan rd
Squeo Sergio (Maria) plshr h110 Adrian
Squillacci Peter (Jennie E) fcty wkr Clark & Coombs (Prov) h13 Tilden av
Squillante Henry (Ethel; Squillante's Furniture Co) h39 Dryden blvd
Squillante Matteo P (Karthyn; Squillante's Tap; Prov) h89 Sweetfern rd
Squillante Pasco (Cora F; S Elmwood Auto Service) h7 Block
Squillante Pasquale P (Angela G) mach Atlantic Rayon (Prov) h177 Partition
Squillante's Furniture Co (Henry Squillante) 766 West Shore rd
Squires Donald E (Mary R) USN h14 Landis dr
Stabenow Allmuth studt r22 Killdeer
Stabenow Gerhardt emp Grinnell h22 Killdeer rd
Stabile John A (Theresa M) plshr Gorham's (Prov) h124 Pheasant av
Stabile Jos C (Yvonne) mtcemn Leviton Corp h63 Bellevue
Stacey Ronald V (Dorothy M) elec US Rubber (Prov) h116 River
Stachowiak Jos (Minnie) pntr h31 Woodstock dr
Stachowiak Jos jr (Helen M) wldr Barker Wire Case (Prov) h39 Greenpost la
Stack Richd (Patricia) USN h114 Melbourn rd
Stackhouse Frances h28 Hannah dr
Stacy Marion H (wid Thos C) stockmn NAS r357 Pequot av
Stadig Alfhild C h20 Central
Stadig Alma C r20 Central
Stadig Robt B (Beverly J) carrier PO h19 Clayton rd
Stafford Chas R (Cecilia M) formn John D Peck's Hay & Grain (Warren) h261 Milton rd
Stafford Earl F (Evelyn) driver Bostitch h5 Williams
Stafford Ernest R (Edith R) eng Tower Iron Works h98 George Arden av
Stafford Harriet M r39 Adams
Stafford Henry L (Mary E) mldr Leviton Mfg h788 Oakland Beach av
Stafford Norman H (Irene M) prntr Highland Textile Printers (Prov) h4 Vega dr

HAYDEN M. BENTLEY
PERSONAL INSURANCE SERVICE
Phone 737-5999
108 W. Shore Rd. Warwick, R. I.

Stafford Philip C (Bernice C) cabt mkr William Bloom & Son (Prov) h332 Vineyard rd
Stafford Philip S (Nina A) driver Albert Jenkins (Pawt) h 37 George Arden av
Stafford Wm C (Ann C) ofc mgr J D Peck Grain (Warren) h79 Union av
Stahowiak Helen A ofc sec Davol Rubber (Prov) h73 Knowles dr
Stahowiak Henry J electn NAS r73 Knowles dr
Stake Walter A (Ida E) tube bender Nepco Products (EP) h10 Brewster dr
Staley David C studt r16 Missouri dr
Staley Donald R (Kathleen M) tchr Warwick Veterans Memorial High Sch h4 Long
Staley Edw W (Barbara C) greeting card slsmn h16 Missouri dr
Stallman Milton H (Bertha W) slsmn American Upholstery h319 Spring Green rd
Stam Arth E r83 Bleachery ct
Stam Eva C Mrs h83 Bleachery ct
Stam Miriam L (wid Alf A) h139 Spring Green rd
Stamatakos Helen studt r34 Missouri dr
Stamatakos Roxanna Mrs (Airway Alleys Snack Bar) h34 Missouri dr
Stamp Emile F (Sylvia B) constn mason 88 Diamond Hill rd h do
Stamp Fredk M (Irene M) pres F M Stamp Inc (C) h68 Hillard av
Stamp Martin F (Frances; Howard Johnson Restaurant; E Prov and Johnston) h115 Pilgrim dr
Stamp Shop The stamps and coins 1527 Warwick av R8
Stamper Kelly W (Dorothy E) formn M A Guimino (C) h 27 Dryden blvd
Stamper Lois M Mrs mach opr Tod Mfg r92 Willbur av
Stamper Oval (Lois M) USN h92 Wilbur av
Stan's Esso Service Station (Ernest S Oliver) gas sta 2561 Post rd
Standring Herbert G (Shirley E; Herb's Amoco Gas Station) h180 Gertrude av
Stanford Thos R (Eliz M) analyst Harshaw Chem h125 Duncan rd
Stang Fredk H (Winnifred F) h164 Country Club dr
Stang Robt F (Norma H) v-pres Levermore & Knight (Pawt) h115 Lansdowne rd
Stang Wm A (Alice E) h81 Potomac rd
Stang Wm A (Lucille R) firemn NAS h134 Wendell
Stanislaus Roland G (Doris C) carp J L Marshall & Sons (Pawt) h111 Samuel Gorton av

HEATING EQUIPMENT
WINKLER
AIR CONDITIONING
BAYVIEW OIL CO.
Complete Heating and Burner Service
FLOOR FURNACES
FORCED WARM AIR HEATING
18 Warwick Neck Ave. Tel. 737-6565 Warwick, R. I.

The Godwin Company
Screw Machine Products
Founded 1923
TEL. HOpkins 1-3700
320 ELM ST. WARWICK

OAKLAWN NURSERIES
GENERAL LANDSCAPING
Grading
Pools
Stone Walls
Specializing in
JAPANESE GARDENS
TELS.
REgent 9-2111
REgent 7-2749
469 Centerville Rd.
Warwick, R. I.

M. ERICKSON & SON
Inc.
Complete Heating Installations
Oil Burners
Fuel Oils
24-Hour Service
Tels. REgent
7-4900
7-4901
887 GREENWICH AVE.
WARWICK

A. A. White Co., Inc.
STAMPS: Steel — Brass — Rubber
MARKING EQUIPMENT
48 Chestnut St., Providence Tels. DExter 1-2253 — 1-0254

Stankevich Michl J (Estelle M) formn Eastern Constn (Prov) h12 Guild av
Stankevich Michl J jr USAF r12 Guild av
Stankevich Wm M (Bertha J) h32 Guild av
Stanley Arth P (Dorothy R) h66 Littlefield rd
Stanley Donald J atndt Madies Atlantic Station r155 Spooner av
Stanley John C (Ethel F) mach Edmonds Co h155 Spooner
Stannard Fred F (Margt) mtcemn Butler Hosp (Prov) h46 George
Stanton Danl (Hoxsie Texaco) r Cranston
Stanton Everett W (Marion I) carp Regnier & Larenzo h 30 Montano av
Stanton Herbert E (Kathryn L) h168 Canfield av
Stanton Nelson E (Irene L) sls mgr GMAC (Prov) h6 Shamrock dr
Stanton Thos E (Cecilia A) drftsmn NECo h1120 Narragansett pkwy
Staples Inez G (wid Carleton E) r93 Circuit dr
Staples Robt F (Lorretta L) agt Home Ins Co (Prov) h93 Circuit dr
Stapleton Francis J (Anna M) insp B&S h206 Greenwich
Staplin Eliz credit mgr Grant's r Stonington Conn
Starck Jas K (Millicent I) textile supplies (Prov) h42 Broadview av
Stare Carl A carrier PO h4 Benson av
Stare Carl O (Avis R) h163 Edman
Stark Arth H electronics wkr Gorham's (Prov) r155 Smith
Stark H Allan (Janice J) retailer Browning Co (EG) h11 Weber av
Stark Howard G (Myrtle B; Browning's; EG) h rear 436 Love la
Stark Robt H r24 Osage dr
Stark Rossiter C (Evelyn C) h24 Osage av
Starkey Robt D (Carole L) prntr Holliday's Inc (EP) h 120 Almy
Starkweather Robt W (Kath C) h58 Spring Garden

STARKWEATHER & SHEPLEY INC, Insurance, 17 Custom House, Providence, Tel GAspee 1-6900 (See Page Y)

Starlite Lounge (Irving G Ray Alf Russillo) restr cafe 96 Vine av
Starnino Teresa N nurse Roger Williams General Hosp (Prov) r31 Hazard av
Starnino Vincenzia (wid Virgilio) h31 Hazard
Starr Eileen r108 Brush Neck av
Starr Esther (wid Harry) r108 Brush Neck av
Starr Grace r122 Longwood av
Starr Henrietta typ Grinnell Co h108 Brush Neck av
Starrett Howard A (Eva M) slsmn h275 Adams
Starrett Ruth T pharm Cameron Drug (Pawt) r275 Adams
Starsven Lillian M nurse StJoseph's Hosp (Prov) r43 Blanchard av
Start Chas (Freda) h Providence (sum res Andrew Comstock rd)
Start Dorothy ofc sec Brunswick Agency r Providence

GAMWELL & INGRAHAM
Inc.

Realtors
Insurance
GAspee
1-9800
GAspee
1-4263
1612 Industrial Bank Bldg.
Providence

Moffett Funeral Homes, Inc.
Telephones REgent 7-1738 — 7-0414 — 9-1188
857 West Shore Rd. CONIMICUT, R. I. 94 Beach Ave.

Start Fredk R jr (Ruth) opr NECo (Prov) h32 Chester av
Start Gladys C (wid Fredk R) r172 Arlington av
Staskiewicz Frank wheel stoner Granger Co r Providence
Stasiukiewicz John fcty wkr Sealol Corp r Providence
State Shell Fish Co (Albert J Mayette) 5 Ottawa av
Staton Bernard B (Carol J) mtcemn Hammel-Dahl h95 Ormsby av
Staton Cecil B (Gladys) asmblr Hammel-Dahl h210 Atlantic av
Staul Michl mgr Village Barber Shop r Providence
Staveley Arth h49 Barton av
Staveley Phyllis tchr Gilbert Stuart Junior High Sch (Prov) r49 Barton av
Stavolone Pasco E (Marion J) prod mgr Standard Dye (C) h73 Brewster dr
Stawaris Henry A (Mary C) plshr Fulford Mfg (Prov) h76 Heath av
Stawicki Alex R (Mary) operating eng NECo (Prov) h339 Chestnut
Stayman Saml H (Ann E) slsmn Grassman's Lumber h20 Osceola av
Stayman Shirley R sec r20 Osceola av
Steadman Francis lab J Pate Nurseries r Providence
Steadman Mary C r32 Killdeer rd
Steadman Wm mech Whitfield Floor Covering av r27 Creighton pl (Coventry)
Steak N' Shake Inc Theo T Pascalides pres-treas Mrs Victoria Pascalides v-pres-sec restr 141 Veterans Memorial dr
Stearns Robt J (Dorothy A) tool mkr Linden & Co Inc (Prov) h111 Pettis dr
Stearns Robt V (Loretta A) stm ftr Hart Eng (EP) h91 Moccasin dr
Stearns Theo R (Meredith) ind eng General Instrument (Woonsocket) h85 Burgoyne dr
Stebbins Margt nurse StEliz Hosp (Prov) r78 Lawn av
Stebenne Wm J (Regina M; Monk's Dry Cleaners) h222 Greeley av
Stecker Gilbert L (Helene E) repr White Swan Lndry (Prov) h5 Pensacola
Stedman Donald F (A Dorothy) eng BIF Industries (Prov) h46 Oak Hill av
Stedman Fredk tchr Warwick Veterans Memorial High Sch r Jerry Brown Farm (Wakefield)
Stedman Jas K (Margt J) slsmn Lee J Joyal h177 Vaughn
Steele Carlton A (Anna H) eng Leesona Corp h277 Narragansett pkwy
Steele Florence P Mrs r185 Puritan dr
Steele Richd C USMC r277 Narragansett pkwy

STARKWEATHER & SHEPLEY, INC.
INSURANCE
Established 1879
155 S. Main St.
Providence 3, R. I.
Phone 421-6900
Offices in New York and Chicago

Keystone Oil and Coal Co.
YOUR KEY TO BETTER HEATING
Complete Heating and Air Conditioning
20 BATH ST.
PROVIDENCE
Tels. DExter
1-0230
1-4940

Bailey-Shippee Funeral Home
Est. 1910
Tel. EL
1-1149
417 Plainfield St.
Providence
Danielson Pike
No. Scituate
R. I.
Tel. NI
7-3381

LANS WAREHOUSE CO.
OF WAYLAND SQUARE
Our 58th Year of Complete Moving Service
LOCAL and INTERSTATE — MODERN STORAGE
PACKING and CRATING
Tel. UNion 1-1110
Providence
17 Seekonk
Agent North American Van Lines Inc.

Mattson Realty Co.
REAL ESTATE — INSURANCE
BUILDERS — DEVELOPERS
1777 Post Road
Tel. REgent 7-1700

Steere Arth L (Hermita) supvr PGCo (Prov) h155 Chapmans av
Steere Bernon S jr (Winifred F) gauger American Oil (EP) h144 Gorham av
Steere Earle M (Grace E) pres-treas Warwick Cove Marina Inc h22 Seminole
Steere Eva M r200 Greeley av
Steere Grace E Mrs v-pres-sec Warwick Cove Marina Inc r 22 Seminole
Steere Ronald S (Hazel B) designer Electric Boat h28 Cushing rd
Steffens Dale H studt r73 Fashion dr
Steffens Fredk J (Marion B) sls eng Brown & Brackmeyer h73 Fashion dr
Steger Wm T (Margt) formn Hubed Lace (W Warwick) h 794 Love la
Steihler Gertrude E (wid Walter) ofc wkr Warwick Country Club h395 Elm
Steimle Carl studt r127 Covington dr
Steimle Celeste Mrs emp N Y Dress Pleating Co h127 Covington dr
Steimle Marlene nurse (Quonset) r127 Covington dr
Stein Harold (June M) agt John Hancock h139 Cushing rd
Stein Leo (Betty A) pathologist Osteopathic Hosp (C) h 209 Tidewater dr
Steiner Geo jr (Vera E) clk NYNH&HRR (Prov) h364 Norwood av
Steiner Jacob r179 Long
Steiner Lester E jr (Barbara) slsmn Enghard Industries (Prov) h95 Ingersoll av
Steiner Nancy J clk Providence Body (Prov) r96 Shenandoah rd
Steiner Philip E (Beatrice B) operations analyst NAS h96 Shenandoah rd
Steinhoff Wm r Providence (sum res 25 Glen dr)
Steinkamp see also Stinekamp
Steinkamp Aug H (Irene E) carp h44 Vernon
Steinkamp Aug J (Dorothy C) fndry wkr h188 Canfield av
Steinkamp Jane R r44 Vernon
Steinkamp Paul R studt r44 Vernon
Steinkamp Richd L r44 Vernon
Steinle Doris emp Leesona Corp h965 Main av
Steinle Gilbert studt r965 Main av
Steinley Leslie insp Droitcour r86 Winter av
Steinmetz Dorothy F Mrs cafeteria wkr Aldrich Junior High Sch r37 Spectacle av
Steinmetz Jennie (wid John) h36 Whitin av
Steinmetz Kenneth C (Dorothy F) planner Leesona Corp h37 Spectacle av
Stelik Craig L bus boy Les Shaw's Restr r26 Maplehurst
Stelik Harry jr r20 Princeton av
Stelik Julia Mrs h20 Princeton av
Stelik Lois A Mrs jwlry wkr Anson's Jewelry Corp (Prov) h 26 Maplehurst av
Stelley Orlo K (Bertha E) electn NAS h2119 Post rd
Stenberg Mary (wid Oscar) h42 Sea View av

Warwick Oil Co.
RANGE and FUEL OIL
OIL BURNERS
Television
ELECTRIC APPLIANCES
•
TEL. REgent 7-2611
772 WEST SHORE ROAD

Norman A. Greene Agency, Inc.
COMPLETE INSURANCE SERVICE
Gateway Shopping Center — Warwick, R. I.
1645 Warwick Ave. Telephone REgent 9-2355

Stender Frank C shovel opr City Water Dept r295 Pequot av
Stender Harold C (Elsa L; Stender's Yacht Club Grill) h295 Pequot av
Stender Robt E (Mary A) driver Riccis (Prov) h239 Strawberry Field rd
Stender's Yacht Club Grill (Harold C Stender) restr 817 Oakland Beach av
Stephens see also Stevens
Stephens Alex H (Ruth G) slsmn Proctor & Gamble (Columbus Ohio) h206 Capron Farm dr
Stephens Alice V (wid Jos M) h41 Mill
Stephens John L (Jean D) serv rep American Moistening (Prov) h49 Rowe
Stephens John M (Freda C) clk RI Hosp Trust (Prov) h21 Delwood rd
Stephens Kenneth E (Betty J) h3415 Post rd
Stephens Wm H USA r41 Mill
Stephenson see also Stevenson
Stephenson Esther L tchr Providence School Dept h100 Lansing av
Stephenson Kenneth F (Betty J) bartndr Biff's Cafe h16 Water
Stephenson Walter (Jane G) mech D & K Serv Sta r164 Arlington av
Stergios Louis R (Blanche E) ins adj Starkweather & Shepley Co (Prov) h97 Lindy av
Stergis Geo P (Dorothea S) slsmn Lumb Motors (Pawt) h 103 Osceola av
Sterk Peter C (Minnie) adv consultant 45 Anderson av h do
Sterling Anna R asmblr Leviton Corp r86 Logan
Sterling David L boat fishermn r1750 West Shore rd
Sterling David W shell fishermn r86 Logan
Sterling Fredk T h86 Logan
Sterling Fredk T jr (Eva H) mason Cave Bros h20 Custer
Sterling Gilbert A (Mary E) rigger Electric Boat h1750 West Shore rd
Sterling Shoe Store of Warwick Inc Ben Pearlman pres-treas Mrs Doris Pearlman v-pres Thos W Pearlman sec shoes ret 961 Namquid dr
Stern Frank H (Levia) brewery wkr NBCo (C) h640 East av
Stern Jas L r645 East av
Sterner Mary Mrs r979 Centerville rd
Sternfels Martin H (Viola M) USN h14 Longfellow dr
Stetson Gordon F (Barbara) meat ctr Henry's Super Mkt h45 Kolmer rd
Stetson Warren L (Lillian A) aud Ind Natl Bank (Prov) h 75 Putnam

CENTRAL RUBBER STAMP WORKS
"We Make Them"
35 Westminster Providence 3, R. I. DExter 1-9609

R. I. SAND & GRAVEL CO., Inc.
Contractors
SAND
GRAVEL
Excavating
Equipment Rental
Tel. REgent 7-8400
Pit and Office
Kilvert St.
WARWICK

Anthony Emma Heating Co.
Inc.
PLUMBING
HEATING
GAS and OIL BURNERS
Sales and Service
Air Conditioning
68-72 Gansett Ave.
CRANSTON
Tel. WI 2-8510

BEECROFT CHEVROLET COMPANY

CHEVROLET

Rhode Island's Largest Chevrolet Dealer

New and Used Autos and Trucks

206 Elmwood Ave. PROVIDENCE

Tel. DExter 1-6600

PIPPIN ORCHARD DAIRY Inc.

Grade A Pasteurized Homogenized MILK and CREAM

•

1458 Oaklawn Av. Cranston, R. I.

REgent 7-3132

Warwick Cesspool Co., Inc.

CLEANERS and BUILDERS
ACID TREATMENT

42 Cherry St. HOpkins 1-4820

Stett Jos P (Janet M) slsmn Artic Tires h25 Caverly
Stetts Geo treas Alliance Realty Co Inc r79 Carlson cir (WW)
Steudle Herta E legal sec Graham Reid Ewing & Stapleton r67 Pell av
Steudle Otto tool mkr Leviton Mfg h67 Pell av
Steudler Marguerite E (wid Otto) h1209 Narragansett pkwy
Stevens see also Stephens
Stevens Ann waitress Les Shaw's Restr r150 Park View av
Stevens Anthony N (Esther M) restr mgr NY System (Prov) h44 Brinton av
Stevens Arth detective Pinkerton Agcy (Prov) h154 Bakers Creek rd
Stevens Chas (Ann) sls mgr W X T R Radio (Cumberland) h150 Park View av
Stevens Chas H (Barbara) driver Yale Exp (Prov) h3 Majestic av
Stevens E Donald (Sona B) supvr Coro (Prov) h75 Gristmill rd
Stevens Edw A (Maury A) USA h110 Weeden dr
Stevens Francis A mech Criss Rambler r Cranston
Stevens Glenn (Ruby) USN h25 Myrna rd
Stevens Gordon K (Eunice A) mail rm Journal (Prov) h31 Warwick Neck av
Stevens Harry (Florine) eng Tower Iron Works (Prov) h478 Namquid dr
Stevens Harry T (Anna M) sls mgr Parker Danner Co (EP) h138 Gristmell rd
Stevens Herbert E jr (Beatrice B) production control mgr (Fall River Mass) h73 Mystic dr
Stevens John (Surelia) emp Leesona Corp h94½ Glendale
Stevens John M (Lillian B) purch agt B A Ballou & Co (Prov) h5 Enfield rd
Stevens John M jr studt r5 Enfield rd
Stevens John O (Sophie) mach Leesona Corp h94½ Glendale av
Stevens Justus B chf eng Sealol Corp r Riverside
Stevens Leonard F (Virginia A) mach Central Tool (C) h42 Lancaster av
Stevens Lloyd C (Dulcie R; Rosemack Cafe; Prov) h5 Drake rd
Stevens Marcia L Mrs clk Sealol Corp r2 Shamrock dr
Stevens Marden H (Marjolaine) wldr Brassard Steel Erectors (Central Falls) h131 Hanover
Stevens Marion A Mrs (Stevens Delicatessen) r103 Hollis av
Stevens Michl A (Minna F; Mickey Stevens Package Store) h2 Majestic av
Stevens Mickey Package Store (Michl A Stevens) liquor 1141 Post rd
Stevens Robt h166 Lewiston
Stevens Robt L (Dorothy) driver Best Transport (Prov) h6 Griffin dr
Stevens Sarah C (wid Artemas D) h156 VanBuren
Stevens Theo I (Antoinette B) mgr Mickey Stevens Package Store h56 Shamrock dr
Stevens Thos (Dorthy) photog Journal h300 Spencer

The Wm. R. Warburton Agency
Real Estate — Insurance — Appraisals
Tels. GAspee 1-8234 and GAspee 1-0824
Suite 1010 Union Trust Bldg. Providence, R. I.

Stevens Thos T ship Kenney Mfg r131 Hanover
Stevens Wallace L (Marion A; Stevens Delicatessen) h103 Hollis av
Steven's Delicatessen (Wallace L and Mrs Marion A Stevens) 2651 West Shore rd
Stevenson see also Stephenson
Stevenson Agnes W Mrs fcty wkr US Rubber (Prov) h53 Blanchard av
Stevenson Jane F Mrs x-ray tech Larkin & Garrahan r Edgewood
Stevenson Paul D (Jane M) adv Journal h49 Adams
Stevenson Robt (Jane E) drftsmn Fruit of the Loom h25 Clayton rd
Stevenson Walter atndt D & K Services r164 Arlington av
Stewart see also Stuart
Stewart Charlotte ofc sec Sunlight Chemical (Rumford) r 95 Gainesville dr
Stewart Chester R (Gloria) sht mtl wkr h32 Groveland
Stewart Dorothy tchr Warwick Neck Sch r Providence
Stewart Florence D (wid Talbet) ofc sec Grinnell Corp (C) h95 Gainesville dr
Stewart Geo W (Mary A) h12 Canna
Stewart Gilbert A (Genevieve R; Stewart Pest Control Co) h46 South Fair
Stewart Grace aco NET&T (Prov) r12 Canna
Stewart Harvey H (Marjorie E) electn NAS h181 Spring Grove av
Stewart Jas associate mgr Ind Natl Bank r Cranston
Stewart Jas jr (Nathalie T) supt Randall Sheetmetal (Prov) h61 Ticonderoga dr
Stewart Jas A r214 Tanner av
Stewart Jane Mrs h156 Coburn
Stewart Joan E clk American Mutual Ins (Prov) r46 South Fair
Stewart John A (Avis T) asst cash Ind Natl Bank (Prov) h40 Gillan av
Stewart Mildred L r793 Church av
Stewart Nathalie T Mrs ofc sec Slocum Agency r61 Ticonderoga dr
Stewart Pest Control Co (Gilbert A Stewart) 46 South Fair
Stewart Robt H (Enid E) adv rep Journal h226 Dodge
Stewart W Lloyd (J Gladys; Stewart's Esso Service; Prov) h96 Audubon rd
Stiffen Stanley A (Eliz A) h45 VanZandt av
Stillson Ernest C jr (Cath) pntr A Palumbo & Sons h74 Maplewood av
Stimpson Henry P (Eleanor H) sec Universal Engravers Inc (Prov) h52 Glenwood dr
Stimpson Henry P jr (Viola E) sketch mkr Universal Engravers (Prov) h1 Pembroke av

J. B. Archambault Stores
FURNITURE — APPLIANCES
143 Washington West Warwick Tel. VAlley 1-9600

W. H. Cunningham & Sons
Plumbing and Heating
1171 POST RD.
WARWICK
Tel. STuart 1-7174

R. J. Campbell Agency
Realtors
Appraisals
HOpkins 3-8600
1429 WARWICK AVE.

Atlantic Coal Company

•

COAL
COKE
OIL

OIL BURNERS

•

ELmhurst
1-7000

17 Pilsudski
PROVIDENCE

SWIMMING POOLS
Inc.

Lifetime Swimming Pools
SUPPLIES
2650 Warwick Av.
WARWICK, R. I.
REgent 7-5254
REgent 7-9163

Stinard Gerald (Barbara A) driver City Hwy Dept r135 Lewiston
Stinekamp see also Steinkamp
Stinekamp Geo (Nettie) jan Hillsgrove Sch h155 Lincoln av
Stinson Rose G (wid Roy) h30 Parsonage dr
Stitt Arth C (Mary) USN h37 Rice
Stock Wm C (Susanne R; Crest Engraving Co; Prov) h25 Lemac
Stockard Harry J (Doris C) mgr Warwick Shoppers World h31 North Fair
Stockard Helen J (wid H B; Stockard's Market) h39 Fair
Stockard's Market (Mrs Helen V Stockard) gro and meats 39 Fair r do
Stocker C Elliott (Josephine M) reporter Journal (Prov) h2 Friendly dr
Stocker Oscar A (Elsie) dist mgr Del-Rex Corp r Cranston
Stockford Arnold L (Marjorie P) electroplater Gorham Corp (Prov) h77 Shamrock dr
Stockman Arth F (Myrna) acct RAV (Prov) h155 Weetamoe dr
Stockman Virginia Mrs tchr Warwick Sch Dept r Riverside
Stockslager Jas P (Eleanor C) USN h1758 Elmwood av
Stockton Arth mach opr Tri-Paint of New England r West Warwick
Stoddard Richd D (Mary P; Peerless Roofing Co) h367 Church av
Stoehrer Edith W clk State r135 Blue Hill dr
Stoehrer Lillian M (wid Herman W) h135 Blue Hill dr
Stohart Edw W (Helen M) div mgr Grinnell Corp (C) h30 Wauregan dr
Stohmier Conrad (Evelyn) sht mtl wkr Doran Sign h33 Carrie Brown av
Stojck Peter mgr Miller Delicatessen r Pawtucket
Stokes Richd R (Magdalene M) pntr H W Ellis Inc (Prov) h61 Arlee
Stokes Robt G (Marilyn E) acct B&S (Prov) h7 Gilbert
Stokes Wm F (Lillian V) h98 Greylawn av
Stolzberg Herbert M (Helene C) mgr Eddy's Shoes (Prov) h59 Glenbrook rd
Stone Arth E (Louise E) carp T Pirraglia (NP) h155 Wriston av
Stone Barbara Mrs tchr Warwick Veterans Memorial High Sch r133 Spring (EG)
Stone Clinton E (Alice) slsmn Brian Sup (Prov) h70 Granite rd
Stone Edw studt r26 Stone av
Stone Eli h Florida (sum res 0 Andrew Comstock rd)
Stone Francis J (Mary M) repr Dennison Mfg (Framingham Mass) h57 Benbridge av
Stone Fredk S (Eliz H; Boulevard Cafe) h251 Gorton Lake blvd
Stone Fredk S Mrs (Boulevard Cafe) r251 Gorton Lake blvd
Stone Geo (Rosina M) h98 Dryden blvd
Stone Harriette K Mrs tchr Lockwood Junior High Sch r000 Major Potter rd
Stone Harry C (Teresa L) h2 Barden av
Stone Harry K h37a Temple av
Stone Jas A (Violet L) USAF h58 Suburban pkwy
Stone Kenneth A (Mary R) USA h32 Social dr
Stone Lawrence R r31 Oakside
Stone Leif F (Alice I) clk A&P h26 Stone
Stone Melvin H (Dorothy H) plmb W B Rider (Foster) h32 George
Stone Moorman B (Jeannette) USN h583½ Providence

Peoples SAVINGS BANK
Warwick, Governor Francis Shopping Center
Providence (Main Office), 145 Westminster Street
Providence Wayland Square, 144 Medway Street
East Providence, 208 Taunton Avenue
Johnston, 1440 Hartford Avenue
Westerly, 2 High Street, North Kingstown, Kingstown Plaza
Member Federal Deposit Insurance Corporation

Stone Raymond B (Avis A) supt Kenney Mfg h210 Diamond Hill rd
Stone Raymond E (Harriet K) pres-treas Greenwood Electrical Supply Co h000 Major Potter rd
Stone Raymond E jr studt r000 Major Potter rd
Stone Robt F (Pauline R) wldr Tower Iron Works (Seekonk Mass) h53 Bayonne av
Stone Robt V (Ann M) tchr Cranston West High Sch h33 Peace
Stone Sanford M (Sandra; Stone & Son Kosher Meat Market; Prov) h29 Cushing rd
Stone Willard B (Lila) sextant StBarnabas Church h83 Watson
Stone Willard S (Joan A) asmblr Taco Heater (C) h109 Benedict rd
Stonier Laura Mrs tchr Nausauket Sch r Providence
Stonstrom Elna M (wid Gustav) h13 Royland rd
Stonstrom Harold E bartndr Modoc Club r13 Royland rd
Stop & Drop Laundry (Anthony J Marcolivio) 602 Warwick
Stop N' Shop Fred Bertone mgr gro 834 Post rd
Stoppard Alice W (wid Allan W) h2707 West Shore rd
Stoppard Allan J slsmn Kidde Textile Mach (Monroe NC) r2707 West Shore rd
Stoppard Wm E (Beverly A) mach Harris Textile (EG) h 2707 West Shore rd
Storey Herbert (Louise) serv tech National Cash Register h 163 Pettis rd
Storin Grace M (wid Leo) r16 Althea rd
Stork Pharmacy The (Gerald Hausmann) 2318 Post rd
Storm Louis R (Anna M) h455 Samuel Gorton av
Storm Michl studt r837 Post rd
Storm Michl J bus boy Les Shaw's Restr r Providence
Storti Appalonia V Mrs clk City Purchasing Dept r396 Norwood av
Storti Cath M studt r396 Norwood av
Storti Deborah M nurse StJoseph's Hosp (Prov) r184 Atlantic av
Storti Edmund (Angela) driver Elmwood Cab (Prov) h13 Greeley av
Storti Edw P (Appolonia V) supvr NAS h396 Norwood av
Storti Mary E Mrs asmblr Welsh Mfg (Prov) r23 Rosewood
Storti Vincent W (Helen M) mtcemn UTC (Prov) h184 Atlantic av
Story Willis (Eliz) refrig mn Commercial Refrigeration (Prov) h154 Cavalcade blvd
Stott Carolyn A ofc clk RI Hosp Trust (Prov) r35 Union av
Stott Wm A (Marion F) typ NAS h35 Union av
Stover John H (Mary G) mldr N E Malleable Iron h54 Vanderbilt rd
Stowell Albert R (Elsie M) barrell straightener Johnson's Assoc (Westerly) h173 Midget av
Stowell Lyman C (Doris E; Stowell Eng; N Carolina) h39 Brewster dr
Stowell Marguerite (wid Fred H) r2 Block
Stowell Roy A emp Strombecki Bros r173 Midget av
Stowers Roland P (Edna B) mgr General Fittings (EG) h 814 Love la

John A. Gammons Inc.
All Kinds of Insurance
FIDELITY and SURETY BONDS

Tel. GAspee 1-5330
187 Westminster St.
Providence, R. I.

Dorothy M. Brailsford
Realtor
Residential Real Estate
MULTIPLE LISTINGS

2163 Broad St.
Cranston 5
Tel. STuart 1-0282

D. M. Lonergan

PAINTS
WALL PAPER
WINDOW SHADES
VENETIAN BLINDS

1629 Warwick Ave.
Hoxsie
Four Corners
WARWICK

Tel. REgent 7-2575

I S E Agency Inc.

REgent 7-1843

Realtors

MULTIPLE LISTING SERVICE

•

2733 POST ROAD
WARWICK

Stracaluzi John G (Marion E) tool mkr Efco Mfg (Prov) h 141 Sumner av
Straight Chester F (Adele B) stocker NAS h47 MacArthur dr
Straight David M (Mary B) treas Conley & Straight Inc (Prov) h478 Love la
Straight Earle R (Evelyn C) asst sec Title Guarantee (Prov) h25 Parkway dr
Straight Eliza Mrs r979 Centerville rd
Strand Peter G (Margt J) soc wkr h134 Edman
Strand Wm H (Patricia A) agt American Air Lines h78 Benedict rd
Stratton Wm B (Charlotte K) h33 Carlton av
Stratts Angelo N solderer Kirk Jewelry (Prov) r31 Camp
Stratts Lillian jwlry wkr Coro Inc (Prov) r31 Camp
Stratts Nicholas (Helen) h31 Camp
Straubel Walter drftsmn Elec Term r2 Harbourd rd (Johnston)
Strauss Conrad K (Marsha J) sec Richardson Controls Corp h160 Highland av
Strauss Edw J (Carol J) USN h31 Weeden dr
Strauss Ernest K (Mary A) photog Tony Petri Studios (Prov) h17 Newfield av
Strauss Richd G (Sylvia S) ofc mgr Key Container (Pawt) h55 Peabody dr
Stravato Angelina C sec Warwick Sheet Metal & Roofing Inc r108 White av
Stravato Barbara J sten Arkwright Interlaken (Fiskeville) r81 W Pontiac
Stravato Concetta C Mrs treas Warwick Sheet Metal & Roofing Inc r108 White av
Stravato Guerrino W (Concetta C) pres Warwick Sheet Mtl & Roofing Inc h108 White av
Stravato Joanne P gluer Regal Mfg (Prov) r108 White av
Stravato Pasco (Jennie R) carp LasChance Bros h81 W Pontiac
Stravato Philip A plstr J Z Plasterer's r92 Lippitt av
Stravato Raymond P orderly Kent County Hosp r81 W Pontiac
Stravato Vincent A (Thelma M) plstr r96 Dudley av
Stravato Walter A v-pres Warwick Sheet Metal & Roofing Inc r108 White av
Streatch Harold S (Alice M) slsmn Harris Lumber (Prov) h113 Benedict rd
Streatch Raymond J (Mary E) carp Kenney Mfg h65 Hamilton av
Street Chas F (Helen M) ins Manufacturing Mutual h125 Governor's dr
Streeter Howard L (Gloria R) exec H L Streeter Inc (C) h 323 Narragansett Bay av
Streeter Lawrence W r190 Pawtuxet av
Streeter Lois P h190 Pawtuxet av
Streeter Merrick L Rev (Mary) h9 Shawomet av
Strembicki Edw S (Carole A) servmn Strembicki Floor Service h178 Long rear apt
Strembicki Floor Service (Frank Strembicki) fl surfacing 39 Soule
Strembicki Frank (Anna; Strembicki Floor Service) h39 Soule
Streubel Eliz R typ Auto Mutual Ins of America r18 Temple
Streubel Max A (Dorothy A) carp Turgeon Constn (Prov) h 18 Temple av
Streubel Paul USA r18 Temple av

Federal Cesspool Cleaners
Call "Rocky" — REgent 7-0600
Residential and Industrial Cesspool Cleaning
ACID TREATMENT — INSURANCE COVERAGE
15 Everglade Ave., Apponaug, off Strawberry Field Road, Warwick

Streuse Diana P clk Ameco Ins (Prov) r30 Garden
Streuse Jos (Mathilda K) tool mkr Levington h30 Garden
Strickhouser Sherman (Julia) mgr US Rubber (Prov) h70 Hill Top dr
Strickhouser Sherman A program dir W I C E r70 Hill Top dr
Stringer Robt (Margt C) pntr h60 Benson av
Strom Duane E (Edna) emp Furman Lumber (Prov) h45 Whipporwill rd
Stromberg Roy L (Eileen) tool mkr Kenny Mfg h5 Northampton
Strong Edw J (Louise E) formn NAS h3 Edgehill rd
Strong Leon M (Mary R) driver State Hwy Dept h115 Holmes rd
Strong Mary R Mrs emp Sealol Corp r115 Holmes rd
Strong Willis E (Marilyn E) eng (Davisville) h252 Draper
Stroud Arnold N (Helen J) plshr Imperial Knife (Prov) h 191 Longmeadow av
Stroud Robt (Sonia) rigger hlpr NAS h10 Guild av
Stroud Rose (wid Ralph) asmblr Rueckert Mfg (EG) r99 Kiley av
Stroud Wm (Eileen) asst mgr Mutual of Omaha (Pawt) h 99 Kelley av
Strouse John F (Claire) exam Allstate Ins (C) h174 Pettis dr
Strout Elsie M (wid Chas A) r33 Greene
Strumolo Geo J (Alice B) clk First National Store h283 Harrison av
Strutton Chester K (Phyllis S) ins adj h101 Haverhill av
Strybuc Edw ofc mgr Elec Term r Pawtucket
Stuart see also Stewart
Stuart Earl W (Mildred E) pres-treas Norwood Service Inc h20 Nakomis dr
Stuart Glenn R USAF r20 Nakomis dr
Stuart Leslie B (Lillian M) phys Shepard's Co (Prov) h22 Phillips av
Stuart Mildred E Mrs bkpr Norwood Service r20 Nakomis dr
Stubbs Donald C emp Sealol Corp r Cranston
Stubbs Fredk J (Irene G) jwlry mfr h62 Country Club dr
Stubbs Philip M bus mgr State Child Welfare h203 Park View av
Stubbs Rodrick H lab Warwick Brass Foundry r261 Greenwich av
Stubbs Virginia V emp Rhode Island Trust Bank r62 Country Club dr
Studer Jos M (Mary J) r190 Strawberry Field rd
Studer Mary C nurse Vets Hosp (Prov) h190 Strawberry Field rd
Studley Albert A lndry wkr Swift & Loutette (Prov) r111 Kenway av
Studley Chas H (Elsie L) jan General Elec (Prov) h152 Pine Grove av
Studley Everett D (Jeanette C) frame tndr Cranston Print Works (C) h206 Long View dr
Studley Jeannette E Mrs (Jan's) r206 Long View dr

THE COLUMBUS NATIONAL BANK
OF PROVIDENCE
Main Office 33 Weybosset St.
Branches 280 Atwells Ave.—591 Charles St.
East Providence, Taunton and Pawtucket Aves. (Shopperstown) Rts. 44 and 114
Cranston, 1255 Reservoir Avenue
Member Federal Deposit Insurance Corp. — Member Federal Reserve System

J. B. PELTIER & SONS Inc.
PLUMBING-HEATING-FUEL OIL
1047 Main St. W. Warwick Phone VAlley 1-0900

YOUR Independent Insurance AGENT
RESERVE YOUR RIGHT

William B. Prentiss

Insurance of All Kinds

•

170 Westminster 606 Union Trust Bldg.

PROVIDENCE

Tel. DExter 1-3410

Business Secretarial Exchange Inc.

•

Professional Service Men Suppliers

•

Sales Representatives

•

DESK SPACE

•

915 Industrial Bank Bldg.

•

TEL. GAspee 1-0154

Stuedl Eric B (Gertrude) eng Hoechst Chem (Coventry) h 43 Colony av
Stuehler Jos D (Josephine) sls rep Bata Shoe (Md) h14 Opper
Sturdahl Amelia (wid Harold) h120 Pine Grove av
Sturdahl John L (Agnes R) formn Roll Engineering (Prov) h114 Pine Grove av
Sturdahl Melvin E purch specialist Rhode Island Air National Guard h90 Reynolds av
Sturdahl Thos R (Beverly J) carrier PO h156 Haswill
Sturdevant Chas M (Mary P) prod supvr Advanced Micro-Electronics h187 Grand View dr
Stursberg Edw E (Nora L) sls mgr United Wire Sup (Prov) h67 Lancaster av
Stursberg Ralf J studt r67 Lancaster av
Stursberg Robt E studt r67 Lancaster av
Sturtevant Elsie M Mrs ofc wkr Warwick Sch Dept r445 Nausauket rd
Sturtevant Kenneth M (Elsie M) asst mgr Drum Rock News Distributing h445 Nausauket rd
Stutz Delores Mrs h615 West Shore rd
Stutz Edw B (Clara A) slsmn Butter Chem (Prov) h40 Longwood av
Stylearama Hair Fashions (Ann Poccia) beauty shop 1163 Main av
Suburban Beauty Salon (Mrs Mary E Couch) 2483 West Shore rd
Suburban Gas Co of Rhode Island Inc Warren E Douphinee pres-asst treas Albert E Douphinee v-pres-treas Frank Mehoffey sec 718 Bald Hill rd
Suburban Pharmacy Co Inc Thos G Shanos pres-treas Greogory Shanos v-pres Eudoxia Shanos sec drug 242 Pawtuxet av
Sulis Eliza (wid Winfield L) h78 Post rd
Sullivan Albina P Mrs clk NAS h35 Fairhaven av
Sullivan Anna C (wid Jas M) h126 Leigh
Sullivan Anna M r10 Partition apt A4
Sullivan Arth Rt Rev Msgr superior Our Lady of Providence Seminary r900 Warwick Neck av
Sullivan Arth J (Frieda A) ind production Sealol Corp h23 Manchester
Sullivan Barbara M studt r63 Country Club dr
Sullivan Brendan jr studt r18 Algonquin dr
Sullivan Brendan V (Ethel F) v-pres Philip Bros Chemical h18 Algonquin dr
Sullivan Carol A clk Arnold Hoffman (Prov) r73 Whipple
Sullivan Carl G (Ellen R) plmb A J C Flodin (C) h36 Goodrich av
Sullivan Cath T h299 Post rd
Sullivan Chas A (Eleen C) eng W J A R (Prov) h34 Osage dr
Sullivan Chas E studt r66 General Hawkins dr
Sullivan Chas E jr (Patricia H) sls mgr Spector Freight System (Prov) h120 Carnation dr
Sullivan Chas M (Jean G) chem Geigy Inc (C) h73 Saxony dr
Sullivan Cornelius J (Phoebe S) emp Universal Winding (Prov) h69 Merle
Sullivan Danl r60 Audubon
Sullivan Danl E (Sarah A) constn wkr h265 Hunt av
Sullivan Danl F (Eleanor M) teletypist NAS h100 Asylum rd
Sullivan Danl J (Lillian) atndt Rhode Island Medical Center r28 Lane 1

Citizens
CITIZENS SAVINGS BANK
CITIZENS TRUST COMPANY
WARWICK PLAZA and WILDES CORNER

Sullivan Denison J (Claire R) clk PO (Prov) h133 Audubon rd
Sullivan Dennis J h333 Parkside dr
Sullivan Dore E (wid C J) clk h1171 Narragansett pkwy
Sullivan Edw (Mildred) electn Rhode Island Elec (Prov) h 130 Vancouver av
Sullivan Edw (Mildred) electn Rhode Island (Prov) h130 Vancouver av
Sullivan Edwin L (Agnes L) operating eng Gamino Constn h30 Fisher av
Sullivan Ellworth J (Cath M) slswn Eastern Sash Eng h94 Spruce
Sullivan Ernest J (Helen M) mfg eng B&S (Prov) h Country Club dr
Sullivan Eug emp Sealol Corp r Providence
Sullivan Florence J (wid Wm) r65 Mass av
Sullivan Francis L (Venice E) slsmn J W Riker h61 Ann Mary Brown dr
Sullivan Frank pres United Wire & Supply Corp r Cranston
Sullivan Frank J clk Almacs (Prov) r385 Manor dr
Sullivan Geo W (Gertrude H) sls mgr Everner Sullivan & Nelson (C) h46 Barber av
Sullivan Gerald T (Elaine A) driver Pet Heat & Power (Prov) h16 Eagle av
Sullivan Helen tchr Warwick Neck Sch r Cranston
Sullivan Helen M Mrs tchr Randall Holden Sch r63 Country Club dr
Sullivan Henry F (Dorothy B) dept mgr Warwick Shoppers World h135 Gertrude av
Sullivan Jas clk PO (Prov) h59 Sevilla av
Sullivan Jas A (Mary C) bkpr Warwick Shoppers World h4 Clayton rd
Sullivan Jas E (Helen) electn J & H Electric h61 Watson
Sullivan Jas J (Marjorie C) formn Atlantic Tool (C) h138 Audubon
Sullivan Jas W (Margt R) tchr Samuel Gorton Junior High Sch h205 Sharon
Sullivan John F (Elsie) whsemn A&P (Prov) h121 Cove
Sullivan John J (Elsie C) driver UTC (Prov) h230 West Shore rd
Sullivan John J (Anne F) driver Fain's Floor Covering (Prov) r385 Manor dr
Sullivan John J (Eleanor M) project mgr Gilbane Bldg Co (Prov) h260 Kirby av
Sullivan John L (Marion B) h222 Capron Farm dr
Sullivan John P (Mary A) h86 Pitman rd
Sullivan Jos tchr Pilgrim High Sch r226 Wilson av (Rumford)
Sullivan Jos A (Edith V) clk PO h793 Church av
Sullivan Kenneth W (D'Ann P) project coordinator United Wire & Sup (C) h273 Diamond Hill rd
Sullivan Lawrence D lwyr Title Guarantee (Prov) r Bald Hill rd
Sullivan Lawrence J (Eliz A) hoist eng McCoil (Prov) h90 Woodstock dr
Sullivan Lena P (wid Wm H) h304 Hillard av
Sullivan Lester F (Irene D) electn NBCo h28 Barber av

J. W. RIKER
REAL ESTATE
Suburban Office
Residential Sales
A Complete Real Estate Service
APPRAISALS
PROPERTY MANAGEMENT
•
Tel. REgent 9-0222
1609 Warwick Ave.
WARWICK

Haslam Heating Co.
Complete Residential and Industrial Heating and Piping Systems
Fuel Oil
Oil Burner Sales and Service
Gas Fired Installations
GULF
SOLAR HEAT
heating oil
797 Eddy St.
TEL. WIlliams 1-7770

PHIL JOHNSON
PLUMBING
HEATING
•
Bathroom and Kitchen Remodeling
•
Tels. REgent 7-6172 and JAckson 1-2131
1323 Greenwich Ave.
WARWICK

Sullivan Marcus J (Precision Screw Products) r132 Parkview av
Sullivan Marcus J jr supt Precision Scrap Products r Providence
Sullivan Margt Mrs ofc wkr Warwick Sch Dept r59 Sevilla
Sullivan Margt E (wid Cornelius J) r191 Puritan dr
Sullivan Marie tchr Wyman Sch r Cranston
Sullivan Marous (Mary) mach Prescion Screw Products h 14 Cruise
Sullivan Mary (wid Jas E) r800 Namquid dr
Sullivan Mary E guidance counsellor City of Provicence Sch Dept (Prov) h32 Pettis dr
Sullivan Mary G h10 Partition apt A4
Sullivan Mary L prin Conimicut Sch r Providence
Sullivan Mortimer r4162 Post rd
Sullivan Paul F studt r135 Gertrude av
Sullivan Pearl tchr Norwood Grammar Sch r Cranston
Sullivan Raymond F (Cath) firemn NAS h78 Lyndale av
Sullivan Raymond F (Eliz A) mech NAS h91 Ridgeway
Sullivan Richd (Louise A) emp NET&T (Prov) h108 Wesleyan av
Sullivan Richd studt r63 Country Club dr
Sullivan Richd J USA r100 Marigold dr
Sullivan Robt B (Nancy A) adj Appliance Buyers Credit Corp (Boston) h95 Roosevelt
Sullivan Robt J slsmn Benny's (EG) r73 Melbourn rd
Sullivan Ruth beauty opr h12 Mapledale rd (EG)
Sullivan Sarah r66 General Hawkins dr
Sullivan Sarah T Mrs h73 Melbourn rd
Sullivan Sena C (wid John) r27 Kilvert
Sullivan T Rev sum res 131 Namquid dr
Sullivan Terence J (Alice W) brklyr Alberg & Son (C) h81 Gilbert
Sullivan Thos r Central Falls (sum res 5 Lane 7)
Sullivan Walter A (Novell T) rte slsmn NE Bakery (Pawt) h73 Whipple av
Sullivan Wm D studt r133 Audubon rd
Sullivan Wm E (Eleanor M) r32 Pettis dr
Sullivan Wm F (Hazel M) h4389 Post rd
Sullivan Wm F slsmn F A Spargo r Greenville
Sullivan Wm F jr (Marie E) clk Almac's h206 Pettaconsett av
Sullivan Wm J (Evelyn R) custdn Lakewood Sch h112 Hayes
Sullivan Wm J (Florida R) sexton StRose of Lima h1156 Main av
Sullivan Wm J (Dorothy P) v-pres Wilanru Corp (Prov) h 405 Diamond Hill rd
Sulyma Walter (Bernice M) driver Columbus Wholesale (Prov) r23 Whipple av
Summa Anthony emp Sealol Corp r Cranston
Summer Leonard (Cecelia) v-pres-treas Merwin Pharmacy Inc r Cranston
Summer Merwin (Ann) pres-sec Merwin Pharmacy Inc r Cranston
Summerer Ralph (Rilma F) mtcemn NAS h130 Pheasant
Summers Edna L (wid Archie W) h214 Madison
Sunday Walter R (Margt A) eng Leviton Mfg h43 Morton dr
Sundberg Nelson A (Ella R) grazer Sandstrom Carbide Products h36 Bailey
Sunderland David (Barbara V) sta eng US Rubber (Prov) h81 Beechcrest
Sunderlund Grace M Mrs h143 New London av

GEORGE R. THORNTON INSURANCE AGENCY
General Insurance

23 WARWICK NECK AV.
Tel. REgent 9-2811

maxine
Quality . . . Fashion . . . Value
For Women and Children
ARCTIC SQUARE, WEST WARWICK
Call VAlley 1-3600

Sundgren Henry T (Mattie L) supt Gorham Mfg (Prov) h 65 Coldbrook rd
Sundi Peter USN r1680 Warwick av
Sundi Walter (Grace) emp Electric Boat (Groton Conn) h 1680 Warwick av
Sundin Fridolf N (Georgianna) h151 Smith
Sundin Gladys M (wid Theo) r60 Country la
Sundin Kenneth G (Dorothy G) tool mkr Pilling Chain (W Barrington) h117 Cove av
Sundin Roger W (Charlotte S) slsmn Viking Automotive Warehouse (Prov) h107 Carlton av
Sundlun Harvey J (Miriam) baked gds ret 97 Glenbrook rd h do
Sunin Gustave A (Miriam G) h76 Spring Garden
Sunn Wilton (Reliable Waste Paper Co) r Coventry
Sunny View Nursing Home (Richd J Miga) 83 Corona
Sunnybrook Farms (Philip Laflamme) 271 Toll Gate rd 18 Post rd 1331 and 2105 Warwick av and 783 and 3001 West Shore rd
Sunocki Anthony (Victoria) barber Whalin Square Barber Shop r231 Pulaski
Sunoco Service Station Robt Cowart mgr 688 West Shore rd
Suntex Service Station (Norman E Jacobson) 692 Greenwich av
Superfindings Co Inc Alan D Brown jr pres Robt A Blythe v-pres Alan D Brown sec Robt E Brown treas mtl stampings 115 Maple
Superior Tile Co (Reno L Galli) 1347 Post rd and 260 Potter's av
Suppappola Albert F (Jean C) electronic tech PO h19 Fatima rd
Surabian Annie S ofc clk Washington Mfg (Prov) r241 Hunt
Surabian Arth J (Margt A) pres Washington Mfg Jewelry Co Inc h235 Spooner av
Surabian Hagop H (Ruth M) jwlry mkr (Prov) h21 Capeway rd
Surabian Siroon (wid John) h241 Hunt av
Surf Cafe (Virginia DeGrotto) liquors 776 Oakland Beach
Surrette Madelyn emp Sealol Corp r Providence
Susi Danny (Olga C) formn Preine & Sons (Framingham Mass) h37 Beatrice av
Sussman Lilli R (wid Fred S; S Fred Sussman Co) h30 Hartford pl
Sutcliffe Wm F (Jessie A) h68 Beaver av
Sutherland Benj F (May) h43 Byron blvd
Sutherland David C h347 Beach av
Sutherland Emily V (wid Columbus) r246 Sand Pond rd
Sutherland Peter J (Patricia R) USN h78 Adrian
Suttell Allyn K pres Roger Williams Savings & Loan Association r Jamestown
Sutter Leroy V (Cecile A) slsmn S H Wilk Realty (Prov) h 193 Falcon av
Sutterland Joann E nurse RI Hosp r rear 15 Forrest
Sutterland Marion G Mrs nurse Buttonwoods Crest Nursing Home h rear 15 Forrest
Suttill Annie G (wid Prestly) h1053 West Shore rd

Warwick Federal Savings and Loan Association
•
INSURED SAVINGS HOME MORTGAGES
•
Telephone
STuart 1-7077
1050 Warwick Av.
Warwick, R. I.

WHITCHER and PEARSON FUEL CO.
BURNER SALES and SERVICE
SUNOCO
Fuel Oil
•
Telephone
HOpkins 7-6464
794 Warwick Av.
WARWICK

FIORE PONTIAC
Inc.
NEW and USED CARS
Sales and Service
"COMPLETE AUTO BODY SERVICE"
"R. I. Largest Pontiac Dealer"
399 BALD HILL ROAD
WARWICK, R. I.
Tel. REgent 9-2100

FASHION FLOORS
Inc.
WALL TILE
FLOOR TILE
46 RESERVOIR AV.
Tel. STuart 1-7300
Cranston R. I.

Sutton Arth J jr capt of guards State Prison h5 Sheppard dr
Sutton Elsie M Mrs h7 Etta
Sutton Howard D (Elaine R) genl formn McAlpine Refining (Prov) h20 Irondale
Sutton John T lab E W Cerio Tree Serv r5 Sheppard dr
Svehlik Edw W (Hope E) supt Metallic Yarns Inc (Prov) h 108 Fostmere ct
Svenson Christine O (wid Ragnar) clk Bayshore Pharm h40 Lima
Swain Chester S r Providence (sum res 32 Lane 4)
Swaine Harold (Irene E) formn Coated Textiles (Pawt) h 46 Country Club dr
Swaine Harold jr r46 Country Club dr
Swaine Thos (Alice) heating equip eng h44 Longwood av
Swales Everett J (Albina M) mech State Air Natl Guard h99 Airway rd
Swallow Geo J (Janet A) drftsmn NECo (Prov) h30 Wellington av
Swan see also Swann
Swan Elina (wid Robt R) h18 Vista rd
Swan Geo E (Florence C) adjuster Geo E Swan Ins (Prov) h70 Columbia av
Swan Herbert L h7 Colby

SWAN, KEENEY, SMITH & JENCKES, Attorneys-at-Law, 911 Turks Head Bldg, Providence, Tel TEmple 1-7200

Swan Mable B (wid Howard) hsekpr Walter J Smith r25 Scenic dr

SWAN POINT CEMETERY, Martin E Dugan Jr Treas, Cemetery Office, 585 Blackstone blvd, City Office 535 Hospital Trust Bldg, Providence, Tel GAspee 1-9541; Francis H Hamilton Supt, Tel GAspee 1-1160 (See Page 12 Buyers' Guide)

Swan Trowbridge K (Carolina) h36½ King
Swan Trowbridge K jr lab Fruit of the Loom r36½ King
Swanland Arth H (Dorothy C) electroplating Quaker Plating h350 Elm
Swanlund Donald A (Jacqueline) h15 Bugbee av
Swanlund Ethel A (wid Peter) h70 Budlong av
Swanlund Harold S fcty wkr Quaker Plating (Prov) r70 Budlong av
Swann see also Swan
Swann Allen F dept hd Pilgrim High Sch r West Warwick
Swann Collis E (Constance E) firemn NAS h39 Flamingo dr
Swann Constance E Mrs clk Greenwood Sch r39 Flamingo dr
Swann Edw J fcty wkr Sealol Corp r Davis rd (N Scituate)
Swann Evie M (wid Harry G) h19 Flamingo rd
Swann Leo A (Marion V) h15 Bolton
Swanson Alf W (Myrtle M) investment broker McDowall Diamond (Prov) h203 Landsdowne rd
Swanson Anna G (wid Axel B) h59 Maywood av
Swanson Anton E (Theresa A) weaver Moore Fabric (Pawt) h1911 Warwick av
Swanson Arnold W (Anna S W) asst mgr A&P (WW) h103 Fairway la
Swanson Arth W (Helen E) ptrn mkr Gorham's (Prov) h 20 Shirley
Swanson Birger N (Gladys) baker Kennedy's Bakery h116 Sevilla av
Swanson Carl D (Sue) carp Carl E Swanson h183 Pettis dr
Swanson Carl E (Ella M) constr 90 Smith h do
Swanson Carl E (Doris) mtce City School Dept h30 Kentucky av

The H. V. Allen Agency
INSURANCE — BONDS
ESTABLISHED 1912
East Greenwich TUrner 4-5300
YOUR Independent Insurance AGENT

Swanson Cath T Mrs waitress Roberto's Restr (Prov) h92 Elmbrook dr
Swanson Chas E (Carrie) h20 North
Swanson Chas E (Mildred E) engr Atlantic Engraving (WW) h240 Cove av
Swanson Dorothy K Mrs h rear 410 Pequot av
Swanson Dorothy M Mrs (Swanson's Agency) r72 Dryden blvd
Swanson Elsa carder Henry Gorman & Son (Prov) r59 Maywood av
Swanson Eric A mtcemn (Quonset Point) r111 Bellman av
Swanson Eric S (Sarah A) h111 Bellman av
Swanson Eric W (Lillie A) mach DeMario (Pawt) h37 Carrie Brown av
Swanson Eskil P (Susan) mfg rep h80 Nakomis dr
Swanson Geo (Minnie W) antiques 2871 Post rd h do
Swanson Gustaf A (Signe E) h936 Toll Gate rd
Swanson Gustave H (Helen E) tool mkr Ideal Jewelry (Prov) h132 Hillard av
Swanson Harold (Mary K) wldr Campanella & Cardi h116 Phillips av
Swanson Herman O (Nancy A) steel hardener US Ring Traveler h61 Oakdale
Swanson Hilding A (Florence L) drftsmn Davol Rubber (Prov) h59 Maywood av
Swanson Howard J (Evelyn G) acct 1429 Warwick av h111 Canna
Swanson Hjalmar (Paula W) h14 Cartney dr
Swanson Jas O (Marjorie E) dental tech VA Hosp (Prov) h 11 Arrow av
Swanson Mary (wid Olif) h3384 Post rd
Swanson Miriam K clk Rhodes Sch h158 Milton rd
Swanson Nelson B (Gladys B) h3616 Post rd
Swanson Ragner W (Marie A) mach Guyott Co (Prov) h 56 Thurber
Swanson Richd driver Carbone Wholesale Florist (C) r90 Smith
Swanson Roland E (Janet G) insp B&S (Prov) h73 Oakdale
Swanson Russell W USN r56 Thurber
Swanson Ruth r23 West
Swanson Walter E (Beatrice M) line assigner (Prov) h 41 Drake rd
Swanson Walter F (Dorothy M; Swanson's Catering) h72 Dryden blvd
Swanson Wayne R studt r132 Hillard av
Swanson Wm r (Mansfield (sum res Andrew Comstock rd 47½E)
Swanson's Agency (Mrs Dorothy M Swanson) real est 1106 Warwick av
Swanson's Catering (Walter F Swanson) rear 1106 Warwick av
Sward Albert M (Alice W) pntr 20 Cartney rd h do
Sward John L (Grace T) jeweler Samson Co (Prov) h155 Lane 4
Swartz Harold L (Margt E) acct State h59 Brewster dr
Swatsell Paul B (Bertha M) roofer 107 Greylawn av h do
Swedberg Joan Mrs tchr Warwick Veterans Memorial High Sch r Farnum rd (Harmony)

Pawtuxet Valley Oil Co.
FUEL OILS
•
Dependable Heating Service
•
Telephone
821-8000
11 CURSON
West Warwick

PAWTUXET PAINT & HARDWARE CO.
•
Paint
Hardware
Marine
Supplies
Housewares
•
2190
BROAD ST.
Cranston, R. I.
TEL. HOpkins
1-8140

Beacon Fuel Service Inc.
CLEVELAND Toridheet AUTOMATIC HEATING
FUEL OIL
Burner Sales and Service
HY-TEST 303 DEHYDRATED FUEL OIL
597 Warwick Ave. WARWICK
HOpkins 7-9800

Locust Glen Greenhouse
Forest G. Mowry
Flowers For All Occasions
239 WILBUR AV.
TEL. WI 2-2560
CRANSTON R. I.

Sweeney Alain V sec George Mann's Co (Prov) r14 Chambly
Sweeney Ann M tchr Cedar Hill Sch r25 North Country Club dr
Sweeney Earl J (Irene I) time studymn B&S (Prov) h84 Founder av
Sweeney Edw E jr (Dorothy M) grinder Leesona h22 Model
Sweeney Edw J (Lee) eng Hart Eng (E Prov) h46 Newton
Sweeney Eliz S asmblr Genl Elec (Prov) r1020 West Shore rd
Sweeney Francis C (Irene B) custdn Lockwood Jr High Sch h261 Warwick Neck av
Sweeney Jas h1029 West Shore rd
Sweeney Jas L treas-sec Criss Rambler Inc r Providence
Sweeney Mary J tel wkr NET&T (Prov) r277 Hoxsie av
Sweeney Paul driver r1020 West Shore rd
Sweeney Sabine M (wid Chas E) slswn Shepard's (Prov) h 14 Chambly av
Sweeney Thos B (Dorothy) supvr United Wire & Sup (C) h57 Ruby
Sweeney Virginia S asmblr Genl Elec (Prov) r1020 West Shore rd
Sweeney William B (Mary R), Lawyer, Old Colony Bldg 58 Weybosset R706 (Providence), Tel DExter 1-2267, h25 North Country Club dr, Tel STuart 1-1040
Sweet Albert M USMC r89 Pheasant av
Sweet Allen A studt r212 Northampton
Sweet Anna C Mrs h57 Craig rd
Sweet Chas R (Norma A) field rep Sikorsky (Hackensack NJ) h25 Fairmount dr
Sweet Chas W city fire fighter r86 Union av
Sweet David F (Jane L) exec dir Junior Achiemement of Rhode Island h90 Glenwood dr
Sweet Edith (wid Harry) r106 Church av
Sweet Edw (Elsie C) mtcemn Victor Elec (WW) h91 Dallas
Sweet Edw G (Elsie C) h89 Pheasant av
Sweet Elsie E aide RI Hosp (Prov) r25 Fairmount av
Sweet Frank H (Faith) driver Providence Paper (Prov) h103 Greylawn av
Sweet Hobert E jr (Florence M) carrier PO h112 Park av
Sweet Hope A (wid Wm S) h10 14th av
Sweet Jas H studt r112 Park av
Sweet Leonard M (Marcia G) asst supvr Auto Mut Ins h14 Benson av
Sweet Loretta L h316 Claypool dr
Sweet Mildred L Mrs ofc sec Godwin Co h145 Vera
Sweet Norman A (Caroline E) sec Narragansett Oil h212 Northampton
Sweet Ralph N (Marilyn A) emp Electric Boat h73 Central
Sweet Raymond L (Eleanor I) wldr Gorham's h85 Grovedale
Sweet Robt E (Rosemarie) textile wkr Warwick Dye & Finishing (WW) h20 Wilcox
Sweet Theo r Washington DC (sum res 339 Promenade av)
Sweet Walter P (Besy M) h73 Penguin av
Sweet Willard A (Doris A) driver Wm Sweet h147 Reynolds
Sweet Willard R jr (Meredith) ofc wkr US Rubber (Prov) h146 Sunny Cove dr
Sweet Wm (Addie) mtcemn Star Jewelry h177 Reynolds av
Sweetland Jos F (Imelda M) clk PO h31 Deacon av
Sweetland Jos F jr r31 Deacon av
Swenson Herbert B (Lillian) tstr Texaco Inc (Prov) h18 Bakers Creek rd
Swenson John A (Hilda M) h19 Goodrich av
Swenson John E (Frances L) constn wkr h67 Hagerstown rd

R. C. SHAILER — REgent 7-3500 ARTHUR F. O'CONNOR
R. C. SHAILER & ASSOCIATES
INSURANCE
Warwick's Progressive Insurance Headquarters
1591 Warwick Ave. "The Times Square of Warwick"

Swezey Arth R (Adaline B) acct Textron Inc (Prov) h72 Princeton av
Swider Walter (Marie E) steamfitter NAS h26 Everglade
Swiderski Wallace fcty wkr Sealol Corp r Cranston
Swift Fredk G emp Stop & Shop r33 Underwood av
Swift John B (Charlotte) adv (Prov) h35 Shady Glen dr
Swift Margt Mrs social wkr City Pub Welfare r6240 Post rd
Swift Stacey G (Helena M) agt Penn Mut (Prov) h33 Underwood av
Swift Wm I tchr Pilgrim High Sch r Providence
SWIMMING POOLS INC, Sven V Rosen V-Pres, Kjell S Rosen Treas, Frank R Gauthier Sec, Lifetime Swimming Pools, 2650 Warwick av, Tel REgent 7-5254 and REgent 7-9163 (See Page 49 Buyers' Guide)
Swinburne Dale W USAF r214 Sharon
Swinburne Ruth Mrs bkpr Ruggieri Bros Inc (C) r214 Sharon
Swinehart Robt (Alva) mecach Van's Automotive Parts h381 Fair
Swiss Cleansing Co (br) Mrs Flora C Fishburn br mgr lndry 2765 Post rd
Sydell Wm H pres Sydell-Syverson Co Inc (Prov) h58 Massasoit dr
Sykes Ralph D (Francis) tool mkr General Fittings h151 Lakedell dr
Sykes Ralph D jr r151 Lakedell dr
Sykes Robt emp Jade Mfg r Providence
Sykes Wm C serv mgr Elliott Buick (Prov) h1322 Bald Hill rd
Sylvain Lillian J (wid Jos H) h35 4th av
Sylvester Burton C (Venadys K) supt Greenwich Printing & Dye (EG) h2967 West Shore rd
Sylvester Lawrence A (Eliz F) clk Stork Pharmacy h12 Keystone dr
Sylvestre Gerard H (Rita J) contr genl 243 Hillard av h do
Sylvia C Eileen recpt Ambrust Chain (Prov) h50 Bellevue
Sylvia David landscaper Victor DeCenzo r42 Hoyle av
Sylvia Emily P Mrs h42 Hoyle av
Sylvia Francis J (Mabel) installer NET&T (Prov) h62 Bellevue av
Sylvia John A r42 Hoyle av
Sylvia John R r387 Parkside dr
Sylvia Mary J mach opr Federal Products (Prov) r13 Milton rd
Sylvia Rose r27 Hawley av
Sylvia Shirley A dental asst Dr Troupe (C) r13 Milton rd
Sylvia Thos A (Inez H) carp Electric Boat (Groton Conn) h 28 Bellevue av
Sylvia Wm (Beatrice T) driver Louitt Lndry (Prov) h4 Gage
Sylvio's Barber Shop (Sylvio Rosati) 619 Bald Hill rd
Syner Frances A studt r38 Bryan blvd
Syner Harold L (Ann) formn Gorham's (Prov) h38 Byron blvd
Syverson Emma E (wid Walter G) r171 Sumner av
Szarek Helen Mrs supvr Bay Nursery (EG) r742 Oakland Beach av
Szarek Helen F waitress Les Shaw's Restr

ROSS AKER FURNITURE CO.
"Southern New England's Finest Furniture Store"
Open Daily 9 — 9
Saturday 9 — 6
CONVENIENT TERMS
Telephone TUrner 4-4321
461 MAIN
East Greenwich

RICHARD B. HOPPIN
•
Insurance of All Kinds
•
ROOM 225 GATEWAY BUILDING
1645 Warwick Av.
WARWICK, R. I.
Tel. REgent 9-1500

CHARLES H. DREW

Wholesale Distributors

FUEL OIL
KEROSENE
GASOLINE
and
LUBRICANTS

Tel. WI lliams
2-5470

31
CALDER ST.
CRANSTON

Real Estate Title Insurance Company
OF PROVIDENCE
Titles Examined and Insured
32 Custom House St. Tel. GAspee 1-9555

Szarko Anna C Mrs treas Airway 20 Lanes Inc r27 Briarcliff av
Szarko Maurice A (Anna C) v-pres Airway 20 Lanes Inc h27 Briarcliff av
Szekely Magda tchr Rocky Hill Sch h137 Lakedell dr
Szelka Matthew J (Ellen T) grinder Gorham's (Prov) h43 Tidewater dr
Szlatenyi Chas S (Roberta H) tool mkr L H Cook (E Prov) h4500 Post rd
Szostek Henry A (C Ann) v-pres Brue Baker Northeaston (Bolton Conn) h21 Baldwin rd
Szrom Frank J emp Imperial Knife (Prov) h142 Betsy Williams dr
Szydlo Tony E (Rita C) h127 Villa av
Szylin Claire L (wid Edw F) h133 Grand View dr
Szylin John F (Eileen A) driver Arrow Transport (Prov) h 406 George Arden av
Szymanski Frank J (Janet S) h48 Toll Gate rd
Taaffe Frank G (Mary A) dist mgr Whiting Milk h20 Mayfair rd
Taaffe John F (Dorothea E) slsmn Borden Food (NYCity) h118 Airway rd
Taaffe R Kevin clk Almac's r20 Mayfair rd
Taber Ben A (Dorothy) h31 Barton av
Taber Robt W studt r15 Johnson av
Taber Wesley E (Mildred R) metalsmith NAS h15 Johnson av
Tabrum Chas H (Helen M) prs opr Clarke & Coone (Prov) h30 Dundas
Tad Manufacturing Co (Thos A Dorgan) metals 80 Kilvert
Taft Bertha C tchr Rocky Hill Sch r Wakefield
Taft Bertha R Mrs clk Sunnybrook Farms Dairy Store r10 Green Post la
Taft Edw W (Bertha R) refrigeration mech NAS h10 Green Post la
Taft Herbert (O & T Construction Co) r Providence
Taft Herbert (Doris; Taft American) h17 Pell
Taft Lewis A (Ruth C) formn Bulova Watch h127 Canna
Taft Thos H (Yvonne) budget analyst NAS h16 Elmbrook dr
Tagliaferri Richd A (Ann) parts mgr Criss Rambler r Cranston
Taglianetti Albert (Josephine) emp Rhode Island Sand & Gravel h36 Marigold dr
Taglianetti Anna r36 Marigold dr
Taglianetti Danl D (Helen R) carp h29 Spadina av
Taglianetti Fiero F (Isabelle M) jewlery wkr Coro Inc (Prov) h80 Aspinet dr
Taglianetti Louis J (Mary L) sls mgr National Cigarette (Prov) h40 Montgomery
Taglianetti Pasquale h115 Aspinet dr
Taglione Gene (Margt L; Warwick Cycle Shop) h66 Doris
Taglione Jos (Mary; Taglione's Market) h1728 Warwick av
Taglione Jos jr (Laverne M) baker Wards Baking (Prov) h21 Lima
Taglione's Market (Jos Taglione) gro 1728 Warwick av
Tague Emma (wid Fred) waitress Louie's Kocher Catering (Prov) h78 Fern
Tahlman Carl (Helga) pipe ftr Grinnell Corp (Prov) h16 Fairview rd
Tainsh John G (Eliz M) whsemn Saylesville Whse (Saylesville) h88 Calderwood dr
Taipe Lizzie B (wid Jos) h236 Samuel Gorton av
Talacko Anthony M (Rose A) lab Gorham's (Prov) h67 New Britain dr

PETRO
REG U S PAT OFF
FUEL OILS and
OIL BURNERS
375 Allens Ave. Tel. WIlliams 1-0050

Talan Abr (Maude) h64 Eton av
Talan Chas J (Lillian) h30 Aspinet dr
Talan Francis (Margt G) switchboard opr AAA Club (Prov) h164 Morse av
Talan Herbert (Hazel) pres Jactel Inc (Centredale) h88 Burgoyne dr
Talan Herchell J (Sandra J) slsmn Greenwich Auto Parts (EG) h30 Waycross dr
Talanian Harry (Nevart D; Neva's Cottage) h41 Custer
Talbot Paul (Patricia) teller Ind Natl Bank h1757 Elmwood
Talbot Roland P (Hope K) asst controller Bulova Watch (Prov) h109 N Country Club dr
Talbote Helen hsekpr r110 Cannonchet av
Tallmadge Eva E Mrs v-pres-treas L H Tallmadge Co Inc r 870 Greenwich av
Tallmadge L H Co Inc Wilbur L Tallmadge pres-sec Mrs Eva E Tallmadge v-pres-treas Louis H Tallmadge asst treas distributors servicing mach serv and parts 67 Centerville rd
Tallmadge Louis H (Eva E) asst treas L H Tallmadge Co Inc (C)h870 Greenwich av
Tallmadge Wilbur L (Elaine B) pres-sec L H Talmadge Co Inc h14 Lodi ct
Tallman Edith H ofc sec Davis Bateman & Nugent Ins h39 Todd
Tallman Harry C (Clara E) h39 Todd
Tallman Stanley R (Lois L) eng New England Power (Boston) h20 Prudence ct
Tallo Raymond h281 Main av
Talty Thos B (Ellen) slsmn Groton Elec (Groton Conn) h 41 Columbia av
Tamboe John P (Claire) driver Knight's Express (Prov) r62 Vanstone av
Tamborini John (Yolanda) bodymn Gemma's Auto Body h12 Mullen rd
Tancredi Carmino (Warwick School of Music) r Providence
Tanenbaum Harry M (Rena A) pres Lakewood Hay & Grain Co h39 Foxcroft av
Tanenbaum Jacob (Sondra B) sec Lakewood Hay & Grain Co h115 Lockhaven rd
Tanenbaum Jordan (Ada) lawyer (Prov) h47 Sherwood
Tanenbaum Lynne C studt r39 Foxcroft av
Tanenbaum Solomon treas Lakewood Hay & Grain Co r Providence
Taney Irene tchr East Providence Sch Dept r238 Greenwood
Tanguay Emile (Vera) polisher Beecroft Chevrolet (Prov) h1041 Post rd
Tannenbaum S J Sales Co (Sidney J Tannenbaum) broker food products 12 Bagley rd
Tannenbaum Sidney J (Ruth C; S J Tannenbaum Sales Co) h12 Bagley rd
Tanner Alf S (Jessie L) mach BIF Inc h169 Colderwood dr
Tanner Arth J (Beatrice M) jack opr Almacs (EP) h183 Larchmont rd
Tanner Chas S (Charlotte L) slsmn Chas S Tanner Co (Prov) h1088 Warwick Neck av
Tanner Clarence R (Jean M) servmn Octeau Oil (Johnston) h5 Rancocos dr

Carpenter Jenks Funeral Home
•
131 Elmwood Ave.
Providence
—
TEL.
GAspee
1-4500

Ideal Motors
Inc.
•
For a Deal That Appeals
See Ideal
Quality Cars at Low Prices
Ask for Joe Badessa or Carmine Montella
•
Tel.
737-9700

New England Electric Supply Co.
Wholesale Electrical Distributors
CYCLO-MONITORS
AGASTATS
STRUTHES DUNN RELAYS
GENERAL CONTROLS
DECCO SOLENOIDS
ACRO SWITCHES
MARATHON TERMINAL BLOCKS
CHROMALOX HEATING
ONAN GENERATORS
Distributor General Electric
265 Pine St.
Pawtucket, R. I.
TEL. PAwtucket
5-7400

A. E. Bragger Construction Co., Inc.
GENERAL CONTRACTORS
Water and Sewer Main Installation
Road Construction
Marine Construction Location
Telephones
RE 7-2999
RE 7-7721
Bragger Street
Warwick, R. I.

Tanner Everett F (Mildred G) tchr (Scituate) h165 George Arden av
Tanner Gerard V (Marie) slsmn Donnelly's Formal Wear h60 Aspinet dr
Tanner Harry (Ida S) mach opr Sealol h1056 West Shore
Tanner Helen A tchr (Prov) h393 Sandy la
Tanner Joanna T (wid Albert E) h103 Birch
Tanner Margt A hsekpr Our Lady of Providence Seminary r900 Warwick Neck av
Tanner Margt M (wid Wm J) h21 Logan
Tanner Sanford M (Marion F) chf station servmn American Airlines h50 Rancocos dr
Tansey Peter J jr (Ann L) stock clk NECo (Prov) h46 MacArthur dr
Tantimonico Frank (Florence) pipe ftr PGCo (Prov) h360 Norwood av
Tantimonico Geo (Alice E) whsemn NBCo (C) h110 Spofford av
Tantimonico Michl (Christina) floormn United Wire (C) h55 Greeley av
Tantimonico Michl jr studt r55 Greeley av
Tantimonico Philomena (wid Leo) r360 Norwood av
Tanzi Jos P (Evelyn A) tool mkr Leesona Corp h225 Cove
Tanzi Victoria A Mrs h17 Bourne
Tappan A Edwin (Ruth A) mtcemn Providence Washington Ins h97 Wesleyan av
Tappan Ruth A Mrs bkpr Crafts Inc r97 Wesleyan av
Taraborelli Victor B (Ann) corp Safarell Bros (Quonset) h 42 Spywood av
Tarantino Jos (Anna) phys h114 Covington dr
Tarbell Beverley studt r22 Overhill rd
Tarbell Eaton W jr studt r22 Overhill rd
Tarbox Jas G servmn Keenan's Oil Serv r West Warwick
Tarbox Lois C (wid Jesse) r293 Norwood av
Tarlian Henry S (Josephine M) tchr Samuel Gorton Jr High Sch h101 Ambassador av
Tarner Ellsworth (Doris B) h67 Longwood av
Tarring Albert E (Lottie G) h39 Morton dr
Tarring Geo jr (Ellen A) h390 Church av
Tarring Geo III (Grace M) drftsmn Grinnell Corp (Prov) h382 Church av
Tarring Grace M Mrs tchr Warwick Veterans Memorial High Sch r382 Church av
Tarring Robt E (Lillian G) slsmn Hoke Inc (Cresskill NJ) h50 Tomahawk ct
Tarsa Louis E (Blanche R; Uneeda Plating) h230 Narragansett pkwy
Tarskey Judith A ofc wkr RIH Trust Co r64 Columbia av
Tarsky Saml (Louise M; Acme Metal Works; Prov) h64 Columbia av
Tartaglia Salvatore B (Isabell) sht mtl wkr Kaman Aircraft (Moosup Conn) h67 New London av
Tarvis John J (Dorothy B) brazer Genl Fitting Corp (EG) h56 Ottawa av
Tashian Beatrice V clk Federal Products (Prov) r11 Benson
Tashjian Geo tchr Warwick Veterans Memorial High Sch r Cranston
Tashjian Geo O (Barbara A) acct 235 Rhode Island Hosp Bldg (Prov) h220 Cowesett rd
Tashjian Herbert (Elaine E) sls mgr Texas Co (Prov) h23 Pocono dr
Tassaneri Robt (Paula) ofc mgr Warwick Motors h Cranston
Tata Donald P (Barbara L) emp New City Home Improvement h66 Barren Hill dr
Tata Raymond V (Agnes D) mach designer Leesona Corp h90 Park View av

An Owner's Title Policy from
Mortgage Guarantee & Title Company
Will Insure That Home Purchase
85 Westminster St. Tel. GAspee 1-3352 Providence, R. I.
(OPPOSITE TURKS HEAD)

Tatarian Gladys L (wid Frank) r25 Middlefield dr
Tate Elmer T (Kath) appr Electric Boat h91 Rock av
Tate Knight W (Esther) h265 Hope av
Tate Margt hsekpr StTimothy's Rectory r31 Omaha blvd
Tate Thos N (Donna R) USN h38 Longfellow
Tate Wm J (Ethel M) h43 Rose
Tateosion Aram meat ctr United Star Mkt r Providence
Tatro Dorothy J ofc sec Rhode Island Mutual Insurance (Prov) r72 Sayles av
Tatro Eleanor tchr Holliman Sch r62 Spofford av
Tatro Harry R (Eliz H) reprmn Sunoco (Prov) h33 Euclid
Tatro Hope child care wkr Children's Friend & Serv r Coventry
Tatro Mary (wid Edw A) h338 Namquid dr
Tatro Raymond C (Dorothy M) mach United Wire & Supply Corp (C) h72 Sayles av
Tatro Raymond C jr teller Ind Natl Bank r72 Sayles av
Tatro Raymond L h338 Namquid dr
Tatro Robt F (Agnes) solderer VanDell Corp (Prov) r78 Namquid dr
Tatro Wilfred B (Elsie E) atndt and records City Sch Dept h43 Chester av
Tatro Wm H (Eleanor L) auto accessories 62 Spofford av h do
Tattersall Amos (Ann) mech Warwick Motors r Charleston
Tattrie Bernard A (Jean A) tchr Johnson & Wales Jr College (Prov) h91 Palace av
Taudvin Alma J r22 Wayne
Taudvin Clifton W carp F Deprette (C) h22 Wayne
Tavani Albert R (Lorraine) admn State Div Aeronautics h 60 County
Tavares Albert tchr (Holden Sch r169 Ferncrest av (Edgewood)
Tavares Danl J (Mary C) formn J Regan Steel (C) h160 Baldwin rd
Tavares Frank fcty wkr Sealol Corp r69 Euclid av (Riverside)
Tavares Jos W (Lorraine A) driver Calorie Exp (Prov) h 57 Wingate
Tavares Manuel (Aurora P) driver Trans American Freight Lines (East Prov) h45 Ash
Tavarozzi Building 893 Post rd
Tavarozzi Carmine (Antoinetta) pres Carmine Tavarozzi Inc h74 Woodstock dr
Tavarozzi Carmine jr (Dolores R) carp Carmine Tavarozzi h1 Way Cross dr
Tavarozzi Carmine Inc Carmine Tavarozzi pres real est 895 Post rd
Tavarozzi Louis F emp C Tavarozzi Inc r74 Woodstock dr
Taylor Alan W (Prudence) cable splicer NET&T (Prov) h 187 Capron Farm dr
Taylor Albert F (Florence) driver UTC h9 Hayes
Taylor Albert H (Ida E) wtchmn CPW (C) h3097 West Shore rd
Taylor Benj F (Mildred V) h35 Titus la
Taylor Caroline M r51 Abbey av
Taylor Carroll R (Mary E) insp Electric Boat (Groton Conn) r Bald Hill rd
Taylor Chas E (Norma E) formn USNG h68 Plantation

P. Caimano & Co.
COMPLETE
PLUMBING
and HEATING
Tel. REgent
7-8220
3192
POST RD.
Apponaug, R. I.

Burke-Tarr Co.
Complete Home Furnishings
Quality Furniture
Since 1887
OPEN EVENINGS UNTIL 9:00 p.m.
Tel. HOpkins
3-3400
1441
Warwick Av.
Warwick, R. I.

CHARLES G. MORGAN, Pres.
STANLEY HENSHAW, JR., Sec.
BEACH & SWEET, Inc.
GENERAL INSURANCE AGENTS
Since 1868
Hospital Trust Building
Providence, R. I.
YOUR Independent Insurance AGENT

The Bank for All your Banking!
WARWICK OFFICE
1927 POST ROAD
Member Federal Reserve System
Federal Deposit Insurance Corporation
RHODE ISLAND HOSPITAL TRUST COMPANY

Taylor Chas W emp Holland House r Providence
Taylor Clara (wid Geo H) h39 Eton av
Taylor Clarence S (Bessie C) supt City Sch h34 Coldbrook rd
Taylor Curtis B (Margt L) USN h176 Gainesville dr
Taylor Danl H (Gertrude L) chf eng Shepard Co (Prov) h185 Betsy Williams dr
Taylor David P mach opr Electric Terminal r108 4th av
Taylor Dorothy A chkr A&P r14 Rutland
Taylor Earl P (Jewel L) USN h52 Orient
Taylor Edw S driver Royal Crown Cola Bottling (Prov) r108 4th av
Taylor Eleanor (wid Wm T) h18 Warwick Neck
Taylor Eliz M studt r88 Mayfair rd
Taylor Ellis W jr (Melinda C) electn Bostitch Co (EG) h 216 Namquid dr
Taylor Emily F (wid Chas) h108 4th av
Taylor Eug A (Bernice F) tstr Grinnell Corp (Prov) h65 Carlton av
Taylor Eug F r9 Hayes
Taylor Fredk (Irene E) guard Leviton Mfg h870 Centerville rd
Taylor Geo r661 Jefferson blvd
Taylor Geo L (Myrtle) mach opr Fruit of the Loom h3343 Post rd
Taylor Harold D (Alice M) dispr Providence Whol Drug (Prov) h47 Bailey
Taylor Harold E (Irene) emp State Infirmary h894 Jefferson blvd
Taylor Helen H (wid Ivon R) staff consultant Rhode Island Council of Community Serv h88 Mayfair rd
Taylor Henry V (Helen M) mach Thurston Mfg (Prov) h 1077 Narragansett pkwy
Taylor Herbert (sum res 91 Namquid dr)
Taylor Howard W (Virginia J; Taylor Casting Co; Prov) h 75 Dedham rd
Taylor Ida M (wid Elmer) r164 Bartlett dr
Taylor Jas A (Ada G) h396 Toll Gate rd
Taylor Jas E (Madeline M) r107 Meadow
Taylor Jas E jr (Patricia E) cable splicer NET&T h316 George Arden av
Taylor Joanne C studt r1077 Narragansett pkwy
Taylor John (Taylor Rubbish Removal; Prov) r85 Greenpost la
Taylor John h36 Sterling av
Taylor John B (Julie) steward Shipyard Warehouse (Prov) h14 Rutland
Taylor John D (Patricia E) USN h38 Landis dr
Taylor John I (Jeanne L) analyist Remington Rand (Prov) h44 Nausauket rd
Taylor John L (Gladys M) h95 Gilbert

Garden City Hardware
Distributors
PAINT
Bay State
Dutch Boy
Garden City
CRANSTON 10 R. I.
Tels.
WI lliams 2-0311
WI lliams 2-0250
41 Hillside Rd.

BAYVIEW CESSPOOL CLEANERS
SANITARY ENGINEERS
24-HOUR SERVICE — WARWICK and CRANSTON
Telephone REgent 7-2522
454 OAKLAND BEACH AVE. WARWICK, R. I.

OTTO FRITZ – FLOWERS
Warwick's Original Telegraph Florist
DAILY DELIVERIES
Providence, Cranston, West Warwick, East Greenwich
2267 Post Road Tel. REgent 7-9033

Taylor John P (Esther E) br mgr Sunnybrook Farms Dairy Stores h106 Birch
Taylor Jos R r360 Arnold's Neck dr
Taylor Kenneth (Eliz A) mach Electric Boat h180 Hallworth dr
Taylor Lawrence R (Anna J) ptrnmkr B&S (Prov) h149 Michigan av
Taylor Lee A ofc clk Leesona r838 Centerville rd
Taylor Leon E (Elvina F) tool designer Leesona Mfg (C) h 34 Tilden av
Taylor Leon E jr (Joan F) eng C I Hayes (C) h54 Adrian
Taylor Leon F (Frances R) formn H P Hood & Son h838 Centerville rd
Taylor Leslie F (Ruth A) guard NAS h298 Sea View dr
Taylor Lester E (JoAnne; L Taylor Trucking Co) h29 Gibbons av
Taylor Lillian H h360 Arnold's Neck dr
Taylor Marcia C r47 Bailey
Taylor Mary L (wid Robt) h233 Arnold's Neck dr
Taylor Mildred D tchr Wickes Sch r30 Rutherford av
Taylor Milton D (M Eliz) h139 Hillard av
Taylor Myrtle Mrs waiter Father & Son Cafe r3343 Post rd
Taylor Nelson R (Viola E) h rear 885 Oakland Beach av
Taylor Norman W (Helen M) stone ctr Castellucci Co (Prov) h85 Rowe av
Taylor Paul E (Eleanor M) designer B&S (Prov) h41 Lancaster av
Taylor Paul S (Barbara I) ofc wkr (Quonset) h116 Chatworth av
Taylor Phyllis M Mrs nurse Anson Inc (Prov) h62 Lawn
Taylor Ray E (Mary F) USN h79½ Sawyer av
Taylor Raymond H driver City Sch Dept h133 Manolla av
Taylor Richd E (Elisabeth S) tchr Warwick Veterans Memorial High Sch h66 Spruce
Taylor Robt r Providence (sum res 14 Seminole)
Taylor Robt tchr Warwick Veterans Memorial High Sch r Cranston
Taylor Robt J (Lucille A) driver Curran & Burton (Prov) h 85 Greenpost la
Taylor Robt K (Eliz C) h53 Benjamin
Taylor Robt N studt r185 Betsy Williams dr
Taylor Robt S mach opr (C) r133 Manolla
Taylor Rolla D slsmn Johns Mansville (NYCity) r8 Lufkin ct
Taylor Rolla H (Frances W) sls mgr Scott Tester (Prov) h 8 Lufkin ct
Taylor Ronald P ship Bostitch (EG) r95 Gilbert
Taylor Saml (Ada E) h194 Maryland av
Taylor Stanley (Agnes) rubber wkr Davol Rubber (Prov) h 60 Morton dr
Taylor Stanley T (Adine B) sls eng Lincoln Supply (Pawt) h73 Houston dr

WESTCOTT, SLADE & BALCOM CO.
PAINTS and PAINTERS SUPPLIES
CAMERAS and PHOTO SUPPLIES
Tel. GAspee 1-7256
Office and Store, 95-99 Empire St. Office and Warehouse, 38 Bath St.

Eastern Coal & Oil Co.
OIL BURNER
Sales and Service
Complete Heating Systems Installed
•
Tel. STuart 1-2500
470 ALLENS AV.
PROVIDENCE

H. Thomas Clarke Real Estate
SALES
BUILDING
INSURANCE
APPRAISALS
MORTGAGE
FINANCING
"Don't Buy in the Dark Call Clarke"
Courteous Service to all Our Clients
Tel. REgent 7-1115
143 Liverpool
Warwick, R. I.

GAS heat for Truly Modern Comfort
Providence GAS Company
TEmple 1-8800

Switch to Automatic GAS HEAT! NOW!

Use TWIN COLOR on your next
Advertising
Stationery
Envelopes
Labels
CALL TODAY!
ST 1-8560
FULLER'S PRINTING SERVICE
1627 ELMWOOD AVE.
CRANSTON

THE OLD STONE BANK
Providence Institution For Savings — Incorporated 1819
GATEWAY-WARWICK OFFICE — 1637 WARWICK AVE.
Savings Accounts — Mortgage Loans • Nine Convenient Offices
Member Federal Deposit Insurance Corporation

Taylor Timothy W studt r8 Lufkin ct
Taylor Walter L (Nancy P) pres-treas Anti-Mite Engineering Co Inc h160 Windemere way
Taylor Wm emp Brown & Shop r124 Louisiana
Taylor Wm (Marg C) formn NET&T h58 Hope av
Taylor Wm H formn City Water Dept r107 Meadow
Teague Jas E (Rita) mgr Almac's (Prov) h156 Pettis dr
Tebbetts Agnes T (wid Ward P) h81 Logan
Tebeau Geo B (Rita A) plant mgr E G Dairy Co (EG) h99 Diamond Hill rd
Tebo Raymond r Woonsocket (sum res Andrew Comstock rd No 8E)
Techni-Rite Electronics Inc Albert W Ondis pres-treas David M Gaskill v-pres-sec Leo F Valenti v-pres in chge of engineering mfg electronic recorders 65 Centerville rd
Ted's Radio & Television Service (Theo Chilinsky) 337 Warwick av
Teder Milton (Marcella L) clk PO h34 Sand Pond rd
Tedeschi Alf M (Natick Spa; WW) r589 Providence
Tedeschi Anna Mrs solder Coro Jewelry (Prov) r136 Cottage Grove av
Tedeschi Anthony A (Lucy) h589 Providence
Tedeschi Chas N (Margt R) supt Levy-Bayan (Prov) h117 Gillooly dr
Tedeschi Emeddio (Carolyn) clk PO h55 W Pontiac
Tedeschi Ernest J (Josephine) caretaker W Gordon Reed (EG) h126 Pontiac
Tedeschi Evelyn E studt r61 Baker
Tedeschi Gemma r57 W Pontiac
Tedeschi Henry V insp Grinnell h61 Baker
Tedeschi John A (Patricia) whsemn Campanella & Cardi h 589 Providence
Tedeschi John M (Margt) landscape gdnr Geo Brown Nurseries h126 Pontiac
Tedeschi Jos (Kent Foundations) r West Warwick
Tedeschi Julia (wid Pasquale) h57 W Pontiac
Tedeschi Louis (Isabelle) emp Electric Boat (Groton Conn) h63 Baker
Tedeschi Louis A (Claire M) clk h33 Utica dr
Tedeschi Marie C emp Armbrust Chain (C) r61 Baker
Tedeschi Mary ofc sec Rhode Island Medical Center (C) r 57 W Pontiac
Tedeschi Mich jr cook Rhode Island Medical Center (C) r 14 Wallace av
Tedeschi Michlena L (Tedeschi's Store) r589 Providence
Tedeschi Nicholas (Carol) h14 Burton
Tedeschi Ralph E (Lucy) tax collr City h652 East av
Tedeschi Rose C (wid Michl) h14 Wallace av
Tedeschi Salvatore h64 Soule
Tedeschi Vincent A (Kodiak Taxidermy) h652 East av
Tedeschi Vincenza ofc sec Rhode Island Medical Center (C) r57 W Pontiac
Tedeschi's Store (Michlena L Tedeschi) gro 589 Providence
Tedesco Guerino chf Millstone Restr (Attleboro Mass) h65 Sweetfern rd
Tedino Jos L (Elvera) mech Geo Scorpio's Garage h366 Sargent

GULF SOLAR HEAT heating oil
Maynard & Co., Inc.
Complete Heating Service
Phone GAspee 1-4991
105 Corliss St. Providence, R. I.
TIMKEN Silent Automatic
OIL HEATING

Tedrow Clarence E (Dorothy M) supvr Livermoore & Knight (Pawt) h29 Clayton rd
Tedrow Kathleen M ofc clk Quonset Credit Union r29 Clayton rd
Tefft Albert C (Florence E) h42 East View
Tefft Beatrice M prntr Providence Blue Print (Prov) r42 East View
Tefft Benj F (Nellie L) phys (WW) h45 Hill Top dr
Tefft E Alice h119 Burt
Tefft Kenneth H (Eliz M) slsmn M Alpers & Sons (Brookline Mass) h2 Farnum rd
Tefft Lillian Mrs tchr Potowomut Sch r East Greenwich
Tefft Roland F (Marion F) firemn Our Lady of Fatima Hosp (Prov) h31 Holden
Teft Earl (Emma N) h163 College av
Teixeira Alvaro S (Eliz K) production control NAS h222 Warwick Neck av
Tektigian Armenag (Dorothy) h47 Fair
Tektigian Sarkis r47 Fair
Tele-Trip Co Inc Edythe Kelley mgr air trip ins and newsstand 2000 Post rd
Tella Marilyn enameler Granger Co r1028 Post rd
Tella Nicholas (Adeline) pkr NAS h36 Wyoming av
Tella Ray T (Helen M) eng Federal Govt (Groton Conn) h81 Ticonderoga dr
Tella Robt E (Stasia A) mtcemn A&P Bakery (C) h276 Easton av
Teller John V (Ellen I) driver Costello Bros (Prov) h18 Kearns av
Tello Jas W studt r80 Milton rd
Tello Manuel (Mary; May's Fish N Chips) h80 Milton rd
Tello Mary Mrs (May's Fish N Chips) r80 Milton rd
Temple Beth Ann Rabbi Pesach Sobel pastor 40 Gardiner
Temple Edw J emp City Hwy Dept r87 Westonia la
Temple Francis E (Eliz L) phys 1527 Warwick av R7 h40 Westonia la
Temple Mary F (wid Edw J) h87 Westonia la
Tennyson Richd B (Sheila M) USN h209 Northampton
Teolis Albert A (Alice) mech NAS h180 Betsy Williams dr
Teolis Anthony jr (Ann R) genl contr 49 Damon av h139 Green River av
Teolis Peter (Naomi V) baker August Bakery h167 Grove
Teple Robt L (Lois G) installer formn Winthronics Ltd (NYCity) h17 Sand Pond rd
Terilli Amalio (Anna M) whsemn NAS h210 Bald Hill rd
Terminal Methods Inc Rene Martines pres-treas Mason B Merchant sec elec research 107 Venture av
Terrace Barber Shop (Lloyd Home) 3005 West Shore rd

NATIONAL ASSOCIATION OF REAL ESTATE BOARDS REALTORS
Higgins Realty Co., Inc.
REAL ESTATE — INSURANCE
APPRAISALS
Telephone REgent 7-7272
1719 Warwick Ave. Warwick, R. I.

Gale Potter
Inc.
Fine Flowers
Telephone STuart 1-0680
901 WARWICK AV.
Warwick, R. I.

YOUR Independent Insurance AGENT
THE SLOCUM AGENCY
Insurance for Every Need — and Service — Yes Indeed
Telephone REgent 7-3647
2665 West Shore Rd. Warwick, R. I.

EST. 1917
F. J.
McCABE
& SON
Realtors
Sales
Appraisals
Management
Tel. REgent
7-5400
3220
POST ROAD
Opp. Post Office
WARWICK

FEDERAL HOME LOAN BANK SYSTEM MEMBER
FIRST FEDERAL SAVINGS
Providence — East Providence
Savings and Mortgages
Telephone UNion 1-5400
FEDERAL SAVINGS AND LOAN INSURANCE CORPORATION SAFETY OF YOUR SAVINGS INSURED UP TO $10,000

Terrano Evelyn Mrs (Terrano Family Care Service Home) r972 West Shore rd
Terrano Family Care Service Home (Oresto and Mrs Evelyn Terrano) home for aged 972 West Shore rd
Terrano Oresto (Evelyn; Terrano Family Care Service Home) h972 West Shore rd
Terrawall Corp Leonard E Palizza pres bldg sups 93 Imera
Terreri Arnold (Louise M) production mgr S P Harris & Co (E Prov) h37 Silver Lake av
Terry Herbert J (Barbara L) electn Freidman Elec (Hartford Conn) h86 Pleasant View rd
Terry Margt Mrs tchr Rhodes Sch r1658 Broad (Edgewood)
Terry Shehan's Beauty Shop (Helen E Sheehan) 1045 Warwick av
Terwilliger Fredk H (S Kath) eng Texaco Inc (Prov) h14 Village cir
Terwilliger S Kath Mrs tchr Wickes Sch r4 Village cir
Terzian Zack C (Norine B) genl mgr Acme Shade Shoppe (Prov) h28 Barstow rd
Tessier Aram J (Viola M; T & T Manufacturing Co; Prov) h682 Centerville rd
Tessier Eliz (wid Eug) r59 Hope av
Tessier Eliz M insp Star Jewelry h1140 Main cir
Tessier Ernest r Providence (sum res Andrew Comstock rd No 34 W)
Tessier Eug (Joan K) slsmn Davol Rubber (Prov) h59 Hope av
Tessier Jos A (Stella M; United Pump & Lawn Sprinkler Co) h426 Atlantic av
Tessier Peter P (Evelyn E; T & T Manufacturing Co; Prov) h250 Chapmans av
Tessier Pierre A studt r682 Centerville rd
Tessier Rene M waitress Joe's Diner (Coventry) h682 Centerville rd
Tessitors Galtano (Clementine E) mach NAS h60 Creamer
Testa Anthony A (Vilma G) slsmn Canal Furn (Prov) h47 Kiwanee rd
Testa John B (Angela) tool designer Bostitch h220 Parkview av
Testoni Lewis (Mary) chf (Homestead Fla) h3 Rice
Testoni Livio L (Angelina) oxygen therapist Kent Hosp h 161 Vero
Testoni Vito A (Josephine L) analyst NAS h3 Hayes
Tetlow Edwin B (Jeanette T) lwyr (Prov) h215 Beachwood dr
Tetlow Helen D atndt State Medical Center r139 Spring Green rd
Tetrault see also Tetreault
Tetrault Ann E clk Outlet (Prov) h30 Uphill av
Tetrault Ann R studt 71 Uphill av
Tetrault Conrad W (Eliz) formn Godwin Co r Providence
Tetrault Edw (Alice A) mach opr Williams & Anderson (Prov) h30 Uphill av
Tetrault Francis W (Gladys L) mach Leviton Mfg h165 Whitford
Tetrault John J (Marcia A) clk PO h11 Marvin
Tetrault Jos A (Flora A) mach opr Precision Screw Products h71 Uphill av

Forest Hills Nurseries
Landscape
Designing
Construction
Planting
Everything for
ESTATE
GARDEN
LAWN
1073
Reservoir Av.
Cranston, R. I.
TEL.
HOpkins
1-9380

GULF SOLAR HEAT
GEORGE J. HORN, Inc.
FUEL OIL
Telephone HOpkins 1-1725
238 Warwick Ave. — Cranston, R. I.
WEATHERALL OIL BURNERS

Tetrault Raymond L Rev tchr Our Lady of Providence Seminary r900 Warwick Neck av
Tetreault Alexander D slsmn Leviton Mfg h770 Oakland Beach av
Tetreault Alf J studt r134 Heath av
Tetreault Armand (Rita) emp US Govt (Foster) h63 New London av
Tetreault Blanche h115 Brush Neck av
Tetreault Frank J (Evelyn J) asst supt American Mineral Spirits (Prov) h283 Long
Tetreault Grace E organist StRose of Lima RC Church r283 Long
Tetreault Iva (wid Ernest W) h9 StGeorges ct
Tetreault Jos A (Amber B) die ctr Bostitch Mg (EG) h 134 Heath av
Tetreault Jos A (Mary A) formn Jay Printing h109 Imperial dr
Tetreault Lauretta B clk Manpower h16 Glendale av
Tetreault Rosanna Mrs bagger Leo's Lndry h770 Oakland Beach av
Tetreault Wilfred E (June A) mech NAS h67 Commodore
Tetu Arth P (Dianna D) asst mgr Adams Drug Store h3 Cloverfield av
Tetu Edmour (Imelda) ofc mgr Genl Elec (Prov) h19 Wood
Tetu Maurice A (Rita M) agt Met Life (Prov) h55 Kiwanee rd
Teubert Minnie J (wid Paul E) h121 Overbrook av
Teutonico Anthony emp Doyl & Bullock (Prov) h36 Foxcroft av
Thacher Geo C (Anna E) slsmn Larus & Bros (Richmond Va) h125 Adrian
Thacher H Chester (E Leonette) clk B&S h118 King
Thacher Henry N (Mary E) insp BIF Inc h766 Stawberry Field rd
Thacher Thos H studt r766 Strawberry Field rd
Thacker Fredk L (Ethel M) clk NAS h21 Goodrich av
Thacker Thos J (Lillian F) emp NET&T (Prov) h22 Vancouver av
Thal Reinhardt (Alice) mach opr US Rubber (Prov) h 2707 West Shore rd
Thall's Pharmacy (Alexander J Walden) 1945 Warwick av
Thatcher Edwin V (Lillian L) carp V Thatcher Co h22 Fuller
Thatcher Estelle Mrs asmblr Leviton Mfg h2 Meridan
Thatcher Jas M fcty wkr Sealol Corp r Cranston
Thatcher Mary waitress Cappelli's Pizza r22 Fuller
Thatcher Morton jr (Eleanor A) diesel mech B&B Trans (C) h15 Thatch ct
Thatcher Norman R (Carolyn M) city police h60 Kiley av
Thatcher Sally Mrs asst Herbert J Underhill r North Kingstown
Thatcher Victor E (Phoebe M) carp (Prov) h52 Maplewood av

YOUR Insurance AGENT
CRONIN-TOPPER, Inc.
Insurance — Real Estate — Bonds
Walter L. Cronin — Res. TU 4-4422
Frederick B. Topper — Res. TU 4-5618
589 Main St. East Greenwich, R. I. TUrner 4-5200

COOMBS MOVING and STORAGE Inc.
Local and Long Distance Moving
COMPLETE MOVING STORING PACKING CRATING SERVICE
For a Carefree Move Telephone
VAlley 1-0550
Res. STuart 1-9141
24 HOUR PHONE SERVICE
1050 Toll Gate Road WARWICK

Established 1884
Providence Wall Paper House Inc.
QUALITY WALL PAPERS
WHOLESALE and RETAIL
479 Westminster St.
Cor. Greene St.
Providence
Tel. GAspee 1-1934

Fletcher Costume Co.
RENTALS
Wigs — Beards
Masks — Steins
MAKE UP THEATRICAL and MASQUERADE COSTUMES

520 Westminster Providence
GAspee 1-4685

Norwood Motor Company
CHEVROLET — RENAULT
Sales and Service — Auto Body Work
Tel. STuart 1-4300
1338 POST ROAD, WARWICK
CHEVROLET
OK USED CARS

Thatcher Victor E II (Barbara A) city policemn h92 Falcon av
Thayer Chester R (Cath) steam ftr Arden Eng (EP) h 110 Heath av
Thayer Deborah nurse Kent County Hosp r80 Douglas rd
Thayer Edw J (May P) treas Metal Products Inc h80 Douglas rd
Thayer Grace S (wid Walter O) dietary aide Miriam Hosp h 187 Chestnut
Thayer John B (Lillian M) guidance dir Cranston High Sch h86 StGeorge ct
Thayer May P Mrs opr Terry Shehan's Beauty Shop r80 Douglas rd
Thayer Nathl S sec Anchor Realty Inc r Providence
Thayer Ruth Mrs tchr Holliman Sch r71 Chambly av
Thayer Thos J (H Marjorie) h3235 West Shore rd
Thayer Wm H (Ruth) iron wkr h71 Chambly av
Theall Ernest W (Mary) mech Ward Baking (Prov) h95 Glendale av
Theberge Geo E (Eleanor I) millwright Freeman Industrial (Prov) h101 Adams
Theisler Raymond E (Eliz M) USMC h340 Shawomet av
Theodore Bertha E Mrs h191 Tennyson rd
Therault Chas clk Degis & Clust (Prov) r341 Namquid dr
Therault Donald R USMC r351 Maple
Therault Henry O (Irene) drftsmn PGCo h341 Namquid dr
Therault Ralph A (C & W Co) h351 Maple
Thereault Deborah G nurse King County Memorial Hosp r 175 Tennyson rd
Thereault Wilfred J (Terry's Bar; Prov) h175 Tennyson rd
Theriault Albertine (wid Adolph) h128 Wood
Theriault Betsy studt r487 Oakland Beach av
Theriault Edgar A (Eliz) h487 Oakland Beach av
Theroux Adelaide G Mrs h110 Asylum rd
Theroux Albert r Pawtucket (sum res 27 Lane 3)
Theroux Arth D mgr A&P Food Stores r West Warwick
Theroux Harold jr (Joan) prsr Woodlawn Laundry & Cleaners r Pawtucket
Theroux Harold R (Eliz G; Woodlawn Laundry & Cleaners Inc) h70 Coldbrook rd
Theroux Omer (Helen F) h92 Dryden blvd
Theroux Philip F jr communication mn NAS (Quonset) r110 Asylum rd
Theroux Richd C driver First Natl Stores (E Prov) r110 Asylum rd
Theroux Wilfred R (Jane E) clk NYNH&HRR h287 Hoxsie
Therrian Agnes Mrs mach opr Lloyd Plastics & Mold r66 Endicott dr
Therrien Ambrose A r58 Palmer av
Therrien Doris A clk June Carol Bakeries r264 N Country Club dr
Therrien Edw A (Rosealma E) h581 Providence
Therrien Florence H (wid Euclid J) h19 Unity ct
Therrien Geo A (Agnes) acct Armour & Co (Prov) h66 Endicott dr
Therrien Paul J (Marion J) quality control eng United Wire (Prov- h23 Sheppard dr
Thewlis Delia (wid David) h91 Spring Grove

LaSalle Oil Co. Inc.
FUEL OIL
Burner Service
Heat Installations
Air Conditioning
640 Broadway
Providence, R. I.
Tel. UNion 1-4667

WILLIAM C. ELLIS
FUNERAL HOME
Telephone REgent 7-0696
2364 Post Road Greenwood, R. I.

Thibault Albert H (Aurora M) tool mkr industrial Tool (Georgiaville) h151 Tidewater dr
Thibault Alf (Esther) mach NAS h58 Packard av
Thibault Jas USA h102 Dayton av
Thibault Marie Mrs foot press opr Union Tool (P) r108 Bend
Thibault Norman (Lillian) slsmn Radio Shack (C) h15 Hague rd
Thibault Ovila J (Louise) mach Central Tool (C) h20 Lincoln av
Thibeault Carol R Mrs clk PGCo (Prov) h63 Kiwanee rd
Thibert Francis A (Laura A) driver Branch Motor Exp (E Prov) h37 Millard av
Thibodeau Albertina r105 Atlantic av
Thibodeau Arth M (Mary E) lab City Sanitation Dept h148 Custer
Thibodeau Louis E (Marie) emp Andrew C Smiley h3145 West Shore rd
Thibodeau Nellie E (wid Fritz) r19 Eton av
Thiel Wilma slswn Dunkin Donuts r North Kingston
Thierfelder Henry C (Margt) h18 Myrtle av
Tholander G Nelson (Beverly M) opr A E Bragger Constn h372 Potter's av
Thollon Gilbert G (Yvonne) designer Coro (Prov) h25 Roosevelt
Thomas Arth J jr (Roberta) photo engr Kudrnac Photo Engr h65 Sunset av
Thomas Beatrice (wid Wm) h rear 4640 Post rd
Thomas Carter A (Janice L) clk B I F Industries (Prov) r39 Noyes
Thomas Clarence O studt r24 Crockett
Thomas Dennis J clk Cable Elec (Prov) r45 Fostmere ct
Thomas Edgar H (Mabel G) h36 Logan
Thomas Edw M (Judith A) mtcemn City Sch Dept h107 Midget av
Thomas Edw J (Louise R) h34 Herbert
Thomas Flora cln The Great House h119 Meadow
Thomas Geo M (Lillian V) custdn Warwick Neck Sch h28 Progress
Thomas Gladys (wid Chas W) lndry wkr RI Hosp (Prov) h39 Noyes
Thomas Henry H (Cath E) formn State h4 Bowen Briggs
Thomas Irene M (wid Clarence) dom h24 Crockett
Thomas Jas E (R Henrietta) asst sls mgr Am Insulated Wire h25 Barren Hill dr
Thomas Jas F (Florence G) mtcemn Roger Williams Savings & Loan h16 Lovell av
Thomas Jas W (Marjorie V) credit mgr Gorham's (Prov) h71 Gilbert
Thomas John W (Hazel B) acct NAS h185 Harrington av

Ekroth's
YOUR SWEDISH CATERER
Whatever the Occasion You Will Find That the Warm Colonial Atmosphere of Ekroth's Banquet Hall Will Add to the Festivities
EQUIPPED WITH PUBLIC ADDRESS SYSTEM
For Parties and All Occasions
TEL. STuart 1-9673
2102 ELMWOOD AV.
WARWICK, R. I.

Norwood Service Inc.
FUEL OILS
Burner Sales and Service
AIR CONDITIONERS
1265 POST ROAD
WARWICK
Phones
STuart 1-4445
HOpkins 3-9263

YOUR Independent Insurance AGENT
"SERVES YOU FIRST"
THE EARL R. HANDY AGENCY
REAL ESTATE • INSURANCE
VAlley 1-3073
At Phenix Sq. W. Warwick, R. I.
NATIONAL ASSOCIATION OF REAL ESTATE BOARDS REALTORS

R. A. HURLEY
Realtor
Auctioneering
Appraising
Managing
Selling
Leasing
Insurance
PHONE
GAspee
1-7210
723 Hospital
Trust Bldg.
PROVIDENCE

Nardolillo Funeral Home
Over 50 Years
Complete Air Conditioning
MODERN
LARGE PARKING AREA
1278 Park Av.
Cranston, R. I.
305 Pocasset Av.
Providence, R. I.
Tel.
WI 2-6760

OLD COLONY CO-OPERATIVE BANK 1895
Insured Savings Plans
Low-Cost Home Loans
OLD COLONY
CO-OPERATIVE BANK
58 WEYBOSSET ST., PROV.
Pawtucket
Woonsocket
W. Warwick
N. Providence
E. Greenwich

Thomas Katherine Mrs tchr Saml Gorton Junior High Sch r Pawtucket
Thomas Kenneth F (Mary O) slsmn DeMambro h96 Lawndale dr
Thomas Lawrence E (Ella M) slsmn United Htg (Prov) h 238 Pine
Thomas Madeline (wid Clarence O) press opr D&W Tool (Prov) h380 Main av
Thomas Mildred E Mrs ofc clk B A Ballou Co (Prov) h45 Fostmere ct
Thomas Nannie r946 Centerville rd
Thomas Paul (Loretta M; Buck's Esso Station) h1353 West Shore rd
Thomas Paul J lab E M E Farm r1353 West Shore rd
Thomas Richd L r28 Progress
Thomas Robt B (Beverly A) slsmn Texaco (Prov) h63 Covington dr
Thomas Russell F tchr Pontiac Sch r Seekonk Mass
Thomas Saml G h209 Holmes rd
Thomas Saml W (Margt E) elect eng NECo (Prov) r209 Holmes rd
Thomas Walter F (Eliz H; W F Thomas & Son; C) h908 Main av
Thomas Warren E (Maude E) h122 Tennyson rd
Thomas Wm A clk B A Bollon Co (Prov) r45 Fostmere ct
Thomas Wm E (Patricia A) installer F J Thompson & Co h581 Church av
Thomas Wm J studt r24 Crockett
Thomas Wm P (Mamie M) eng M C Robalard h19 Walnut
Thomason Chas G (Beryl) emp NAS h64 Montgomery
Thompson see also Thomson
Thompson Adrienne tchr Holliman Sch r Providence
Thompson Alf M (Florence M; Greenwood Press) r114 Johnson av
Thompson Anna (wid Albert) r36 Opper av
Thompson Anna E tchr Rocky Hill Sch r Cranston
Thompson Annie Mrs r67 South Fair
Thompson Berwyn (Dolores B) mgr Associate Loan (Prov) h58 Julian
Thompson Callie (Minnie J) textile wkr Fruit of the Loom h413 Knight
Thompson Carolyn H Mrs lwyr 4176 Post rd n North Kingstown
Thompson Chas J (Margt) mtcemn Rhode Island Elec Protective (Prov) h122 Gordon av
Thompson Chas W (Winnifred) drftsmn US Army Map Serv (WW) h298 Potters av
Thompson Chas W (Gladys L) supvr City Sch Dept h141 Vaughn
Thompson Danl E (Natalie M) driver Whitings (Prov) h 769 Church av
Thompson Dianne clk Automobile Mutual Ins (Prov) r292 Pine
Thompson Donald S (Maxine L) sls mn US Rubber (Prov) h22 Ingersoll av

HAYDEN M. BENTLEY
PERSONAL INSURANCE SERVICE
Phone 737-5999
108 W. Shore Rd. Warwick, R. I.

Thompson Donald W (Barbara A) editor Army Map Serv (WW) h238 Wethersfield dr
Thompson Doris Mrs cafeteria wkr Lockwood Jr High Sch r53 Royal av
Thompson Edmond P (Mary E) electn O'Rourke Elec (Prov) h317 Claypool dr
Thompson Elmer J (Rose M) dept mgr Mt Pleasant High Sch (Prov) h104 Kiwanee rd
Thompson Esther (wid John) r47 Mullen rd
Thompson Ethel (wid Geo) r204 Wingate av
Thompson Florence L (wid Leslie J) r73 Vaughn av
Thompson Fred E (Gayle A) control bldg genl 66 Junction h do
Thompson Fredk A (Martha H C) dental tech Frank Bliss h11 Broadview av
Thompson Harriet H Mrs bkpr Coffee Time r233 Long
Thompson Hugh L (Doris M) sign pntr City Hall Hardware (Prov) h53 Royal av
Thompson Hugh L jr (Beverley A) test mn NET&T (Prov) h119 Gilbert
Thompson Jack M (Jane) reporter Journal Bulletin (Prov) h14 Centennial
Thompson Jerome O (Doris H) mech Warwick Mtrs h46 Dallas av
Thompson John L (Cecila M) servmn Minneapolis Honeywell (EP) h115 Gayton av
Thompson Jos E (Leola D) formn Hays Elec Co h122 Spring Green rd
Thompson Joyce S (wid Francis) ofc sec Kagan-Shaweross Ins (Prov) h140 Stone av
Thompson Leonard R (Alice F) reprmn Jackson Chair (Prov) h110 Fern
Thompson Lillian L press opr May's Co (Prov) h25 Salix
Thompson Margith (wid Paul F) dom Scandinavian Home (C) h111 Johnson av
Thompson Owen C (Barbara A) opr NBCo (C) h70 Silver Lake av
Thompson Paula studt r67 Pilgrim dr
Thompson Raymond J (Hope) h67 Pilgrim dr
Thompson Robt W (Emma L) tool mkr C O Hoffaker Co (C) h162 Narragansett pkwy
Thompson Rose M Mrs tchr Aldrich Jr High Sch r104 Kiwanee rd
Thompson Rufus L (Jacqueline Q) USN h19 Oberlin dr
Thompson Sarah M Mrs r122 Spring Green rd
Thompson Sydney L (Harriet H) h233 Long
Thompson Thos C (Carole A) servmn M Erickson & Son h84 Buttonwoods av
Thompson Thos L (Teresa M) crash rescue crewmn State Airport h138 McKinley

HEATING EQUIPMENT
WINKLER
AIR CONDITIONING
BAYVIEW OIL CO.
Complete Heating and Burner Service
FLOOR FURNACES
FORCED WARM AIR HEATING
18 Warwick Neck Ave. Tel. 737-6565 Warwick, R. I.

The Godwin Company
Screw Machine Products
Founded 1923
TEL.
HOpkins
1-3700
320 ELM ST.
WARWICK

OAKLAWN NURSERIES
GENERAL LANDSCAPING
Grading
Pools
Stone Walls
Specializing in
JAPANESE GARDENS
TELS.
REgent 9-2111
REgent 7-2749
469
Centerville Rd.
Warwick, R. I.

M. ERICKSON & SON
Inc.
Complete Heating Installations
Oil Burners
Fuel Oils
24-Hour Service
Tels. REgent
7-4900
7-4901
887 GREENWICH AVE.
WARWICK

GAMWELL & INGRAHAM
Inc.
Realtors
Insurance
GAspee 1-9800
GAspee 1-4263
1612 Industrial Bank Bldg.
Providence

A. A. White Co., Inc.
STAMPS: Steel — Brass — Rubber
MARKING EQUIPMENT
48 Chestnut St., Providence Tels. DExter 1-2253 — 1-0254

Thompson Wm B r1517 Post rd
Thompson Wm R (Sylvia) phys RI Hosp (Prov) h114 Gainsville dr
Thomson Annie (wid John) h8 Oxford av
Thomson Arth J emp PO r239 Reynolds av
Thomson Colin G (Constance Z) fcty wkr Sealol Inc h148 Wriston av
Thomson Corene Mrs cafeteria wkr Aldrich Jr High Sch r 103 Ardway av
Thomson Dorothy ofc sec Jones Gardner & Beal r Providence
Thomson Geo D (Irene M) pres Thomson Construction Co Inc h268 Greeley av
Thomson Henry (Corene) h103 Ardway av
Thomson Jas J (Rita M) clk NYNH&HRR h2540 West Shore rd
Thomson John P constn wkr h239 Reynolds av
Thomson Mary A (wid John) r239 Reynolds av
Thoresen Frances M (wid Edw W) h203 Massachusettes
Thoreson John C (Alice K) development eng B I F Industries (Prov) h333 Gorton Lake blvd
Thorndike Richd (Marjorie H; Thorndike & Thomas Advertising Agency; Prov) h192 Highland av
Thorne Phyllis B Mrs teller Warwick Federal Savings & Loan r33 Strawberryfield rd
Thorne Wm (Phyllis B) mtcemn City Dept of Schs h33 Strawberryfield rd
Thornley Fredk (Ethel B) leadmn Gorham's (Prov) h13 Wingate av
Thornley Harold (Arlene) mech NECo (Prov) h10 Crockett
Thornley Ira F (Amelia K) mach opr Warwick Brass h77 Bucklin av
Thornley Joan ofc sec Warwick Marine Sup r Cumberland
Thornlimb Einart (Irene I) electn Kent County Hosp r32 Count Fleet av
Thornlimb Elmer R (Lois) carp Edgewood Bldrs h391 Beach av
Thornlimb Norman E (Agnes S M) mech Mitchell Ford (C) h86 Edgemere av
Thornlimb Richd N (Ida M) constn wkr Williams Carl h 171 Longmeadow av
Thornton Alf E (Eliz) mach B A Ballow (Prov) h284 Vineyard rd
Thornton Alf M (Edna) custdn Sherman Sch h2515 West Shore rd
Thornton Alice B (wid Norman) tel opr NET&T h39 Audubon
Thornton Allen H (Emily T) estimate line assigner NET&T h112 Aster
Thornton Donald I (Janet S) eng Fram Corp (Prov) h64 Kalner rd
Thornton Edw L USN r112 Aster
Thornton Frank masons hlpr Mirra Constn r Putnam Conn
Thornton Frank O h283 Norwood av
Thornton Geo H (Lois) mach United Wire & Sup (C) h31 Archdale dr

Moffett Funeral Homes, Inc.
Telephones REgent 7-1738 — 7-0414 — 9-1188
857 West Shore Rd. CONIMICUT, R. I. 94 Beach Ave.

Thornton Geo R (Mary C; Geo R Thornton Insurance Agency) h23 Warwick Neck av
THORNTON GEORGE R INSURANCE AGENCY (George R Thornton), General Insurance, 23 Warwick Neck av, Tel REgent 9-2811 (See Page 35 Buyers' Guide)
Thornton Kay Mrs aud 2907 Post rd r East Greenwich
Thornton Mabel M emp PO r50 College
Thornton Margt Mrs r50 Lawn av
Thornton Muriel Mrs v-pres-treas Chepiwanoxet Marina Inc r East Greenwich
Thornton Raymond T (Marjorie C) rating clk Automobile Mutual Ins h21 Prudence ct
Thornton Robt (Muriel) pres Chepiwanoxet Marina Inc r East Greenwich
Thornton Robt P (Evelyn V) h90 Sunny Cove dr
Thornton Steph G studt r112 Aster
Thornton Wm A jr (Anne D) tool mkr Coventry Carbide Tool (Coventry) h6 Fatima rd
Thorpe Allen E trainee Sealol Corp r Cranston
Thorpe Gill E (Nancy A) v-pres-treas Thorpe's Pharmacy Inc r1 Twin Pond rd (WG)
Thorpe Lillian Mrs tchr Rhodes Sch r Pawtucket
Thorpe Nancy mgr Thorpe's Pharm r85 Twin Oak dr
Thorpe Saml D (Harriet) tool grinder Leesona h155 Ryan
Thorpe Walter R (Charlotte M) pres Thorpe's Pharmacy Inc h85 Twin Oak dr
Thorpe's Pharmacy Inc Walter R Thorpe pres Gill E Thorpe v-pres-treas 1655 Warwick av
Thorson Ida N (wid Ivar T; Thorson's Family Home) h19 Eton av
Thorson Thure T (Dorothy R) carp Genl Fittings (EG) h180 Massachusetts av
Thorson's Family Home (Mrs Ida N Thorson) rest home 19 Eton av
Thoutte Eleanor A (wid Issaic J) r336 Pequot av
Thresher Henry A (Beverly L) clk Citizens Savings (Prov) h106 Gould av
Thumm Rudolf F (Madelyn C) mgr Atlantic Engineering (WW) h180 Inman av
Thuotte Amie D (Bertha M; Amie's Fruit Stand) r North Kingston
Thuotte Donald E (Ike's Variety Store) h336 Pequot
Thuotte Leo J (Bertha) insp US Govt (Pawt) h56 Wilson
Thuotte Robt B (Elaine B) carrier PO h146 Horse Neck rd
Thurber Alvin H mach Leesona h280 Washington
Thurber Jos C jr (Cecelia O) correctional ofcr State Correctional Institute (Howard) h147 Aborn av
Thurber Vera L (wid Earl E) h75 Palmer av
Thurell Gerda (wid Adolf) h15 West

STARKWEATHER & SHEPLEY, INC.
INSURANCE
Established 1879
155 S. Main St.
Providence 3, R. I.
Phone 421-6900
Offices in New York and Chicago

Keystone Oil and Coal Co.

Complete Heating and Air Conditioning
20 BATH ST.
PROVIDENCE
Tels. DExter
1-0230
1-4940

Bailey-Shippee Funeral Home
Est. 1910
Tel. EL
1-1149
417 Plainfield St.
Providence
Danielson Pike
No. Scituate
R. I.
Tel. NI
7-3381

LANS WAREHOUSE CO.
OF WAYLAND SQUARE
Our 58th Year of Complete Moving Service
LOCAL and INTERSTATE — MODERN STORAGE
PACKING and CRATING
Tel. UNion 1-1110
Providence
17 Seekonk

Mattson Realty Co.
REAL ESTATE — INSURANCE
BUILDERS — DEVELOPERS
1777 Post Road
Tel. REgent 7-1700

Thurston Brenton P (Helen A) eng NAS h73 Northampton
Thurston Bruce E driver Falvey Linen Sup (Prov) r273 Arnolds Neck dr
Thurston Caroline T sec Household Finance (Prov) r73 Northampton
Thurston Edw C (Ruth M) wire drawer Improved Seam Wire (Prov) h91 Pilgrim dr
Thurston Edw L driver Peoples Storage Whse r273 Arnolds Neck dr
Thurston Elbert H (Eva L) h273 Arnolds Neck dr
Thurston Geraldine A studt r273 Arnolds Neck dr
Thurston Harry I (Jane E) eng Leesona h98 George
Thurston Jas (Barbara) pharm Bayshore Pharm r East Providence
Thurston Richd I studt r98 George
Tibbetts Saml H (Minnie E) h210 George Arden av
Tibbitts Geo C fcty wkr Sealol Corp r Frechtown rd (EG)
Tiderman Gustav R (Norma N) supt Manchester Silver h 20 Ann Mary Brown dr
Tiderman Rae B bkpr Industrial Natl Bank (Prov) r20 Ann Mary Brown dr
Tidswell Mina (wid Chas E) r216 Warwick Neck av
Tieken Robt jr (Janice) studt r167 Canonchet
Tiernan Sarah C (wid Wm E) hsekpr 31 Canonchet av r do
Tierney Dennis J (Jane) acct Flex-Let Co (EP) h151 Gainesville dr
Tierney Mary T (wid Edw C) h703 West Shore rd
Tierney Richd J (Mary E) h1757 Elmwood av
Tierney Thos G (Jean L) USN h3 Rice
Tierney Walter H (Alice T) sta firemn (Davisville) h39 School
Tiffany Beatrice (wid Wm H) h86 Phillips av
Tiffany Edw B (Dorothy B) printing exec Edw B Tiffany (Prov) h370 Squantum dr
Tiffany Nathl A h455 Post rd
Tiffany Printing Co (Louis A Couture) 455 Post rd
Tiffany Russell L detailer Leesona r86 Phillips av
Tift Robt D (Josephine A) teller Old Stone Bank (Prov) h19 Lydick av
Tiger John M (Marie J) h307 Norwood av

TILDEN-THURBER CORP, Established 1866, Frederick B Thurber Pres, William C Thurber Treas, William H Thurber Sec, Alfred E Drummond Asst Sec and Supt, Jewelers and Silversmiths, 292 Westminster, Providence, Tel GAspee 1-8400

Tillenhaust Ernest h20 Falbaurt
Tilley Bradford C (Alice G) toolmkr Precision Tool (Prov) h260 Atlantic av
Tilley Mary Mrs waitress Pam's Restr r Barrington
Tilley Robt B constn wkr r260 Atlantic av
Tillinghast Earl driver City Sch Dept r1589 Warwick av
Tillinghast Gladys E (wid Arth E) h51 Grace av
Tillinghast Isabelle M (wid Allyn H) interviewer Industrial Natl Bank (Prov) h5 Shady Oak rd

Warwick Oil Co.
RANGE and FUEL OIL
OIL BURNERS
Television
ELECTRIC APPLIANCES
•
TEL. REgent 7-2611
772 WEST SHORE ROAD

Norman A. Greene Agency, Inc.
COMPLETE INSURANCE SERVICE
Gateway Shopping Center — Warwick, R. I.
1645 Warwick Ave. Telephone REgent 9-2355

Tillinghast Jas E (Joan E) molder Leviton Mfg h316 Harrington av
Tillinghast John A slsmn Jones Gardner & Beal r Rumford
Tillinghast Mary J (wid Walter E) h135 Washington
Tillinghast Mason W sht mtl wkr NAS h339 Nausauket
Tillinghast Raymond E r135 Washington
Tillinghast Wallace E (Bertha W) eng Grinnell Corp h150 Ann Mary Brown dr
Tillinghast Walter F clk Building Iron Mfg (Prov) h135 Washington
Tillman Anna L Mrs ofc wkr City Sch Distr 35 Aster
Tillman Carl L (Anna L) h35 Aster
Tillman David L (Ann H) city policemn h47 Bowen Briggs
Tillman Donald R (Betty A) detective City Police h337 Norwood av
Tillman Geo R (Jacqueline) treas Henry A Evers Co Inc (Prov) h57 Circuit dr
Tillson Lincoln B (Barbara H) linemn NECo (Prov) h131 Occupasstuxet rd
Tillson Ralph R carp appr Aubin & Olson r25 Opper av
Tillson Robt D (Mary J) h25 Opper av
Tilton Earle E jr (Pamela T) slsmn McGraw h162 Richmond dr
Tilton Lawrence studt r24 George
Tilton Matilda (wid Leslie) r22 Ivan av
Tilton Philip L (Helen W) tool mkr Genl Elec (Prov) h24 George
Timberlake Wm (Alice) trucker Gorham's h29 Dudley av
Timlin Arline J (wid Maurice) r125 Miantonomo dr
Timlin Maurice J business mgr Providence College h125 Miantonomo dr
Timm A Robt (Margt A) USN h156 White
Timmins Arth T (Cath A) slsmn Williams H Harris (Prov) h239 Diamond Hill rd
Tingle Robt J (Susanne C) asst controller RIH Trust Co (Prov) h14 Baldwin rd
Tingley Edith N Mrs h159 Tiernan av
Tingley Evelyn N (wid Henry K) h179 Long
Tingley Jas W jr h133 Crestwood rd
Tingley Otto F (Caroline H) h23 Yucatan dr
Tinker Robt H (Mary) agt Prudential Ins h87 Omaha blvd
Tinkham Alf R (Beverly E) bartndr Johnson Hummoucks (Prov) h67 Leland av
Tinkham Beverly E Mrs waitress Airway Diner r64 Leland
Tip Top Oil Service (Clarence E Osborne) field oil ret 17 Judith av
Tipple Donald jr announcer Attleboro Radio Assn r North Scituate
Tipple Lillian Mrs h29 Laura
Tipple Roland H jr r29 Laura

CENTRAL RUBBER STAMP WORKS
"We Make Them"
35 Westminster Providence 3, R. I. DExter 1-9609

R. I. SAND & GRAVEL CO., Inc.
Contractors
SAND
GRAVEL
Excavating
Equipment Rental
Tel. REgent 7-8400
Pit and Office
Kilvert St.
WARWICK

Anthony Emma Heating Co.
Inc.
PLUMBING
HEATING
GAS and OIL BURNERS
Sales and Service
Air Conditioning
68-72 Gansett Ave.
CRANSTON
Tel. WI 2-8510

BEECROFT CHEVROLET COMPANY

CHEVROLET

Rhode Island's Largest Chevrolet Dealer

New and Used Autos and Trucks

206 Elmwood Ave. PROVIDENCE

Tel. DExter 1-6600

Warwick Cesspool Co., Inc.

CLEANERS and BUILDERS
ACID TREATMENT

42 Cherry St. HOpkins 1-4820

Tire King of Rhode Island Angelo Lapati pres-treas Mrs Edith Lapati v-pres-sec 1745 Elmwood av
Titcomb Edw (Mariam) catcher WWCo (EP) h59 Eton
Titcomb Mary A h68 Fisher av
Titherington Jas A (Helen C) atndt Stan's Esso Serv Sta h206 Stephens av
TITLE GUARANTEE COMPANY OF RHODE ISLAND, Title Insurance, 66 S Main (Providence), Tel DExter 1-5331 (See Page A)
TITLE & MORTGAGE GUARANTEE CO, 85 Westminster (Providence), Tel GAspee 1-3352 (See Page 47 Buyers' Guide)
Titus Alan R r49 Titus la
Titus Alice Mrs tchr Warwick Neck Sch r49 Titus la
Titus Francis C (Priscilla M) emp Leviton Mfg h1806½ Elmwood av
Titus Fredk W (Alice) slsmn Samuel P Harris Inc (Prov) h49 Titus la
Titus Geo L jr (Lucille) mach B&S (Prov) h151½ Harrison
Titus Gerald L (Frances K) driver Pippin Orchard Dairy (C) h52 Dixie av
Titus Julia r50 Lawn av
Titus Leonard W (Pearl B) h38 Mayfair rd
Titus Lester S (Jenevieve C) driver Apponaug Cab h36 Huron
Titus Raoul A (Kathryn) mach B&S (Prov) h18 Racing
Titus Russell J (Virginia F) tchr Providence Sch Dept h170 Fowler av
Titus Willis H r639 Church av
Tiudeal Wm J USA r1711 Adams
Tjernstrom Carl B carp Wm A Lewis r Cranston
Tober Bert Auto Parts (Bert Tober) 176 VanBuren
Tober Bert S (Grace; Bert Tober Auto Parts) h716 VanBuren
Tobias Russell E (Amelia) insp Leesona h38 Tennyson rd
Tobin Abr D (Anna) mgr Economy Mkt (Prov) h51 Northampton
Tobin M Genevieve exec sec NECo (Prov) r3 Normandy dr
Tobin Paul J (Lillian M) mach Electric Boat r17 Daboll court
Tocker Lewis r61 Adrian
Todd Caroline teller Old Stone Bank r37 Ottawa av
Todd Gerald L (Edna M) slsmn Packings & Insulation (Prov) h3151 West Shore rd
Todd Jas F (Cath M) millwright McLeod Textile h37 Ottawa av
Todd John J parts mgr Fiore Pontiac r Providence
Toher Farrell S (Marilyn E) slsmn Power Equip h34 Cornell av
Tolari Angelo batndr Greenwood Inn r Cranston
Tolchinsky Ruth Mrs tchr Wyman Sch r Providence
TOLHURST RUG CLEANING CO (Wilbur E Tolhurst), Complete Rug and Carpet Service, 55 Centerville rd, Tel 737-5342
Tolhurst Wilbur E (Izabella; Tolhurst Rug Cleaning Co) h234 Grove av
Tolhurst Wilbur E studt r234 Grove av

PIPPIN ORCHARD DAIRY Inc.

Grade A Pasteurized Homogenized MILK and CREAM

•

1458 Oaklawn Av. Cranston, R. I.

REgent 7-3132

The Wm. R. Warburton Agency
Real Estate — Insurance — Appraisals
Tels. GAspee 1-8234 and GAspee 1-0824
Suite 1010 Union Trust Bldg. Providence, R. I.

Tollgate Florist Anthony Neri mgr 1979 Warwick av
Tolman Agnes L (wid John) h179 Sand Pond rd
Tolman Dexter L (Georgeianna M) plshr Leesona h73 Link
Tom's Superette (Thos C Santaniello) gro 623 Post rd
Tomasetti Helen A payroll Federal Products (Prov) r27 Woodbury
Tomasetti Nello (Amelia) carp h27 Woodbury
Tomasi Frank (Shirley) mach opr Leesona h64 Normandy dr
Tomasso Domenic B (Theresa A; Jenny's Service Station; WW) h20 Crocus
Tomasso Francis tchr John Green Sch r North Providence
Tomasso Michl A (Philomena) insp NAS h83 Fessenden
Tomasso Rudolph D (Norma) caretkr StAnn's Cemetery (C) h55 Elmbrook dr
Tombs Adam O (Myrtle C) h74 Harrington av
Tombs Al Lumber Co (Alex Tombs) 53 Harrington av
Tombs Albert E (June) driver Al Tombs Lbr Co r467 Fair
Tombs Alex (Hazel F; Al Tombs Lumber Co) h467 Fair
Tombs Kenneth (Esther D) stockroom parts specialist (Davisville) h27 Searle
Tomellini John plshr A&H Duffy r86 Lydick av
Tomellini John F (Margt F) formn Handy & Harmon Gold Ref (Prov) h86 Lydick av
Tominski Henry (Josephine) electn Pennecott Wire Cable (Phillipsdale) h41 Suburban pkwy
Tominski Shirley r41 Suburban pkwy
Tomlinson Anna R (wid Thos) h3501 West Shore rd
Tomlinson Arth R (Phylis V) mgr Bickford Engraving & Electrotype (Prov) h241 Grand View dr
Tomlinson Richd D emp Bickford Engraving & Electrotyping (Prov) r24 Grand View dr
Tomlinson Roy (Mary) em Tip Top Bread h43 Estelle blvd
Tomson Geo r550 Long
Tonge Jas L jr sta agt Allegheny Airlines h39 Etta
Tonge Mary L (wid Jas L) ofc sec D F Farrell & Sons (Coventry) r39 Etta
Tongue John (Mary A) driver Fruit of the Loom h358 Church av
Tongue Walter E (Patricia A) remn Monahans Telev & Appliances h124 Blue Hill dr
Tongue Walter L (Ruth A) mech NECo h4 Verndale
Tonks Kenneth A (Ruth M) USN h30 Hanover
Tonn Geo J (Julie) tinsmith Imperial Knife (Prov) h5 VanBuren
Tony's Barber Shop (Anthony Abruzzese) 678 Oakland Beach av
Tony's Barber Shop (Antonio F Natale) 982 West Shore rd

J. B. Archambault Stores
FURNITURE — APPLIANCES
143 Washington West Warwick Tel. VAlley 1-9600

W. H. Cunningham & Sons
Plumbing and Heating
1171 POST RD.
WARWICK
Tel. STuart 1-7174

R. J. Campbell Agency

Realtors
Appraisals
HOpkins 3-8600
1429 WARWICK AVE.

Atlantic
Coal
Company
•
COAL
COKE
OIL
OIL
BURNERS
•
ELmhurst
1-7000
17 Pilsudski
PROVIDENCE

SWIMMING
POOLS
Inc.
Lifetime
Swimming
Pools
SUPPLIES
2650
Warwick Av.
WARWICK, R. I.
REgent
7-5254
REgent
7-9163

Tooher Wm H (Margt L) pbx NET&T r624 Church av
Toohey Thos J jr (Elaine T) plmb Coupe & Assoc h138 Edgehill rd
Toole Earle S r132 Wilson av
Toole Fredk J (Margt R) clk PO h184 Arlington av
Toole Jas T h132 Wilson av
Toole Paul W (Joyce) slsmn Pillsbury Co h27 Unity ct
Toolin Alice C h4004 Post rd
Toolin Francis J (Reta D) stationary firemn NECo (Prov) h102 Overbrook av
Toolin John hlpr Langlais Constn r Providence
Toomey Martin J (Florence E) slsmn Natl Biscuit (Prov) h29 Foxcroft av
Toone Raybon C (Emma F) paper hanger 36 Greenpost la h do
Top Line Warehouse (Chas L Callahan jr) oil distr rear 679 Warwick av
Topakian Theo E (Annette) electro plater General Plating (Prov) h2 Deborah rd
Topp Edgar jr r37 Oxford av
Topp Edgar C (Anna E) set up mn Leviton Mfg h69 Arlee
Topp Eliz A (wid Edgar) h37 Oxford av
Topp Leonard M (Marie) mech NAS h120 Long View dr
Topp Norman (Jean) molder Leviton Mfg (Prov) h9 Maplewood av
Topp's Mayfair Restaurant S Chas Samaras pres-sec 1802 Post rd
Torbot Co Inc Irving Botvin pres-treas Marshall Botvin v-pres-sec surgical appl mfrs 170 Vine av
Torcq Geo G (Lucia M) warp starter Worcester Textile (Graystone) h48 Arthur
Torcq Gontran O (Eliz A) city police h11 Wade
Torgen Edw H (Mary A) lwyr h100 Honeysuckle rd
Torgen Saml (Gertrude A) eng NYNH&HRR h88 Nakomis dr
Torkomian Melkon (Margt E) pntr A H Leeming (Prov) h27 Frederick
Tormey Eliz J studt r129 Shamrock dr
Tormey Geo B (Dorothy R) development asst NAS h129 Shamrock dr
Tormey Jas R stmftr Hartwell (Prov) r117 Wendel rd
Toro John A (Ann; National Cleansers & Dyers) r Cranston
Toro Salvatore (National Cleansers & Dyers) r Providence
Torrence Fredk W h78 Thurman
Torres M Rodney (Margt E) com supvr NET&T h61 Yale
Torres Mary Mrs h76 Louisiana av
Torstenson Robt W (Dorothy E) clk PO (Prov) h122 Sweetfern rd
Torti Alf C (Emma) carp Torti & Son h167 Columbia
Tortolani Ralph P (Rita A) h17 Ingersoll av
Tortolani Ralph P jr USAF r17 Ingersoll av
Tortolani Richd J die caster Rosbro Plastics (Pawt) r17 Ingersoll av
Tortolani Roger E USAF r17 Ingersoll av
Tortolanni Luigi (Maureen M) installer Kenney Mfg h6 Kelley av
Toscano Marie A emp State r8 Transit
Toti Benedetto (Marguerite) clk Mal's Furn R Cranston
Toti Carl J (Maria) tchr LaSalle Academy (Prov) h109 Dahlia
Toto Vito A (Dorothy A) overseer Paragon Worsted (Prov) h888 Church av
Totolo Ralph h35 Anchorage rd

Peoples SAVINGS BANK
Warwick, Governor Francis Shopping Center
Providence (Main Office), 145 Westminster Street
Providence Wayland Square, 144 Medway Street
East Providence, 208 Taunton Avenue
Johnston, 1440 Hartford Avenue
Westerly, 2 High Street, North Kingstown, Kingstown Plaza
Member Federal Deposit Insurance Corporation

Totoro Chas A (Ruth A) formn Polymar (Lincoln) h87 Hollis av
Totten Clinton E (Annie L) clk Warwick Shoppers World h15 Fair
Totten Jas L (Anna C) emp Gorham Mfg (Prov) h69 Airway rd
Totten Susan F r31 North Fair
Tougas Bella A (wid Harry J) h606 Warwick av
Tougas Leonore (wid Alcide) matron NAS h1024 Post rd
Tougas Maurice (Margt) coordinator Spring Green Sch h1 Plymouth
Tougas Paul Z (Jacquelinne A) slsmn Texaco (Prov) h25 Birch Glen av
Tougas Rene A (Mary) tool eng Speidel Corp (Prov) h129 Ash
Tougas Wm R (Patricia H) mover Turelli Furn h106 Warwick av
Toupin Building ofc bldg 1527 Warwick av
Toupin Ernest J (Charlotte L) h304 Norwood av
Toupin Felix A lwyr 1527 Warwick av R9 r Woonsocket
Tourangeair Arth J (Ida M) formn Bay Mill (WW) h26 Modena dr
Tourgee Irving R (Marilyn J; Dick's Gulf Center) r Coventry
Tourgee Julia Mrs sec Brown Univ (Prov) h46 Landon rd
Tourgenson Earle (Rita) slsmn Fuller Brush h25 Peck la
Tourigny Wilfred E (Nancy B) baker Tip Top Baking (Prov) h38 Wellington av
Tourony Walter J (Spura E) slsmn O E Place Tool h34 Ticonderoga dr
Tow Jas H studt r344 Tidewater dr
Towle Alex T (Rosalie H) adj h74 Benson av
Towle Edith L tchr Potowomut Sch r Wakefield
Towle Richd H studt r74 Benson av
Town & Country Cleansers Inc Gerald Goldstein pres-treas 1550 Warwick av
Town Tavern (Jos B Piscopio) 1210 West Shore rd
Towne Albert F clk Benny's r102 Massosoit dr
Towne Arnold C (Esther C) h205 Trinity
Towne Ivah E tchr Hugh B Bain Jr High (C) h102 Massasoit dr
Towne Robt M (C Ann) dist exec Boy Scouts of America (Prov) r205 Trinity
Townend Danl (Mabel S) h237 Highland av
Townley Anna C (wid Robt) h285 Sargent
Townsend Geo C (Eliz L) bricklyr h110 Greenlawn av
Townsend Marie A (wid Herbert G) h108 Frontier rd
Townsend Robt L (Joyce E) weaver Abbott Laces (Coventry) h147 New London av
Townsend Wm E utility opr Sealol Corp r Providence
Toy Paul C jr (Judith K) drftsmn Electric Boat h35 S Atlantic av
Toye Barbara A policy wrtr Automobile Mutual Ins (Prov) r74 Glenbrook rd
Toye David J (Clare) rep American Oil (Conn) h74 Glenbrook rd

John A. Gammons Inc.
All Kinds of Insurance
FIDELITY and SURETY BONDS

Tel. GAspee 1-5330
187 Westminster St.
Providence, R. I.

Dorothy M. Brailsford
Realtor
Residential Real Estate
MULTIPLE LISTINGS

2163 Broad St.
Cranston 5
Tel. STuart 1-0282

D. M. Lonergan

PAINTS
WALL PAPER
WINDOW SHADES
VENETIAN BLINDS

1629 Warwick Ave.
Hoxsie
Four Corners
WARWICK

Tel. REgent 7-2575

I S E Agency
Inc.

REgent 7-1843

Realtors

MULTIPLE LISTING SERVICE

•

2733 POST ROAD
WARWICK

Toye Francis L jr (Diann R) formn Lamoureux Bros h28 Millard av
Toye Mabel A (wid Ernest S) r96 Dory rd
Toye Mary R (wid Francis) h54 Eton av
Toye Roberta asmblr Calif Artificial Flower (C) r75 Clara
Toylar Elisabeth J studt nurse r66 Spruce
Traberman Eug L (Ethel K; Home Refrigeration Service; Prov) h47 Marquette dr
Tracey see also Tracy
Tracey Harry E fcty wkr Highland Textile (Prov) h28 Burgess dr
Tracey Mary A (wid Jas J) h5 Mystic dr
Tracy see also Tracey
Tracy Cath D (wid Albert J) dir State Public Health Nursing (Prov) h35 Walker rd
Tracy Donald E (Pauline) mgr Metropolitan Life Ins h22 Overhill rd
Tracy Genevieve F clk Smith Cleansing (Prov) r34 Xavier court
Tracy Gilbert L (Agnes D) USN h50 Fairmont dr
Tracy Helen C tchr Providence Bd of Educ h34 Xavier ct
Tracy Wm F (Lillian P) carp Biltmore Constn h11 Stoddard pl
Trafton Douglas A (Viola H) clk Merchants Reporting (Prov) r Bald Hill rd
Trahan R Russell (Barbara T) asst store mgr Almac (C) h47 Amsterdam av
Traina Mary clk Thorpe's Pharm r Providence
Trainer see also Trainor
Trainer Harold A clk Greenwood Liquor Store h15 Westbrook rd
Trainer Harold T (Mary A) acct Circular Tool (Prov) h 15 Westbrook rd
Trainor see also Trainer
Trainor Eliz A r339 Fair
Trainor Eliz J fcty wkr Anson's Jwlry (Prov) h463 Harrington av
Trainor Eug L (Katherine T) h115 Circuit dr
Trainor Francis tchr Warwick Veterans Memorial High Sch r Cranston
Trainor Helen A (wid Steph) bkpr R I Photo Laby (Prov) h339 Fair
Trainor Jas H (Rose C) pipe ctr Geo H Dean Inc h463 Harrington av
Trainor Mary Mrs tchr Buttonwoods Sch r112 Long View dr
Trainor Mary G clk NET&T (Prov) r45 Potters av
Trainor Mary G (wid John F) h45 Potters av
Trainor Philip A (Anne B) tchr LaSalle Academy (Prov) h52 Shippen av
Trainor Thos A (Mary V) ship mgr (Pawt) h110 Pembroke
Trainor Thos J (Mary) tchr Warwick Veterans Memorial High Sch h112 Long View dr
Trait Jas asmblr Leesona Corp (W) r118 Brightside av
Trait Mary S (wid John C) r78 Sayles av
Trambukis Wm J (Eliz) mgr Lowes Theatre (Prov) h50 Lancaster av
Tramonti Edw J studt r35 Wharf rd
Tramonti John h35 Wharf rd
Tramonti John J with Peace Corps (Ethiopia) r35 Wharf rd
Tramonti Richd B (Emily) slsmn Barclay Brown & Jones (Boston Mass) h136 Missouri dr
Trapp Madaline C (wid Walter) h97 Gordon av

Federal Cesspool Cleaners
Call "Rocky" — REgent 7-0600
Residential and Industrial Cesspool Cleaning
ACID TREATMENT — INSURANCE COVERAGE
15 Everglade Ave., Apponaug, off Strawberry Field Road, Warwick

THE COLUMBUS NATIONAL BANK
OF PROVIDENCE
Main Office 33 Weybosset St. Branches 280 Atwells Ave.—591 Charles St.
East Providence, Taunton and Pawtucket Aves. (Shoppersdown) Rts. 44 and 114
Cranston, 1255 Reservoir Avenue
Member Federal Deposit Insurance Corp. — Member Federal Reserve System

Trask Frank J (Lillian V) h178 Fair
Trask Jos M (Constance) petroleum equip 459 Post rd h do
Trask Paul K studt r4459 Post rd
Trask Royal E (Norma) slsmn Armstrong Tob (Prov) h200 Greeley av
Trask Russell B studt r459 Post rd
Travers Anna Mrs v-pres Warwick Viking r60 New Britain dr
Travers Francis (Anna) pres-sec Viking Motors Inc r60 New Britain dr
Travers Michl waiter Les Shaw's Restr r Providence
Traverse Ann Mrs r119 Priscilla av
Travis Eug A (Alice M) order clk McKesson & Robbins Inc (Prov) h30 Lockwood
Travis Everett (Carmella) h54 Ship
Travis Robt (Rita N) plstr Albert J Pothin h105 Homeland av
Traylor Walter L (Norma C) tool mkr A E Waller (Prov) h247 Washington
Trefethen Mary Mrs tchr Aldrich Jr High Sch r Providence
Tremblay Edgar (Alice) mach Electric Boat h182 Ryan
Tremblay Emile J (Christina M) tool mkr Linden & Co (Prov) h7 Majestic av
Tremblay Omer A (Melba C) flight eng State Natl Guard h75 Clara av
Tremblay Robt G USAF r75 Clara av
Tremblay Ronnie S USAF r75 Clara av
Tremblay Rose (wid Jos) r368 Cove av
Trenholm Linda studt r109 Pilgrim dr
Trenholm Reginald W (Eleanor L; Beach Auto Body) h69 Gordon av
Trenholm Reginald W jr hlpr J & L Anthony (Prov) r69 Gordon av
Trenholm Robt G (Elma W) div mgr NET&T (Prov) h109 Pilgrim dr
Trenn Wm T (Mary V) clk Hammel Dahl h23 Limestone rd
Tribelli Amelio (Philamena) emp Grinnell h108 Covington dr
Tribelli Antonio r108 Covington dr
Trice Chas A (Thelma I) formn Gorham Mfg (Prov) h20 Fatima rd
Tridenti Vincent fcty wkr Sealol Corp r North Providence
Trigo Anthony asmblr Genl Fittings (EG) r138 Calderwood dr
Trigo Francis G (Gertrude) wldr Electric Boat r138 Calderwood dr
Trigo Rose G (wid Anthony) h138 Calderwood dr
Trimmel Robt P (Cath A) mach Bostitch (EG) h117 Union
Trimmer Terry H (Charlotte W) chem eng Original Bradford Soap Works (WW) h350 Greenwood av
Trinquier Robt (Gloria H) drftsmn PGCo h20 Echo dr
Triplett Franklin I jr (Effie G) USN h60 Dahlia

J. B. PELTIER & SONS Inc.
PLUMBING-HEATING-FUEL OIL
1047 Main St. W. Warwick Phone VAlley 1-0900

YOUR Independent Insurance AGENT
William B. Prentiss
Insurance of All Kinds
•
170 Westminster
606 Union Trust Bldg.
PROVIDENCE
Tel. DExter 1-3410

Business Secretarial Exchange
Inc.
•
Professional Service Men Suppliers
•
Sales Representatives
•
DESK SPACE
•
915 Industrial Bank Bldg.
•
TEL. GAspee 1-0154

Tri-Point of New England Inc Sol S Maulay pres Wm R Rawdon jr v-pres Wm Weiss treas-sec teflon plastics 81 Venturi av
Tripp Arth (Grace W) h21 Sutton av
Tripp Ethel H (wid Wm) r164 Grand View dr
Tripp Mark H (Harriet E) mtce supt Providence Litho (Prov) h8 Tiernan av,
Tripp Wm V (Roberta A) USN h rear 4205 Post rd
Triton Frozen Sea Food Products (Roger W Mayette) 1 Bay av
Trivisonno Edw B (Sheila L) atndt Peter J Berger Gas Sta (Prov) h85 Evans av
Troiano Agnes R studt r247 Fair
Troiano Jos (Virginia O; Clark & Wood Co; Prov) h247 Fair
Troiano Louis slsmn Fiore Pontiac r Providence
Trond Frank asst mgr Grants r Cranston
Troob Irving A (Sheila; Irving Troob Co; Prov) h114 Miantonomo dr
Tropiana Alice (wid John) h97 Wood
Tropiana Viola jwlry wkr Jerry's Jwlry r97 Wood
Troppoli Dorothy tchr Central Sch r248 Trinity
Trotter Peter D (Judith M) constn wkr Trotter & Sons (Prov) h14 Call
Trottier Albitine Mrs r225 Dodge
Trottier Mark O (Lillian E) mach B&S (Prov) h124 Hoxsie
Trottier Richd A (Ann H) pres Eastern Fireproofing Inc (Conn) h225 Dodge
Trow Kenneth bartndr Les Shaw's Restr r84 Main (Riverside)
Trowbridge Henry E (Julia C) h62 Spring Green rd
Trudeau Albert J agt Hancock Mut Life r Cranston
Trudeau Emile (F Mildred; Emile's Service Station; Warwick) h86 Dory rd
Trudeau F Mildred Mrs slswn Frank A Eklof r86 Dory rd
Trudeau Gilbert E (Myrna L) mech Emile's Serv Sta h322 George Arden av
Trudeau J Arth (Evelyn B) sls mgr Paul Arpin Van Lines (Prov) h39 Woodstock dr
Trudeau Jos A (Elsie M) mtce supvr NAS h20 Pell av
Trudeau Jos N (Irene M) bench hand Leesona Corp h36 Loveday
Trudeau Kenneth emp John E Fogarty Youth Center (Prov) r39 Woodstock dr
Trudeau Marcel O (Therese) litho Livermore & Knight (Pawt) h368 Cove av
Trudeau Norman A (Shirley A) driver H P Hood & Sons (Prov) h68 Ithaca
Trudell Eug M (Jane B) brace mkr R I Hosp h1497 Post rd
Trudell Gail r36 Newfield av
Trudell Gertrude Mrs nurse R I Hosp (Prov) h67 Lincoln
Trudell Susan J r1497 Post rd
Trudell Wm A (Joan) city firefighter r126 Lloyd av
Trudo Anthony D (Sarah E) mach Genl Fittings (EG) h 122 Maryland
True Foster C (Marion) osteo (C) h653 Love la
Truesdale Walter E (Ruth E) guard Speidel (Prov) h68 Mawney av
Truex Jas P (Marjorie C) ctr Federal Lithograph h64 Aberdeen av
Truhan Edw L (Mary B) dentist 4467 Post rd h do
Truhan Wm lab Maloney & Rubbien Constn (Prov) r4467 Post rd

Citizens
CITIZENS SAVINGS BANK
CITIZENS TRUST COMPANY
WARWICK PLAZA and WILDES CORNER

Truman Geo H (Jeannete E) purch agt American Standard (Wauregan Conn) h57 Gillan av
Trump Geo (Constance) emp B&S h117 Majestic av
Truppi Salvatore (Theodra M) h268 Washington
Trusdale Clara H recpt Warwick Sch of Dancing r Cranston
Trzoniec Stanley E (Wally F) supvr Genl Controls h14 Fir Glade av
Trzoniec Stanley W USA r14 Fir Glade av
Tubbs Leonard G (Joanna C) sls mgr Arnold-Hoffman h 93 Apple Tree la
Tubman Alf (Clara M) mgr Big Bear Mkt (Prov) h40 Burgoyne dr
Tubman Benj S h268 Narragansett pkwy
Tubman Bette A studt r40 Burgoyne dr
Tucci Bruno (Rose) h31 Seminole
Tucci Thos D (Alma J) formn Gina's Jwlry (Prov) h224 Strawberry Field rd
Tucker Arth R drftsmn (Prov) r104 Rosegarden
Tucker Clinton A (Florence C) mach Leesona Corp h420 Warwick Neck av
Tucker Ernest C (Eloise A) mach Kenney Mfg h163 Manolla av
Tucker Fredk C (Sarah A) mach opr NAS h349 Pawtuxet
Tucker Helen Mrs adv Warren Studios (Prov) h68 Tidewater dr
Tucker Helena L r133 Budlong av
Tucker Ralph N USAF r163 Manolla av
Tucker Robt W (Dorothy E) chief of staff State Air Natl Guard Hdqs r Cranston
Tucker Roy mech David Z Bailey r Cranston
Tucker Walter C (Ruth T) mech NAS h10 Pembroke
Tucker Walter R (Dorothy L) mach Leesona h97 McKinley
Tucker Wm F (Genevieve M) carrier PO h98 Shamrock dr
Tucker Wm H h104 Rosegarden
Tucker Wm W (Charlotte D) h78 Montgomery
Tudino Paul h12 Mayflower av
Tuell Seward P (Shirley) agt Allstate Ins (Hartford Conn) h91 Killey av
Tuft Eric studt r1951 Elmwood av
Tuft Wm r1951 Elmwood av
Tufts Herbert J (Thelma C) jan Crafts Inc h19 Vista rd
Tullie Albert T (Cath M) formn NECo (Prov) h46 Hoxsie
Tullie Cath M Mrs clk Canterbury Shop r46 Hoxsie
Tullie Edw A (Helen F) comp Journal (Prov) h5 Ironwood ct
Tullo Mario (Carol) driver Apco Stationary (Prov) h256 Pettaconsett av
Tully Jas F (Claire J; Savoy Liquor; Prov) h20 New Britain dr
Tully John J Rev pastor StRose of Lima Church r171 Inman av
Tully John T (Martha W; Independent Cab; Prov) h6 Howard av
Tully Mary R hsekpr StRose of Lima Rectory r do
Tully Paul P (Evelyn F) electronic eng NAS h586 Buttonwoods av

J. W. RIKER
REAL ESTATE
Suburban Office
Residential Sales
A Complete Real Estate Service
APPRAISALS
PROPERTY MANAGEMENT
•
Tel. REgent 9-0222
1609 Warwick Ave.
WARWICK

Haslam Heating Co.
Complete Residential and Industrial Heating and Piping Systems
Fuel Oil
Oil Burner Sales and Service
Gas Fired Installations
GULF
SOLAR HEAT
heating oil
797 Eddy St.
TEL. WIlliams 1-7770

PHIL JOHNSON
PLUMBING
HEATING
•
Bathroom and Kitchen Remodeling
•
Tels. REgent 7-6172 and JAckson 1-2131
1323 Greenwich Ave.
WARWICK

GEORGE R. THORNTON INSURANCE AGENCY
General Insurance
YOUR Independent Insurance AGENT
23 WARWICK NECK AV.
Tel. REgent 9-2811

Tumbler Mae hostess Great House
Tumbleson Jas E (Roberta) teller Peoples Savings Bank h 29 Chester av
Tumler Katheryn ofc sec Thos Clarke r2254 Post rd
Tundis Bennie V (Dorothy E) mach Warwick Co h31 Oniska
Tundis Ralph A (Florence) formn Grinnell (Prov) h5 Aries ct
Tung Anna Y (wid Chas P) recpt Joshua Park h1221 Post rd
Tung Leo studt r1221 Post rd
Tunn John F (Marjorie M) emp NBCo (Prov) h108 Jackson
Tuohy John J treas Kenney Mfg r Edgewood
Tupper Robt B (Margt M) underwrtr Auto Mutual Ins (Prov) h122 Fern
Turbitt Anna Mrs h101 Leigh
Turbitt Edw clk Miller Delicatessen r East Greenwich
Turbitt Jas A (Anne M; Turbitt Typewriter Co) h15 Budlong av
Turbitt Jas E (A Thelma) eng StJoseph's Hosp (Prov) h 187 Surburban pkwy
Turbitt John H (Anna E) electn NECo (Prov) h53 Byron blvd
Turbitt Mildred emp Leviton Mfg h26 Langley
Turbitt Wm H (Margt E) electn NEPCo (Boston Mass) h182 Capron Farm dr
Turcotte Edw C (Alice E) baker A&P Bakery (C) h25 Puritan dr
Turgeon Hector J asmblr Grant Money Meter (Lincoln) h143 Harrison av
Turgeon Jos E (Anne M; Lakewood Sunoco Service Station) h127 Lincoln av
Turgeon Leo R (Frances G) linotype opr Prov Visitor (Prov) h153 Byron blvd
Turgeon Marie B (wid Edw) h143 Harrison av
Turilli Dewey (Concetta C) slsmn Turilli Furn h130 Falcon av
Turilli Edw A (Louise E) tchr (C) h67 Glenwood dr
Turilli Furniture (Nicholas Turilli) 400 Warwick av
Turilli Mario F (Margt M; Federal Press; Prov) h50 Glenwood dr
Turilli Nichlas (Turilli Furniture) r Edgewood
Turley Thos (Deborah C; Turley's Variety; Prov) h55 Longwood av
Turnblom Gustof F (Gertrude) slsmn Janbar Toy (Prov) h50 Jefferson
Turnbull Eliz (wid Robt) r15 Summit
Turnbull Ernest A (Barbara E) pntr Palombo & Cristofo h66 White av
Turner Chas h Cranston (sum res Andrew Comstock rd 45 W)
Turner Danl (Marguerite E) prin Nelson W Aldrich Junior High Sch h6 Palm blvd
Turner Everett H (Eliz H) tool mkr C R Bernstrom (Prov) h153 Tiernan av
Turner Everett H jr press opr Gil Metal Products (Prov) r153 Tierman av
Turner Frank jr (Sally B) mtcemn Court House (Prov) h122 George
Turner Geo (Bernice A) stm ftr R J Products (Prov) h470 Main av
Turner Geo W appr Arden Engineeing (EP) r470 Main

maXine
Quality . . . Fashion . . . Value
For Women and Children
ARCTIC SQUARE, WEST WARWICK
Call VAlley 1-3600

Turner Helen Mrs cash Buttonwoods American Mkt r Cranston
Turner Judith K clk New Providence Ins (Prov) r72 Bayonne av
Turner Kenneth E (Joan A) mgr Beltone Hearing Aids (Providence) r138 Budlong av
Turner Mary Mrs tchr Aldrich Jr High Sch r Harmony
Turner Mary A (wid Geo E) h138 Budlong av
Turner R Danl studt r75 Balcom av
Turner Ralph R (Louise M) v-pres American Tube & Controls Inc Finned Tube Div (WW) h75 Balcom av
Turner Richd P (Marion A) stmftr (Cumberland) h72 Bayonne av
Turner Richd M asmblr Crafts Inc r72 Bayonne av
Turner Solomon M r45 State
Turner Susan A (wid J Edwin) h15 South Atlantic av
Turner Walter W (Marion) emp Leesona Corp (C) h1020 Main av
Turnock Barbara W tchr Rhodes Sch h65 Puritan dr
Turnock Martha M ofc sec (Boston Mass) h65 Puritan dr
Turnquist D Alan (Barbara) rec sec Verdanch Male Chorus h72 Burgoyne dr
Turnquist Edw M (Dorothy N) carp Bowerman Bros Inc (Prov) h15 West
Turton Geo E (Ruth E) driver Jennings Bros h161 Palace
Tuttle Laura Mrs recpt Redwood Lodge Motel r293 Promenade av
Tvenstrup Bertha r2414 Post rd
Tvenstrup Nancy Mrs r104 Blanchard av
Tvenstrup Roy (Madeline) slsmn Wm Lynch r2414 Post rd
Tweedy Robt R (Mary V; Tweedy Manufacturing Co; Prov) h41 Way Cross dr
Tweedy Wm T clk New England Producers Assn (Prov) r41 Way Cross dr
Twin Window Cleaners (Carmino D'Andrea) 25 Powell
Twining Celia M Mrs clk Leesona Corp (C) r rear 2016 Elmwood av
Twitchell Albert E jr (Elsie R) sls eng Stockbin Corp (Pawt) h30 Ontario av
Twyford Robt J (Mary A) h353 Narragansett pkwy
Tyczkowski Edw J (Eva M; Tyrus Sunoco Service Station) h108 Normandy dr
Tyler Carol H r35 Cambridge av
Tyler Claude N (Lillian T) emp Universal Control h65 Blackburn
Tyler Claude N jr (Shirley A) USN h58 Thurber
Tyler Cora (wid Alfonso) h65 Blackburn
Tyler David C (Dorothy M) shovel opr B C Jordon Constn (Prov) h23 Vale
Tyler Edw L (Anna E) sander Tony Mauro h1257 Post rd
Tyler Eleanor P adm sec Kent County Hosp h125 Larchmont rd
Tyler Eliz A studt r23 Vale
Tyler Howard B wtchmn NECo (Prov) h35 Cambridge av
Tyler J Alice Mrs v-pres L Reynolds Excavating Co Inc r 61 Marigold dr
Tyler Lionel A (Ethel M) clk City Clerk h302 Atlantic av

Warwick Federal Savings and Loan Association
•
INSURED SAVINGS HOME MORTGAGES
•
Telephone
STuart 1-7077
1050 Warwick Av.
Warwick, R. I.

WHITCHER and PEARSON FUEL CO.
BURNER SALES and SERVICE
SUNOCO
Fuel Oil
•
Telephone
HOpkins 7-6464
794 Warwick Av.
WARWICK

FIORE PONTIAC
Inc.
NEW and USED CARS
Sales and Service
"COMPLETE AUTO BODY SERVICE"
"R. I. Largest Pontiac Dealer"
399 BALD HILL ROAD
WARWICK, R. I.
Tel. REgent 9-2100

FASHION FLOORS
Inc.
WALL TILE
FLOOR TILE
46 RESERVOIR AV.
Tel. STuart 1-7300
Cranston R. I.

Tyler Lloyd W r302 Atlantic av
Tyler Mildred T Mrs solderer Gorham's (Prov) h74 Canna
Tyler Oscar J h78 Greenwood av
Tyler Raymond I USN r74 Canna
Tyler Sheffield B (J Alice) pres-sec-treas L Reynolds Excavating Co Inc h61 Marigold dr
Tyler Virginia H waitress Jolly Chef r178 Fair
Tyler Wm H (Annette T) electn Electric Boat h49 Langley
Tylutki Albert S (Louise) clk Providence Washington h9 Vega dr
Tylutki Louise P photostatic dept Providence Washington (Prov) r9 Vega dr
Tylutki Susan M ofc wkr Providence Washington (Prov) r9 Vega dr
Tyrell Estella F ofc mgr State Heart Assoc Inc h28 Fulton
Tyrell John A jr (Lally A) slsmn Hurd & Goldberg (Prov) h80 Pettigrew dr
Tyrus Sunoco Service Station (Edw J Tyczowski) 3245 Post rd
Ucci Gerald (Rose) nurserymn Bald Hill Nurseries h1045 Toll Gate rd
Ucci Louis (Fairview Farms) r West Warwick
Ucci Thos F barber Larri's Barber Shop r Cranston
Uffer Allen slsmn Donnelly's of Warwick r Providence
Uffer Harry r Providence (sum res 125 Park av)
Ugone Antonio P (Margt A) acct Wm Maloney & Sons Constn (Prov) h70 Cactus
Ulbin Jos T (Ruby M) driver Meunier Shell Fish Co h83½ Maywood av
Umlauf Irma M r Providence (sum res 190 Edgewater dr)
Umphres Robt A (Ruth G) constn wkr Oakley & Taft (Prov) h3475 Post rd
Umphres Ruth Mrs r302 Atlantic av
Underhill Barbara studt r20 Pilgrim dr
Underhill Edw A (Margt) mfg mgr Sealol Inc h20 Pilgrim dr
Underhill Herbert J jr (Anne W) dentist 4575 Post rd h4573 Post rd
Underhill Norine A (wid Herbert) clk City h579 Post rd
Underwood Bryan A (Frances M) stock clk Federal Products (Prov) h47 Rose
Underwood Burton A (Lillian L) tool mkr Reibling Miller (Prov) h19 Montcalm rd
Underwood Mildred med sec Osteopathic Genl Hosp (C) r19 Montcalm rd
Underwood Wm E (Shirley A) carrier PO h123 Brentwood
Unger Leonard I (Joyce N) field eng Bentley Knitting Machinery (Prov) h126 Viceroy rd

UNION CENTRAL LIFE INSURANCE CO THE, W Louis Cartwright District Manager, 155 Angell (Providence), Tel ELmhurst 1-6700

United Air Lines Frank Mausner regional dir air trans 2000 Post rd

UNITED FUND INC, Bayard Ewing Pres, Francis X MacNamara Jr Exec Dir, 333 Grotto, Providence 6, RI, Tel JAckson 1-9000

United Hardware Co (Robt Goldberg) 2310 Post rd
United Pump & Lawn Sprinkler (Jos A Tessier) 426 Atlantic av
United Star Market Co Lawrence E Murray mgr 767 Warwick av and Donald J Ferry mgr 2574 W Shore rd

The H. V. Allen Agency
INSURANCE — BONDS
ESTABLISHED 1912
East Greenwich TUrner 4-5300

Pawtuxet Valley Oil Co.
FUEL OILS
•
Dependable Heating Service
•
Telephone
821-8000
11 CURSON
West Warwick

UNITED STATES—GOVERNMENT OF
AIR FORCE
C A P LIAISON OFFICE-R I WING-CIVIL AIR PATROL, Paul J Cahill Liaison Ofcr, 400 Occupasstuxet rd, Tel REgent 7-6181
ARMY
COOPER LLOYD S 3D ARMY RESERVE CENTER, Capt John C Fiedorowicz in Chge, 885 Sandy la, Tel REgent 9-0350
COAST GUARD
WARWICK LIGHT STATION, Harry A Wilbur Lighthouse Kpr, Warwick Neck av, Tel REgent 7-4578
DEPARTMENT OF COMMERCE
WEATHER BUREAU, Ralph L Carlson Meteorologist in Chge, 400 Occupasstuxet rd, Tel REgent 7-5100
FEDERAL AVIATION AGENCY
CHIEF SPECIALIST, John P Regan, 400 Occupasstuxet rd, Tel REgent 7-5300
AIRWAYS TECHNICAL FIELD OFFICE, John H Eaton Chief, 400 Occupasstuxet rd, Tel REgent 7-6121
POST OFFICE DEPARTMENT
CONIMICUT STATION, Francis M Spillone Supt, 805 West Shore rd, Tel REgent 7-0299
PILGRIM BRANCH, Andrew J McKeon Supt, 850 Post rd, Tel 781-7246
WARWICK, Wm A Kirkpatrick Postmaster, 3205 Post rd, Tel REgent 7-6200

United States Gypsum Co Clinton E Redstone dist mgr bldg material 1611 Warwick av
United Wire & Supply Corp Frank Sullivan pres mfrs Kilvert
Unliono Domenic (Andanetta) h15 Eastman
Unliono Ralph (Joan) constn wkr Ahlbogo Sons Inc (C) h15 Eastman
Unsworth Jas H (Regina H) formn US Rubber (Prov) h 265 George Arden av
Unuk Alf h Providence (sum res Andrew Cmstock rd 33E)
Upham Leand C jr hlpr Bowman Bros (Prov) r55 Mayfair rd
Upham Leonard C (Ruth R; Pawtuxet Paint & Hardware; C) h55 Mayfair rd
Upshall Cecil (Annie V) mech B&S h1168 Main av
Upshall Kenneth G (Mary I) mach Taco Heaters Inc (C) h785 Main av
Upton Robt h45 Bush av
Urban Leonard J (Louise P) insp US Govt (Prov) h50 Crocus
Urquhart Alf S (Ruth E; Al's Auto Service) h792 Greenwich av
Urquhart Angus J (Clara E) driver Hemingway (EP) h89 McKinley
Urquhart Geo (Florence E) linemn NET&T (Prov) h94 Stone av
Urquhart Helen L asst dir of educ Brown University h931 Narragansett pkwy
Urquhart Jas A r931 Narragansett pkwy
Urquhart Richd S (Nancy L) mech Otis Elev (Prov) h16 Kalmer rd

PAWTUXET PAINT & HARDWARE CO.
•
Paint
Hardware
Marine
Supplies
Housewares
•
2190
BROAD ST.
Cranston, R. I.
TEL. HOpkins
1-8140

Beacon Fuel Service Inc.
CLEVELAND Toridheet AUTOMATIC HEATING
FUEL OIL
Burner Sales and Service
HY-TEST 303 DEHYDRATED FUEL OIL
597 Warwick Ave. WARWICK
HOpkins 7-9800

Locust Glen Greenhouse
Forest G. Mowry
Flowers For All Occasions
239 WILBUR AV.
TEL. WI 2-2560
CRANSTON R. I.

Urquhart Ruth E Mrs pres-v-pres Ruth E Urquhart Mortuary r792 Greenwich av
Urquhart Ruth E Mortuary Inc Mrs Ruth E Urquhart pres-v-pres Alf S Urquhart sec-treas 812 Greenwich av
Urquhart Wilfred S (May W) field eng Otis Elevator (Boston Mass) h25 Larchmont rd
Ursillo David clk Norwood Findings r2214 West Shore rd
Ursillo Edna M Mrs v-pres Norwood Findings Co Inc r2214 West Shore rd
Ursillo Edw V (Elvera) mgr Eastern Fuel (WW) h41 Brayton av
Ursillo Edw V jr USA r41 Brayton av
Ursillo John jr (Edna M) pres Norwood Findings Co Inc h 2214 W Shore rd
Ursillo John C ship clk Norwood Findings r2214 W Shore rd
Ursillo Pasco T (Blanche) dental tech (Pawt) h730 Oakland Beach av
Ursini Vincent H (Viola) carrier PO (C) h255 Shamrock dr
Usenia Alex (Cecile) emp Gorham Mfg h61 Cottage Grove
Uttley Harold E (Elsie T) formn Grinnell Corp (C) h296 Easton av
Uttley Harold E jr studt r296 Easton av
Vaccaro Domenico (Julia L) barber Perler's Bakery (Prov) h117 Massasoit dr
Vaccaro Richd tool mkr Parisi Tool (Prov) r117 Massasoit dr
Vaccaro Richd G (Barbara) tool mkr Parisi Tool (Prov) h 154 Sunny Cove dr
Vaccaro Robt D pkr Costello Bros (Prov) r117 Massasoit dr
Vachon Albert J jr (Ada) electn Ramsey Elec (Prov) h20 May av
Vadnais Edw F (Rita M) pharm Armory Pharm (Prov) h 20 Hazard av
Vadney Edw A (Rosalie M) mach Rau Fastener (Prov) h10 Connecticut av
Vaillancourt Henery A (Dorothy Y) pntr Electric Boat h99 Mill Cove rd
Vaillant Geo J (Anita M) h15 State Park av
Vaitkunas Anna M Mrs clk City Tax Collector's Ofc r50 Montcalm rd
Vaitkunas Jos P (Anna Mae) drftsmn Army Map Service (WW) h50 Montcalm rd
Vakkom Reet r5 VanBuren
Valarde Alice F Mrs padmkr Crafts Inc r Providence
Valas Ray R jr studt r408 Elm
Valas Raymond R (Bronie C) ins agt Liberty Mutual h408 Elm
Valasco Felix pres Laxley Realty Corp r Johnston
Valcourt Geo W (Dorothy O) pres-treas Valco Jewelry Corp (C) h187 Maryland av
Valcourt Robt G USN r187 Maryland av
Valdes Florence R Mrs (Rose Wood Haven Convalescence Home) r643 Sandy la
Valdes Julian L (Florence R) mach opr Leviton Mfg h643 Sandy la
Vale Clarence (Alice) city police h49 Mawney av
Vale Clifford E (Ruth) mgr Grinnell Corp h207 Betsy William dr
Vale David L clk 1st National Store r63 Count Fleet av
Vale David S (Mildred) prod control Grinnell Corp h63 Count Fleet av
Vale Raymond (Nina) mech NAS h6 Herbert

R. C. SHAILER — REgent 7-3500 ARTHUR F. O'CONNOR
R. C. SHAILER & ASSOCIATES
INSURANCE
Warwick's Progressive Insurance Headquarters
1591 Warwick Ave. "The Times Square of Warwick"

Vale Richd clk Gold Bond Stamp r63 Count Fleet av
Vale Thos B (Agnes) laby tech Grinnell Corp (Prov) h 1055 Narragansett pkwy
Valensueld Manuel dishwasher Les Shaw's Restr r Providence
Valent John J (Dorothy M) emp NAS h118 Sawyer av
Valenti Dominic lab Eclipse Food Products r West Warwick
Valenti Leo F v-pres Techni-Rite Electronics Inc r E Greenwich
Valentino Carolyn L Mrs recpt City Mayor's r150 Lindy av
Valentino Louis A (Carolyn L) slsmn Warwich Ford h150 Lindy av
Valerien Suzanne G clk Fiore Pontiac r W Warwick
Vales Elvira D fcty wkr Sealol Corp r Providence
Valkoun Geo (Mary) jewelry wkr Providence Chain h68 Sherwood av
Vallante Edmund P (Jennie C) h15 Sawyer av
Vallante Janice L sten DES r15 Sawyer av
Vallante Michl L (Virginia L) pkr Lessona Inc h336 Beachwood dr
Vallee Elsie (wid Eug) winder Bay Mill (WW) h32 Emery ct
Vallee Roland J servmn Keenan's Oil r32 Emery ct
Vallese Thos D mach opr Bruin Box (Prov) r556 Post rd
Valletta Barbara nurse StJoseph Hosp r150 Edman
Valletta Dominic L textile wkr Fruit of the Loom h104 Pontiac
Valletta Emma r2099 Post rd
Valletta Jennie T ofc sec City Police r141 Rome
Valletta Jenny (wid Jovanniea) r104 Pontiac
Valletta John (Helen) formn Standard Die Set (C) h143 Kiwanee rd
Valletta John R (Lucy A) tstr BIF Industries (Prov) h25 Lippitt av
Valletta S Robt (Mary) h150 Edman
Valletta Vincenzo E (Vincenza) repr Fruit of the Loom h 141 Rome av
Vallette Emma (wid Jobe) r146 Myrtle av
Valley Coach Inc Jos J Grantmeyer pres-sec Carl M Grantmeyer v-pres-treas bus line 2172 West Shore rd
Valley Country Club on Ledgemont Lionel Gareau pres Robt
Valley Geo A (Gladys E) hlpr Ward's Bakery (Prov) h23 Falvey sec John E Hayes treas New London av Burnett rd
Valley Geo A jr mach opr B&S (Prov) r23 Burnett rd
Valley Nursery (Richd Blackburn) 493 Providence
Vallier Leo stockmn Adam's Daughters r Providence
Valliere Jos H (Florence L) pipe ftr Electric Boat h53 Pill
Valliere Laurent O (Margt R) spray pntr NAS h126 Church
Vallone Jos M (Sara) v-pres-asst treas Luigi Vallone Inc r Cranston
Vallone Louis J (Marcia P) lwyr John Chafee (Prov) h78 North
Vallone Luigi (Libra) pres-treas Luigi Vallone Inc r281 Greenwich av

ROSS AKER FURNITURE CO.
"Southern New England's Finest Furniture Store"
Open Daily 9 — 9
Saturday 9 — 6
CONVENIENT TERMS
Telephone TUrner 4-4321
461 MAIN
East Greenwich

RICHARD B. HOPPIN
•
Insurance of All Kinds
•
ROOM 225 GATEWAY BUILDING
1645 Warwick Av.
WARWICK, R. I.
Tel. REgent 9-1500

CHARLES H. DREW

Wholesale Distributors

FUEL OIL
KEROSENE
GASOLINE
and
LUBRICANTS

Tel. WIlliams
2-5470

31
CALDER ST.
CRANSTON

Real Estate Title Insurance Company
OF PROVIDENCE
Titles Examined and Insured
32 Custom House St. Tel. GAspee 1-9555

Vallone Luigi Inc Luigi Vallone pres-treas Jos M Vallone v-pres-asst treas Vincent H Vallone sec sand and gravel 420 Bald Hill rd
Vallone Vincent H (Ruth) sec Luigi Vallone Inc r Cranston
Valois Raymond G (Louise A) core mkr BSCo (Prov) h637 Sandy la
Valquette Ernest A (Helen F) meter wkr Howe Comp (Prov) h244 Morse av
Valvo John (Barbara) landscaper Richard Telly Landscaping h201 Sharon
Van's Automotive Parts Co (Harold E Vonasse) 621 West Shore rd
Vanasse Emile R (Marion S) pntr Kelly & Picerne h26 Kernick
Vanasse Harold E (Alba; Van's Automotive Parts Co) r Pascoag
Vanasse Irving A (Rita K) clk NYNH&HRR (Prov) h30 Mystic dr
Vanasse Roland J (Joan A) brklyr C B Joyner Co (Prov) h 42 Millard av
VanBost Geo E (Evelyn) r84 Endicott dr
VanBost Lillian E (wid Emil N) asmblr Leviton Mfg h84 Endicott dr
VanBost Richd h Pawtucket (sum res Andrew Comstock rd 39E)
VanButt Chas A (Pauline B) constn eng h79 Pheasant av
Vandale Roy (Viriginia M) eng Gilbane Constn h140 Imperial dr
VanderPyl Chester A jr (Gertrude A) v-pres Fram Corp (E P) h83 Janice rd
VanderPyl Chester A III studt r83 Janice rd
Vanderzee John B (Jane B) mgr US Rubber (Prov) h116 Lockhaven rd
VanDorn Frances L (wid Wm) carder Anderson & Williams (Prov) h30 Post rd
Vandyne Roberta Mrs r643 Sandy la
Vangell Wm R (Joyce D) pntr A LaTour Sign (Pawt) h31 Meadowbrook av
VanHine David E (Eva M) h64 Red Chimney dr
VanHoecke Julia F Mrs tchr Lippitt Elementary Sch r25 LeRoy av
VanHoecke Michl C (Julia E) mech (Davisville) h25 Leroy
VanHoesen Herbert E (A Irene) h70 Longwood av
Vani Victor serv mgr Fiore Pontiac r Johnston
VanKirk Raymond (VanKirk's Poultry Farm) h3110 West Shore rd
VanKirk's Poultry Farm (Raymond VanKirk) 3110 West Shore rd
VanLoon Chas A (Beverly J) acct Hammel-Dahl h120 Wethersfield dr
VanMeter Gail S Mrs recpt S & Sacco r Providence
Vanner Chas E (Virginia E) atndt Shipyard Drive-In Theatre (Prov) h31 Damon av
Vanner Kathleen ofc sec RI Hosp (Prov) r103 Michael dr
Vanner Kenneth A USMC r103 Michael dr
Vanner Thos N USMC r103 Michael dr
Vano Frank T (Olive E) formn Bulova Watch (Prov) h42 Leland av
VanOrsouw Joannes T (Jean C) nurse Rhode Island Medical Center (Howard) h rear 114 Millard av
Vanover Wallace F (Delphine H) eng Speedee Corp (Prov) h25 Forbes
Vanti Andrew (Palmetta) h21 Alabama av
Vanti Andrew (Norwood Laundromat) r121 Alabama av

PETRO
REG U S PAT OFF
FUEL OILS and OIL BURNERS
375 Allens Ave. Tel. WIlliams 1-0050

VanWart Roy (Rose) tool mkr Emile Gaulien r W Providence
VanWaveren B R (Cornelia W) sls mgr Underwood Corp (Prov) h9 Murray
Vaphiades Theo E (Tommasina S) mach opr Precision Tool (Prov) h199 Wingate av
Varas Anthony M r384 Samuel Gorton av
Vardakis Chas saladmn Les Shaw's Restr r69 Arnold rd (Coventry)
Vardakis Geo P (Frances; Joe's Family Restaurant; Country) h57 Stiness dr
Varden Wm I (Marilyn R) wldr West Warwick Welding (WW) h474 Nausauket rd
Vargas John W (Alice E) chef Pawtucket Country Club h 157 Kilvert
Varhol Steven J (Brenda L) carp Ken Mosher (Norwood) h24 Rodney rd
Varley John W (Agnes) h51 Fairview rd
Varley Wm V (Florence B) plstr h17 Fairview rd
Varnasse Ulrich E credit mgr Keenan's Oil Service r West Warwick
Varrechione Rachel (wid Ralph) h16 Adelaide av
Varrieur Marie E (wid Arth) h25 Colonial av
Vartabedian Leo r Providence (sum res 32 Surf av)
Vasconcellos Anna V (wid Frank C) r27 Chapel
Vashey John (Marbrah) pntr Geo LaMoine (WW) h16 Baker
Vastano Alex (Anna) heat treater Leesona h136 Inman av
Vastano Alex jr r136 Inman av
Vastano Anna Mrs asst cook Children's Friend and Serv r 136 Inman av
Vastano John L mtcemn Paramount Fountain & Sup (Prov) r136 Inman av
Vaughn B LeRoy (Marion H) supvr C L Guild Constn (EP) h20 Sand Pond rd
Vaughn Clarence S (Dolores M) aircraft cln NAS h33 Limestone rd
Vaughn David E (Ruth G) mtcemn Grinnell (Prov) h145 Everglade av
Vaughn Eben J h52 Potowomut rd
Vaughn Eug H (Mahala L) clk Leesona Credit Union h14 Sand Pond rd
Vaughn Harold R (Mary K) asmblr Bostitch Inc (EG) h 1209 Centerville rd
Vaughn Hugh J drftsmn Bouerman Bros (Prov) r33 Limestone rd
Vaughn Kenneth N (Eileen B) set up mn Godwin Co h101 Lane 4
Vaughn Norman L (Jessica) mill wright L Vaughn & Co (Prov) h151 Pocahontas dr
Vaughn Reginald W (Helen C) textile wkr Paragon Worsted (Prov) h146 Nausauket rd
Vaughn Robt J (Barbara) installer NET&T h58 Vaughn
Vaughn Robt L lab G L Guild Constn r20 Sand Pond rd
Vaughn Russell P studt r146 Nausauket rd
Vaughn Sidney A (Lilly G) h1119 West Shore rd
Vaughn Sidney A jr (M Lucille) wldr Electric Boat (Groton Conn) h1125 West Shore rd

Carpenter Jenks Funeral Home
•
131 Elmwood Ave.
Providence
—
TEL.
GAspee
1-4500

Ideal Motors Inc.
•
For a Deal That Appeals
See Ideal
Quality Cars at Low Prices
Ask for Joe Badessa or Carmine Montella
•
Tel.
737-9700

New England Electric Supply Co.
Wholesale Electrical Distributors
CYCLO-MONITORS
AGASTATS
STRUTHES DUNN RELAYS
GENERAL CONTROLS
DECCO SOLENOIDS
ACRO SWITCHES
MARATHON TERMINAL BLOCKS
CHROMALOX HEATING
ONAN GENERATORS
Distributor General Electric
265 Pine St.
Pawtucket, R. I.
TEL. PAwtucket
5-7400

A. E. Bragger Construction Co., Inc.
GENERAL CONTRACTORS
Water and Sewer Main Installation
Road Construction
Marine Construction Location
Telephones
RE 7-2999
RE 7-7721
Bragger Street
Warwick, R. I.

Vaz Elmer driver Deignan Bros r Providence
Vazna Geo H (Isabel; Harry's Shoe Store) h34 Spring Green rd
Vazna Harry (Agnes; Harry's Shoe Store) h3469 West Shore rd
Veasey Wm A (Grace R) sls mgr PGCo (Prov) h126 Fairfax dr
Vecchia Danl W (Phoebe A) quality controlmn Hasenfeld Bros (Pawt) h127 Columbia av
Vecchia Danl W jr emp Governor's Steak House r127 Columbia av
Vecchione Diane M gluer Anson's (Prov) r40 Forrest
Vecchione Gerald D trainee Arrow Sac (Prov) r40 Forrest
Vecchione Louis A (Joan C) h40 Forrest
Vedholm Ella C Mrs h91 River Vue av
Vedholm Gustaf (Anna J) wtchmn Speidel (Prov) h90 Rock av
Veech Wm J (Rita G) terminal mn Texaco (Prov) h167 Audubon rd
Veilleux Herve H (Lillian M) textile wkr Highland Textile Printers h825 Strawberry Field rd
Veilleux Lillian M Mrs waitress Airway Diner r825 Strawberry Field rd
Veiveous John A (Gertrude) driver Lakewood Hay & Grain h91 Fuller
Velander Barbara Mrs plshr Federal Products (Prov) h185 Pettaconsett
Velander David R studt r185 Pettaconsett
Vellella Wm M (Bernice M; Dino's Clothes; Prov) h46 Deborah rd
Veltri Antonio (Filomena) jan StWilliams Church h451 Harrington av
Vendetti Alf (Frances) millmn Crescent Co (Pawt) h140 Merle
Vendettuoli Marie sec Carlobro r244 Atlantic av
Vendettuoli Mitchell F (Doris A) h244 Atlantic av
Vendettuoli Theresa r244 Atlantic
Venditelli Felix (Helene B) meat ctr Almac's (Prov) h23 Holden
Venditti Edo G (Cath T) slsmn Senak Co of Rhode Island (Prov) h24 Beatrice av
Venditto Alf S (Helen F) advmn US Rubber (Prov) h23 Barber av
Venditto John G (Marjorie L) personnel dir Warwick Veterans Memorial Hospital Sch h48 Bakers Creek rd
Vendresca Anthony (Carmela S) driver Warwick Cesspool Co Inc h15 Petansett ct
Vendresca Domenick (Dorothy M) bldg contr 73 Sandlewood av h do
Vendresca Natilie sec Carpenters Welfare Fund (Prov) h361 Elm
Vendresca Peter L (Ida M) pres-treas Warwick Cesspool Co Inc h42 Cherry
Vendresca Rose (wid Domenic) r15 Petansett ct
Venetian Gardens (Orlando Renzi) restr 2078 West Shore rd
Vennard Mary E (wid Robt) h133 Budlong av
Vennerbeck M Eliz (wid Stanley) bkpr Sims Corp (Prov) h55 Lane 1
Venser Allan F (Marsha) gro 131 Clinton av h do
Ventetulo Edw slsmn Malloy Building Materials r Cranston
Vento Italo (Rita E) h106 Wharf rd
Vento Oswald (Phyllis) chef Armands Restr (Prov) h125 Cove av

An Owner's Title Policy from
Mortgage Guarantee & Title Company
Will Insure That Home Purchase
85 Westminster St. Tel. GAspee 1-3352 Providence, R. I.
(OPPOSITE TURKS HEAD)

Ventrone Clair clk Thall's Pharmacy r303 Hoxsie av
Ventrone Jos R (Clair) baker Peter Ventrone h303 Hoxsie av
Ventura Arth (Janet) h30 Quaker la
Ventura Edw jr (Shirley) mech Associated Transport h17 Racing av
Ventura Frank D (Annie) tailor (Prov) h214 Tennyson rd
Ventura Marion (wid Thos) h10 Elmhurst
Venturino Anna M Mrs custdl wkr Greenwood Sch r119 Edman
Venturino Armand L (Anna M) custdn Pilgrim High Sch h119 Edman
Venturino Jos h58 King
Venturino Palmina asmblr Leviton Mfg r58 King
Venturino Wm J (Mary) supvr (Davisville) h158 Corona
Verdandi Male Chorus club Apollo
Verde Loretta P med tech John A Ferris r3311 West Shore rd
Verde Wm M (Irma) h3311 West Shore rd
Verdi Theo R mgr MAC Finance Planning r Cranston
Verdolotti Paul N (Edith) driver Chapin Hosp (Prov) h859 Church av
Verduchi Benj (Sarah) shipper Atlas Terminal (Prov) h43 Winter av
Vere John A (Hazel S) formn A T Cross (Prov) h3714 Post rd
Veresko Zenon J (Margt M) slsmn Cliffe's Serv h10 Myrna rd
Verhoest Julian (Vivian) chipper General Dynamics (Groton Ct) h292 Shamrock dr
Vermeersch Roger tchr Warwick Veterans Memorial High Sch r Cranston
Vermette Helen A (wid Emile J) charger Rolo Jewelry h48 Limestone rd
Vermette Normand J wood wkr Bloom & Sons r48 Limestone rd
Vernet Harold S (Rosalind H) mach NAS h200 Vaughn
Vernon's Hair Styling Salon (Donald V Cappelli and Conrad F Bacon) 2735 Post rd
Veroni Robt B (Carol) etcher Pride Offset Color Serv r Cumberland
Verrecchia Alfeo (Hilda M) pres Gem-Craft Inc (Prov) h10 Howland av
Verrecchia Armando C (Mary V) model mkr Gem-Graft Inc (Prov) h60 Fairfax dr
Verrecchia Reno C (Rita) jewelry slsmn Sample Art h21 Weetamoe dr
Verri Gene (Mary C) designer Coro Jewelry h126 Coldbrook rd
Verrier Arth (Mary L) asmblr Leesona Corp h74 Lane 8
Verrier Arth N (Mildred C) mech eng Leesona h89 Fortmere ct
Verrier Edw (Nancy A) USA r86 Harmony ct
Verrier Lloyd W (Barbara F) jeweler Dieges & Clust (Prov) h186 Main av
Verrier Louis h261 Tennyson rd
Verrier Louis E (Alice L) warehse wkr Field's Point (Prov) h140 Lane 4

We SELL INSTALL SERVICE GUARANTEE
P. Caimano & Co.
COMPLETE PLUMBING and HEATING
Tel. REgent 7-8220
3192 POST RD.
Apponaug, R. I.

Burke-Tarr Co.
Complete Home Furnishings
Quality Furniture
Since 1887
OPEN EVENINGS UNTIL 9:00 p.m.
Tel. HOpkins 3-8400
1441 Warwick Av.
Warwick, R. I.

CHARLES G. MORGAN, Pres. STANLEY HENSHAW, JR., Sec.
BEACH & SWEET, Inc.
GENERAL INSURANCE AGENTS
Since 1868
Hospital Trust Building Providence, R. I.
YOUR Independent Insurance AGENT

The Bank for All your Banking!
WARWICK OFFICE
1927 POST ROAD
Member Federal Reserve System
Federal Deposit Insurance Corporation
RHODE ISLAND HOSPITAL TRUST COMPANY

Verrier Richd P (Cowesett Sunoco Service Station) r Coventry
Verrier Robt J (Marion E) bldg contr 4 Mystic dr h do
Verrill Harold E (Mattie C) vending mach sls and serv 195 Greenwich av r86 Westonia la
Verrocchio Raymond D barbara Elk Barber Shop r Providence
Verry Dallas emp Sealol Corp r Cranston
Verry Danl E (I Cecelia) asst eng PGCo (Prov) h731 Narragansett pkwy
Verry Danl E jr clk Genl Control r731 Narragansett pkwy
Verry Geo H (Gladys M) rug clnr Karpet Klinic (C) h22 Kenway av
Verry Howard (Adeline) boiler opr NECo (Prov) h63 Herbert
Verry Lloyd A (Lydia A) clk NECo h64 Long
Verry Shirley A biller G R Goss Ins (Prov) r22 Kenway
Vertefeuille Louis O (Blanch M) mtce formn NYNH&HRR h83 Deerfield dr
Vervena Anthony I (Margt H) pres-treas Morton's Inc r North Kingston
Vervena Margt H Mrs sec Morton's Inc r N Kingstown
Verville Arth H (Irene L) pntr Fregon Bros (WW) h44 Elmer av
VerWiebe Donald C (Gwendolyn J) asst mgr Ind Natl Bank (Prov) h61 Park View av
Very Fredk (Louise) piano tchr (Prov) h38 Fuller
Very Laurence studt r38 Fuller
Very Martha studt r38 Fuller
Vescuso Frank G teller Citizens Savings Bank r Providence
Vesey John M (Claire E) phys h309 Promenade av
Vesey Jos P (Annie) utility wkr NECo (Prov) h102 Ogden av
Vespia Adolph (Louise M) h100 Kenway av
Vespia Adolph (Evelyn I) shell fishermn h rear 24 Logan
Vespia Christopher J clk Warwick Shoppers World r83 Central
Vespia Gus (Naomi L) shipper Electric Boat h58 Colonial
Vespia Jas lab (Prov) h92 Glendale av
Vespia John tchr Samuel Gorton Junior High Sch r Providence
Vespia Peter (Marie R) emp Greenwood Inn h82 Glen dr
Vespia Vincent (Helen T) driver Warwick Sch Dept h83 Central
Vessella Jos A (Rose) h246 Fairfax dr
Vest Albert appr Atlantic Tube & Rubber (C) h20 Stokes
Vest Alf E (Anne M) driver American Oil (Prov) h33 Church av
Vest Anne M Mrs clk Pilgrim High Sch r33 Church av
Vest Elaine M studt r33 Church av

Garden City Hardware
Distributors
PAINT
Bay State
Dutch Boy
Garden City
CRANSTON 10 R. I.
Tels.
WI lliams 2-0311
WI lliams 2-0250
41 Hillside Rd.

BAYVIEW CESSPOOL CLEANERS
SANITARY ENGINEERS
24-HOUR SERVICE — WARWICK and CRANSTON
Telephone REgent 7-2522
454 OAKLAND BEACH AVE. WARWICK, R. I.

OTTO FRITZ – FLOWERS
Warwick's Original Telegraph Florist
DAILY DELIVERIES
Providence, Cranston, West Warwick, East Greenwich
2267 Post Road Tel. REgent 7-9033

Vest Thos A studt r33 Church av
Vest Walter C (Joan V) mech J J Hudson's (Prov) h119 Burbank dr
Veyera Geo E (Detty H) mech NAS h139 Lincoln av
Veyera Wm H (Antonette) shipper Taco Heaters (C) h914 Cedar Swamp rd
Viall Perlia B (wid Maurice T) r31 Calhoun av
Viall Ralph E (Carol M) pres Burner Parts Inc (Pawt) h36 Marine av
Viall Richd E (Carolyn E) eng Sealol Corp h168 Cove av
Viau Arth (Victoria) h446 Elm
Viau Edgar F (Doris R) bartndr Victory Tap h137 Rivervue
Viau Edith E nurse Providence District Nursing r45 Wingate av
Viau Geo F (Beverly) driver Curren & Barton (Prov) h84 June av
Viau Grayce G (wid Henry) h116 Inman av
Viau Henry F (Louise) electn Interlaken Mills Coventry h 15 Green River av
Viau Joan T studt Roger Williams General Hosp r45 Wingate av
Viau Leo (Irene E; Broadway Motors; Pawt) h46 Sheffield
Viau Marjorie A r45 Wingate av
Viau Mary L clk West Shore Pharmacy r15 Greenriver av
Viau Paul H (Mary L) driver M J Serpa Trans (Prov) h45 Wingate av
Vican Josephine Mrs r Providence (sum res 49 Alden av)
Vichers Allen C (Helen M) sht mtl wkr General Products (Esmond) h60 Walton av
Vick Arth M (Alice M; Arthur M Vick & Son) h1 VanZandt
Vick Geo S (Dorothy C) acct (Prov) h155 Coldbrook rd
Vick Wm L (Edith) carp h24 Barre ct
Vickers Alf (Alice C) grinder Circular Tool (Prov) r284 Parkside dr
Vickers Edw (Virginia M) driver Warwick Building Materials h28 Maplewood av
Vickers Geo A (Emily G) charger N E Malleable Iron Co h5 Holt
Vickers Hilda r7 Aviation av
Vickers Raymond W (Hazel V) h424 Algonquin dr
Vickers Selena (wid Wm) h7 Aviation av
Vickers Wm (Evelyn) h12 Holt
VICTOR CLEANSING CO, 42 Cyr, Providence, Tel WIlliams 1-2000
Victory Tap (Wm A Entwistle) restr 2614 W Shore rd
Vidler Alex L (Mary M) wtchmn (C) h147 Sevilla av
Vidler Robt D (Helen S) emp Multi Fabrics h354 Nausauket rd
Vidler Robt G (Cath M) h114 Galant dr
Vidler Ruth H studt r354 Nausauket rd
Viens Dorothy Mrs teller Ind Natl Bank r West Warwick

WESTCOTT, SLADE & BALCOM CO.
PAINTS and PAINTERS SUPPLIES
CAMERAS and PHOTO SUPPLIES
Tel. GAspee 1-7256
Office and Store, 95-99 Empire St. Office and Warehouse, 38 Bath St.

Eastern Coal & Oil Co.
OIL BURNER
Sales and Service
Complete Heating Systems Installed
•
Tel. STuart 1-2500
470 ALLENS AV.
PROVIDENCE

H. Thomas Clarke Real Estate
SALES
BUILDING
INSURANCE
APPRAISALS
MORTGAGE
FINANCING
"Don't Buy in the Dark Call Clarke"
Courteous Service to all Our Clients
Tel. REgent 7-1115
143 Liverpool
Warwick, R. I.

GAS heat for Truly Modern Comfort

Providence GAS Company

TEmple 1-8800

Switch to Automatic GAS HEAT! NOW!

THE OLD STONE BANK

Providence Institution For Savings — Incorporated 1819

GATEWAY-WARWICK OFFICE — 1637 WARWICK AVE.

Savings Accounts — Mortgage Loans • Nine Convenient Offices

Member Federal Deposit Insurance Corporation

Vient Edmond J (Alice H) electn NAS h234 Palace av
Vient Noel T (Jean M) emp NECo (Prov) h10 Modena dr
Vient Rita A ofc sec Warwick Co r234 Palace av
Vierra Aug (Cecelia) lab Geo Goodwin & Son h90 Nausauket rd
Vierra John (Jacqueline P) clk Stop & Shop h106 Lee av
Vieweg Donald F (Dorothy R) adv agt h210 Bellman av
Vigiard Bernice E Mrs h23 Whipple av
Vigliotti Edw jr (Barbara G) sec E Vigliotti Constn h435 Diamond Hill rd
Vigliotti Louis J (Anna M) brklyr h27 Keystone dr
Vigneau Albert C (Martina L) mtcemn Hardiman & Co (C) h24 Regent rd
Vigneau Corinne M ofc sec Leonard Valve (C) r24 Regent rd
Vigneau Harry R (Mary A) eng State h178 Carolyn
Vigneau Jas L slsmn Globe Gloklen (Boston Mass) r178 Carolyn
Vigneau Rita A clk RI Hosp Trust Co (Prov) r24 Regent rd
Viking Motors Inc Francis Travelers pres-sec Robt Baker v-pres-treas used cars 62 Post rd
Vileno Cath F waitress Mayfair Restr r308 Atlantic
Vileno Geraldine L studt r308 Atlantic
Vileno Jos (Mary) counter mn White Towel h308 Atlantic (Prov)
Vileno Jos jr soc wkr Welfare Dept (Prov) r308 Atlantic
Villa Anna M Mrs h138 Bellman av
Villa Donte emp NAS r84 New York av
Villa Ernest drftsmn Gambar Products r Valley Falls
Villa Frances M sec Davol Rubber (Prov) r138 Bellman av
Villa Placido (Theresa) driver State Hwy Dept h134 Lincoln av
Village Barber Shop Michl Staul mgr 1928 Warwick av
Village Beauty Salon (Mrs Lucia Charlier) 247 Pawtuxet av
Village Market (Raymond J Davide) gro 109 Pontiac
Villbrandt Albert O (Louise G) slsmn C & M Box Co (Prov) h139 Edgehill rd
Villela Louis (Mary E) mach Esmond (C) h96 Wilson
Villela Wm L (Sandra) eng State Hwy Dept r96 Wilson av
Villeneuva Eileen tchr Warwick Sch Dept r118 Turner av (Riverside)
Villeneuve Eileen (sum res 67 Cooper rd)
Villeneuve Rene tchr Warwick Sch Dept r Providence
Villonova Richd slsmn Royco Auto Sales r Cranston
Villuci Chas (Gertrude M) insp Grinnell h5 Yucatan dr
Vin's Ice & Oil Co (Vincent Porcelli) 41 Archdale dr
Vinacco Domenic E (Ursula I) driver Blue Ribbon Trans (Pawt) h170 Baldwin rd
Vinacco Jos A (Evelyn) wldr Elec Boat (Groton Ct) h44 Duncan rd
Vinacco Thos V (Dorothy M) mech Pascale's Garage (Pawt) h117 Benbridge av
Vincelette Laurence G (Ethel V) mach opr Leviton Mfg h 129 McKinley
Vincent Barbara asmblr Leviton Mfg r31 Marvin
Vincent Bliss R driver Philip Fogarty & Sons h77 Namquid dr

Use TWIN COLOR on your next Advertising — Stationery — Envelopes — Labels

CALL TODAY! ST 1-8560

FULLER'S PRINTING SERVICE

1627 ELMWOOD AVE. CRANSTON

GULF SOLAR HEAT heating oil
Maynard & Co., Inc.
Complete Heating Service
Phone GAspee 1-4991
105 Corliss St. Providence, R. I.
TIMKEN Silent Automatic
OIL HEATING

Vincent Carolyn W emp Outlet Store (Prov) r214 Edgehill rd
Vincent Chas E (Olive M) mldr Robt O'Brien Co h37 Modena dr
Vincent David (Anna R) stockmn StRegis Paper h52 Brightside av
Vincent Edmund L (Dorothy L) pntr NAS h214 Edgehill rd
Vincent Flora winder Atlantic Mills h70 Kilvent
Vincent Fredk h Cranston (sum res Andrew Comstock rd)
Vincent Geo J (Rexine Y) pntr A F O'Donnell (Prov) h154 Bakers Creek rd
Vincent Harold A (Eliz A) r154 Bakers Creek rd
Vincent Raoul A (Jeanne T) height agt NYNH&HRR h39 Link
Vincent Raymond A (Nellie) bartndr Saccoccio's Inn h163 Cottage
Vincent Raymond E (Eliz A) systems analyst Gorham's (Prov) h44 Perkins av
Vincent Richd E (Eva C) lab DPW h31 Marvin
Vincent Theo N (Marie S) lab Dept Pub Works h163 Cottage
Vincenti Jos (Vera) tool mkr B&S (Prov) h61 Bakers Creek rd
Vine Walter J (Rosalie H) acct NAS (Prov) h230 VanBuren
Vinhateiro Anthony F (Lureene D) clk PO h195 Brentwood
Vinson's Hairdressers (Vinson LaFazia) 1706 Warwick av
Virgilio John V (Eleanora) clk Rhode Island National Guard h4 Baker
Virgilio Mario Y (Filemina) loom fixer Roje Mill (WW) h 91 W Pontiac
Viscera Nicholas N (Pearl M) chef Lido's Bar & Grill (Prov) h31 Yucaton dr
Viscuso Gabriel J h30 Avon av
Viselli Josephine head hostess Les Shaw's Restr r Cranston
Viselli Rocco (Helen M) auto dlr (Prov) h414 Fair
Visinho Frank (Carmela) mach opr E M Cook Plate Co h622 Main av
Visinho Lorraine A ibm opr Citizens Savings Bank (Prov) r 622 Main av
Vita Nicholas J USAF r72 Sundance
Vita Nicola (Mary A) supvr NAS h72 Sundance
Vitalo Carmen (Lucy) landscape gdnr 165 Oakland Beach av h do
Viticonti John plmb Di Gregorio & Son r Providence
Vito Camella A r131 White av
Vito Louis (Frances D) dentist 2789 Post rd r Providence
Vito Raymond (Teresa A) chef Dileone's Restr (Prov) h 131 White av
Vito Raymond jr (Carol A) mach Car-ric Paper Box h166 Pinnery av

NATIONAL ASSOCIATION OF REAL ESTATE BOARDS
Higgins Realty Co., Inc.
REAL ESTATE — INSURANCE
APPRAISALS
Telephone REgent 7-7272
1719 Warwick Ave. Warwick, R. I.

Gale Potter
Inc.
Fine Flowers
Telephone STuart 1-0680
901 WARWICK AV.
Warwick, R. I.

YOUR Independent Insurance AGENT
THE SLOCUM AGENCY
Insurance for Every Need — and Service — Yes Indeed
Telephone REgent 7-3647
2665 West Shore Rd. Warwick, R. I.

EST. 1917
F. J. McCABE & SON
Realtors
Sales
Appraisals
Management
Tel. REgent 7-5400
3220 POST ROAD
Opp. Post Office
WARWICK

FEDERAL HOME LOAN BANK SYSTEM MEMBER
FIRST FEDERAL SAVINGS
Providence — East Providence
Savings and Mortgages
Telephone UNion 1-5400
FEDERAL SAVINGS AND LOAN INSURANCE CORPORATION SAFETY OF YOUR SAVINGS INSURED UP TO $10,000

Vitullo Armand J (Anne) laby tech Chemical Products (EP) h173 Greenwood av
Viveiros Anthony C (Joan E) meat ctr A&P (C) h188 Harrington av
Viveiros Danl C (Marjorie A) truck driver Atlantic Mills (Prov) h275 Harrison av
Viveiros Frank C (Lillian) iron wkr Builders Iron (Prov) h 120 Panto rd
Vivian Chas G (Beverly J) mgr Woolworths h40 Holiday av
Vivier Edw J (Ethel L) photo engr Bickford Engraving (Prov) h131 Greylawn av
Vivier Jos P (Obiella M) pres Swiss Automatic Inc (Prov) h333 Potter's av
Vocira Anthony R (Dorothy F) formn General Elec h1120 Main av
Voelkel Carl F jr emp NECo r2157 Post rd
Voelkel Jas J emp NECo h2157 Post rd
Voelkler Wayne W driver Watson Laby (EP) r40 Gertrude
Voepel Wm C (Arline M) agt Union Central Life Ins (Prov) h148 Asylum rd
Vogel Gertrude A (wid Victor H) bkpr Lamson Oil h70 Vaughn av
Vogel Jas mech Lincoln Park Garage r Providence
Vogel Joanne M Mrs hygienist Gibbons & Marot r Coventry
Voigt Willard D (Gladwyn) broker Merrill Lynch Pierce Fenner & Smith (Prov) h143 Carleton av
Volk Alf tool mkr Norwood Findings r Cranston
Volk Anna M (wid Carl) h480 Post rd
Volk Ella B (wid Paul F) pres Volk Manufacturing (Prov) h285 Harrison av
Volk Richd H (Doris) eng Glasstite Ind (Prov) h168 Edmond dr
Vollmer Richd J (Paula L) sls eng Griffin Wellpoint (NYC) h128 Cove av
Vollucci Frank trainee Aldrich Junior High Sch r Providence
Vollucci Vincent r64 Byron blvd
Volpe Amelia (wid Alf) h24 Larchment rd
Volpe Jos (Gertrude F) mech NAS h39 Shattock av
Volpe Nancy A chem NBCo (C) r24 Larchmont rd
Vona Jas h Providence (sum res 54 Shore av)
Vona Paul D (Angela M) sht mtl wkr State Air National Guard h216 Negansett av
VonGlahn Joan tchr Greenwood Sch r Providence
VonHoorn Fred G (Florence L) designer General Elec (C) h150 Vancouver av
VonHousen Dorothy Mrs (Greenwood Oaks) h14 Lake
VonHousen Murill W clk United Star r14 Lake
vonHousen Norman J lab Leesona r14 Lake
VonStorch F Ronald (Lillian F) plant eng Anson Inc (Prov) h7 Lakecrest dr
VonVillas Peter jr (Barbara A) mgr Howard Johnson h45 Murray
Voogt Frans M mgr Mohawk Airlines h2332 Post rd
Vose Geo H (Lena) custdn Warwick Sch Dept h138 Gordon
Vose Geo H jr r138 Gordon av
Voss Lee H (Arlene M) slsmn General Controls h10 Partition apt A1

Forest Hills Nurseries
Landscape
Designing
Construction
Planting
Everything for
ESTATE
GARDEN
LAWN
1073 Reservoir Av.
Cranston, R. I.
TEL. HOpkins 1-9380

GULF SOLAR HEAT
GEORGE J. HORN, Inc.
FUEL OIL
Telephone HOpkins 1-1725
238 Warwick Ave. — Cranston, R. I.
WEATHERALL OIL BURNERS

Vosselman O Henry (Shirley) asst supt H W Ellis Inc (Prov) h662 Oakland Beach av
Vota Louis L (Anne A) formn Reynold Mach (P) h10 Parade rd
Votolato Arth N jr (Dacia M) lwyr (Prov) h559 Post rd
Votolato Dacia M Mrs tchr Warwick Veterans Memorial Sch r559 Post rd
Votolato Frank L mgr Firestone Stores r Cranston
Votta Audrey Mrs hostess Colony Motor Hotel (C) h10 Partition B4
Votta John D (Genevieve B) tech NAS h40 Newfield av
Votta Louis J jr (Hope A) mech American Sheet Metal h82 General Hawkins dr
Votta Timothy (Betty C) mach Lessona Corp h91 Trent av
Voye Chas G (M Eleanor) purch agt NECo h610 Namquid dr
Voyer Zenon S h rear 120 S Hand
Vuocolo Anna (wid Leo) h28 Charles
Vuocolo Anthony H (Isabelle M) asst formn Imperial Knife (Prov) h211 Bellman av
Vyse Theo M (Concetta M) mach Pioneer Industry (Prov) h43 Ash
W Y N G (Attleboro Radio Association Inc) radio sta 19 Luther av
Wacker Robt (Christine A) h382 Elm
Wadbrook Wm H (Mary M) formn B&S (Prov) h380 West Shore rd
Waddington Arth W (Virginia Z) wldr B&S (Prov) h18 Yellowstone av
Waddington Harold A (Mildred T) electn NAS h95 Irma av
Waddington Kenneth F (Sara E) formn Sealol Corp h64 Yellowstone av
Waddington Leonard L (Muriel W) h190 Sand Pond rd
Waddington Saml jr (Janet S) clk B&S (Prov) h37 Whiten
Wade Arth h24 Sea View dr
Wade Clayton B (Virginia I) carrier PO h14 Sunny Cove dr
Wade Edith I (wid Jas) h242 Park av
Wade Ernest (Alice) hlpr Seminery h223 Bay View av
Wade Jas W jr steam ftr Marridolla Plmb & Htg (Johnston) r242 Park av
Wade Madeline F r49 Haverford rd
Wade Rose R nurse r27 Benson av
Wade Sidney N (Marjorie I) h27 Post rd
Wade Thos D (Carol A) formn Leviton Mfg h319 Grove av
Wadell & Reid Inc (br) Albert L Clothier div mgr mutual funds investments 1045 Warwick av
Wadsworth Evaline M Mrs h24 Lyall av
Wadsworth Nellie E emp US Rubber (Prov) r24 Lyall av
Wagenknecht Wm H (Eliz G) treas B A Ballow Inc (Prov) h55 Twin Oak dr

CRONIN-TOPPER, Inc.
Insurance — Real Estate — Bonds
Walter L. Cronin — Res. TU 4-4422
Frederick B. Topper — Res. TU 4-5618
589 Main St. East Greenwich, R. I. TUrner 4-5200

COOMBS MOVING and STORAGE Inc.
Local and Long Distance Moving
COMPLETE MOVING STORING PACKING CRATING SERVICE
For a Carefree Move Telephone
VAlley 1-0550
Res. STuart 1-9141
24 HOUR PHONE SERVICE
1050 Toll Gate Road WARWICK

Established 1884
Providence Wall Paper House Inc.
QUALITY WALL PAPERS
WHOLESALE and RETAIL
479 Westminster St.
Cor. Greene St.
Providence
Tel. GAspee 1-1934

Fletcher Costume Co.
RENTALS
Wigs — Beards
Masks — Steins
MAKE UP THEATRICAL and MASQUERADE COSTUMES

520 Westminster
Providence
GAspee
1-4685

Norwood Motor Company
CHEVROLET — RENAULT
Sales and Service — Auto Body Work
Tel. STuart 1-4300
1338 POST ROAD, WARWICK
CHEVROLET
OK USED CARS

Wagner Alice E Mrs (Little Hofbrau) r386 Maple
Wagner Chas H (Ida S) pres-treas Chas H Wagner Co r Providence
Wagner Chas H Co Chas H Wagner pres-treas Oscar H Wagner v-pres-sec rendering wks Celestial ct
Wagner Edw J (Jane D) slsmn Auto Parts Inc (EP) h16 Hilton rd
Wagner Eleanor K sten NET&T (Prov) r11 Hade ct
Wagner Fredk J slswn h11 Hade ct
Wagner Gerhard R (Norma) baker State h65 Red Chimney dr
Wagner Harry (Anna) USN h32 Hilltop dr
Wagner Jos (Alice E; Little Hofbrau) h386 Maple
Wagner Jos C (Evelyn M) mgr Grant Money Meters h139 Lansdowne rd
Wagner Laurence E (Anna R) h956 Main av
Wagner Oscar H v-pres-sec Chas N Wagner Co r Cranston
Wahl see also Wall
Wahl Adolph (Fannie) h76 Grand av
Wahl Chas H (Marion) junk dlr 78 Oxford av h do
Wahl Edw A (Ethel L) photog Providence Litho Co h143 Main av
Wahl Ethel Mrs emp Leesona Corp h1506 West Shore rd
Wahl Norman F (Eleanor F) agt Insurance Inc (C) h84 Crystal dr
Waisnor Herbert R (Violet T) sls mgr Interstate Sewing Mach h116 Baldwin rd
Wait A Dallas (Ruth B) fl waxing 120 Capron Farm dr h do
Waite Jessie A (wid John) dress mkr 563 Providence
Wake Wm B (Lella) USN h169 Wampanoag rd
Wakefield Harold (Rose I) plumber NAS h54 Cowesett rd
Wakefield Jane M sten NECo r54 Cowesett rd
Wakeford Amy E (wid Wm T) h65 Greene
Walason Franklin J (Mary Ann) electn John Pyrzgoda Electrical Contr (P) h41 Pontiac
Walberg Milton A studt r500 Squantum dr
Walberg Milton M (Florence B) slsmn Roger Williams Engravings h500 Squantum dr
Walch Wm T (Mary E) genl wkr NBCo h419 Fair
Walden Jack A (Margt) emp Carl Constn (EP) h36 Hilton rd
Walden Richd I (Beverly T) mach Leesona h66 Greenfield av
Walder Alex J (Thall's Pharmacy) h78 Ansonia rd
Walder Jennie (wid Alex) r78 Ansonia rd
Waldorf Tuxedo Co (br) J Kenneth Quirk jr br mgr clothing ret mens 1383 Warwick av
Waldron Jas V (Margt A) USN h115 Winter av
Wales Jonathan R (Jean M) sls eng Intl Sup (C) h90 Galant dr
Wales Jonathan R (Elsie) slsmn Updyke Real Est (EG) h 155 Capron Farm dr
Walker Albert W (Alice V) sprinkler filter Grinnell Corp h6 Parkside dr
Walker Ben R (Martha R) USN h15 Fairmont dr
Walker Bertram W plmb 28 Whitin av r do
Walker Carol A nurse RI Hosp r146 Cavalcade blvd

LaSalle Oil Co. Inc.
FUEL OIL
Burner Service
Heat Installations
Air Conditioning
640 Broadway
Providence, R. I.
Tel. UNion
1-4667

WILLIAM C. ELLIS
FUNERAL HOME
Telephone REgent 7-0696
2364 Post Road Greenwood, R. I.

Walker Christopher E grinder General Fittings (EG) r34 Phillips av
Walker Danl M (Helen) whsemn NAS h93 Michael dr
Walker David T (Phyliss) clk NAS h118 Hillard av
Walker Doris E (wid Sidney E) h14 Adams
Walker Earl S (Mary J) h4301 Post rd
Walker Edith M (wid John J) h34 Phillips av
Walker Edw S (Vera A) h36 Normandy dr
Walker Eliz O Mrs (wid Wm K) h376 Norwood av
Walker Evelyn (wid John) emp Cable Elec (Prov) h23 Lakedell dr
Walker Geo R (Mollie P) contr electn 389 Pequot av h do
Walker Halford N (Ruth G) h14 Shirley
Walker Hazel A (wid Franklin H) nurse Kent County Memorial Hosp h67 Capron Farm dr
Walker John E (Ellan S) h23 Rose Garden
Walker June M r63 Pearl av
Walker Kenneth (Margt) mach Grinnell Corp h1272 W Shore rd
Walker Leroy F (Evelyn E) mach opr Rawl Eng & Mfg (Prov) h41 Fern
Walker Lily R Mrs h63 Pearl av
Walker Mercy L r69 Fair
Walker Olga K (wid Edw) h228 Draper av
Walker Phyliss Mrs ofc sec City Sch Attendance Officer r118 Hillard av
Walker Ralph (Sarah) USN h16 Herbert
Walker Rana B (wid Wm) h23½ Prince
Walker Robt S (Viola B) mech NAS h254 Post rd
Walker Russell A clk United Storage Mkt r41 Fern
Walker Shirley A bkpr Ind Natl Bank (Prov) r14 Shirley
Walker Thos J (Marie) acct Turgeon Constn (Prov) h146 Cavalcade blvd
Walker Wm W jr (Brenda E; Cora's Coffee Shop) h333 Oakland Beach av
Wall see also Wahl
Wall Anna M (wid Walter J) h146 Arnolds Neck dr
Wall Fredk R (Rose M) clk NBCo (C) h72 Kiwanee rd
Wall Harley W (Pearl V) dairy wkr H C Barber Dairy Inc (Prov) h35 Bates av
Wall John F (Lottie M) h43 Millard av
Wall Lillie R r11 Mayfair rd
Wall Marion L nurse Kent County Hosp r72 Kiwanee rd
Wall Raymond F appr plmb E P Pipe & Sup (EP) h72 Kiwanee rd
Wall Wm J (Christina E) mach Rau Fastener (Prov) h33 Delwood rd
Wall Wm R (Barbara A) short order wkr Prairie Diner (Prov) h36 Spoffard av

Ekroth's
YOUR SWEDISH CATERER
Whatever the Occasion You Will Find That the Warm Colonial Atmosphere of Ekroth's Banquet Hall Will Add to the Festivities
EQUIPPED WITH PUBLIC ADDRESS SYSTEM
For Parties and All Occasions
TEL. STuart 1-9673
2102 ELMWOOD AV.
WARWICK, R. I.

Norwood Service Inc.
FUEL OILS
Burner Sales and Service
AIR CONDITIONERS
1265 POST ROAD
WARWICK
Phones
STuart 1-4445
HOpkins 3-9263

THE EARL R. HANDY AGENCY
REAL ESTATE • INSURANCE
VAlley 1-3073
At Phenix Sq. W. Warwick, R. I.
YOUR Independent Insurance AGENT "Requires YOU FIRST"
REALTORS

R. A. HURLEY
Realtor
Auctioneering
Appraising
Managing
Selling
Leasing
Insurance
•
PHONE
GAspee
1-7210
723 Hospital
Trust Bldg.
PROVIDENCE

Nardolillo Funeral Home
Over 50 Years
Complete Air Conditioning
MODERN
LARGE PARKING AREA
1278 Park Av.
Cranston, R. I.
305 Pocasset Av.
Providence, R. I.
Tel.
WI 2-6760

Insured Savings Plans
Low-Cost Home Loans
OLD COLONY CO-OPERATIVE BANK
58 WEYBOSSET ST., PROV.
Pawtucket
Woonsocket
W. Warwick
N. Providence
E. Greenwich

Wallace Alex S (Priscilla J) mdse mgr Nicholson File Co (Prov) h124 Maintonomo dr
Wallace Donald J (Iva M; Wallace Co Inc; Prov) h193 Betsy Williams dr
Wallace Donna studt r193 Betsy Williams dr
Wallace Frank M (Bertha M) h85 Colonial av
Wallace Jas K (Agnes E) stm ftr Hartwell Co (Prov) h145 Fairfax dr
Wallace John h76 Benbridge av
Wallace John A (Eleanor G) treas Copters Unlimited Inc h51 Gulford dr
WALLACE R E (Rosalind E Wallace), Real Estate, Multiple Listing, 2900 Post rd (Greenwood), Tel REgent 7-9100 (See Page 45 Buyers' Guide)
Wallace Robt H (Laurie) slsmn Leesona h481 Green Bush rd
Wallace Rosalind E Mrs (R E Wallace) h156 Spencer av
Wallace Wm A jr (America) State Air Natl Guard h138 Glenbrook rd
Wallace Wm F (Margt) mtcemn NBCo (C) h39 Community rd
Wallander Herbert F (Nancy L) bulldozer opr Rhode Island Sand & Gravel h58 Senator
Wallberg Emma r47 Brewster dr
Wallbridge Leon R (Jean F) repr Knights Motors (Prov) h 25 Parade
Wallentin John A (Gertrude I) asst supt PO h2901 West Shore rd
Wallentin Julia A (wid Fritz A) h43 Crest av
Waller Anthony C (Eliz R) pres A E Waller Co (Prov) h47 Dartmouth av
Waller Ruth M sec A E Waller Co (Prov) h21 Dartmouth av
Walls Richd B (Sandra C) USA r67 South Atlantic av
Walmsley Robt E (Mary L) sls supvr Genl Foods (Dedham Mass) h281 Sand Pond rd
Walsh Abigail E (wid Gerald L) h249 Miantonomo dr
Walsh Albert (Caroline M) h130 Page
Walsh Alida Mrs dept hd Aldrich Jr High Sch r Providence
Walsh Annastasia V (wid Jos L) r11 Gillooly dr
Walsh Annie (wid Robt) h231 Irving rd
Walsh (Arthur H (Jean C) mach opr Warwick Co h106 Cady av
Walsh Augusta (wid Edw) h123 Capron Farm dr
Walsh Bonnie J studt r52 Delwood rd
Walsh Carl Z (Amy I) supt Texaco Inc (Prov) h13 Dartmouth av
Walsh Cath E Mrs tchr Lakewood Sch r94 Osceola av
Walsh Chas M selector A & P Whse (Prov) h28 Millard av
Walsh Chas M (Patricia A) USA r122 Oakside
Walsh Clyde Rev supvr The Society of the Brothers of Our Lady of Providence r900 Warwick Neck av
Walsh Danl B (Rita C) emp US Rubber (Prov) h21 Airway rd
Walsh Danl C (Patricia J) USN h22 Capeway rd
Walsh David atndt Spring Green Sunoco Serv r Cranston
Walsh Delores A Mrs waitress Pam's Restr r100 Carder rd
Walsh Edw atndt Pierce's Serv Esso Sta r94 Osceola av
Walsh Edw J (Virginia M) insp NAS h13 Colgate
Walsh Edw L studt r94 Osceola av

HAYDEN M. BENTLEY
PERSONAL INSURANCE SERVICE
Phone 737-5999
108 W. Shore Rd. Warwick, R. I.

Walsh Edw T (Barbara) eng NET&T (Prov) h260 Diamond Hill rd
Walsh Elise h25 Rosegarden
Walsh Ernest F (Julia M) eng NE Power (Prov) h85 Dartmouth av
Walsh Francis (Lorraine J) shell fishermn h3 Huron
Walsh Francis A (Margt S) h30 Bellevue av
Walsh Francis H (Dolores J) process server 48 Harris av h do
Walsh Frank (Harriet E) h733 Oakland Beach av
Walsh Fredk C (Delores A) h100 Carder rd
Walsh Geo H r330 Fairfax dr
Walsh Gerald E r13 Colgate
Walsh Gerald G (Gaetana) bldg contr 115 Spring Grove av h do
Walsh Gerald L jr USN r294 Maintonomo dr
Walsh Jas A (Sandra) unit aide Lloyd S Cooper USAR Center r RD 5 Cranston
Walsh Jas D clk Entwistle (Prov) r62 Frederick
Walsh Jas E (Edith M) eng aide State (Prov) h7 Cross
Walsh Jane G (wid Jos) h112 Manning
Walsh John C (Eleanor M; Marshall-Walsh Realty Co) h51 Ann Mary Brown dr
Walsh John D (Rosalie) lieut City Fire Dept h46 Church av
Walsh John H (Minnie W) h35 Sagamore
Walsh John L studt r260 Diamond Hill rd
Walsh John P (Angela J) treas Tri-Bro Tool (Prov) h308 Manolla av
Walsh Jos hlpr Kennecott Elec r Providence
Walsh Jos A ship Leesona h50 Meader
Walsh Jos E (Sally I) clk PO h281 Beachwood dr
Walsh Jos W studt r62 Frederick
Walsh Louise A Mrs h939 West Shore rd
Walsh Louise P fcty wkr California Artificial Flowers (C) r130 Page
Walsh Margt M ofc sec US Army Map Services h231 Irving rd
Walsh Martin P h50 Meader
Walsh Mary C (wid Wm P) h77 Washington
Walsh Mary E studt r94 Oceola av
Walsh Mary E (wid Jas) r68 Sevilla av
Walsh Mathew A (Margt P; Walsh Boiler Works; Prov) h115 Eton av
Walsh Maurice H (Rita J) placement ofc (Davisville) h27 Observatory rd
Walsh Melva A (wid Wm) h19 Arnold av
Walsh Morris (Mary) r Providence (sum res 60 Namquid dr)
Walsh Muriel (wid Henry J) h163 Nausauket rd
Walsh Ralph E (L Elaine) city firefighter h45 Myrtle av
Walsh Raymond A jr (Mary J) aud New England Power Serv h16 Sunset av

HEATING EQUIPMENT
WINKLER
AIR CONDITIONING
BAYVIEW OIL CO.
Complete Heating and Burner Service
FLOOR FURNACES
FORCED WARM AIR HEATING
18 Warwick Neck Ave. Tel. 737-6565 Warwick, R. I.

The Godwin Company
Screw Machine Products
Founded 1923
TEL.
HOpkins
1-3700
320 ELM ST.
WARWICK

OAKLAWN NURSERIES
GENERAL LANDSCAPING
Grading
Pools
Stone Walls
Specializing in
JAPANESE GARDENS
TELS.
REgent 9-2111
REgent 7-2749
469
Centerville Rd.
Warwick, R. I.

M. ERICKSON & SON Inc.
Complete Heating Installations
Oil Burners
Fuel Oils
24-Hour Service
Tels. REgent 7-4900 7-4901
887 GREENWICH AVE.
WARWICK

GAMWELL & INGRAHAM Inc.
Realtors
Insurance
GAspee 1-9800
GAspee 1-4263
1612 Industrial Bank Bldg.
Providence

A. A. White Co., Inc.
STAMPS: Steel — Brass — Rubber
MARKING EQUIPMENT
48 Chestnut St., Providence Tels. DExter 1-2253 — 1-0254

Walsh Raymond J (Mildred R) USN h19 Liverpool
Walsh Raymond L (Cath E) emp Intl Rev h94 Osceola av
Walsh Richd A driver Beacon Fuel Serv r175 Coburn
Walsh Richd D (Joan E) shell fishermn h82 Onisha
Walsh Rita C Mrs h11 Ernest av
Walsh Robt E studt r62 Frederick
Walsh Robt T (Jeanne B) chem slsmn J U Starkweather Co (Prov) h171 Canonchet av
Walsh Robt W (Dorothy L) driver Railway Exp h14 Pawtuxet av
Walsh Thos H (Jeanne A) slsmn h52 Delwood rd
Walsh Thos K (Marion) firemn NAS h51 Spofford av
Walsh Thos L USMC h294 Miantonomo dr
Walsh Wm A (Ethel M) slsmn NECo (Prov) h62 Frederick
Walsh Wm E USA r19 Arnold av
Walsh Wm M (Janet F) v-pres Arnold Motorcycle (Prov) h54 Osceola av
Walsh Wm R mech Foreign Car of Rhode Island (Prov) r46 Church av
Walshe Wm F (Virginia H) driver UTC (Prov) h124 Bellevue av
Walstead Norman S (Barbara S) mach Bostick (EG) h304 Long
Walter Alice M h221 Potter's av
Walter Chas T (Beverly J) USN h143 Ives rd
Walton Dorothy M clk Auto Mut Ins (Prov) r42 Leigh
Walton Geo r7 Aviation av
Walton L Clark (M Virginia; Rakkasan Home Improvement) h124 Burbank
Walton Mary L maid 85 Hawthorne av
Walton Richd C insp Genl Insulated Wire Wks (Prov) h 103½ Warwick Neck av
Walton Richd J (Gertrude H) slsmn H C Brill Co Inc (Prov) h5 Grenore
Walton Thos A (Edith) h1522 West Shore rd
Walton Wm E (T Mary) whsemn DeF Wilkinson (E Prov) h44 Riverside av
Wanamaker John J (Mary M) USN h153 Vaughn av
Wang Herbert (Arlene S) pres Metalized Products Inc (Prov) h16 Candle Hill ct
Waradzin Geo V (Cath C) eng Electrolizing Co (Prov) h41 Hagerstown rd
Warburton Ann M studt r101 Doris av
Warburton Chas R (Alice M) plmb Robert Graham (WW) h41 Sundance
Warburton Denise tchr Nausauket Sch r36 Black Creek la
Warburton Fredk T (Ruth) gauger Sun Oil (Prov) h101 Doris av
Warburton Jas J (Alice G; James J Warburton & Co) h36 Black Creek la
Warburton Jas J jr (Doris R) teller Citizens Trust (C) h 10 Partition
Warburton Jas J & Co (Jas J Warburton) real est 1383 Warwick av
Warburton Jos E (Florence R) emp NET&TCo (Prov) h67 Adams
Warburton Mary R studt r295 Love la
Warburton Wm R (Mary T; William R Warburton Agency; Prov) h295 Love la

Moffett Funeral Homes, Inc.
Telephones REgent 7-1738 — 7-0414 — 9-1188
857 West Shore Rd. CONIMICUT, R. I. 94 Beach Ave.

Warburton Wm R jr studt r295 Love la

WARBURTON WILLIAM R AGENCY THE (William R and Leo A Warburton), Real Estate and Insurance, Suite 1010 Union Trust Bldg (Providence), Tels GAspee 1-8234 and GAspee 1-0824 (See Page 47 Buyers' Guide)

Warcup Deane asst formn Lloyd Plastics & Mold r91 Blackburn
Warcup Jas W (Cath E) linemn Foley Constn (Conn) h91 Blackburn
Ward Donald (Alice) h51 Cambridge av
Ward Donald W (Gabriella C) supvr NAS h59 Graybar rd
Ward Edw J (Marie C) mach United Wire (C) h203 Long
Ward Fredk E (E Rose) supvr NAS h29 Pine Grove av
Ward Grace r53 Lerner
Ward Jas J (Lillian M) chf x-ray tech StJoseph's Hosp (Prov) h110 Massasoit dr
Ward John G (Kathleen J) serv mgr Taco Heaters (C) h9 Patience ct
Ward Leroy G (Lola C) mgr Ace Wallpaper & Paint Store r43 Graybar rd
Ward Matthew E (Eileen M) lwyr RIH Trust Bldg (Prov) h545 Namquid dr
Ward Paul (Lillian A) h105 Gainesville dr
Ward Robt roofer Peerless Roofing r Providence
Ward Robt F (Dorothy) eng NET&T (Prov) h84 Ticonderoga dr
Ward Terrance E (Mary A) USN h108 Haverhill av
Ward Wm H (Edith E) h18 Crane
Ward Wm O (Jacqueline) mach (Prov) h87 Elmbrook dr
Warden Fred (Judith) h rear 583 Providence
Warden John (Lucie) custdn Halliman Sch h100 Washington
Wardle Annie r50 Lawn av
Ware Bridget C (wid Francis S) h372 Manor dr
Wareing Eliz A practical nurse StElizabeth Convalesent Home (Prov) h326 Buttonwoods av
Wareing John (Muriel E) mtcemn NAS h326 Buttonwoods
Wareing John A USN r326 Buttonwoods av
Warfield Everett W (Mary E) clk PO (Prov) h52 Star
Warhurst Alf E (Margt) chem opr Geigy Chem (C) h109 Meadow
Waring Wm C (Bertha M) lwyr (Prov) h37 Stone av
Warner Alton L (Dorothy M) operations eng BIF Industries (Prov) h84 Delwood rd
Warner Danl F (Dorothy) h11 Huron
Warner Doris M Mrs (Warner's Cab Co) r27 Fair
Warner Ernest N (Barbara A) carrier PO h82 Hillard av
Warner Hattie M (wid Albert R) h2536 W Shore rd
Warner Isabel (wid Wm) r rear 72 Pettaconsett av
Warner Jas jr (Mary J) tool mkr Edmonds Co (C) h110 Merle

STARKWEATHER & SHEPLEY, INC.
INSURANCE
Established 1879
155 S. Main St.
Providence 3, R. I.
Phone 421-6900
Offices in New York and Chicago

Keystone Oil and Coal Co.
YOUR KEY TO BETTER HEATING
Complete Heating and Air Conditioning
20 BATH ST.
PROVIDENCE
Tels. DExter 1-0230 1-4940

Bailey-Shippee Funeral Home
Est. 1910
Tel. EL 1-1149
417 Plainfield St.
Providence
Danielson Pike
No. Scituate R. I.
Tel. NI 7-3381

LANS WAREHOUSE CO.
OF WAYLAND SQUARE
Our 58th Year of Complete Moving Service
LOCAL and INTERSTATE — MODERN STORAGE
PACKING and CRATING
Tel. UNion 1-1110
Providence
17 Seekonk

Mattson Realty Co.
REAL ESTATE — INSURANCE
BUILDERS — DEVELOPERS
1777 Post Road
Tel. REgent 7-1700

Warner John (Maxine) USA r182 Elm
Warner Magenia Mrs custodial wkr Lockwood Jr High Sch r20 Reynolds av
Warner Mildred F (wid Carl) h182 Elm
Warner Robt E (Magenia) h20 Reynolds av
Warner Stanley fcty wkr Sealol Corp r Providence
Warner Stanley pntr Nelson & Tazam r RD 2 East Greenwich
Warner Stanley L (Thyra C) pntr contr 49 Sawyer av h do
Warner's Cab Co (Mrs Doris M Warner) 631 Warwick av
Warnick Theo A (Eva M) mach NECo (Prov) h192 Parkside dr
Warnock C Paul (Barbara A; Waldorf Tuxedo Co; Prov) h 223 Kirby av
Warnock Marian L mach opr Kenney Mfg r19 Acorn av
Warnock Richd (Mary C) h19 Acorn av
Warnock Robt F USAF r19 Acorn av
Warnock Wm J (Carrie E) h43 Plymouth
Warren Emma B Mrs h2 Seminole
Warren Francis L (Jean) sls eng h78 Delwood rd
Warren Gene (Brenda) USN h103 Potowomut
Warren H Wayland (Hazel S) mach Federal Products (Prov) h272 Cove av
Warren Jas tchr Warwick Veterans Memorial High Sch r Providence
Warren Marcia D serv rep NET&T (Prov) r272 Cove av
Warren Mary presser Lion Cleaners (Prov) h3 Dudley av
Warren Ruth A (wid Wm) analyst 195 North Country Club dr h do
Warren Victor S h71 Logan
Warren Wm H (Mary R) h20 Canna
Warrender Lloyd C (Blanche H) agt Internal Rev Serv h 261 Greenwood av
Warwick Academy of Beauty Culture Inc Richd Markarian pres-sec Mrs Hilda Markarian v-pres-treas 3330 Post rd
Warwick Animal Hospital (Geo E Maurice and Jas Robbin) 1950 Elmwood av
Warwick Auto Body Inc Nicholas Paolo pres Mrs Lidia Paolo sec-treas 1310 Jefferson blvd
Warwick Auto Parts Inc Geo J Pinault pres Chas C Wiggin treas ret 672 Warwick av
Warwick Barber Shop (Jas D Andrea) 2037 Post rd
Warwick Beacon William M Honig publisher Robt J Gusetti managing editor newspaper 3333 Post rd
Warwick Blue Print Co (Herbert A Precourt) 1181 Post rd
Warwick Brass Foundry Inc Geo R Morgan pres-treas Arth E Morgan v-pres-sec 143 Lincoln av
Warwick Building Materials Co (Mrs Milicent B and Frank E Paine jr) bldg sups 2457 Post rd
Warwick Central Baptist Church Rev Robt S Hyatt pastor 3270 Post rd
WARWICK CESSPOOL COMPANY INC, Peter L Vendresca Pres and Treas, Cleaners and Builders, Acid Treatment, Pumping of All Kinds, Septic Tanks Installed, Dry Wells Built, Light Excavating, 42 Cherry, Tel HOpkins 1-4820 (See Page 13 Buyers' Guide)
Warwick Cities Service Station (Larry DeForge) gas sta 1271 Warwick av

Warwick
Oil Co.
RANGE
and
FUEL OIL
OIL
BURNERS
Television
ELECTRIC
APPLIANCES
•
TEL.
REgent
7-2611
772
WEST SHORE
ROAD

Norman A. Greene Agency, Inc.
COMPLETE INSURANCE SERVICE
Gateway Shopping Center — Warwick, R. I.
1645 Warwick Ave. Telephone REgent 9-2355

WARWICK CITY DIRECTORY

R L Polk & Co
Publishers
600 Washington
Boston 11, Mass

WARWICK—CITY OF

CITY HALL, 3275 Post rd, Tel REgent 7-2211
AUDITOR, Raymond G Scott, 3275 Post rd R6, Tel REgent 7-2211
BOARD OF ASSESSMENT REVIEW, Wm A Belsey Chairman, 3275 Post rd R14, Tel REgent 7-2211
BOARD OF CONVASSERS, Chas Nathanson Chairman, 3275 Post rd R5, Tel REgent 7-2211
BUILDING INSPECTOR, Kenneth E Gardiner, rear 3275 Post rd R55, Tel REgent 7-2211
BUILDING MAINTENANCE DEPARTMENT, Harold Howarth Supt, 3275 Post rd, Tel REgent 7-2211
CIVIL DEFENSE, Orrin F Aiken Dir, 3275 Post rd, Tel REgent 7-4121
CLERK, Edw Devine, 3275 Post rd R1-2, Tel REgent 7-2211
DEPARTMENT OF PUBLIC WELFARE, Earl C Whelden Jr Dir, 1515 West Shore rd, Tel REgent 7-3770
DEPARTMENT OF PUBLIC WORKS
- DIRECTOR, Henry G Duckworth Jr, 925 Sandy la, Tel REgent 7-4360
- ADMINISTRATION DIVISION, S Earl Hoye Ofc Mgr, 925 Sandy la, Tel REgent 7-4360
- AUTOMOTIVE MAINTENANCE DIVISION, Jas Murphy Supvr, 925 Sandy la, Tel REgent 7-4360
- HIGHWAY DIVISION, Patrick J Collins Supvr, 925 Sandy la, Tel REgent 7-4360
- SANITATION DIVISION, John J Sprague Supvr, 925 Sandy la, Tel REgent 7-4362

DEPARTMENT OF SCHOOL BUILDINGS AND GROUNDS Thos H Cole Supvr, 268 Atlantic av, Tel HOpkins 7-8080
ENGINEERING DEPARTMENT, J Albert Johnson, rear 3275 Post rd R54, Tel REgent 7-2211
FIRE DEPARTMENT
- FIRE ALARM HEADQUARTERS, Chas D Miller Supt, 915 Sandy la, Tel REgent 7-4211
- CHIEF, Thos E Duckworth, 140 Veterans Memorial dr, Tel REgent 7-4213
- STATION NO 1, Capt Orlo G Coutcher Inc Chge, 140 Veterans Memorial dr, Tel REgent 7-4213
- STATION NO 2, Otis C Wyatt Jr Capt, 346 Atlantic av
- STATION NO 3, 645 Oakland Beach av, Tel REgent 7-4211
- STATION NO 4, 246 Grove av

CENTRAL RUBBER STAMP WORKS
"We Make Them"
35 Westminster Providence 3, R. I. DExter 1-9609

R. I. SAND & GRAVEL CO., Inc.
Contractors
SAND
GRAVEL
Excavating
Equipment Rental
Tel. REgent
7-8400
Pit and Office
Kilvert St.
WARWICK

Anthony Emma Heating Co.
Inc.
PLUMBING
HEATING
GAS and
OIL
BURNERS
Sales and Service
Air Conditioning
68-72
Gansett Ave.
CRANSTON
Tel.
WI
2-8510

BEECROFT CHEVROLET COMPANY

CHEVROLET

Rhode Island's Largest Chevrolet Dealer

New and Used Autos and Trucks

206 Elmwood Ave. PROVIDENCE

Tel. DExter 1-6600

PIPPIN ORCHARD DAIRY Inc.

Grade A Pasteurized Homogenized MILK and CREAM

•

1458 Oaklawn Av. Cranston, R. I.

REgent 7-3132

Warwick Cesspool Co., Inc.

CLEANERS and BUILDERS
ACID TREATMENT

42 Cherry St. HOpkins 1-4820

WARWICK—CITY OF—Contd
FIRE DEPARTMENT—Contd
STATION NO 6, Elton Briggs Capt, 33 Ardway av, Tel REgent 7-4211
STATION NO 7, Wilson T Sprague Capt, 50 Frederick
INDUSTRIAL DEVELOPMENT, COMMISSION, Thos Ponton Resident Member, rear 3275 Post rd R61, Tel REgent 7-2211
LEGAL DEPARTMENT, Jas R Morriss City Solicitor, 3275 Post rd R10, Tel REgent 7-2211
MAYOR, Hon Horace E Hobbs, 3275 Post rd R10, Tel REgent 7-2211
OLD WARWICK LEAGUE FREE LIBRARY, Mrs Helen S Jerrett, 70 Warwick Neck av, Tel 737-5480
PLANNING BOARD, Donald S Davies Chairmn, Gerald P McNamara V-Chairmn, Glenn Kumekawa Dir of Planning, rear 3275 Post rd R59, Tel REgent 7-2211
PLUMBING INSPECTOR, Francis J Corning, City Hall R55, Tel REgent 7-2211
POLICE DEPARTMENT, Jas F Lynch Chf, 3273 Post rd, Tel REgent 7-2244
PURCHASING DEPARTMENT, Geo R Donovan Agt, City Hall R10, Tel REgent 7-2211
RECORD VAULT, Lionel A Tyler Custdn, 3275 Post rd R6, Tel REgent 7-2211
RECREATION DEPARTMENT, Walter A Henry Dir, 3275 Post rd R14, Tel REgent 7-2211
SCHOOL ATTENDANCE OFFICE, Wilfred B Tatro In Chge, 3275 Post rd bsmt, Tel REgent 9-2772
SCHOOL COMMITTEE, Francis P Nolan Chairmn, Armand P Leco V-Chairmn, Mrs Helena Miner, Myrle E Godwin, Carl Weimar, Richd E Ryan, 1849 Warwick av, Tel REgent 7-3300
SCHOOL DEPARTMENT, Clarence S Taylor Supt, 1849 Warwick av Box 507, Tel REgent 7-3300
TAX ASSESSORS, Francis J McCabe Jr, 3275 Post rd, R7-8, Tel REgent 7-2211
TAX COLLECTOR, Ralph E Tedeschi, 3275 Post rd R5
TREASURER, Lawrence J Ferri, 3275 Post rd R9, Tel REgent 7-2211
WATER DEPARTMENT, Geo W Low Dir, rear 3275 Post rd R50 and 935 Sandy la Tel REgent 7-2211
WATERFRONT AND PARK COMMISSION, Chas E Dickerson Chairmn, 3275 Post rd R14, Tel REgent 7-2211
WELFARE BUILDING, 1515 West Shore rd
ZONING BOARD, Chas E Silva Chairmn, rear 3275 Post rd R60, Tel REgent 7-2211

Warwick Cleaning Village Inc Laurence A Jarret jr prestreas Mrs Anne C Jarret sec cleaning coin operated 1327 Warwick av

Warwick Cleaners (John Papazian) 3349 Post rd

Warwick Clinical Laboratory (Sophie N Wlassick) 821 Post rd

Warwick Community Guidance Clinic Inc Jas E Cousineau pres Peter F Merenda v-pres Herman Huber treas Alice Dawson sec phychiatric clinic 47 Post rd

Warwick Co The (Roy Morgan) pipe fitting mfg 3 Idaho av

Warwick Congregational Church Rev Albert W Garner pastor 2783 West Shore rd

The Wm. R. Warburton Agency
Real Estate — Insurance — Appraisals
Tels. GAspee 1-8234 and GAspee 1-0824
Suite 1010 Union Trust Bldg. Providence, R. I.

Warwick Council No 2295 Knights of Columbus 475 Sandy la
Warwick Cove Boat Club (Philip N Baldwin) 50 Waterfront dr
Warwick Cove Boat Yard Bradford H Plante pres Geo Tillman sec-treas bldrs 137 Wharf rd
Warwick Cove Marina Inc Earle M Seere pres-treas Grace S Steere v-pres-sec boat rental 22 Seminol
Warwick Cycle Shop (Gene Taglione) 1310 Post rd

WARWICK DISTRICT NURSING ASSOCIATION, Alice B Preston Director, Martha V Sjoberg Sec, 2977 West Shore rd, Tel REgent 7-4612

Warwick Driver Training (Alf Metivier) 24 Dudley av
WARWICK FEDERAL SAVINGS AND LOAN ASSOCIATION, Santi J Paul Pres, Joseph H Rawson V-Pres, Olof V Anderson Treas, Rose M Paul Sec, 1050 Warwick av, Tel STuart 1-7077 (See Page 10 Buyers' Guide)
Warwick Floor Covering Co (Anthony F Centracchio) 2618 Post rd
Warwick Floor Surfacing Co (Victor D'Alfonso) 70 Grotto av
Warwick Ford Jas Costello pres-treas Mrs Helen Costello v-pres-sec autos 2700 Post rd
Warwick Ford Body Shop Vincent A Corriia mgr Centerville rd
Warwick Heights Tennis Association 251 Cedar
Warwick Hydramatic Service (Eug E Simoneau) auto repr 1173 Warwick av
Warwick Ice Cream Co Gerard L Bucci pres Anthony T Bucci v-pres John D Bucci treas Mrs Anna L DiSano sec Bald Hill rd
Warwick John E (Fannie S) h32 Booth av
Warwick Marine Supply (Geo J Poncelet) 279 Oakland Beach av
WARWICK MOTOR INN, Arthur Robbins Pres, Melvin (Buz) Rosen Treas, Richard T Downes Genl Mgr, Rhode Island's Only Quality Court, Swimming Pool, Les Shaw's Restaurant and Bar, Opposite Airport, 2081 Post rd, Tel REgent 9-0600
Warwick Motors Inc Sidney Schaffer pres Iving Schaffer mgr auto dlrs 1564 Warwick av
Warwick Municipal Employees Credit Union Mrs Dorothy L Maroelli clk 1515 West Shore rd
Warwick Musical Theatre Inc Rhode Island Performing Arts Foundation Burton L Bonoff pres, Quaker la
Warwick Neck Beauty Shop (Frances M Leach Est) 316 Warwick Neck av
Warwick Neck Garage (Edgar C Lidberg) auto reprs 178 Warwick Neck av
Warwick Neck School Margt A Haley prin 155 Rocky Point
WARWICK OIL CO, F W Beech Manager, 772 West Shore rd, Tel REgent 7-2611 (See Page 22 Buyers' Guide)

J. B. Archambault Stores
FURNITURE — APPLIANCES
143 Washington West Warwick Tel. VAlley 1-9600

W. H. Cunningham & Sons
Plumbing and Heating
1171 POST RD. WARWICK
Tel. STuart 1-7174

R. J. Campbell Agency

Realtors
Appraisals
HOpkins 3-8600
1429 WARWICK AVE.

Atlantic
Coal
Company
•
COAL
COKE
OIL
OIL
BURNERS
•
ELmhurst
1-7000
17 Pilsudski
PROVIDENCE

SWIMMING
POOLS
Inc.
Lifetime
Swimming
Pools
SUPPLIES
2650
Warwick Av.
WARWICK, R. I.
REgent
7-5254
REgent
7-9163

Warwick Photo Laboratory (Mrs Celia Colapietro) photo finishing 45 West Shore rd
Warwick Plaza Beauty Salon (Mrs Mary E Bynum) 832 Post rd
Warwick Plaza Shopping Center 794 Post rd
Warwick Post No 24 American Legion 3265 Post rd
Warwick Poultry Co Inc Mrs Barbara J Rainone pres-treas whol 25 Leland av
Warwick Press The (Thos H Marsden) printers 826 West Shore rd r34 Ocean av
Warwick Professional Building ofc bldg 1087 Warwick av
Warwick Realty Inc G Olden Winters pres 202 Greenwood
Warwick Salon of Beauty (Jerry Ferrara) 1087 Warwick R3

WARWICK SCHOOL OF MUSIC (Carmino Tancredi), Musical Instruments, Sales and Service, 895 Post rd, Tel STuart 1-9225 or JAckson 1-5232

Warwick Sea Foods (Jos Weisman) 459 Sandy la
Warwick Sheet Metal & Roofing Inc Guerrino W Stravato pres Walter A Stravato v-pres Angelline C Stravato sec Mrs Concetto Stravato treas 622 Warwick av
Warwick Shoppers World (Milton Blieden) dept store 320 Warwick av
Warwick Sign and Advertising Studio Inc Robt J Mowry pres-v-pres Mrs Nancy E Mowry sec-treas sign pntg 2950 Post rd
Warwick Stationery Co (Gerald B Davis) 42 Occupasstuxet rd
Warwick Upholstering Co (Geo J Bastien) 1163 West Shore rd
Warwick Veteran's Memorial High School Jas I Maurnighan prin 2401 W Shore rd
Warwick Viking Francis Travers pres-treas Mrs Anna Travers v-pres Harold Dick sec restr 1780 Elmwood av
Warzbok John (Carol) slsmn Nashua Paper Co (Nashua NH) h111 Chapin av
Washburn Edw G jr (Shirley A) asst mgr NAS Credit Union h143 Tiernan av
Washburn Edwin D supt Ideal Windlass Co r East Greenwich
Washburn Helen (wid Maurice K) h414 Love la
Washburn John C (Eleanor T) h rear 414 Love la
Washburn Kenneth W studt r414 Love la
Washburn Raymond J (Marie H) formn Genl Elec (Prov) h18 Cardinal
Washburn Richd R (Geraldine L) drftsmn R C Berker (Johnston) h260 Greenwood av
Washington Chas E (Marguerite M) constn wkr A F Smiley Constn (Paint) h807 Sandy la
Waskiewicz Constance A nurses aide RI Hosp (Prov) r49 Douglas rd
Washkiewicz Paul A (Anne) supvr Leviton Mfg h49 Douglas rd
Wason Herbert tailor Robt Hall r Providence
Watal John (Helen) pntr h11 Spooner av
Watelet Bertha S (wid Ernest F) h2825 Post rd
Watelet Emand L (Ruth E) eng B&S (Prov) h30 Lodi ct
Watelet Paul L eng BIF Ind Inc (Prov) h2825 Post rd
Watelet Richd P studt r30 Lodi ct
Waterhouse Mary R (wid Richd E) h28 Prudence ct
Waterman Allen C (Ruth M) bldg contr 160 Ann Mary Brown dr h do
Waterman Amy (wid Wm A) r88 Spruce
Waterman Anita M (wid Milton A) waitress Venetican Garden h49 Palmer av

Peoples SAVINGS BANK
Warwick, Governor Francis Shopping Center
Providence (Main Office), 145 Westminster Street
Providence Wayland Square, 144 Medway Street
East Providence, 208 Taunton Avenue
Johnston, 1440 Hartford Avenue
Westerly, 2 High Street, North Kingstown, Kingstown Plaza
Member Federal Deposit Insurance Corporation

Waterman Ann G studt r59 Forge rd
Waterman Arlene T (wid Geo W) h875 Jefferson blvd
Waterman Arth A (Eleanor J) capt City Fire Dept h563 Oakland Beach av
Waterman Chas H (Eunice V) asmblr Leesona Corp h75 Ridgeway av
Waterman Chas S (Lillian A) carp 30 Allen av h do
Waterman Cora (wid Robt) h rear 67 Cady av
Waterman Edw A studt r49 Palmer av
Waterman Eleanor J Mrs clk City Clerk's r563 Oakland Beach av
Waterman Eleanora V commercial artist Cherry & Webb (Prov) r160 Ann Mary Brown dr
Waterman Francis L (Constance B) glazier Superior Glass (EP) h16 Gary
Waterman Geo G (Dorothy) serv mgr Stadium Motors (Prov) h66 Cottage
Waterman Geo H real est r59 Forge rd
Waterman Geo H jr (Helen M) pres G H Waterman & Co Inc (Prov) h59 Forge rd
Waterman Grace Mrs waitress Young's Steak House r3762 Post rd
Waterman Henry R r283 Grove av
Waterman Henry R jr (Helen M) pntr Evaldsanquisti h283 Grove av
Waterman Howard carp MacLean Constn r North Kingston
Waterman Jerald L lab M G Allen Assoc r49 Palmer av
Waterman Joan tchr Holliman Sch r Providence
Waterman Joan T r16 Gary
Waterman John C (Gertrude) carp Alpine Roofing (Prov) h223 Point av
Waterman Milton V (Clara M; Flying A Service Station) h298 Sandy la
Waterman Richd A (Ruth M) hlpr Peoples Storage h131 Johnson av
Waterman Richd T (Eleanor M) eng NET&T (Prov) h60 South Atlantic av
Waterman Sandra A ofc clk Wintrak Aluminum Products r27 Centennial
Waterman Walter I (Marion G) formn E Turgeon (Prov) h21 Waterman av
Waterman Warren N clk PO h88 Spruce
Waterman Wm A jr (Bernice E) lieut City Fire Dept h27 Centennial
Waters Gerald (Olivia) acct NBCo (C) h20 Abigail
Waters H Gordon (Marilyn W) acct 371 Broad (Prov) h 362 Spring Green rd
Waters Wm T r415 Chestnut
Watkins Chas F (Marion H) pres Tayler-Symonds Co (Prov) h589 Love la
Watkins Guy P (Rita H; Apponaug Chemical & Supply Co) h987 Greenwich av
Watkins Nancy asst buyer Taylor-Symonds (Prov) r589 Love la
Watrous Everett D (Eva C) h101 Brentwood av

John A. Gammons Inc.
All Kinds of Insurance
FIDELITY and SURETY BONDS

Tel. GAspee 1-5330
187 Westminster St.
Providence, R. I.

Dorothy M. Brailsford
Realtor
Residential Real Estate
MULTIPLE LISTINGS

2163 Broad St.
Cranston 5
Tel. STuart 1-0282

D. M. Lonergan

PAINTS
WALL PAPER
WINDOW SHADES
VENETIAN BLINDS

1629 Warwick Ave.
Hoxsie
Four Corners
WARWICK

Tel. REgent 7-2575

I S E Agency Inc.

REgent 7-1843

Realtors

MULTIPLE LISTING SERVICE

•

2733 POST ROAD
WARWICK

Watson Alf E (May) mold mkr Cable Elec Prod (Prov) h 21 Short
Watson Brian R (Patricia F) fcty wkr Sealol Corp h42 Wesleyan av
Watson C P Inc Donald E Watson pres-treas Mrs Christina A Watson v-pres-sec bldg contr 69 Dawson av h do
Watson Christina A Mrs v-pres-sec C P Watson Inc r69 Dawson av
Watson David E (Virginia M) slsmn Westinghouse (Prov) h90 Normandy dr
Watson Donald E (Christina A) pres-treas C P Watson Inc h69 Dawson av
Watson Doris M social wkr Kent County Hosp h78 Halsey dr
Watson Dorothy E Mrs asmblr Bostitch (EG) h rear 91 Abbott av
Watson Edw S slsmn Richard Chev (Taunton Mass) r 165 Adrian
Watson Evelyn J Mrs clk Greenwood Liquor Store r170 Long
Watson Everett L (Evelyn J) servmn Petroleum Heat & Power (Prov) h170 Long
Watson Gilbert C (Doris L) pres G C Watson (Prov) h161 Groveland av
Watson Grace clk Kent Drug h17 Robert av
Watson Harold A (Helen E) mailer Providence Journal h 276 Tidewater dr
Watson Harold E (Helen P) mach Leviton Co h43 Montcalm rd
Watson Harry E (Hannah M) h65 Chapmans av
Watson Henry W (Geraldine W) pntr State h222 Harrison
Watson Irene E (wid Philip) r21 Short
Watson Jane A Mrs tchr Lakewood Sch r23 Guilford dr
Watson Joann Mrs tchr Holliman Sch r Providence
Watson Lee H ship Leviton Mfg r1A Waterfront dr
Watson Lloyd R (Norma L) acct Price Waterhouse (Prov) h88 Anderson av
Watson Louis A (Doris) sch crossing guard City Police Dept h60 Darrow dr
Watson Lydia A (wid Wm) r27 Seminole
Watson Mary A Mrs nurse Russell P Hager r39 Jefferson
Watson Neal L (Viola T) servmn Hobart-Dayton Sales & Serv (Prov) h164 Grand View dr
Watson Phyllis Mrs h145 Bakers Creek rd
Watson Robt J (Mary A) ins adj V Pellegrino Adjustors (C) h26 Welfare av
Watson Robt W (Jane A) agt Automobile Mutual (Prov) h23 Guilford dr
Watson Wm J (Louise M) appraiser Auto Damage Appraisers (Prov) h20 Eleanor
Watson Wm J (Florence L) ins broker h74 Dory rd
Watson Wm M (Mary A) h39 Jefferson
Watters Willis E (Nathalie) drftsmn Genl Fire h22 Daboil ct
Watterson Jos E (Joan K) mech Waterman Serv h289 Grove
Watts Ernest A h51 Herbert
Watts Irene Mrs h857 Greenwich av
Watts Maurice S (Doris R) slsmn Elliott Buick (Prov) h14 Hanover
Waugh Margt E Mrs nurse Buttonwoods Crest Nursing Home r141 Wethersfield dr
Waugh Richd E (Margt E) sls admn Leesona Corp h141 Wethersfield dr
Waxberg Eric (Edith G) dentist 236 Westminster (Prov) h 817 Narragansett pkwy
Way Arth A (Helen M) tool mkr Dieges & Chest (Prov) r155 Harrington av

Federal Cesspool Cleaners
Call "Rocky" — REgent 7-0600
Residential and Industrial Cesspool Cleaning
ACID TREATMENT — INSURANCE COVERAGE
15 Everglade Ave., Apponaug, off Strawberry Field Road, Warwick

THE COLUMBUS NATIONAL BANK
OF PROVIDENCE
Main Office 33 Weybosset St. Branches 280 Atwells Ave.—591 Charles St.
East Providence, Taunton and Pawtucket Aves. (Shopperstown) Rts. 44 and 114
Cranston, 1255 Reservoir Avenue
Member Federal Deposit Insurance Corp. — Member Federal Reserve System

Wayne Geo (Rose) h4565 Post rd
Wayss Florence (wid Paul C) h262 Ardway av
Wayss Paul C (Jacqueline) slsmn Gerber Products h202 Ardway av
Wayss Paul R (Jacqueline M) slsmn Gerber Prod h69 Lyall
Wayss Ruth B h1325 Greenwich av
Wean Donald (Carmen M) chef Kent County Hosp h94 Asylum rd
Wear Chas N (Josephine C) mgr Kinney's Shoes h28 MacArthur dr
Wear Raymond N studt r28 MacArthur dr
Wear Wm D (Mary R) emp Tower Iron Works (Seekonk Mass) h261 Draper av
Weare Harry C jr (Patricia P) order expediter Hammel-Dahl h144 Cole av
Weaton John S (Dorothy R) die mkr Mays Mfg h17 Hillard av
Weaver Barbara E (wid Paul) bkpr Millard Wire (Prov) h 29 Westfield rd
Weaver Chas D (Marion) loan mgr Ind Natl Bank r Satuate
Weaver Elmer G supvr AT&T h67 Columbia av
Weaver Harold A (Rosalie M) collection mgr RIH Trust Co (Prov) h147 Pilgrim dr
Weaver Laura M (wid Geo C) h39 Plymouth
Weaver Richd W r68 Rocky Point av
Webb Clive H (Evelyn M) weaver Artistic Lace (W) h90 Carnation dr
Webb Douglas G (Eleanor J) USN h4 Summit
Webb Geo H jr (Iris M) h103 Manor dr
Webb Greta M Mrs (Greta's Beauty Salon) h180 Audubon
Webb Henry J (Margt M) supvr Home Indemnity (Prov) h 3 Shadbush rd
Webb Malcolm F (Eliz H) glazier Pittsburgh Plate Glass (Prov) h83 Spring Grove av
Webb Robt L (Anita) slsmn WBCo h82 White av
Webb Victor K jr (Jean I) bartndr Webb's Restr (Prov) h 126 Phillips av
Webb Wm R (Portia) contracts admn Dev-Ter (Orlando Fla) h46 Morton dr
Webber Alan M USCG h59 Fairview rd
Webber Harry fcty wkr Sealol Corp r12 Smith (W Barrington)
Webber Howard F (Erma F) chain fnshr Federal Chain (Prov) h59 Fairview rd
Weber Albert (Margt M) sec-treas Ackwe Mfg Co Inc h8 Petansett ct
Weber Arth H r447 Pequot av
Weber Eug sprayer Crafts Inc r Lincoln
Weber Francis E (Charlotte M) supvr (Davisville) h77 Tarawa dr
Weber Henry D (Emma E) firemn RI Hosp (Prov) h447 Requot av
Weber Louis H (Kathleen M) civil eng State h261 Hoxsie
Weber Margt Mrs pres Ackwe Mfg Co Inc r8 Petansett ct
Webster Carole A slswn Marshall & Meier r26 Way av
Webster David H (Rita C) textile dyer Pawtucket Bleach & Dye (Pawt) h26 Way av
Webster Geo M (Christine C; Chris Variety Store) h10 Glenbrook rd

J. B. PELTIER & SONS Inc.
PLUMBING-HEATING-FUEL OIL
1047 Main St. W. Warwick Phone VAlley 1-0900

YOUR Independent Insurance AGENT. Serves You First

William B. Prentiss

Insurance of All Kinds

•

170 Westminster 606 Union Trust Bldg.

PROVIDENCE

Tel. DExter 1-3410

Business Secretarial Exchange Inc.

•

Professional Service Men Suppliers

•

Sales Representatives

•

DESK SPACE

•

915 Industrial Bank Bldg.

•

TEL. GAspee 1-0154

Webster Grace E teller Old Stone Bank (EG) r236 Pequot
Webster Grace E (wid John E) presser Sunbury Dress Co (WW) h236 Pequot av
Webster Judith E r236 Pequot av
Webster Margt Mrs r75 Greenwood av
Webster Robt E (Alice A) lab Herbs Sunoco h99 Riverside
Webster Sadie E h10 Partition
Wecochaconet Boarding Kennels (Mrs Carol A Paice) 341 Providence
Weddell Jas industrial production Sealol Corp r Pawtucket
Wedderspoon David (Nancy) slsmn Plantations Steel Cc (Prov) h85 Puritan dr
Wedge Leo (Ellen) emp US Rubber (Prov) h97 Northampton
Wedlock Eldon S (Madelyn D) prin Satuate High School h 154 Natick av
Wedlock Eldon D jr studt r154 Natick av
Wedlock John W (Louise A) USN r154 Natick av
Weeden Chester W (Dorothy E) pntr Evid Sandquist h25 Maplehurst av
Weeden Doris Mrs tchr Rocky Hill Sch r Coventry
Weeden Geo P r244 Love la
Weeden Geo W (Eliz L) h244 Love la
Weeden John W (Shirley B) designer menus 15 Proctor av h do
Weeden Margt P ofc sec I Hershman (New Haven Conn) r 244 Love la
Weeden Richd C (Shirley A) linemn NECo (Prov) h60 Duncan rd
Weedon Wm H (Mildred L) carp h54 Preston dr
Weekly Martin A (Ruth M) foundry wkr NE Malleable Iron (Prov) h87 Royal av
Weeks Alf G (Edna M) med rep Sandoz Co (Prov) h62 Keeley av
Weeks Norman R (Lorraine A) USN h14 Elizabeth av
Wegrzyn Hank T (Ethel C) plant mgr United Covering (WW) h46 Fashion dr
Wehr W David (Delores A; Felch-Wehr Co) h80 Mellon rd
Weidmann Harold H steamfitter r15 Deacon av
Weidmann Ralph G (Lillian C) frame opr Pontiac Finishers h15 Deacon av
Weigert Frank R (Dorothy L) sls mgr Lloyd Mfg Co h43 Dory rd
Weigold Anna Mrs r122 Sweetfern rd
Weimar Karl S (Florence J) prof Brown Univ (Prov) h27 Broadview av
Weinberg Gerald A (Eleanor R) acct 87 Weyhosset (Prov) h41 Pilgrim dr
Weinberg Hyman (Anna) motel opr (Buzzards Bay Mass) r41 Pilgrim dr
Weinberg Max (Ann) emp Federal Govt (NYC) h47 Chesterfield av
Weinberg Paul (Beatrice) rltr Mason & Winograd h92 Gillooly dr
Weingartner Carl (Annie) baker A&P (C) h31 Errol
Weinman Marvin G (Selma E) pres-treas Marstan Corp h80 Coldbrook rd
Weinstein Aaron (Mildred C; Plantations Plumbing & Heating Co) h157 Northampton
Weir Geo A jr (Eliz D) dentist (Prov) h1258 Warwick Neck
Weisbecker Hazel M (wid Harry A; Norma Jane Beauty Salon; Prov) h150 Fairfax dr
Weisberg Edith Mrs slswn Robert Hall r193 Easton av
Weiser Harold (Anna; Lakewood Textiles) r Providence

Citizens
CITIZENS SAVINGS BANK
CITIZENS TRUST COMPANY
WARWICK PLAZA and WILDES CORNER

Weisman Jos (Warwick Sea Foods) r Providence
Weisman Louis (Sandra F) traffic mgr USP&FO (Prov) h 90 Waycross dr
Weisman Minnie Mrs h193 Easton av
Weiss Ernest W (Marjorie M) traffic mgr Photek (W Kington) h154 Adrian
Weiss Fredk (Hedwig) h168 Wood
Weiss Fredk (Dorothy R) radio eng WRIB (Prov) h99 Brush Neck av
Weiss Holly C Mrs aide Kent County Hosp r172 Samuel Gorton av
Weiss Lynne L bmo Auto Mutual r26 Clearwater
Weiss Malcolm H (Margt) yd formn Lakewood Hay & Grain h50 Waldron av
Weiss Morris (Evelyn E) mgr New England Stationery (Prov) h26 Clearwater
Weiss Robt asst mgr A&P r West Warwick
Weiss Wm treas-sec Tri Paint of New England Inc r Albertson
Weiss Wm F (Evelyn S) mech Linden Co (Prov) h273 Holmes rd
Weiss Wm M (Carol A) copywriter Potter Hazelhurst Inc (Prov) h84 Puritan dr
Weissman Martin (Helene L; Marty's Butcher Shop; Prov) h139 Glenbrook rd
Weitz Flora B (wid Edw) h99 Irving rd
Welch David K (Olive C) acct US Rubber (Prov) h11 Enfield rd
Welch David K jr studt r11 Enfield rd
Welch Edw A (Virginia) prsmn Cuddy Lithograph h47 Pell
Welch Edw F (Annie M) h9 Foxcroft av
Welch Fredk A jr (Audrey M) exec Elmwood Dodge (Prov) h48 Burgoyne dr
Welch Jas (Margt) meat ctr Wm C Harrell h1060 Main av
Welch Jas T (Antoinette H) carrier PO h28 Merle
Welch John A (Ann J) constn wkr Bailey Bldg (EP) h53 Maplewood av
Welch John J (Doris B) driver Consolidated Freight (Akron Ohio) h19 Gerald
Welch John J jr (Dorothy N) driver Texaco Refinery (Prov) h54 Claypool dr
Welch John V (Marcella M) tchr Conimicut Sch h54 Helen
Welch Kenneth L (Joan E) emp NAS h125 Irving rd
Welch Philip A (Gertrude L) eng BIF Industries h18 Shippen av
Welch Robt driver Malloy Bldg Materials r Providence
Welch Thos A h14 Pell av
Welch Wm B (Avis F; J O Cleaners (EP) h208 Burt
Welden Bessie B Mrs clk Ind Natl Bank r222 Rocky Point av
Welden Eliz F (wid Wm B) r222 Rocky Point av
Welden Wm B (Bessie B) supt Swift & Co (Prov) h222 Rocky Point av
Wellen Agnes M Mrs clk City Admn Div r64 Haven
Wellen Creighton E (Agnes M) h64 Haven
Wellen Gail laby tech RI Hosp (Prov) r64 Haven
Weller Chas E (Erna M) pres-treas E E Weller Co (Prov) h77 Puritan dr
Wellington Clifford W h307 Norwood av
Wellins Ira (Frances; Bay Shore Pharmacy) r Cranston

J. W. RIKER
REAL ESTATE
Suburban Office
Residential Sales
A Complete Real Estate Service
APPRAISALS
PROPERTY MANAGEMENT
Tel. REgent 9-0222
1609 Warwick Ave.
WARWICK

Haslam Heating Co.
Complete Residential and Industrial Heating and Piping Systems
Fuel Oil
Oil Burner Sales and Service
Gas Fired Installations
GULF SOLAR HEAT heating oil
797 Eddy St.
TEL. WIlliams 1-7770

PHIL JOHNSON
PLUMBING
HEATING
•
Bathroom and Kitchen Remodeling
•
Tels. REgent 7-6172 and JAckson 1-2131
1323 Greenwich Ave.
WARWICK

GEORGE R. THORNTON INSURANCE AGENCY
General Insurance
YOUR Independent Insurance AGENT
23 WARWICK NECK AV.
Tel. REgent 9-2811

Wells A Irene Mrs clk Gambell & Ingraham (Prov) r5 Waterfront dr
Wells Chas h352 Lake Shore dr
Wells Clifford M USN r5 Waterfront dr
Wells Eug T (Barbara D) utilitymn UTC (Prov) h156 Whipple av
Wells Fredk E (Natalie B) bkpr Otto Hen Inc h94 Walnut
Wells Geo P (Helen D) insp NYNH&HRR (Prov) h41 Oakside
Wells Geo P jr (Carole A) slsmn W H Edwards Co (Prov) h221 Warwick Neck av
Wells Guy J (Beverly J) atty Henckley Allen Falisbury Parsons h470 Diamond Hill rd
Wells Milton E (Anna B) shellfishermn h52 Watson
Wells Wm A (Merytle M) emp Warwick Co h103 Arlington av
Wellwood Gordon C (Ellen) carp Electric Boat h58 Viewesta rd
Wellwood Leroy C (Mary) mgr Industrial Natl Bank h76 Edison
Wellwood Mildred K (wid Albert J) h50 Tiernan av
Wendoloski Chester busboy Les Shaw's Restr r46 Amsterdam av
Wendoloski Chester J (Margt F) chem wkr Gorhams Corp (Prov) h46 Amsterdam av
Wendoloski John M jr (Beatrice M) hollow ware appr Gorham Corp (Prov) h21 Helen av
Wendoloski Paul E USMC r46 Amsterdam av
Wenghoffer Johann (Gertrude) h35 Hilltop dr
Wennberg Donald E emp Brown Univ r126 Beach av
Wennberg Elmer L (Bertha L) h126 Beach av
Wennberg Harold A (Dorcas A) business mgr State Social Welfare (Prov) h126 Jennie la
Wennebeck Carl A (May E) h1072 Buttonwoods av
Wennerstrom Einer O C (Sonja G) uphol Murray's Upholstering (Prov) h108 Pleasant View rd
Wennerstrom Ernest G (Yvette) carp Leach-Lindstrom h 159 Underwood av
Wennerstrom Geo (Mary A) formn Texas Co (Prov) h98 Jefferson
Wennerstrom John L (Barbara M) hardener US Ring Traveler (Prov) h42 Atlantic av
Wentworth Edw P (Elenor M) mach Gorham Mfg (Prov) h89 Benedict rd
Wentworth Harold E (Delores M) meat ctr First Natl Stores (Pawt) h532 Tidewater dr
Wentworth Irving R (Mary M) driver Lamb's Exp (Prov) h26 Spywood av
Werb Frank J (Ada M) supvr Genl Controls h54 Firglade dr
Werbinski Jos (Mary; Joe's Window Cleaner Service) h239 Killey av
Werbinski Jos T (Eleanore T) city firefighter h24 Oakdale
Werbinski Jos T slsmn Greylawn Poultry r2194 Warwick av
Werblow Michl A (Lena; Plaza Hotel; Prov) h185 Lansdowne rd
Weremay Arth clk First Natl Stores r Providence
Weremay Peter A (Bertha) h58 Plenty
Werfelman Jos A (Mary) carrier PO h71 Ticonderoga dr
Werfelman Lilly F (wid Wm H) recpt Federal Chain (Prov) r68 Shenandoah rd
Wermuth Harold P r169 Fair
Werner Alvin M (Emma C) carp 222 Manolla av h do
Werner Emily H nurse Memorial Hosp (Prov) r53 Irving rd
Werner John O (Lily M) pres Werner Sullivan & Nillson Inc (Prov and C) h25 Lode ct
Werner Joyce M ofc sec Accina Campenalla (Prov) r53 Irving rd

maxine
Quality . . . Fashion . . . Value
For Women and Children
ARCTIC SQUARE, WEST WARWICK
Call VAlley 1-3600

Wescott Harold N (Margt C) tool mkr Ru Fastner (Prov) h 15 Rodney rd
Wescott Jane nurse Brentwood Nursing Home r East Greenwich
Wescott Stanley L (Marcia N) acct US Govt h454 Squantum dr
Wesolowski John S (Jennie) chem opr Geigy Chem h279 Pierce av
Wesolowski Jennie Mrs fcty wkr Sealol Corp r279 Pierce av
West Barbara R nurse Peter Bent Brigham Hosp (Boston) r39 Church av
West Beatrice E tchr Warwick Veterans Memorial High Sch h3137 West Shore rd
West Bond C (Ethel) mgr Criss Rambler r75 Honeysuckle rd
West Clifford S (Norma E) sls rep The Tukenfeimer Co (Columbus Ohio) h24 Iroquois dr
West Donald (Cecilia H) sls rep h55 Belt
West Donald H mech Ben Holloway Inc r Cranston
West Earl R (Theresa I) driver Branch Mtrs h55 Lucile av
West Helene Mrs (West Real Estate) r75 Honeysuckle rd
West Herbert F (Anna E) lathe opr B I F Industries (Prov) h144 Morse av
West Herman L (Dorothy C) prsmn Providence Journal (Prov) h63 Shirley av
West Jas tchr Pilgrim High Sch r Pawtucket
West Lawrence E (Dorothy M) asmblr B&S (Prov) h1292 Post rd
West Lawrence E jr studt r1292 Post rd
West Marcia C nurse Children's Medical Center (Boston Mass) r55 Belt
West Mariam tchr Lakewood Sch r55 Belt
West P Howard (Marion F) slsmn Production Mach (Prov) h372 Manor dr
West Ralph B jr (Eileen M) tool mkr Electric Terminal h90 Leigh
West Real Estate (Mrs Helene West) 2118 West Shore rd
West Richd E adv Penton Pub r39 Church av
West Richd E (M Louise) pres Bayside Country Club h6 Rancocos dr
West Robt B USA r39 Church av
West Russell (Ruth M) civ eng Davisville h39 Church av
West Russell jr slsmn Rena Ware r39 Church av
West Shore Barber Shop (Anthony Iannuccilli) 2291 West Shore rd
West Shore Community Club 3055 West Shore rd
West Shore Music Co (Ernest Pagliarini) 2616 Post rd
West Shore Nursery (Raymond F Zubrisky) ret shrubs 1850 West Shore rd
West Shore Pharmacy (Jos F Mardellito) 770 West Shore rd
West Shore Plaza 2574 West Shore rd
West Shore Realty Co Inc Domenico Germani pres-treas real est 43 Aurora dr
West Warwick Monumental Works (Ira F Hammill) 787 Bald Hill rd
West Warwick Welding Co Annex (Jos J Civito) 1086 Bald Hill rd

Warwick Federal Savings and Loan Association
•
INSURED SAVINGS HOME MORTGAGES
•
Telephone
STuart 1-7077
1050 Warwick Av.
Warwick, R. I.

WHITCHER and PEARSON FUEL CO.
BURNER SALES and SERVICE
SUNOCO
Fuel Oil
•
Telephone
HOpkins 7-6464
794 Warwick Av.
WARWICK

FIORE PONTIAC
Inc.
NEW and USED CARS
Sales and Service
"COMPLETE AUTO BODY SERVICE"
"R. I. Largest Pontiac Dealer"
399 BALD HILL ROAD
WARWICK, R. I.
Tel. REgent 9-2100

FASHION FLOORS
Inc.
WALL TILE
FLOOR TILE
46 RESERVOIR AV.
Tel. STuart 1-7300
Cranston R. I.

West Wm L studt r1292 Post rd
West Zelma cook StRose of Lima Rectory r do
Westberg Carl E (Alice I) slsmn Am Standard (NYC) h 531 Fair
Westburg Charlotte A Mrs r127 Knight
Westberg Donald L studt r531 Fair
Westberg Erling J (Ruth A) carp L Vaughn Co (Prov) h3 Chambly av
Westberg Gertrude I (Bonton Shop; N Prov) h348 Post rd
Westberg Hildgin roofer Peerless Roofing r Providence
Westberg Lester L (Priscilla M) carp h23 Central
Westberg Marie (wid Carl) r348 Post rd
Westberg Sandra A ofc wkr Auto Mutual Ins (Prov) h319 Post rd
Westberg Walter emp Sealol Inc h348 Post rd
Westberg Wm R (Dorothy M) cabt mkr 26 Narragansett pkwy h319 Post rd
Westcott Alida W (wid Clarence L) h560 Post rd
Westcott Chas B (Clara) h94 Spruce
Westcott Chas I (Jane F; Westcott's Aquatic Nursery) h 1049 Greenwich av
Wescott Ice Cream & Grille (Albert Hackenberg) restr 471 Providence

WESTCOTT, SLADE & BALCOM CO, 95-99 Empire, Providence, Tel GAspee 1-7256, Office and Warehouse 38 Bath Providence (See Page 38 Buyers' Guide)

Westcott Sunoco (Geoffroy Benoit) 337 Providence
Westcott's Aquatic Nursery (Chas I Westcott) gold fish and water plants 1049 Greenwich av
Westell Edw G (Beatrice V) traffic mgr Gorham's (Prov) h4 Potomac cir
Westell Fredk J slsmn Donnelly's of Warwick r4 Potomac cir
Westerman Fredk W (Teresa R) mech Grinnell Corp (C) h552 Toll Gate rd
Western Auto Associate Store (br) Wm L Cummings mgr auto accessories 824 Post rd

WESTERN UNION TELEGRAPH CO THE, Wm A Chisholm Mgr, 37 Exchange Place, Providence, RI, Tel UNion 1-4321

Westervelt Peter (Alice F) assoc prof Brown Univ (Prov) h5 Manor dr
Westgate Arth USN r74 Nolbeth dr
Westgate Harriet B Mrs braider Budlong Mfg (C) h74 Nolbeth dr
Westhorp Clifford S Rev (Harriette) pastor All Saints Episcopal Church h115 Greenwich av
Westhorp Peter S studt r115 Greenwich av
Westinghouse Credit Corp Raymond Kersey mgr ret finance 1645 Warwick av R211
Westlund Melvin (Sherry) USN h198 Gainesville dr
Westlund Ruth Mrs tchr Warwick Sch Dept r Cranston
Westman Adelaide A studt r71 Archdale dr
Westman John F (Marie G) civ eng C W Riva Co (Prov) h71 Archdale dr
Westmoreland Nancy E studt r77 Forge rd
Westmoreland Reeves W studt r77 Forge rd
Westmoreland Reid T (Isabel R) pres Fall River Stations Inc (Fall River Mass) h77 Forge rd
Westnedge Herbert (Dixie) mach Leesona Corp h129 Dry Brook rd

The H. V. Allen Agency
INSURANCE — BONDS
ESTABLISHED 1912
East Greenwich TUrner 4-5300

Weston Arth D (Lillian S) slsmn Leesona Corp h6 Parsonage dr
Weston Francis G (Leona M) rigger D M Weston h195 Lakeside av
Weston Frank studt r195 Lakeside av
Weston Franklin H (Joan) captain Charterboat h217 Promenade av
Weston Lawrence M (Sandra L) sls mgr Beacon Distr (Pawt) h159 Aurora dr
Weston Lon studt r75 Beacon av
Weston Russell G (Emma G; Weston & Preston; Prov) h 75 Beacon av
Westover Donald P (Helen J) mgr Genl Tire & Rubber h22 Barnard rd
Wetherald Averill H r Providence (sum res 10 Ode ct)
Wetherbee Laurence R (Gladys I) stmftr h7 Larch av
Wetherell Douglas (Allison M) clk Industrial Natl Bank h49 Parkway dr
Wetherell John F studt r49 Parkway dr
Wetherell Nancy G studt r49 Parkway dr
Wetzel Gerry H slsmn Kinney's Shoes r10 Ferrier dr
Wetzel Herbert R (Kathrine H) mgr State DES h10 Ferrier dr
Wetzel John repr Avis Rent-A-Car Sys r Providence
Whalan Jos D (Mary) h100 Spencer av
Whalan Madeline G h74 Royland rd
Whalen Anna S (wid Geo W) r52 Keystone dr
Whalen Francis L (Virginia L) mtcemn Geigy Chem (C) h14 Harvard av
Whalen Geo J (Maryann) slsmn Atlantic Ref (EP) h52 Keystone dr
Whalen Helen M r20 Post rd
Whalen Irene (wid Thos) h91 Hope av
Whalen M kath nurse Kent Hosp r82 Saxony dr
Whalen Paul R (Ruth M) h96 Cady av
Whalen Square Barber Shop (Louis A Rossi) 2657 West Shore rd
Whalen Thos C (Gertrude B) h89 Saxony dr
Whalen Vincent E (Lorraine A) mech State Div of Aeronautics h25 Cactus
Whalen Wm A (Esther J) driver W L Mead (Prov) h90 Hamilton av
Whalley Jos S (Mary L) pres-treas Whalley's Pharmacy Inc h127 Phillips av
Whalley's Pharmacy Inc Jos S Whalley pres-treas 1535 Post rd
Whalon Chas III plstr Albert Zabbo & Son r59 Flagg av
Whalon Chas H jr (Jean Y) mech NAS h59 Flagg av
Whalon Jeanne Y Mrs production control Sealol Corp r57 Flagg av
Wharney Jeannette (wid Thos) r256 Pierce av
Wharton Richd F slsmn W C Littlefield Inc h3238 Post rd
What Cheer Ice Cream (Anthony T and Jas Scotti) 137 Fair
Whatley Thos pntr The Warwick Press r Providence
Whealton Zebulon V (Kathleen A) cabt mkr L Vaugan h81 Oakdale

Pawtuxet Valley Oil Co.
FUEL OILS
•
Dependable Heating Service
•
Telephone
821-8000
11 CURSON
West Warwick

PAWTUXET PAINT & HARDWARE CO.
•
Paint
Hardware
Marine
Supplies
Housewares
•
2190
BROAD ST.
Cranston, R. I.
TEL. HOpkins
1-8140

Beacon Fuel Service Inc.
CLEVELAND Toridheet AUTOMATIC HEATING
FUEL OIL
Burner Sales and Service
HY-TEST 303 DEHYDRATED FUEL OIL
597 Warwick Ave. WARWICK
HOpkins 7-9800

Whealwill Howard W (Winifred A) slsmn Ballou-Johnson & Nichols h162 Payton av
Wheat Raymond C (Ruth M) h56 Myrtle av
Wheeler Albert I (Jean P) pres Queen Plastics Inc (Prov) h41 Farmland rd
Wheeler Arth L (Mary A) mach Winsor & Jerauid (Prov) h35 Manson av
Wheeler Bertram A (Emma L) formn Providence Gas h6 Lawrence av
Wheeler Donald H (Marcia K) set up mn Bulova Watch (Prov) h64 Brendard av
Wheeler Edwin H (Nancy A) treas Queen Plastics (Prov) h669 Church av
Wheeler Frank M slsmn Union Elec Sup (Prov) h48 Lockhaven rd
Wheeler Gale D (Marjorie H) h178 George
Wheeler Harold M (Ida E) mach opr Winsor & Jerauld (Prov) h52 Naushan av
Wheeler Harrie E (R Beatrice) asst formn Improved Seamless (Prov) h169 Jefferson
Wheeler Irvin L (Winifred) h134 Atlantic av
Wheeler Irvin L jr (Alice V) lieut City Fire Dept h195 Atlantic av
Wheeler Jas H (Marjorie C; Modoc Club) h17 MacArthur dr
Wheeler Joan tchr Warwick Sch Dept h130 Fair apt 1
Wheeler Lester E (Alice C) h128 Hamilton av
Wheeler Louise B cafeteria dir Warwick Sch Dept r2853 West Shore rd
Wheeler Madeline (wid Irving) h652 Church av
Wheeler Norman M (Gloria G) mach Jade Mfg (Prov) h103 Everglade rd
Wheeler Robert C (Phyllis H) litho Livermore & Knight (Pawt) h107 Marigold dr
Wheelock Bernice (wid Edw) h109 John Wickes av

WHEELOCK INSURANCE AGENCY INC, Howard F Wheelock Pres-Treas, Harold E Hudson Sec-Mgr, Complete Insurance Service, Life, Auto, Fire, Marine, Bonds and Accident and Health, 3293 Post rd, Apponaug, Tel REgent 7-0300 (See Page 34 Buyers' Guide)

Wheelock Mabel H Mrs v-pres Wheelock Insurance Agency Inc r West Warwick
Wheelock Ralph H (Carolyn M) slsmn Welsh Mfg (Prov) h37 Anderson av
Whelan Frank (Doris E) driver UTC (Prov) h57 Underwood av
Whelan Gail M sten NECo r57 Underwood av
Whelan Harold (Irene L) driver UTC (Prov) h93 Logan
Whelan Janet ofc sec Title Guarantee (Prov) r115 Hiawatha av
Whelden Doris C Mrs financial sec StEliz Home (Prov) h24 Cromwell av
Whelden Earl C jr (Thelma) dir City Dept of Public Welfare h437 Sandy la
Whelden Paul W r24 Cromwell av
Wherry Jos F (Marjorie D) tchr Gorton Jr High Sch h146 Ann Mary Brown dr
Whipple Danl (Donna) emp Steel Co (Prov) h70 Glendale
Whipple Gerald L USAF r42 Dayton av
Whipple Leon E (Jeannie H) h643 Commonwealth av
Whipple Walter A r37 Westbrook rd

Locust Glen Greenhouse
Forest C. Mowry
Flowers For All Occasions
239 WILBUR AV.
TEL. WI 2-2560
CRANSTON R. I.

R. C. SHAILER — REgent 7-3500 ARTHUR F. O'CONNOR
R. C. SHAILER & ASSOCIATES
INSURANCE
Warwick's Progressive Insurance Headquarters
1591 Warwick Ave. "The Times Square of Warwick"

Whitaker Gertrude L emp EG Bleachery h2594 Post rd
Whitaker Herbert sls mgr Tri-Point of New England r North Kingston
Whitaker Jos A (Theresa E) clk PO h40 Oak Tree av
Whitaker Jos P (Annie E) h3212 West Shore rd
Whitaker Josephine F (wid Wm F) h93 Spruce
Whitaker Lee R studt r100 Diamond Hill rd
Whitaker Richd (Clara) h33 Alger av
Whitaker Richd jr eng Bostitch (EG) r33 Alber av
Whitaker Robt D (Barbara M) editor Providence Journal (Prov) h100 Diamond Hill rd
Whitaker Theresa E Mrs waitress Father & Son Cafe r40 Oak Tree av
Whitcher Kermit F (Marguerite A; Whitcher and Pearson Fuel Co) h43 Lakecrest dr
WHITCHER AND PEARSON FUEL CO (Sven H Pearson, Kermit F Whitcher), 794 Warwick av, Tel HOpkins 7-6464 (See Page 23 Buyers' Guide)
Whitcher Wm K (Helen M) slsmn N M Cartiter & Sons (Prov) h29 Bellevue av
Whitcomb Robt A (Ann F) civ eng NAS h50 Herbert
Whitcomb Shirley nurse Providence Dist Assoc h47 Crestwood rd
WHITE A A CO INC, Ernest C Ephraimson Sec, Rubber Stamps, Stencils, Seals and Numbering Machines, 48 Chestnut, Providence, Tels DExter 1-2253, DExter 1-0254 (See Page 48 Buyers' Guide)
White Adolph A (Betty A) USN h69 Lawndale dr
White Agnes F (wid Frank E) h410 Tiffany av
White Albert W (Dorothy I) mech eng Artistic Lace h100 Sevilla av
White Alison J (Elsie) ship clk Am Tubing (W) r53 Chestnut
White Allen J (Janice M) stock broker Allen J White & Co (EP) h5 Meeting House dr
White Anthony F (Verra S) h29 Pavilion av
White Arnold C (Helen G) tool designer Leesona Corp h180 Morse av
White Austin B (Marion) mtce Intelex (Prov h85 Church
White Avery K (Esther F) h58 Westfield rd
White Belinda Mrs tchr Warwick Sch Dept r36 Betsy Williams dr
White Carol A r226 Gordon av
White Carolyn ofc sec Plax Corp h10 Partition
White Doris F atndt Rhode Island Med Center (C) h40 Guild av
White Edw E (Lillian J) h25 Washington
White Edw N (Grace M) eng Grinnell Corp (Prov) h84 Abbey av
White Eliz A r53 Sevilla av
White Elliot A (Phyllis I) driver Bayview Heating Co r435 Tiffany av
White Elmer E (Hazel M) h22 Tiernan av
White Eug R (Shirley E; Airport Atlantic Service Station) h47 Wesleyan av
White Eug T studt r47 Wesleyan av
White Everett W (Alma) h34 Creekwood dr
White Frank (Eliz T) plater L H Mfg (Prov) h7 Harvard av

ROSS AKER FURNITURE CO.
"Southern New England's Finest Furniture Store"
Open Daily 9 — 9
Saturday 9 — 6
CONVENIENT TERMS
Telephone TUrner 4-4321
461 MAIN
East Greenwich

RICHARD B. HOPPIN
•
Insurance of All Kinds
•
ROOM 225 GATEWAY BUILDING
1645 Warwick Av.
WARWICK, R. I.
Tel. REgent 9-1500

CHARLES H. DREW

Wholesale Distributors

FUEL OIL
KEROSENE
GASOLINE
and
LUBRICANTS

Tel. WIlliams
2-5470

31
CALDER ST.
CRANSTON

Real Estate Title Insurance Company
OF PROVIDENCE
Titles Examined and Insured
32 Custom House St. Tel. GAspee 1-9555

White Frank H (Marilynn O) dep chief City Fire Dept h 145 George Arden av
White Fredk H (Whitey's Tavern) h1435 Bald Hill rd
White Geo slsmn Tri-Point of New England r North Providence
White Geo E (Mary F) mech Hwy Dept h53 Chestnut
White Geo F (Marjorie F) mach opr Grinnell (Prov) h 87 Harrington av
White Geo F jr stmftr Hartwell Co (Prov) r195 Blanchard
White Geo M (Antoinette V) cln State Institutions h74 Sagamore
White Gertrude r261 Bay View av
White Gertrude M (wid Thos B) h67 Maywood av
White H Harvey jr (Ethel H) insp Gorham's Mfg h430 Greenwich av
White Harlow H (Rachel H) eng US Rubber Co (Prov) h 380 Warwick Neck av
White Harold A (Margt M) mgr White Motor (Prov) h81 Houston dr
White Harold J (Nancy E) carrier PO (Prov) h22 Roosevelt
White Harry S (Annie) clk Leviton Mfg h226 Gordon
White Helen r Cranston (sum res 419 Nausauket rd)
White Henry E (Lillian M) r57 Bellman av
White Howard L (Eliz D) chem Geigy Chem (C) h10 Lansdowne rd
White Jas A (Belinda) mgr Smith Holden Co (Prov) h36 Betsy Williams dr
White Jas E r Providence (sum res Andrew Comstock rd 61 W)
White Jas F (Lillian) asmblr Hammel Dahl h61 Hasley dr
White Jas H (Grace M) formn Gorham's (Prov) h150 Manolla av
White Jas J (Claire A) bldg contr 189 Samuel Gorton av h do
White Jeanie r Pawtucket (sum res 21 11th av)
White Jerome J (Carol A) asst mgr Lynch's Meatery (Prov) h51 Hilton rd
White John F (Alice L; John F White & Co; C) h131 Weetamore dr
White John F & Co (John F White) whol htg sup 768 Warwick av
White John P (Louise C) clk PO (Prov) h726 Post rd
White Jos B (Georgianna) asst trainer Rhode Island Reds Hockey Club (Prov) h66 Rocky Point av
White Jos I (Helen M) slsmn Heater-Repair & Sup (Prov) h67 Asylum rd
White Kenneth L ship clk Godwin Co r Breezy Lake dr (WW)
White Kenneth T (Celia A) asst leadmn Micro Fibers (Pawt) r50 Rock av
White Linnea J Mrs padmkr Crafts Inc r10 Westbrook rd
White Mabel (wid Saml) r318 Ring av
White Margt S (wid Walter) prsr Echo Lndry (Prov) h92 Wilson av
White Marjorie Mrs sec DeVault Insurance Agency Inc r Lorgan Acres Conn
White Marjorie M (wid Henry) bkpr Rocky Hill Sch h3687 Post rd
White Mary A recpt Standard Whol (Prov) r29 Anoka rd
White Milton L jr (Sudater D) slsmn Weather King (Prov) h1791 West Shore rd
White Morton agt H J Bernard Realty r Providence
White Nathaniel (Felicia E) formn textile prntr Highland Textile (Prov) h157 Moccasin dr
White Neil V (Enda J) USN h75 Longfellow dr

PETRO
REG U S PAT OFF
FUEL OILS and
OIL BURNERS
375 Allens Ave. Tel. WIlliams 1-0050

Carpenter Jenks Funeral Home
•
131 Elmwood Ave.
Providence
—
TEL.
GAspee
1-4500

White Nelson W (Muriel L) driver Associated Transport (Prov) h1046 Post rd
White Otis F bartndr Whitey's Tavern r1435 Bald Hill rd
White P Jos (Josephine M) h30 Tiernan av
White Richd lab B&S (Prov) r34 Creekwood dr
White Richd C clk John F White & Co r Cranston
White Richd N USAF r1046 Post rd
White Robt J (Jean L) sls mgr Plywood Mart (EP) h14 Thomas
White Robt J city police r7 Harvard av
White Robt N USMC r1046 Post rd
White Robt S (Doris H) elec eng Leesona Corp h25 Berkeley rd
White Roland E (Elfreda W) h87 Woodstock dr
White Saml B jr (Linnea J; Sam B White Co; C) h10 Westbrook rd
White Saml B III studt r10 Westbrook rd
White Saml E (Lois E) ship clk Grinnell (Prov) r53 Chestnut
White Shirley Mrs clk Swiss Cleansing r Cranston
White Stephan J emp Sam B White Co r10 Westbrook rd
White Swan Beauty Salon (Mrs Janet G Davis) 450 Oakland Beach av
White Thos hlpr Peerless Roofing r108 Jackson
White Thos E (Mildred M) campus police Brown Univ h 57 Bellman av
White Thos J (Ina V) meat ctr Rudy's Super Mkt h29 Anoka rd
White Thos M (Evelyn B) mach opr Standard Die (C) h 144 Torrington dr
White Wm A driver Greyhound Co (Prov) r6 Rosewood av
White Wm E (Emily) h141 Lavan
White Wm G studt r180 Morse av
Whitehall Farms Convalescent Home (Chas E Phillips) rest home 746 Commonwealth av
Whitehead Arth E (Pearl L) slsmn Werner Neilson & Sullivan (Prov) h19 Parkway dr
Whitehead Jas R (Dorothy P) tex eng Universal Roll-Photo (Prov) h100 Myrtle av
Whitehead John F (Leonora) consumers goods 109 Fairfax dr h do
Whitehead Jos R (Lillian M) iron wkr h41 Staples av
Whitehead Nancy J rep NET&T (EG) r19 Parkway dr
Whitehead Paula trainee Aldrich Jr High Sch r109 Fairfax dr
Whitehead Robt I jr (Dorothy M) supvr NAS h12 Aviation
Whitehead Steven A USMC r19 Parkway dr
Whiteley Lockwood B (Phyllis B) mgr Rhode Island Sys Co h7 Woodridge dr
Whitey's Tavern (Fredk H White) 1435 Bald Hill rd
Whitfield Floor Covering Co (Robt C Whitfield) 118 Edgehill rd
Whitfield Robt C (Eleanor J; Whitfield Floor Covering Co) h118 Edgehill rd
Whitford E Ruth Mrs clk Pilgrim High Sch r135 Vaughn av

Ideal Motors
Inc.
•
For a Deal That Appeals
See Ideal
Quality Cars at Low Prices
Ask for Joe Badessa or Carmine Montella
•
Tel.
737-9700

New England Electric Supply Co.
Wholesale Electrical Distributors
CYCLO-MONITORS
AGASTATS
STRUTHES DUNN RELAYS
GENERAL CONTROLS
DECCO SOLENOIDS
ACRO SWITCHES
MARATHON TERMINAL BLOCKS
CHROMALOX HEATING
ONAN GENERATORS
Distributor General Electric
265 Pine St.
Pawtucket, R. I.
TEL. PAwtucket
5-7400

A. E. Bragger Construction Co., Inc.
GENERAL CONTRACTORS
Water and Sewer Main Installation
Road Construction
Marine Construction Location
Telephones
RE 7-2999
RE 7-7721
Bragger Street
Warwick, R. I.

Whitford Edgar M (Nancy H) yacht capt Gilbane Bldg (Prov) h154 Potter's av
Whitford Edw L (E Ruth) h135 Vaughn av
Whitford Jas H slsmn Encyclopedia Britannica (Conn) r 135 Vaughn av
Whitford Joyce physical therapist State r47 Crestwood rd
Whitford June Mrs clk State Employment Security r North Kingstown
Whiting Basil J (Nellie) tool mkr Coro Co (Prov) h141 Norwood av
Whiting Basil J jr USA r141 Norwood av
Whiting Cecil W (Martha B) mach B&S h36 Carney rd
Whiting Joan E studt r36 Carney rd
Whiting Mary J (wid Wm) r447 Elm
Whiting Naomi studt r141 Norwood av
Whiting Stewart L (Virginia M) repr NET&T (Prov) h51 Missouri dr
Whitman Alf (Doris L) carp NAS r228 Draper av
Whitman Chas L (Florence) h61 Lyall av
Whitman Everett A (Yvette B) wldr Electric Boat h18 Pitman rd
Whitman Joan M sten E A Adams (Pawt) r1776 West Shore rd
Whitman Jos G (Mary M) tool mkr Electric Boat h1776 West Shore rd
Whitman Jos G II clk E A Adams (Pawt) r1776 West Shore rd
Whitman Lois Mrs teller Ind Natl Bank r Coventry
Whitman Mary I nurse Providence Lying In Hosp h52 Marine av
Whitman Paul A electn Electric Boat r18 Pitman rd
Whitman Walter E (Ethel L) silversmith Gorham's (Prov) h822 Centerville rd
Whitman Warren W lab Mallory Building Materials r85 John
Whitmarsh Isabel Mrs ofc sec Country Squires r East Greenwich
Whitmore Armand USN r3589 West Shore rd
Whitmore Herbert M (Angeline L) mtcemn Submarine Base (Groton Conn) h3589 West Shore rd
Whitmore Louis USN r3589 West Shore rd
Whitney Elaine L clk AMICA (Prov) r79 Todd
Whitney John A studt r139 Underwood av
Whitney Norman E (Shirley D) driver East Greenwich Dairy h126 King
Whitney Ralph E (Alice C) fcty wkr Sealol Corp h79 Todd
Whitney Shirley D Mrs ofc sec Rhode Island Quality Milk Assn r126 King
Whitney Stanley H (Bertha I) supvr NAS h75 Dudley av
Whitney Walter I controller Genl Controls Co Hammil Dahl & Foster Eng Div r Cranston
Whitney Willard M (Libby A) mech (Quonset) h80 Sevilla
Whitney Willis M (Helen F) mgr Aetna Insurance Co (Prov) h139 Underwood av
Whittaker Ann M dental asst Irving Kaplan (Prov) r30 Allard
Whittaker Anna H clk North East Petroleum (Prov) r109 Barstow rd
Whittaker Arth A (Agnes J) h130 Helen av
Whittaker Arth H (Mary D) mtce mech Louttit Lndry (Prov) h30 Allard
Whittaker Dorothy E clk Am Oil Co (EP) h109 Barstow rd
Whittaker Geo C (Mary) tool mkr Brown & Sharpe h62 Ryan av

An Owner's Title Policy from
Mortgage Guarantee & Title Company
Will Insure That Home Purchase
85 Westminster St. Tel. GAspee 1-3352 Providence, R. I.
(OPPOSITE TURKS HEAD)

Whittaker Jas A (Lillian M) mach opr B&S (Prov) h21a Fairview rd
Whittaker Paul H USA r30 Allard
Whittaker Richd D (Winifred V) mathematician USN h92 Founder av
Whittaker Wm B (Lillian J) h111 Mayfair rd
Whittier Richd E (Eliz) trav aud New England Power h84 Longwood av
Whittin Douglas (Patricia) USN h1094 Centerville rd
Whittingham Geo (Hannah) emp Texas Instruments (Mass) h110 Wendell rd
Whittington Barbara nurse RI Hosp (Prov) h13 Canonchet la
Whittle Arth lab State Hwy Dept r Providence
Whitton Jon W (Mary J) USN h149 Wampanoag rd
Whittum Herman G h26 Fillmore
Whitwam Ernest (Winifred E) formn Gorham's h72 Murray
Whitwam Francis E (Bernette E) emp Gorham Mfg h33 Estelle blvd
Whitwam Herbert ship Elec Term r6200 Post rd (North Kingstown)
Whitwam Thos (Mary A) custdn Oakland Beach Sch h124 Cottage Grove av
Whitwam Thos E (Louise L) polisher Hedison Mfg (Prov) h 104 Surf av
Wholey Geo R (Eliz N) iron wkr Gilbane Bros (Prov) h31 Pensacola av
Whorf Dorothea Mrs tchr Wyman Sch r52 Sherwood av
Whorf Frank D (Alice S) capt City Police Dept h356 Toll Gate rd
Whorf Raymond W (Dorothea) mach US Rubber (Prov) h 52 Sherwood av
Whorf Saml D r356 Toll Gate rd
Whytock Everett W (Vanessa G) pres Wm Whytock Co Inc h5 N Benson av
Whytock Roland (Rebecca) sec-treas Wm Whytock Co Inc r Cranston
Whytock Wm Co Inc Everett W Whytock pres Roland Whytock sec-treas screw mach products 40 Bay State av
Wiatrak Bernard (Lillian) structural eng NAS h81 Grand View dr
Wiatrak Lillian Mrs ofc sec E O Ekman r81 Grand View dr
Wiatrak Sandra A studt r81 Grand View dr
Wiatrak Sarah (wid Saml) r81 Grand View dr
Wibberly Wm h21 Meadowbrook av
Wichert Edw C (Cath C) slsmn John Hancock (C) h131 Capron Farm dr
Wickenhauffer Richd atndt Pierce's Esso Serv Sta r Coventry
Wickes Edw I (Carolyn P; Coventry Metalizing Works) h 794 Major Potter rd
Wickes John School Mildred C Handel prin 320 Main av
Wickham Edwin V (Ann M) bkpr W E Burgess Oil h49 Lake Shore dr
Wickham Raymond (Rose A) h123 Endicott dr

P. Caimano & Co.
COMPLETE PLUMBING and HEATING
Tel. REgent 7-8220
3192 POST RD.
Apponaug, R. I.

Burke-Tarr Co.
Complete Home Furnishings
Quality Furniture
Since 1887
OPEN EVENINGS UNTIL 9:00 p.m.
Tel. HOpkins 3-8400
1441 Warwick Av.
Warwick, R. I.

GAS heat for Truly Modern Comfort
Providence GAS Company
TEmple 1-8800

Switch to Automatic GAS HEAT! NOW!

Use TWIN COLOR on your next Advertising
Stationery
Envelopes
Labels
CALL TODAY!
ST 1-8560
FULLER'S PRINTING SERVICE
1627 ELMWOOD AVE.
CRANSTON

THE OLD STONE BANK
Providence Institution For Savings — Incorporated 1819
GATEWAY-WARWICK OFFICE — 1637 WARWICK AVE.
Savings Accounts — Mortgage Loans • Nine Convenient Offices
Member Federal Deposit Insurance Corporation

Wickham Robt A slsmn Providence Textile (Prov) r123 Endicott dr
Wickham Thos F stock clk Coro Jewelry (Prov) r123 Endicott dr
Wicklund Claire M typ Auto Mutual Ins (Prov) h73 Haverford rd
Wicklund Leonard C (Doris M) clk Electric Boat h1191 Jefferson blvd
Wicklund Millie M studt r73 Haverford rd
Wicks Geo W (Constance M) h22 Comma
Wicks Geraldine J asmblr Farrington Plastics (C) r22 Comma
Wicks Gertrude M (wid Geo S) h343 Pequot av
Widergren Dianne L studt r40 Sundance
Widergren Ernest E (Elsie L) lieut City Police Dept h40 Sundance
Widmann Herbert W (Barbara) purch agt Armbrust Chain (Prov) h207 Richmond dr
Wielt Alvin J (Vivian D) procurement rep Convair Astronautics (San Diego Calif) h41 Edmond dr
Wiencke Wm (Lee) sls eng h35 Westchester way
Wiesner Albert F jr (Mary J) sec-treas Wiesner Manufacturing Co (Prov) h198 Algonquin dr
Wiggin Carmen J studt r290 North Country Club dr
Wiggin Chas C (Irene F) treas Warwick Auto Parts Inc h 290 North Country Club dr
Wiggins Carol T Mrs r65 White av
Wiggins Henry A (Lee) h22 Chapmans av
Wiggins Robt A (Suzanne M) mech Colonial Esso Sta (Prov) h116 Rose Garden
Wiggins Wm A (Adele M) ind eng BIF Industries (Prov) h 124 Country Club dr
Wightman Helen A (wid Geo H) h42 Hillard av
Wilbar Wadsworth (Kath A) h44 Peace
Wilbur Alton G (Kath S) repr NECo (Prov) h234 Sea View dr
Wilbur Carol A tchr Warwick Veterans Memorial High Sch r234 Sea View dr
Wilbur Chas K (Barbara) drftsmn Castellucci Galle & Planka (Prov) h4 Sheldon av
Wilbur Chas K (Lillian) supt Municipal Garage h3166 Post rd
Wilbur Dorothy tchr Cranston High School r1272 West Shore rd
Wilbur Harry A (Louise A) light house kpr Coast Guard Light Station h Warwick Neck av
Wilbur Isabel (wid Clifford) h1272 West Shore rd
Wilbur Jas M (Kath; Wilbur's Market; Prov) h104 Fairway la
Wilbur Kath L tchr Veterans Memorial High Sch r234 Sea View dr
Wilby Norman lab Eclipse Food Products r Johnston
Wilby Theresa Mrs bench wkr Parco Jewelry (Prov) r36 Fairfax dr
Wilby Wm D (Ella L) atndt Med Center (Howard) h100 Hayes

Maynard & Co., Inc.
Complete Heating Service
Phone GAspee 1-4991
GULF SOLAR HEAT heating oil
105 Corliss St. Providence, R. I.
TIMKEN Silent Automatic
OIL HEATING

Wilcox Adelaide Mrs enamel charger Granger Co r169 Norwood av
Wilcox Agnes E fctywkr Sealol Corp r145 New York av
Wilcox Cath (wid Jos) r207 Knight
Wilcox Chas W (Geneva H) agt All State Ins (WW) h141 Natick av
Wilcox Dolores M sten Trifari (Prov) r135 Meadow
Wilcox Donald E (Hazel M) shell fishermn h135 Meadow
Wilcox Donald W (Edna M) ship Electric Terminal h174 Capron Farm dr
Wilcox Donna H dental asst r135 Meadow av
Wilcox Earl B h11 Cruise
Wilcox Edw F (Natalie W) supvr field studies Rhode Island Dept Education (Prov) h44 Patience ct
Wilcox Edw M (Eliz M) acct Am Universal Ins (Prov) h1 Dahlia
Wilcox Everett C (Priscilla C; Leonard Valve Co; Prov) h41 Weetamoe dr
Wilcox Geo N (Barbara W) instrument repr State Natl Guard (Prov) h101 Fair
Wilcox Geo O (Loretta J) genl mgr Dick Cranston Ford (EG) h5 Hilary
Wilcox Henry A Post No 53 American Legion 10 Wood
Wilcox Henry C (Gertrude F) mtcemn Stanford Die (C) h241 Harrison av
Wilcox Henry J (Mary M) rubber wkr US Rubber (Prov) h 278 Harrison av
Wilcox J Elwin (Nellie B) mech Armbrust Chain (Prov) h271 Draper av
Wilcox Jessie A (wid Benj K) h321 Church av
Wilcox John C (Jean) model mkr Otto C Jelinek & Assoc r East Providence
Wilcox John F (Nancy A) outdoor adv Standish Johnson (Prov) h51 Major Potter rd
Wilcox John G (Theresa M) h110 Welfare av
Wilcox Judith (wid Wm E) clk City Tax Assessors Ofc h93 Spruce
Wilcox Lloyd I (Gladys P) architect Mac Connell Associates h43 Midway dr
Wilcox Mary C (wid Francis J) insp Davol Rubber h765 Oakland Beach av
Wilcox Mary E (wid Ernest C; Airport Inn) h131 Pleasant
Wilcox Robt ship Elec Term r Pender rd (Allenton)
Wilcox Robt J (Lucile J) insp United Wire (C) h90 Baywood
Wilcox Russell B (Adelaide) driver Louttit Laundry (Prov) h169 Norwood av
Wilcox Russell O (Evelyn M) rigger Electric Boat h4 Ironwood ct

THE SLOCUM AGENCY
Insurance for Every Need — and Service — Yes Indeed
Telephone REgent 7-3647
2665 West Shore Rd. Warwick, R. I.
YOUR Independent Insurance AGENT

NATIONAL ASSOCIATION OF REAL ESTATE BOARDS
Higgins Realty Co., Inc.
REAL ESTATE — INSURANCE
APPRAISALS
Telephone REgent 7-7272
1719 Warwick Ave. Warwick, R. I.

Gale Potter
Inc.
—
Fine Flowers
—
Telephone
STuart
1-0680
—
901
WARWICK
AV.
Warwick, R. I.

Fletcher Costume Co.

RENTALS

Wigs — Beards

Masks — Steins

MAKE UP THEATRICAL and MASQUERADE COSTUMES

520 Westminster Providence

GAspee 1-4685

Norwood Motor Company

CHEVROLET — RENAULT

Sales and Service — Auto Body Work

Tel. STuart 1-4300

1338 POST ROAD, WARWICK

CHEVROLET

OK USED CARS

Wilcox Virginia A tchr Samuel Gorton Jr High Sch r Cranston
Wilcox Vivian (wid Geo) r38 Arthur
Wilcox Woodrow industrial production Sealol Corp r West Warwick
Wild Coval K (Shirley R) supvr Imperial Knife (Prov) h 115 Vera
Wild Elianne M (wid Fredk H) h41 Hartford pl
Wild Hiram R (Veda L) meter repr PGCo (Prov) h91 Kentuckey av
Wild Robt (Joan A) heat treater Marshall & Meier r356 Toll Gate rd
Wilde Harold L (Eliz) stock mn Geigy Co (Cranston) h49 Rosegarden
Wilde Jas (June) clk PO h100 Amsterdam av
Wilde Norma C ofc wkr Curran & Burton (Prov) h78 Obadiah av
Wilder Eliz E Mrs hsekpr Our Lady of Providence Seminary r900 Warwick Neck av
Wilder Wm C (Cath) methods eng B&S (Prov) h64 MacArthur dr
Wildes Judy E studt r54 Arthur
Wildes Ludolph E (Rose E) jewelry wkr Alco Jewelry (Prov) h54 Arthur
Wildes Rosa E Mrs clk Warwick Stationery r54 Arthur
Wildes Stanley E USAF r54 Arthur
Wildgoose Jos P (Muriel A) eng Collyer's (Pawt) h28 Inez
Wildman Harriet E studt r3753 Post rd
Wildman Thos (Harriet F) air craft mech NAS h3753 Post rd
Wildprett Margt J (wid Richd E) h22 Hartford pl
Wildprett Wm R USMC r22 Hartford pl
Wilds Eliz A (wid Jos B) h164 Harrington av
Wilenzik Sadie M Mrs h438 Pequot av
Wiley Alton W (Jeane T) lwyr (Prov) h35 Village cir
Wiley Wm D (Olive F) clk State (Prov) h192 Chestnut
Wilhelm Jos (Lena) supt NAS h165 Shenandoah rd
Wilhelm Wilhelmina (wid Roland G) h194 Riverside av
Wilk Suburban Realty Co (Sam Wolf Arth O Robinson Arth O Robinson jr and Roland H Robinson) 2345 Post rd
Wilkens Fredk M (Ann O) buyer Shepard Co (Prov) h 1188 Warwick Neck av
Wilkenson Robt E (Amey B) consulting eng Buerkel & Co h 145 Howie av
Wilkerson Polly h961 West Shore rd
Wilkes see also Wilks
Wilkes Conrad (Beverly) acct Marston (WW) h23 Peeptoad rd
Wilkes Harry (Filomena A; Whitney & Wilkes; Barrington) h64 Byron blvd
Wilkes John J expeditor Sealol Corp r Cranston
Wilkie Jas jr ship clk Ideal Windlass r North Kingston
Wilkins Walter L (Dorothy A) therapist Veterans Hosp (Prov) h161 Union av
Wilkinson Audrey J Mrs tchr Rocky Hill Sch r East Greenwich
Wilkinson Celia Mrs (Belmont Gardens) r202 Warwick Neck

LaSalle Oil Co. Inc.

FUEL OIL

Burner Service

Heat Installations

Air Conditioning

640 Broadway

Providence, R. I.

Tel. UNion 1-4667

WILLIAM C. ELLIS
FUNERAL HOME
Telephone REgent 7-0696
2364 Post Road Greenwood, R. I.

Wilkinson Donald P studt r145 Howie av
Wilkinson Elaine L Mrs tchr Gorton Jr High Sch r62 Griffin dr
Wilkinson Emelia M (wid Danl) h20 Cosmo
Wilkinson Harry (Ann) h61 Alger av
Wilkinson Richd C (Elaine L) grad asst Univ of RI (Kingston) h62 Griffin dr
Wilkinson Robt E jr (Audrey A) eng Beurkel Eng h18 Nipsah rd
Wilkinson Robt W (Zita E; A-Bell-R Co; Prov) h20 Archdale dr
Wilkinson Stanley D (Eliz P) tool maker Flexlet (EP) h103 Missouri dr
Wilkinson Wm H (Florence W) h1026 Warwick Neck av
Wilks see also Wilkes
Wilks John P (Bertha J) grinder Hammel Dahl Co h32 South Fair
Wilks John P USN r32 South Fair
Wilks Phyliss J ofc sec Old Stone Bank r32 South Fair
Willans Vincent (Dorothy) driver Interstate Moving h 115 Foxcroft av
Willard Gilbert A (Lois B) tool mkr Crafford Tool & Die (Riverside) h86 Tarawa dr
Willard Henry (Lizzimar) h214 Payton av
Willard Jos L (Violet M) millwright Atlantic Tubing (C) h216 Adams
Willard Mary A tchr Warwick Veterans Memorial High Sch r216 Adams
Willard Raymond E (Muriel A) mach Rau Fastener (Prov) h51 Earlham way
Willard Silena M (wid Raymond E) h182 Massachusetts av
Willard Wm K (Alice) formn Lloyd Plastics & Mold h31 Ticonderoga dr
Willett Geo E (Norma F) sta agt Natl Airlines Inc (Prov) h 9 Myrna rd
Willett Gerald W (Jerry's Restaurant; EG) r21 Keeley av
Willett Opal L Mrs waitress Les Shaw's Restr r114 Hawksley
Willette Jane soderer Martindale Jwlry (Prov) r35 Alice av
Willette Joan soderer Martindale Jewelry (Prov) r35 Alice
Willette Jos N (Sophie) cook Falco Grille (Prov) h35 Alice
Willette Richd C USMC r35 Alice av
Willey R sum res 193 Namquid dr
William's Corner Garage Inc Lodowick H Shippee pres-treas L Kenyon Shippee v-pres Mrs Grace K Shippee sec auto repr 3126 Post rd
Williams Albert L (Mildred C) coml artist Foxon Co (Prov) h121 Hamilton av
Williams Anthony tchr Warwick Veterans Memorial High Sch r Pawtucket

Ekroth's
YOUR SWEDISH CATERER
Whatever the Occasion You Will Find That the Warm Colonial Atmosphere of Ekroth's Banquet Hall Will Add to the Festivities
EQUIPPED WITH PUBLIC ADDRESS SYSTEM
For Parties and All Occasions
TEL. STuart 1-9673
2102 ELMWOOD AV.
WARWICK, R. I.

Norwood Service Inc.
FUEL OILS
Burner Sales and Service
AIR CONDITIONERS
1265 POST ROAD
WARWICK
Phones
STuart 1-4445
HOpkins 3-9263

YOUR Independent Insurance AGENT
"SERVES YOU FIRST"
THE EARL R. HANDY AGENCY
REAL ESTATE • INSURANCE
VAlley 1-3073
At Phenix Sq. W. Warwick, R. I.
NATIONAL ASSOCIATION OF REAL ESTATE BOARDS REALTORS

M. ERICKSON & SON
Inc.
Complete Heating Installations
Oil Burners
Fuel Oils
24-Hour Service
Tels. REgent
7-4900
7-4901
887 GREENWICH AVE.
WARWICK

GAMWELL & INGRAHAM
Inc.
Realtors
Insurance
GAspee 1-9800
GAspee 1-4263
1612 Industrial Bank Bldg.
Providence

A. A. White Co., Inc.
STAMPS: Steel — Brass — Rubber
MARKING EQUIPMENT
48 Chestnut St., Providence Tels. DExter 1-2253 — 1-0254

Williams Arth J (Cynthia) whse wkr Bridgeport Brass (Prov) h267 Holmes rd
Williams Arth N (Virginia R) emp NBCo (C) h83 Phillips av
Williams Atwood I (Helen R) driver Tobins Trans (Hope) h3 Burnett rd
Williams Carlotta S (wid Pearl) r Cranston (sum res 15 10th av)
Williams Cath I (wid John J) h85 Drum Rock av
Williams Chas K (Doris M) purch agt Rhode Island Tool (Prov) h17 Allen av
Williams Chas S jr (Roberta M) mgr C S Williams Lacquer Co (Prov) h27 River Vue av
Williams Chas W (Portia) h99 Eton av
Williams Chester (Muriel) h71 Pleasant
Williams Chester A (Estelle C) h4 Brinton av
Williams Christopher D (Mary I) concessions owner Roger Williams Park (Prov) h105 Delwood rd
Williams Constance tchr Holden Sch h32 Errol
Williams David G (Nancy A) fcty wkr Sealol Corp r201 Hollis av
Williams Donald A (Lucy A) eng NAS h25 Hagerstown rd
Williams Donald E (Marianne K) mech Lincoln Park Garage h440 Harrington av
Williams Doris E (wid Arth) h201 Hollis av
Williams Edgar R (Carmen F) switchmn NET&T (Wickford) h118 Adrian
Williams Edw A h26 Harrop av
Williams Edw I (Rose) mech Droitcour h11 Royal av
Williams Ellen (wid Alf) r945 Narragansett pkwy
Williams Ernest C (Audrey) city firefighter h43 New Britain dr
Williams Eug (Helen E) emp RI Hosp h19 Somerset rd
Williams F Crawford personnel dir Sealol Corp r170 Beach (North Kingstown)
Williams Flora M (wid Arth) slswn Gladings (Prov) r26 Crystal dr
Williams Frank L (Fannie E) h70 Fair
Williams Fredk (Barbara) emp New England Butt (Prov) h403 Toll Gate rd
Williams Fredk M (Helen E) slsmn Homestead Baking (EP) h65 White av
Williams Gardiner M (Jessie B) eng designer BIF Industries (Prov) h190 Potter's av
Williams Geo E (Janet L) h56 Wharf rd
Williams Geo L cook Les Shaw's Restr r Cranston
Williams Geo R (Sylvia; Norwood Sunoco Station) r Providence
Williams Geo R ofc mgr Fiore Pontiac r Johnston
Williams Gladys M Mrs store detective Rhode Island Bur of Investigation (Prov) r159 Boylston
Williams Gwendolyn M Mrs r59 Howard av
Williams Harold O (Dorothy O) v-pres Cull & Williams Co (Prov) h26 Hartford pl
Williams Harry r Bald Hill rd
Williams Harry A (Hilda H) sta firemn NAS h18 Deacon av

Moffett Funeral Homes, Inc.
Telephones REgent 7-1738 — 7-0414 — 9-1188
857 West Shore Rd. CONIMICUT, R. I. 94 Beach Ave.

Williams Harry J (Margt M) dist mgr J T S h44 Gristmill rd
Williams Henry T (Helen M) emp NT&T h10 Errol
Williams Hilda (wid Thos) smstrs What Cheer Laundry (Prov) h74 Galant dr
Williams Irving M (Elsie E) slsmn Paul M Jackson (Prov) h267 West Shore rd
Williams Jas (Anna) h581 Cowesett rd
Williams Jas J (Lucy D) clk B&S (Prov) h41 Sagamore
Williams Janet studt r157 George Arden av
Williams Janice C studt r24 Missouri dr
Williams Joel R (Barbara A) mgr Benney's Home & Auto (Greenville) h52 Tarawa dr
Williams John F studt r196 Wendell rd
Williams John F jr r5 Sudbury
Williams Jos F (Eva C) genl mgr JTS Inc (Pawt) h83 Leland av
Williams Jos M (Edna T) specials mgr American Corp h 75 Horse Neck rd
Williams Joyce A nurse State Hosp r75 Horse Neck rd
Williams Leon B (Arlene) shell fishermn h55 Cambridge
Williams Loretta (wid Chas) hse mother Sch of Design (Prov) h300 Namquid dr
Williams Mae B (wid Roy) r32 Errol
Williams Margt F (wid John) r196 Wendell rd
Williams Marie T (wid John) h58 Mohawk av
Williams Mary A (wid John T) ofc sec City Fire Dept h157 George Arden av
Williams Merrill D r99 Eton av
Williams Paul B studt r190 Potters av
Williams Ralph E (Susanne R) clk PO h72 Wharf rd
Williams Raymond A clk NAS r85 Drum Rock av
Williams Richd B (Louise E) mach Electric Boat (Groton Conn) h26 Crystal dr
Williams Robt (Mary) loader Tourtellot & Co h427 Tiffany
Williams Robt (Ruth M) mach Whittet & Higgins (Prov) h 8 Scandia av
Williams Robt H USA r201 Hollis av
Williams Robt T (Carol) asst formn Improved Seamless Wire (Prov) h108 Northampton
Williams Robt W (Carolyn H) analyst Cornell Dublier (Prov) h197 Carolyn
Williams Robt W photo engr Journal (Prov) r108 Hazard av
Williams Roger (Thalia H) mech Dunne Mtr Sls (Prov) h 85 Buttonwoods av
Williams Ruth M bkpr Meinel Bros (Prov) h39 Remington
Williams Thos (Shara; Curly Auto Co; Prov) h32 Stanmore
Williams Thos F (Marcia B) section hlpr AT&T h163 Byron blvd
Williams Veronica M sten MAC Finance r71 Nausauket rd

STARKWEATHER & SHEPLEY, INC.
INSURANCE
Established 1879
155 S. Main St.
Providence 3, R. I.
Phone 421-6900
Offices in New York and Chicago

Keystone Oil and Coal Co.

Complete Heating and Air Conditioning
20 BATH ST.
PROVIDENCE
Tels. DExter 1-0230 1-4940

Bailey-Shippee Funeral Home
Est. 1910
Tel. EL 1-1149
417 Plainfield St.
Providence
Danielson Pike
No. Scituate R. I.
Tel. NI 7-3381

BEECROFT CHEVROLET COMPANY

CHEVROLET

Rhode Island's Largest Chevrolet Dealer

New and Used Autos and Trucks

206 Elmwood Ave. PROVIDENCE

Tel. DExter 1-6600

PIPPIN ORCHARD DAIRY Inc.

Grade A Pasteurized Homogenized MILK and CREAM

•

1458 Oaklawn Av. Cranston, R. I.

REgent 7-3132

Warwick Cesspool Co., Inc.

CLEANERS and BUILDERS
ACID TREATMENT

42 Cherry St. HOpkins 1-4820

Williams Walter T (Estelle C) clk Journal (Prov) h108 Hazard av
Williams Warren (Dorothy L) asmblr BIF Industries (Prov) h369 Chapmans av
Williams Watson W (Mary P) rigger (Davisville) h295 Hoxsie av
Williams Wilbur L (Mary M) slsmn General Aniline Film (Prov) h24 Missouri dr
Williams Wm J (Marjorie) formn Westcott Co h131 Brendard av
Williamson Chas P sec Sealol Inc r Providence
Williamson Clement W pres Sealol Inc r Providence
Williamson Edw J (Olive S) tchr City Bd of Educ h12 Edgeknoll av
Williamson Gale R Rev (Laura E) pastor Hillsgrove Methodist Church h36 Vanderbilt rd
Williamson Helen G mgr Radioear of RI (Prov) h165 River Vue av
Williamson Jas A (Marjorie L) exterminator Griggs & Brown (Prov) h164 Endicott dr
Williamson Wm r165 River Vue av
Williamson Wm E (Doris T) aircraft mech NAS h33 Colfax
Willis Addie E (wid Henry M) clk Paramount Card r210 Easton av
Willis Emma J h3 Marvin (G)
Willis Geo R (Florence E) h384 Buttonwoods av
Willis Harold L (Helen B) USA h56 Observatory rd
Willis Jas A (Margt S) aud Anson Inc (Prov) h45 Rodney rd
Willis Jas E (Marian M) chef Cobb's Inc (Prov) h210 Easton av
Willis Lewis H jr (C Agnes) mtcemn UTC (Prov) h87 Easton
Willis Sandra L sten AMICA (Prov) r210 Easton av
Willis Theo cook Bank Cafe h75 Pleasant
Willoughby Alice M Mrs clk Aldrich Jr High Sch r139 Lane 4
Willoughby Kenneth A (Bertha E) rigger Electric Boat h30 Alabama av
Willoughby Robt J (Alice M) sergeant City Police Dept h139 Lane 4
Willow Frank S (Mildred H) supvr Genl Elect (Prov) h14 Capron Farm dr
Wills Geo A (Mary) USN h81 Edmond dr
Wills Jas R (Patricia) USN h459 Nausauket rd
Wills Raymond H (Louise E) driver Elmwood Cab h89 Irving rd
Willson John C (M Jane) tech dir Fruit of the Loom h804 Love la
Willson Lawrence studt r804 Love la
Willson Russell F (Irene A) electn Gorham (Prov) h44 Julian rd
Wilmot John S (Carol) adj Hamilton Credit (Prov) h26 Edison
Wilmot John T (Dorothy E) claims exam Providence Washington (Prov) h59 Lydick av
Wilmot Wm E (Dorothy C) mech Cushing's Garage (Prov) h151 Wethersfield dr

The Wm. R. Warburton Agency
Real Estate — Insurance — Appraisals
Tels. GAspee 1-8234 and GAspee 1-0824
Suite 1010 Union Trust Bldg. Providence, R. I.

Wilsey Ronald N (Ann) plmb Proscaccini (Prov) h67 Ithaca
Wilske Julius E (Lucille) eng Bostitch (EG) h311 Love la
Wilson Agnes Mrs slswn Grant's r40 Spofford av
Wilson Alton L (Lillian E) mach opr Winsor & Jerauld (Prov) h120 Manolla av
Wilson Annie E (wid Herbert M) h136 Pierce av
Wilson Clark T (Ethel F) pres Almacs Inc h120 Twin Oak dr
Wilson David G (Natilie R) USN h61 Ideal ct
Wilson Donald B masons hlpr Merra Constn r15 Miner
Wilson Dorothy O (wid Norman) packer Kenny Mfg h110 Lydick av
Wilson Edw J (Bertha M) asst supt Texaco Inc (Prov) h136 Pilgrim dr
Wilson Eleanor M Mrs (Best Cleaners) r19 Colgate rd
Wilson Emilie M Mrs clk City Clerk r20 Pettis dr
Wilson Etta (wid Wm) r90 Milton rd
Wilson Florence T (wid Thos F) h51a Cromwell av
Wilson Francis J fcty wkr Sealol Corp r50 Robin Hood dr (Riverside)
Wilson Fred A (Lillian) mech Bostitch h46 Duane
Wilson Fredk r26 Stetson
Wilson Gale G (Eleanor M; Best Cleaners) h19 Colgate
Wilson Geo driver Warwick Sch Dept h1360 Greenwich av
Wilson Geo L (Dorothy B) clerical wkr Maco Glass (Prov) h44 Coyle
Wilson Geo R (Emilie M) custdn Samuel Gorton Jr High School h20 Pettis dr
Wilson Geo W h26 Stetson
Wilson Gertrude A r515 Fair
Wilson Gladys h94 Beechcrest
Wilson Gustav (Anna E) h76 Goodwin
Wilson Gwendolyn L r120 Twin Oak dr
Wilson Harry jan h34 Maplewood av
Wilson Henry J (Dorothy M) formn Thurston Mfr (Prov) h121 Tennyson rd
Wilson Henry O (Grace M) diamond str Samson Co (Prov) h16 Normandy dr
Wilson Henry R (Joan C) studt h30 Benefit
Wilson Henry W r Providence (sum res Andrew Comstock rd No 35E)
Wilson Herbert E (Wilson's Variety) h120 Lyman av
Wilson Herbert E jr lab Grinnell Corp 120 Lyman av
Wilson Hugh J (Ann B) eng B&S (Prov) h396 Elm
Wilson Irving F (Hazel M) shellfishermn h15 Miner
Wilson Irving F jr (Maureen) driver Pippin Orchard h88 George Arden av
Wilson Jas F (Raymonde A) mech B&S (Prov) h356 Strawberry Field rd
Wilson Jesse E (Frances M) truck dispr New England Transportation (Pawt) h16 Ontario av

J. B. Archambault Stores
FURNITURE — APPLIANCES
143 Washington West Warwick Tel. VAlley 1-9600

W. H. Cunningham & Sons
Plumbing and Heating
•
1171 POST RD.
WARWICK
Tel. STuart 1-7174

R. J. Campbell Agency
Realtors
Appraisals
HOpkins 3-8600
1429 WARWICK AVE.

D. M. Lonergan

PAINTS
WALL PAPER
WINDOW SHADES
VENETIAN BLINDS

1629 Warwick Ave.
Hoxsie
Four Corners
WARWICK

Tel. REgent 7-2575

I S E Agency
Inc.

REgent 7-1843

Realtors

MULTIPLE LISTING SERVICE

•

2733 POST ROAD
WARWICK

Wilson John tchr Lockwood Jr High Sch r28 Greenville av (Johnston)
Wilson Karen Mrs r157 Hoxsie av
Wilson Lawrence J (Agnes; Jenny Wilson's Service Station) h40 Spofford av
Wilson Marjorie F Mrs h89 Ann Mary Brown dr
Wilson Mary A Mrs r1052 Cedar Swamp rd
Wilson Melvin B (Helen C) supvr Cornell-Dubilier Elec (Pawtuxet) h88 Bend
Wilson Norma J packer Kenny Mfg r110 Lydick av
Wilson Paul R shucker State Shell Fish r26 Stetson
Wilson Peter C studt r300 Blackstone av
Wilson Ralph E (Edna J) servmn M Erickson & Son h410 Ives rd
Wilson Richd B studt r20 Pettis dr
Wilson Richd T treas Wilson Realty Inc (Prov) h300 Blackstone av
Wilson Thos A (Martha C) dist mgr Hoover Co (Prov) h48 Benbridge av
Wilson Thos D (Ann L) mgr Pierce Chevrolet (Pawt) h100 Gillooly dr
Wilson Thos F (Eleanor H) pres Wilson Realty (Prov) h51 Cromwell av
Wilson Thos F jr studt r51 Cromwell av
Wilson Thos F (Eleanor H) pres Wilson Realty (Prov) h51 Cromewell av
Wilson Thos N (Joan) mach opr United Wire & Supply (C) h170 Boylston
Wilson Warren A (Ethel B) slsmn Dill Co (Prov) h108 Rowe
Wilson Wm A (Marian) h26 Fuller
Wilson Wm C (Patricia M) mach Bostisch (EG) h297 Samuel Gorton av
Wilson Wm F (Anna) bicycles 15 Arnold av h do
Wilson Wm S (Mary A) chkr Narragansett & Lincoln Race Tracks h97 Edison
Wilson's Variety (Herbert E Wilson) variety store 251 Pawtuxet av
Wimpenny Walter C (Frances) mach Leesona Corp h74 Sunny Cove dr
Winch Jas H (Lois E) prsmn C J Fox (Prov) h64 Bakers Creek rd
Wing Gilbert (Claire M) driver Vogue Beauty Supply (C) r426 Atlantic av
Wing R Douglas (Charlotte V) engr Univ Roll-Photo (Prov) h186 Falcon av
Wing Wm A jr (Lillian M) h54 Broad
Winiarski Teresa instr American Airlines h10 Partition apt B6
Wink Thos H (Loretta M) h27 Hoyle av
Winkleman Murry tchr Oakland Beach Sch r Pawtucket
Winman Chas O (Irene) h2250 West Shore rd
Winn Bernard jr (Ann) clk Veterans Hosp (Prov) h114 Majestic av
Winograd Howard L (Myrtle; Mason & Winograd; Prov) h338 Squantum dr
Winslow Alan F r rear 2016 Elmwood av
Winslow Donald (Shirley) drftsmn Tower Iron (EP) h41 Fair
Winslow Donald L (Ottis M) h395 Hillard av
Winslow Inez R Mrs cafeteria wkr Aldrich Jr High Sch h rear 2016 Elmwood av
Winslow Lloyd R (Dorothy G) sls rep Rhode Island Tool (Prov) h191 Vaughn av
Winsor Arth W (Helen E) mtcemn NAS h27 Pell av
Winsor Eldred P (Muriel) h4 Althea rd
Winsor Florence I (wid Arth L) h58 Louisiana av

Federal Cesspool Cleaners
Call "Rocky" — REgent 7-0600
Residential and Industrial Cesspool Cleaning
ACID TREATMENT — INSURANCE COVERAGE
15 Everglade Ave., Apponaug, off Strawberry Field Road, Warwick

THE COLUMBUS NATIONAL BANK
OF PROVIDENCE
Main Office 33 Weybosset St. Branches 280 Atwells Ave.—591 Charles St.
East Providence, Taunton and Pawtucket Aves. (Shopperstown) Rts. 44 and 114
Cranston, 1255 Reservoir Avenue
Member Federal Deposit Insurance Corp. — Member Federal Reserve System

Winsor Irvin I (Gladys) shellfishermn h245 Beachwood dr
Winsor Irving P (Mildred E) mold mkr Brier Mfg (Prov) h723 West Shore rd
Winsor Muriel Mrs ofc wkr Holland House r4 Althea rd
Winstead Vernon H (Sophie T) formn General Insulated Wire h21 Sandlewood av
Winter Chas W (Helen L) driver Dodd's Trans (WW) h82 Knight
Winter G Alden (A Eliz) pres Warwick Realty Inc h202 Greenwood av
Winter John H (Elena C) plmb Max Fish Co (Prov) h30 Amherst rd
Winter Louis J (Helen B) planner Rhode Island Development Council (Prov) h21 Bourbon pl
Winter Sarah L (wid Wm) h2 Tropical ct
Winterbottom Fredk H (Mabel C) mtcemn Coro (Prov) h 143 Bartlett dr
Winterbottom Jas E chaser Leesona Corp r415 Chestnut
Winterbottom Mary (wid Jas) r228 Toll Gate rd
Winterbottom Mary L (wid Jas) h415 Chestnut
Winters Edw (Norma C) linmn NECo (Prov) h295 Hunt av
Winters John L studt r135 Almy
Winters Stanley G (Edith) slsmn C I Hayes Inc h20 Oak Hill
Wintersteen Ray B Rev (Bertha P) h16 Oak Tree av
Winthrop Jas J (Loretta D) heat treater NAS h136 Betsy Williams dr
Winthrop Loretta D Mrs clk City Zoning Board r136 Betsy Williams dr
Wintrak Aluminum Products Corp John C Brennaw pres Mrs C Alexander v-pres Jos Brush sec Edw Servello treas aluminum storm door mfrs 235 Kilvert
Wischnowsky Clifford F (Genevieve E) asmblr B&S (Prov) h375 Norwood av
Wischnowsky Harold (Ruth) sls mgr Webber Chevrolet (Coventry) h141 Leigh
Wischnowsky Oscar B (Ruth) h105 Bethel
Wischnowsky Wm (Louise) h403 Commonwealth av
Wise Norman (Betty) USN h41 Arnold's Neck dr
Wise Wm T (Claire H) eng B&S (Prov) h37 Halsey dr
Wiseman John T (Phyllis R) asst treas Citizens Trust (Prov) h226 Bay View av
Wishart Wm H (Mary L; Henry's Super Market; Prov) h62 Timberlane rd
Wisher Richd E (Antoinette M) mech NAS h4 Wood
Wishum Harold P (Edna A) formn StAnn Cemetery (C) h131 Easton av
Wisk Frank (Audrey M) pres-treas Stark & Wisk Inc (Prov) h18 Friendly dr
Wisner Albert F (Claire D) supvr Trifari Knussman & Fishell Inc (Prov) h100 Aurora dr
Wissler John H (Marie G) slsmn Newberry's h36 Palace av
Witherell Roy B (Ruth M) clk Graybar Electric (Prov) h49 Yale av
Withrow Geo M (Joan G) dir YMCA (Prov) h189 Sandy la
Withrow Jane M studt r75 Adams
Withrow Marvin F studt r75 Adams
Withrow Marvin J (A Gertrude) formn Sheperd's (Prov) h75 Adams

J. B. PELTIER & SONS Inc.
PLUMBING-HEATING-FUEL OIL
1047 Main St. W. Warwick Phone VAlley 1-0900

PHIL JOHNSON
PLUMBING
HEATING
•
Bathroom and Kitchen Remodeling
•
Tels. REgent 7-6172 and JAckson 1-2131
1323 Greenwich Ave.
WARWICK

Witt Benj (Barbara J) USN r102 Centerville rd
Witt Benj H jr (Doris A) hoisting eng Famiglietti Contr (Prov) h43 Penguin av
Witt Wm H (Madeline A) mech General Armature (Prov) h181 Gould av
Wittum Julia L (wid Albert F) insp Droit Cour h218 Jefferson
Wlassick Fred W (Sophie N) emp Warwick Clinical Laboratory h821 Post rd
Wlassick Sophie N Mrs phys 821 Post rd r do
Wlos Frances clk Gold Bond Stamp r160 Lindy av
Wlos Margt J Mrs clk City Admn Div r160 Lindy av
Wlos Marion A (Margt J) window cln Reliable Window Cleaner (Prov) h160 Lindy av
Wockin Chas (Antoinette R) mach opr Atlantic Tubing & Rubber (C) h94 Tennessee av
Woidyla Frank L (Mary I) USN h252 Ives rd
Woiler Gilbert dentist 2665 West Shore rd R3 r Providence
Wojciechowski Stanley P studt r89 Cottage
Wojciechowski Stanley T (Emily B) screw opr H & H Screw Mach Prod (Ashton) h89 Cottage
Wojcik Marion J (Jean P) formn Ridco Corp (Central Falls) h164 Tanner av
Wojcik Mary cook Ekroth's Catering Serv r West Warwick
Wojeck Anthony (Grace T) driver Carolina Mtr Freight (Prov) r47 Fair
Wojnar Ernest E (Anna C; American Grinding Service; Prov) h18 Leslie rd
Wojnar Nellie (wid Lawrence) r117 Aurora dr
Wojtasiewicz Mieczslaw (Irena) phys Kent County Hosp h 11 Sykes
Wolanski Henry (Theresa) sht mtl wkr Leesona (C) h109 Vineyard rd
Wolcarisky Edwin (Narragansett Boat Co) r Providence
Wold John J emp Warwick Club h71 Wilson av
Wolf see also Wolfe Woolf and Woulfe
Wolf Geo (Tillie) h10 Partition apt A3
Wolf Guy H (Marie G) plastic eng Leviton Mfg h171 Main
Wolf Guy H II studt r171 Main av
Wolf Sam (Wilk Suburban Ralty Co) r Pawtucket
Wolf Sidney (Marcia; Wolf's Tobacco Shop; Prov) h16 Novelty rd
Wolfe see also Wolf Woolf and Woulfe
Wolfe Frank R r93 Church av
Wolfe Frank R jr (Ruth) mldr (Pawt) h93 Church av
Wolfe Genevieve M (wid Thos H) h26 Garden
Wolfe Irvin M (Evelyn M) driver Hoods h46 Galant dr
Wolfe Leo W (Margt M; Wolfe Oil Co) h327 Norwood av
Wolfe Oil Co (Leo W Wolfe) fuel oil 327 Norwood av
Wolfe Richd F driver Wolfe Oil Co h327 Norwood av
Wolfenden Chas fcty wkr Sealol Corp r103 Main (Hope)
Wolfendon Richd A (Margt G) mech Continental Motors (Prov) h456 Pequot av
Wolfersedeer Frank X (Carrey E; American Safe & Lock; Prov) h60 Brewster dr
Wolferseder Jos D (Ellen A) tchr Samuel Gorton Jr High Sch h64 Ticonderoga dr
Wolff Maxwell pharm West Shore Pharmacy r Providence
Wolfson Saml r Pawtucket (sum res 110 VanZandt)
Wolochka Maurice M (Mary) slsmn Dunne Ford (Prov) h 110 Kiwanee rd
Wolslegel Donald J (Gertrude I) carp h265 Groveland av
Wolslegel Gary D (Gloria A) installer NET&T (Prov) r256 Groveland av

GEORGE R. THORNTON INSURANCE AGENCY
General Insurance

23 WARWICK NECK AV.
Tel. REgent 9-2811

maxine
Quality . . . Fashion . . . Value
For Women and Children
ARCTIC SQUARE, WEST WARWICK
Call VAlley 1-3600

Womack Kathleen V insp Corning Glass (Central Falls) h70 Maplewood av
Wood see also Woods
Wood Adeline (wid Ephram L) r415 Manor dr
Wood Albert V (Lena S) exec sec and chief acct Kent County Water Authority h583 Narragansett pkwy
Wood Carol E r1016 Centerville rd
Wood Chas A (Ethel E) h153 Madison
Wood Chas E shell fishermn h66 Harvard av
Wood Clarence J (Frances C) guard Pinkerton Detective Agency (Prov) h121 Bartlett dr
Wood Clinton E (Ann E) wtchmn Grinnell Corp (C) h9 Benedict rd
Wood Cora tchr Warwick Sch Dept r240 S Main (Coventry)
Wood Cynthia V (wid Anson) h261 Greenwich av
Wood David L custdn Warwick Musical Theatre r258 Centerville rd
Wood David R studt r145 Eveleth av
Wood Edgar A (Genevieve A) eng Gorham's h65 Burr av
Wood Edw R h262 Park av
Wood Edw T (Virginia W) uphol 100 Hopkins av h do
Wood Ervin V (Nellie M) clk Bradley's Seed Store h107 Sevilla av
Wood Geo C (Anna M) conveyor opr NECo (Prov) h9 Benedict rd
Wood Geo H (Lillian; George H Wood & Sons) r East Providence
Wood Geo H & Sons (Geo H Wood) wldg 22 Manson av
Wood Geo L (Helen J) mach Whittet-Higgins (Prov) r64 Partition
Wood Gilbert M (Joan) litho h74 Osage dr
Wood Harold C (Margarite J) slsmn Dexter Chemical (NY) h79 Howie av
Wood Harold L (Frances) slsmn M C Allen Associates h7 Osprey ct
Wood Henrietta H Mrs h169 Second Point rd
Wood Henry T busboy Les Shaw's Restr r52 Damon av
Wood Irving (Esther A) atndt Rhode Island Medical Center (C) h57 Terrace av
Wood Jas H (Barbara A) USN h18 Grace av
Wood John A (Martha M; The Farm House Grille) h53 Cavalcade blvd
Wood Jos H (Susan I) guard Messie Protective Agency (Woonsocket) h1089 Narragansett pkwy
Wood Julia G (wid Clinton R) clk AMP (C) h43 Coldbrook rd
Wood Leo fcty wkr Sealol Corp r238 Lippit av (Cumberland)
Wood Mabel J (wid Frank A) h33 Greene
Wood Mary W (wid Wilfred E) matron Rhodes on the Pawtuxet (Pawtuxet) h68 Obadiah av
Wood Newell A (Dorothy R) mtcemn Page Funeral Home (Prov) h77 Marigold dr
Wood Olga K (wid Geo A) h20 Valentine cir
Wood Rita I Mrs h32 Sagamore
Wood Robt pres Newport Aero Sales Inc r Newport
Wood Robt L (Mary) formn Amperax (Slaterville) h97 Pitman rd
Wood Rose M Mrs waitress Quaker Lane Diner (WW) h103 Abbott av

Warwick Federal Savings and Loan Association
•
INSURED SAVINGS HOME MORTGAGES
•
Telephone
STuart 1-7077
1050 Warwick Av.
Warwick, R. I.

WHITCHER and PEARSON FUEL CO.
BURNER SALES and SERVICE
SUNOCO
Fuel Oil
•
Telephone
HOpkins 7-6464
794 Warwick Av.
WARWICK

Beacon Fuel Service Inc.
CLEVELAND Toridheet AUTOMATIC HEATING
FUEL OIL
Burner Sales and Service
HY-TEST 303 DISTILLATED FUEL OIL
597 Warwick Ave. WARWICK
HOpkins 7-9800

Locust Glen Greenhouse
Forest G. Mowry
Flowers For All Occasions
239 WILBUR AV.
TEL. WI 2-2560
CRANSTON R. I.

Wood Russell T (Doris I) emp Geigg Chemicals (C) h145 Everleth av
Wood Sharon A chkr Automobile Mutual Ins (Prov) r9 Foxcroft av
Wood Silas E (Sadie L) h71 Lindy av
Wood Thelma R r261 Greenwich av
Wood Thos W (Helen M) h258 Centerville rd
Wood Walter M (Alice M) rigger NAS h1016 Centerville rd
Wood Willard B (Doris; Chris' Variety Store) h52 Damon
Wood Wm G (Lois A) telev repr Sears (WW) h214 Long
Woodard see also Woodward
Woodard Donald L (Beverly M) landscaper Lincoln Tree Expert h91 Chatworth av
Woodard Fredk A (Susan W) elec eng Martin Co h22 Longfellow dr
Woodard Henry (Marjorie M) electro plater B A Ballou (Prov) h28 Bedford av
Woodard Leslie N (Rita E) driver Higgenbottam Bros h37 Lyall av
Woodard Lewis E (Bernice A) chkr McLean Trucking (EP) h4 Crocus
Woodard Richd planter Lincoln Tree Expert (Lincoln) r4 Crocus
Woodard Robt L (Irene) city firefighter h26 Dundas av
Woodbine Geo T (Eleanor L) feeder Federated Lithographers-Printers (Prov) h147 Vineyard rd
Woodbine Mitchell (Mary C) mtcemn StJoseph's Hosp (Prov) r42 Guilford dr
Woodbine Robt J dispatcher IBM (Prov) h42 Guilford dr
Woodbine Thos F (Estelle M) plate mkr Providence Lithograph (Prov) h494 Church av
Woodbine Warren T (Isabelle) electronic mech Electric Boat h47 Elmbrook dr
Woodbury Geo A (Gladys M) h4 MacArthur dr
Woodbury Geo T studt r5 MacArthur dr
Woodbury Ossis E (Angela M) sign erector Hub Sign (C) h5 MacArthur dr
Woodbury Union Presbyterian Church Rev Frederic B Ackley pastor 58 Beach av
Woodcock Raymond P (Eileen M) lino opr Wm R Brown Co (Prov) h140 Gainesville dr
Woodcock Wm W (Vivian C) prntr Journal (Prov) h100 Keeley av
Wooddell Florence L Mrs h11 Madison av
Wooddell Shirley E dir coml Camp Fire Girls h11 Madison
Woodfield Alan J exec v-pres Sealol Inc r Pawtucket
Woodford F Wm (Cath M; Woodford Furniture Co) h56 Wellington av
Woodford Furniture Co (F Wm Woodford) ret furn 459 Sandy la
Woodlane Kennels (Kenneth E Keach) 1094 Centerville rd
Woodlawn Laundry & Cleansers Inc Richd Provencher mgr 1113 Warwick av
Woodmansee Edw L (Eva S) formn Hoechst Chemical (WW) h23 Music la
Woodmansee Russell W (Viola F) molder Leviton Mfg h3399 Post rd
Woods see also Wood
Woods Calvin (Cynthia E) aviation mech NAS h10 Osceola
Woods Grace L (wid Danl F) jwlry wkr Claytens (Prov) h 115 Whitford
Woods Isabelle J (wid Saml J) h231 Wendell rd
Woods Martha A (wid Gail P) tchr Duke Nursery School h49 Lockhaven rd
Woods Ruth E clk American Mutual Auto (Prov) r231 Wendell rd

R. C. SHAILER — REgent 7-3500 ARTHUR F. O'CONNOR
R. C. SHAILER & ASSOCIATES
INSURANCE
Warwick's Progressive Insurance Headquarters
1591 Warwick Ave. "The Times Square of Warwick"

Woods Sandra F studt r10 Osceola
Woods Victor H (Eleanor M) laby tech Leesona Corp h11 Whipple av
Woods Wm E (Mary G; Woods Typewriter Co; Prov) h58 Osceola av
Woodward see also Woodard
Woodward Albert L (Florence M) h22 Honeysuckle rd
Woodward Clarence E h52 Benefit
Woodward Donald S atndt Four Corners Richfield Serv Sta r29 Mawney av
Woodward Edith Mrs cafeteria wkr Gorton Jr High Sch r29 Mawney av
Woodward Jas F (Edith) mach Windsor & Gerald (Prov) h29 Mawney av
Woodworth Chas M (Mary F) slsmn Bach & Chadsey (Johnston) h114 Ticonderoga dr
Woodworth Mary E (wid Chas) r114 Ticonderoga dr
Woolf see also Wolf Wolfe and Woulfe
Woolf Allen L (Jacqueline) slsmn Banner Foods (Prov) h 334 North Country Club dr
Woolf Benj M (Faye) v-pres-treas Park Shoe Store of Warwick Inc r Cranston
Woolf Earl (Rose) pres Park Shoe Store of Warwick Inc r Cranston
Woolhouse John H (Florence B) bldg contr 196 Pawtuxet av h do
Woolhouse John H jr clk Automotive Parts (C) r196 Pawtuxet av
Woolhouse Juanita clk Surburban Pharmacy r196 Pawtuxet
Woolley Jack E (Beryl A) marine undrwrtr American Universal Ins (Prov) h189 Hillard av
Woolworth F W Co Chas G Vivian mgr dept store 814 Post rd
Wootton Danl T (Myrtle M) h440 Atlantic av
Worden Chas C jr (Doris) br mgr International Harvester (Prov) h29 Cedar
Worden Gordon F (Helen R) slsmn Colad Co (Buffalo NY) h179 Tanner av
Worden Paul W (Lillian N) lab Texaco Inc (Prov) h70 Prudence ct
Work Saml B (Charlotte) USN h112 Keystone dr
Workman Denton E (Carmele C) baker Crawshaw's Restr (EP) h156 Bartlett dr
Workman's Tap (Harold Braley and Herman W Leonard) liquor and wines 1708 Elmwood av
Worrall see also Worrell
Worrall Carl L (Charlotte C) clk A & W Artisian Well (N Smithfield) h32 Gillan av
Worrall Geo S (Nancy L) asst mgr Wintrak Aluminum Products h27 Torrington dr
Worrall Ralph H (Virginia M) br mgr Guyott Co (Prov) h6 Crawford av
Worrell Charlotte H studt r851 Cowesett rd
Worrell Fredk T (Jessie R) pres F T Worrell Inc (Prov) h 851 Cowesett rd
Worrell Fredk T (Marie G) tchr Apponaug Sch h22 Banor
Worters Herbert G serv eng IBM (Prov) h10 Arrow av
Worth Chas T clk (Davisville) r67 Coburn
Worth Mary E h67 Coburn

ROSS AKER FURNITURE CO.
"Southern New England's Finest Furniture Store"
Open Daily 9 — 9
Saturday 9 — 6
CONVENIENT TERMS
Telephone TUrner 4-4321
461 MAIN
East Greenwich

RICHARD B. HOPPIN
•
Insurance of All Kinds
•
ROOM 225 GATEWAY BUILDING
1645 Warwick Av.
WARWICK, R. I.
Tel. REgent 9-1500

New England Electric Supply Co.
Wholesale Electrical Distributors
CYCLO-MONITORS
AGASTATS
STRUTHES DUNN RELAYS
GENERAL CONTROLS
DECCO SOLENOIDS
ACRO SWITCHES
MARATHON TERMINAL BLOCKS
CHROMALOX HEATING
ONAN GENERATORS
Distributor General Electric
265 Pine St.
Pawtucket, R. I.
TEL. PAwtucket
5-7400

A. E. Bragger Construction Co., Inc.
GENERAL CONTRACTORS
Water and Sewer Main Installation
Road Construction
Marine Construction Location
Telephones
RE 7-2999
RE 7-7721
Bragger Street
Warwick, R. I.

Worthen John H (Ruth H) designer Federal Prod Corp (Prov) h412 Narragansett Bay av
Worten Ruth H Mrs tchr Rocky Hill Sch r412 Narragansett Bay av
Worthington Andrew (Loretta) clk Imperial Knife (Prov) h4162 Post rd
Worthington Arth J with PO h60 Echo dr
Worthington Chas E (Agnes I) supvr Universal Webbing (Pawt) h143 Cowesett rd
Worthington Clarissa (wid Arth) r60 Echo dr
Worthington Fred E driver Remington Dairy (Hope) r143 Cowesett rd
Worthington Jean A Mrs ofc sec Harshaw Chemical r114 Barston rd
Worthington Jos L partsmn Warwick Ford r143 Cowesett rd
Woulfe see also Woolf Wolfe and Wolf
Woulfe Anna Mrs pharm Greenwood Pharmacy r Providence
Woulfe Edw F (Jeannette Y) tool mkr Providence Chain (Prov) h57 Spring Garden
Woulfe John R (Florence M) mach opr B&S (Prov) h59½ North Fair
Woulfe Jos N (Ina K) clk US Govt h29 Benedict rd
Woulfe Ralph P (Edith C) constn police Aetna Bridge (Prov) h104 Uncas
Woznar Danl E ctr grinder American Grinding Serv (Prov) r18 Leslie rd
Wozny Anthony S (Jennie J) mech NAS h3 Hague rd
Wrath Milton J (Claire J) expediter Rau Fastener (Prov) h253 Greeley av
Wrath Robt A (Patricia L) firemn NYNH&HRR h18 Holt
Wrath Wm J (Ellen T) swtchmn NYNH&HRR h75 Hull
Wray Robt T (Lila K) USN h100 Grand av
Wrenn John A (Cath) slsmn Dearborn Mfg (New York NY) h6 Ash
Wright Albert H studt r231 Washington
Wright Albert J (Barbara T) driver M & M Trans (Prov) h116 Buttonwoods av
Wright Arth F (Rhoda D) asst sec RIH Trust (Prov) h51 Hoyt
Wright Barbara J tchr Sherman Sch r320 Grove av
Wright Benj R (Mildred L) ins agt h231 Washington
Wright Benj R jr studt r231 Washington
Wright Clarence R (Margt E) mach Leviton Mfg h23 Elkland rd
Wright David M (Adrienne A) packaging coordinator Gorham's (Prov) h33 Pilgrim dr
Wright Edith E r29 Squantum dr
Wright Eug A (Hope E) mach designer Leesona h29 Squantum dr
Wright Grace Mrs h36 Eton av
Wright Harold B (Lillian H) electn NAS h45 Potowomut rd
Wright Irene G r74 Belt
Wright Jas S (Myrtice A) laby H P Hood (Prov) h25 Sundance
Wright Jas T (Vivian L) rigger B&S (Prov) h10 Young av
Wright Jefferson C (Dorothy) blr opr NECo h126 Long View dr
Wright John A (Ellen M) mgr US Rubber (Prov) h7 Remington
Wright John H h17 Elkland rd
Wright John H jr (May E) mach Leviton h43 Carney rd
Wright Laura A (wid Frank) h30 Longfellow dr
Wright Lester P (Beatrice M) h27 Longwood av
Wright Lila F clk Anson's (Prov) r17 Elkland rd

OTTO FRITZ – FLOWERS
Warwick's Original Telegraph Florist
DAILY DELIVERIES
Providence, Cranston, West Warwick, East Greenwich
2267 Post Road Tel. REgent 7-9033

Wright Louis V (Mary A) h68 Dundas av
Wright Marjorie E studt r23 Elkland rd
Wright Mildred L Mrs tel opr Reliable Answering Serv of Warwick r231 Washington av
Wright Regina D (wid David) ofc sec US Ring Trav h401 Fair
Wright Russell W (Gretchen K) h345 Parkside dr
Wright Timothy slsmn Warwick Stationery r Attleborc Mass
Wright Violet R (wid Wm H) h28 Holden
Wright Wayne G fcty wkr Sealol Corp r539 Boyd's la (Portsmouth)
Wright Woodley L (Cecila B) asst librn Brown Univ (Prov) h320 Grove av
Wrinn Sigrid E (wid Michl G) h361 Elm
Wronoski Henry S (Madeline) mgr Wheeler Mach (Prov) h2352 West Shore rd
Wronski Edmond B (Martha J) mgr Real-McBee h20 Crestwood rd
Wrynn Mary h16 Natick av
Wunder Wm N (Lucy F) h143 Circuit dr
Wunsch Robt C buyer BIF Industries (Prov) h145 Massasoit dr
Wunsch Sally A r145 Massasoit dr
Wyant Victor (Florence) mech Pierce Oil (Prov) h107 Thurman
Wyatt Donald W (Marguerite E) exec sec CYO h121 Homeland av
Wyatt Fred C (Ann M) clk Atlantic Refining (Prov) h11 Madison
Wyatt Otis C (Prudence) photo engr Speidel h23 Dryden blvd
Wyatt Otis C jr (Patricia) capt City Fire Dept h53 Beechcrest
Wyatt Russell tool mkr Electric Terminal r136 Allens av (Riverside)
Wylie Albert A (Jennie) electro plater NAS h19 Maplehurst
Wylie Albert A jr (Linda K) r19 Maplehurst av
Wylie Frances E Mrs slswn Miltex h55 Hoverford rd
Wylie John P studt r55 Hoverford rd
Wylie Joyce C studt r19 Maplehurst av
Wylie Saml T (Harriett E) h60 Errol
Wylie Thos F (Lula M) dispr Providence Box & Lumber (C) h37 North Fair
Wyman Ada M (wid Fred) h57 Ocean av
Wyman Carolyn J Mrs chkr First National Store h2977 West Shore rd
Wyman Elwood T (Valerie) slsmn Narragansett Litho (C) h286 Namquid dr
Wyman Elwood T School Mrs Alma B Doley prin 1 Columbia av
Wyman Harold F (Jenny J) h41 Wayne

WESTCOTT, SLADE & BALCOM CO.
PAINTS and PAINTERS SUPPLIES
CAMERAS and PHOTO SUPPLIES
Tel. GAspee 1-7256
Office and Store, 95-99 Empire St. Office and Warehouse, 38 Bath St.

Eastern Coal & Oil Co.
OIL BURNER
Sales and Service
Complete Heating Systems Installed
•
Tel. STuart 1-2500
470 ALLENS AV.
PROVIDENCE

H. Thomas Clarke Real Estate
SALES
BUILDING
INSURANCE
APPRAISALS
MORTGAGE
FINANCING
"Don't Buy in the Dark Call Clarke"
Courteous Service to all Our Clients
Tel. REgent 7-1115
143 Liverpool
Warwick, R. I.

CHARLES G. MORGAN, Pres.
STANLEY HENSHAW, JR., Sec.
BEACH & SWEET, Inc.
GENERAL INSURANCE AGENTS
Since 1868
Hospital Trust Building
Providence, R. I.
YOUR Independent Insurance AGENT

The Bank for All your Banking!
WARWICK OFFICE
1927 POST ROAD
Member Federal Reserve System
Federal Deposit Insurance Corporation
RHODE ISLAND HOSPITAL TRUST COMPANY

Wyman Howard R (Dorothy E) mgr Old Stone Bank (EG) h21 Deacon av
Wyman Leroy A (Rita E) millmn Collyer Insulated Wire (Pawt) h187 Blanchard av
Wyman Leroy A jr r187 Blanchard av
Wyman Wm C (Dorothy A) h286 Harrington av
Wyman Wm D (Ruth M) pbx instr NET&T h23 Lawn av
Wynkoop John G (Gladys) clk Ind Natl Bank (Prov) h132 Gainesville dr
Wynn Leon A (Gladys P) landscape gdnr h734 Sandy la
Wynne John B (Florence L) genl mgr Paragon Gear Wks (Taunton Mass) h295 Forge rd
Wynne John B (Ann M) phys (C) h880 Namquid dr
Wynne M Florence dietn Yale-New Haven Hosp r295 Forge rd
Wynne Robt L (Jane K) spl research wkr Bostich h56 Lawndale dr
Wyrostek Paul P (Ida C; Paul's Market; Prov) h860 Warwick av
Wyrostek Paul P jr baker Ward Bakery (Prov) r860 Warwick av
Wyss Herman (Stefanie) h62 Packard av
Xavier John (Mary R) mldr Leviton Mfg h893 Jefferson blvd
Xavier Wm J (Mary G) h895 Jefferson blvd
Xavier Wm J jr (Angelina M) mach opr BIF Industries Inc (Prov) h386 Chapmans av
Yakes Arth S (Gladys B) mech Bradford Dye h20 Staples
Yanco Richd V (Thelma R) supvr NAS h56 Mystic dr
Yanco Selma R Mrs recpt Herbert Underhill jr r56 Mystic dr
Yanyar Adolph F (Anna) h33 Spooner av
Yanyar Geo H repr NECo (Prov) r197 Chestnut
Yanyar Hugo (Minnie) h197 Chestnut
Yanyar Otto (Florence) h150 Lavan
Yanyar Wanda (wid Emil) h77 Spooner av
Yarnall Robt J (Jean M) USN h56 Ideal ct
Yassian Agnas (wid Archie) r115 Coldbrook rd
Yates Chas A (Irene E) coiler Grinnell Co (Prov) h109 Page
Yates Donald E Mrs emp Caranci's Bakery (NProv) h1161 West Shore rd
Yates Geo E (Gertrude) v-pres-treas Norwood Screw Mach Co Inc h300 Crestwood rd
Yates Janet D insp Promotional Co (WW) r169 Arnold's Neck dr
Yates Janet M Mrs tchr Lockwood Jr High Sch
Yates John slsmn Warwick Ford r72 Yates av
Yates John H (Helen C) slsmn Warwick Ford h5 Hillcrest
Yates Jos G (Janet S) emp Hardware Mutual Ins (Prov) h 101 Pleasant View rd
Yates Leonidas O (Lina) jan Sealol Corp h169 Arnold's Neck rd

Garden City Hardware
Distributors
PAINT
Bay State
Dutch Boy
Garden City
CRANSTON 10 R. I.
Tels.
WI Iliams 2-0311
WI Iliams 2-0250
41 Hillside Rd.

BAYVIEW CESSPOOL CLEANERS
SANITARY ENGINEERS
24-HOUR SERVICE — WARWICK and CRANSTON
Telephone REgent 7-2522
454 OAKLAND BEACH AVE. WARWICK, R. I.

Norman A. Greene Agency, Inc.
COMPLETE INSURANCE SERVICE
Gateway Shopping Center — Warwick, R. I.
1645 Warwick Ave. Telephone REgent 9-2355

Yates Margt E ofc sec Leesona Corp r93 Page
Yates Margt H (wid John A) h72 Yates av
Yates Russell M (Vivian E) estimator Leesona Corp h93 Page
Yates Wm E (Anna) h42 Kiwanee rd
Yatman Thos sec Providence Floating Hospital r Providence
Yatsko Edw A (Lorraine M) slsmn Mason-Winograd (Prov) h52 Gillooly dr
Yazidjian Mario (Armenia) h651 Centerville rd
Yeager Geo A (Elvira E) r32 Everleth av
Yeagley Nellie H (wid Gage) r20 Abigail
Yeaw Chas A (Ruth) textile plshr Geo Altman Engr h373 Parkside dr
Yeaw Earle C (Marjorie L) custdn Aldrich Jr High Sch h405 Church av
Yeaw John R studt r373 Parkside dr
Yehle Fredk L (Ruth E) pantographer Locker & Forsythe (Prov) h186 Welfare av
Yehle Walter G (Mary E) weaver Mardson Braid h150 Vernon
Yellow Jacket Electric Automotive Inc Edmund J Blais jr pres-treas Frank Blais v-pres-sec auto repr and gas 1899 Elmwood av
Yeomans Gordon C (Jean) wldr StRegis Paper (EP) h21 Ticonderoga dr
Yessian Mark A (Hasmig) phys State Infirmary (Howard) h233 Miantonomo dr
Yessian Mark R studt r233 Miantonomo dr
Yglesias Jose A (Alice A) sta eng Damar Combing (Prov) h115 Byron blvd
Yimyines Andrew treas Les Shaw's Restaurant Inc r New Haven Conn
Yimyines Constine pres Les Shaw's Restaurant Inc r New Haven Conn
Yoachum Herbert A (Helen L) h27 Chapel
York David E (Esther H) slsmn Crown Chem (Prov) h15 Montgomery
York Elinor (wid Louis F) h63 Winslow av
York John (Letitia) caretkr Hamilton Est h1096 Warwick Neck av
York Louis F (Josephine) carrier PO h14 Burbank dr
York Melvyn A (Edith S) h102 Hamilton av
York Richd A studt r15 Montgomery
York Wm H studt r15 Montgomery
Yorlas Chas M (Bessie) slsmn h244 Harmony ct
Yorlas Esta M r244 Harmony ct
Yorston Andrew (Caroline C) slsmn Bernard Realty h63 Potter's av
Yorston Andrew jr (Shirley A) formn Leviton h47 Chapmans av
Yorston Janet S h17 Bay Vista pl
Yost Albert N h115 Lawndale dr
Yost Henry E r67 Hamilton av
Yost Herman G (Nellie E) lab Atlantic Tubing h45 Tourtelott av
Yost Sandra M asmblr Levitan Mfg r45 Tourtelott av

R. I. SAND & GRAVEL CO., Inc.
Contractors
SAND
GRAVEL
Excavating
Equipment Rental
Tel. REgent 7-8400
Pit and Office
Kilvert St.
WARWICK

Anthony Emma Heating Co.
Inc.
PLUMBING
HEATING
GAS and OIL BURNERS
Sales and Service
Air Conditioning
68-72 Gansett Ave.
CRANSTON
Tel. WI 2-8510

LANS WAREHOUSE CO.
OF WAYLAND SQUARE
Our 58th Year of Complete Moving Service
LOCAL and INTERSTATE — MODERN STORAGE
PACKING and CRATING
Tel. UNion 1-1110
Providence
17 Seekonk

Mattson Realty Co.
REAL ESTATE — INSURANCE
BUILDERS — DEVELOPERS
1777 Post Road
Tel. REgent 7-1700

Young Alice M r78 Villa av
Young Allen N (Gloria E) claims mgr Starkweather & Shepley (Prov) h258 Highland av
Young Amy E (wid Harry) h42 Gaspee Point dr
Young Barbara h29 Bluff av
Young Chas jr (Patricia A) transmission tstr NET&T (Prov) r35 Caverly
Young Dorothy ofc sec Rocky Hill Sch r43 Endicott dr
Young Dorothy I (wid Edw A) cash Woolworths (C) h 71 Wood
Young Edw r471 Strawberry Field rd
Young Ella r Danielson Conn (sum res 35 Wilcox)
Young Ellis E (Roberta M) acct United Plumbing & Heating Supplies h33 Ann Mary Brown dr
Young Elwood E (Ruth L) carp 100 Penguin av h do
Young Ernest E (Riverdale Roller Skating Rink) r Coventry
Young Frank H (Muriel; Young's Tourist Court) h3880 Post rd
Young Fredk W (Mary F) h78 Villa av
Young Geo F (Eva C) adv 780 Narragansett pkwy h do
Young Geo L (Barbara) phys 4640 Post rd h East Greenwich
Young Geo N (Rena T) city deputy health insp h315 Arlington av
Young Geo N jr (Patricia) tool mkr Leviton Mfg h236 Alvin
Young Gertrude Mrs stock selector Whittet Higgins r19 Grovedale av
Young Gladys L Mrs h168 Beach av
Young Harold N (Mary A) atndt State Hosp h54 Chatworth
Young Jas (Frances E) fabricator Tower Iron (Prov) h104 Benbridge av
Young Jas H USAF r104 Benbridge av
Young John (Eileen A) eng US Rubber (Prov) h44 Clayton
Young John Mrs chairmn treas Nausauket School Kindergarten PTA
Young John J (Joan M) tchr Bishop Hendrick Sch h8 Henzie
Young John W USAF r104 Benbridge av
Young Margarite (Margarite's Beauty Shop h77 Sweet
YOUNG MEN'S CHRISTIAN ASSOCIATION, Kent County, Theodore L Arvidson Director, Family Outdoors Center and Camp Ok-Wa-Nessett, 900 Centerville, Box 347, Tel VAlley 8-0130
Young Nancy D (wid Wm H) h2121 Elmwood av
Young Patricia ofc sec Warwick Animal Hosp r19 Grovedale
Young Raymond M (Eliz W) bacteriologist RI Hosp (Prov) h7 Oak Hill av
Young Richd W clk Almacs (Bristol) r35 Caverly
Young Steph V (Dorothy G) electn Young Elec h25 Burbank dr
Young Virginia r77 Sweet
Young Wm r24 Hewett
Young Wm H h92 Vernon
Young Wm J (Mildred E) mgr Newport Creamery (Prov) h69 Amsterdam av
Young's Steak House (Mrs Jean Marge) restr 3854 Post rd
Young's Tourist Court (Frank H Young) motel 3880 Post rd

Warwick
Oil Co.
RANGE
and
FUEL OIL
OIL
BURNERS
Television
ELECTRIC
APPLIANCES
•
TEL.
REgent
7-2611
772
WEST SHORE
ROAD

Peoples SAVINGS BANK
Warwick, Governor Francis Shopping Center
Providence (Main Office), 145 Westminster Street
Providence Wayland Square, 144 Medway Street
East Providence, 208 Taunton Avenue
Johnston, 1440 Hartford Avenue
Westerly, 2 High Street, North Kingstown, Kingstown Plaza
Member Federal Deposit Insurance Corporation

Youngberg Bertha (wid Axel) r69 Flamingo dr
Youngs Chas H jr (Ruth M) serv mgr Frank Dupuis (Pawt) h35 Caverly
Younkman LeRoy E (Doris E) lab Farrells h91 Founder av
Your Host Luncheonette (Mrs Mary P McCalligett) variety 1327 Greenwich av
Ysenbaert Richd A (Lillian) driver W R Mead (Prov) h77 Strawberry Field rd
Yuhant Mary L Mrs waitress Les Shaw's Restr r5632 Post rd (EG)
Zabatta Antonio (Vittorio) r Providence (sum res 77 Shawomet av)
Zabatta Jos (Lena) driver Security Cleaners h54 Dudley av
Zabbo A & Sons (Aniello A and Vito A Zabbo) contr mason 20 Gilbert
Zabbo Albert (Marie J) h117 Wentworth av
Zabbo Albert (Anna) whsemn Leesona h53 Wesleyan av
Zabbo Aniello A (Marie; Albert Zabbo & Son) h20 Gilbert
Zabbo Jos (Theresa N; J Z Plasterers) h92 Lippitt av
Zabbo Jos V (D Phyllis) plasterer Albert Zabbo & Sons h10 Partition apt A5
Zabbo Vito A (Rose M; A Zabbo & Sons) h177 Baldwin rd
Zablocki Henry J (Irene M; Henry's Service Station; C) h84 Brendard av
Zaccaria Guido B (Marie M) mtcemn h46 Riverside av
Zachko Peter G (Doris M) USN h54 Longfellow dr
Zackarian Dorothy M asmblr Bostitch Inc (EG) r234 Potters av
Zackarian Edw (Dorothy M) slsmn Warwick Ford h234 Potter's av
Zaidman Irving J (Doris) mfr agt stationery 15 Elmbrook dr h do
Zaidman Sherwin (Rhoda M) acct Paul Bailey Motors (North Kingstown) h28 Yucatan dr
Zaino Vincent mach opr Modern Screw Mach Products r East Greenwich
Zajo Walter (Violet A) sls eng Grinnell (Prov) h50 Glenbrook rd
Zalloudek Carroll B (Helen H) supvr Electric Boat h726 East av
Zambrano Hugo F (Bertha M) h216 Fairfox dr
Zambrano Paul J (Henrietta) mtcemn Lloyd Mfg h225 Fairfax dr
Zamoida John (Helen B) insp NAS h244 Payton av
Zampa Thos atndt General Oil r West Warwick
Zampini John L (Joan F) carp Teolis Constn h2 Edgehill rd
Zander Wm (Judith) mgr King's 5c & 10c Store r Centredale
Zanechia A Pompilia Mrs r Providence (sum res 24 Lane 7)
Zannini Anthony J (Constance M) dept mgr First National Store r West Warwick
Zannini Frank (Maxine J) eng Entwistle Co (C) h236 Riverside av
Zapp Harold J (Jean L) USN h27 Rice
Zarrella Alf V (Ester R) parts mgr Regine Pontiac (Prov) h1728 Elmwood av
Zarrella Arlene D ofc sec r1728 Elmwood av
Zarrella Dorothy bmo State r36 Glendale av

John A. Gammons Inc.
All Kinds of Insurance
FIDELITY and SURETY BONDS

Tel. GAspee 1-5330
187 Westminster St.
Providence, R. I.

Dorothy M. Brailsford
Realtor
Residential Real Estate
MULTIPLE LISTINGS

2163 Broad St.
Cranston 5
Tel. STuart 1-0282

Atlantic Coal Company

•

COAL
COKE
OIL

OIL BURNERS

•

ELmhurst
1-7000

17 Pilsudski
PROVIDENCE

SWIMMING POOLS

Inc.

Lifetime Swimming Pools
SUPPLIES

2650 Warwick Av.
WARWICK, R. I.

REgent
7-5254

REgent
7-9163

Zarrella Hamlet A (Ida) mech City Sch Dept h36 Glendale av
Zarrella Robt E (Joan F; Auto City) h25 Keeley av
Zartarian Geo H (Irene H; Zart's Manufacturing Co) h80 Oakdale
Zartarian Harry A (Helen M) prod mgr Zart's Co (Prov) h 33 Parkway dr
Zarum Bernard E (Esther; Barry Metal Sales; Prov) h35 Independence dr
Zarum Joel (Marjorie A) slsmn h139 Northampton
Zastocki Frank R (Helen M) mach opr Lew Mfg (Coventry) h114 Hamilton av
Zebro Dennis V (Dorothy R) aircraft electn NAS h5 Aberdeen av
Zebro Dorothy R Mrs ofc wkr Warwick Sch Dist r5 Aberdeen
Zec David (Loretta J) h62 Kilvert
Zedren Adolph P (Annie O) h81 Kilvert
Zehnder Wm G (Barbara B) dept mgr Providence Washington Ins (Prov) h192 Cedar
Zeiner Herbert F (Margt C) photo engr h105 Mayfair rd
Zelano Anthony mgr Gateway Service Center r Johnston
Zelano Everett F (Emanuel) window clnr Reliable Window (Prov) h121 Lindy av
Zelano John L (Eleanor A) hlpr Robert Tile (Prov) h73 Senator
Zelniker Ella ofc wkr Frederick Jewelry h43 Nakomis dr
Zelniker Sarah ofc wkr June Carol Bakeries r43 Nakomis dr
Zenga Eileen ofc sec Finn's Finance (EG) r276 Forge rd
Zenga Frank P (Julia L) storekpr NAS h246 Forge rd
Zenga Guse steward Italian American Club (EG) r4014 Post rd
Zenga Isabel r195 Lakedell dr
Zenga Jos (Irene; Zenga's Restaurant; EG) h276 Forge rd
Zenga Robt J (Beverly A) cook Zenga's Restaurant (EG) h262 Forge rd
Ziefle Werner (Renate E) sample mkr Rolo Jewelry (Prov) h192 Cove av
Ziegelmayer Frances M Mrs ofc sec Jacobo Fijman r6 Pilgrim cir
Ziegelmayer Herbert J (Frances M) mgr Annex Glass (Prov) h6 Pilgrim cir
Ziegelmayer Herbert J jr studt r6 Pilgrim cir
Ziegler Wm C (Ingeborg H) tchr (Prov) h165 Betsy Williams dr
Zielinski Geo T (Pauline E) test mn NET&T (Prov) h107 Parkside dr
Zielinski John (Angela M) meat ctr ABC Mkt (Pawt) h100 Duncan rd
Ziman Nellie (wid Anthony) r20 Bush av
Zincone Salvatore A mech John Moore Flying A Service r Providence
Zinno Anthony (Bertha) serv mn US Rubber (Prov) h41 Potomac rd
Zinno Constantino h1995 Warwick av
Zinno Marilyn P pkr Calart (Prov) r41 Potomac rd
Ziomko John (Victoria S) h117 Cady av
Zipser B Victor (Louise T; Color Craft; Pawt) h88 George
Zipser Richd A studt r88 George
Zodda Lucy Mrs tchr Pilgrim High Sch r46 Rotary dr (Johnston)
Zodda Lucy Mrs tchr Pilgrim High Sch r Johnstown
Zoglio Orlando A (Viola M) cotton classer Jones Gardiner Beal h63 Chatworth av

PETRO REG U S PAT OFF
FUEL OILS and OIL BURNERS
375 Allens Ave. Tel. WIlliams 1-0050

Zompa Ralph (Josephine; Security Products; Prov) h102 Pontiac
Zompa Vincent (Thelma) driver Assoc Transport (Prov) h 59 Village cir
Zonfrilli Alf (Fay) boiler firemn Sun Valley Armory h166 Greenwich av
Zonfrilli Fay Mrs asst laby tech Rhode Island Quality Milk Assn r166 Greenwich av
Zorabedian Hagop (Agnes; Jack's Variety Store) h200 Glen dr
Zorabedian John (Marion) emp NAS h190 Glen dr
Zorabedian Martha clk (Davisville) r200 Glen dr
Zschau Wm M (Winifred) store mgr h30 Hill Top dr
Zubee Moses jr (Helen M) supvr Chandler Evans (Conn) h102 Pembroke av
Zubrisky Edwin J r1758 West Shore rd
Zubrisky Raymond F (Eliz; West Shore Nursery) h44 Chiswick rd
Zubrisky Ruth E (wid Francis J) h1758 West Shore rd
Zubyk Dimitro r65 Princeton av
Zubyk Fredk S (Lucille S) fcty wkr Sealol Corp h66 Lyndick
Zuccardy Robt (Alice E) text prntr Darmouth Finishing (Pawtuxit) h7 Matteson av
Zuchowski David A driver Warwick Club Bottling r203 Centerville rd
Zukowski Frank (Josephine) plastic wkr Leviton Mfg h 25 Oakdale
Zuchowski Martha M (wid Anthony) lab Anson (Prov) h 203 Centerville rd
Zuchowski R Marilyn dental hygienist S Summer (EP) r203 Centerville rd
Zuck Matthew M (Frances) exec Winsor & Jerauld Mfr h313 Squantum dr
Zuercher John A (Marguerite L) tool mkr Federal Chain (Prov) h279 Greenwood av
Zuercher Wm W (Elfriede G) mold mkr Cranston Casting Co (C) h22 George Arden av
Zuffoletti Peter F (Doris E) mech M A Gammino Constn (Prov) h105 Sunny Cove dr
Zupancie Jack L (Sandra J) USN h1087 Greenwich av
Zuravick Jesse C (Rita E) marine pilot Texaco Inc (Prov) h173 Fairfax dr
Zwetchkembaun Jos A (Morrisa) emp New York Lace Store (Pawt) h248 Merry Mount dr
Zwieg Franklin M (Eileen) social wkr State Council of Community Services (Prov) h188 Northampton
Zwolinski John E (Marjorie F) erector Electric Boat h85 Wunnegen cir

Carpenter Jenks Funeral Home
•
131 Elmwood Ave.
Providence
—
TEL.
GAspee
1-4500

Ideal Motors Inc.
•
For a Deal That Appeals
See Ideal
Quality Cars at Low Prices
Ask for Joe Badessa or Carmine Montella
•
Tel.
737-9700

CASHIERS! TELLERS! CLERKS!

Do your employers furnish you with the latest edition of the City Directory?

You need it at your elbow at all times, to protect your company from forgers and bad-check artists. A few questions, checked against City Directory information, will trip them at once. Intelligent use of the City Directory for this purpose has saved thousands of dollars and helped make some cities "too sharp" for bad-check "operators."

You can "bank" on friendly service at

"Everybody's Bank"

Whatever your banking needs . . . from savings accounts to trust service, personal loans to safe deposit . . . you can do all your banking with people you know . . . at your neighborhood office of Industrial National.

For friendly, convenient, complete banking service . . . visit the Industrial National office nearest you.

Apponaug Office

3033 Post Road

Leroy C. Wellwood, Manager — David R. Gray, Jr., Assistant Mgr.

BOARD OF MANAGERS

HOWARD V. ALLEN
FREDERICK G. BROWN
HAROLD A. CAMPBELL
ROBERT H. CHAMPLIN, JR.
HECTOR A. GILMAN
JOHN HARGREAVES
ELLIOTT A. HOPKINS
J. VINCENT McGRAW
LEO ST. ONGE
THOMAS H. QUINN
HERMAN N. SILVERMAN
JOSEPH D. A. WHALEN

Hoxsie Office

40 Occupasstuxet Road

JOHN B. ARMITAGE, JR., Assistant Manager

Lakewood Office

777 Warwick Avenue

LOUIS B. DOUGLAS in Charge

INDUSTRIAL NATIONAL BANK OF RHODE ISLAND

Member Federal Reserve System • Member Federal Deposit Insurance Corporation

INSTALLMENT LOANS

Industrial Time Credit gives you fast action without red tape. Terms are arranged to suit your budget and you pay low bank rates.

HOME LOANS

Applications for Home Loans are given prompt attention. It is our policy to arrange any type of mortgage which circumstances require.

SAFE DEPOSIT

You can safeguard your important papers, jewelry and other valuables in a safe deposit box — for less than 2c a day . . . protecting them from fire, theft and loss. Storage for larger articles is also available at reasonable cost.

NIGHT DEPOSITORY

A convenience for commercial customers who wish to make deposits outside regular banking hours.

SAVINGS

At this bank each depositor's funds are insured up to $10,000 by the Federal Deposit Insurance Corporation at no cost to the customer.

COMMERCIAL LOANS

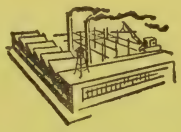

Borrowers both large and small are always welcome.

CHECKING ACCOUNTS

Enable you to keep an accurate account of your finances and may be opened with any amount. A Checking Account provides a convenient and safe method of paying bills by mail. Depositors are given the privilege of naming the bank as a credit reference.

INDUSTRIAL'S MONEY ORDERS

Available to anyone at a charge of only 15c a check for any amount up to $200. In amounts over $5.00 they are cheaper than Postal Money orders.

INTERNATIONAL BANKING

This department finances imports and exports, buys and sells foreign exchange and currency, issues letters of credit, sells travelers' checks, and maintains files of economic data on foreign countries.

TRUST DEPARTMENT

Trust Services also are available.

INDUSTRIAL
NATIONAL BANK OF
RHODE ISLAND

An Owner's Title Policy from
Mortgage Guarantee & Title Company
Will Insure That Home Purchase
85 Westminster St. Tel. GAspee 1-3352 Providence, R. I.
(OPPOSITE TURKS HEAD)

WE SELL INSTALL SERVICE GUARANTEE
P. Caimano & Co.
COMPLETE PLUMBING and HEATING
Tel. REgent 7-8220
3192 POST RD.
Apponaug, R. I.

POLK'S
WARWICK

Directory of Householders, Occupants of Office Buildings and Other Business Places, Including a Complete Street and Avenue Guide

1963

Copyright, 1963, by R. L. Polk & Co.

Giving the location of Streets, Avenues, Places, Parks etc., showing what other streets and places run from or across them, and with a list of Householders and Places of Business arranged in Numerical Order upon their respective Streets.

In the following list the numbered streets are arranged in numerical order, followed by the named streets in alphabetical order, the intersecting streets being shown.

The symbol ◎ following the name of a householder indicates that the house is owned by the person listed, or by some member of the family. This information is as received by the canvasser. The publisher does not and cannot guarantee its correctness.

* Denotes houses incorrectly numbered.

Telephone numbers, as supplied to us on our canvass are shown opposite names.

This section includes some listings reading "No return." In each case the Publishers tried diligently, by various means, to obtain the information for the occupants but were unsuccessful. First, two personal calls were made by an enumerator; next, a double postal card was mailed and the telephone used when possible.

(The numerals that appear at right edge of columns, ahead of street descriptions and some street intersections, are merely for the guidance of the publishers, and have no other significance).

10A

1ST AV—From Iona av to 1692 Elmwood av wd 3
Ring av crosses
33 Lima Pash R ◎ ST1-6539
Sumner av crosses
59 Lima Robt ◎ ST1-7410
60 DiPierro Paul W ◎
Wingate av crosses
79 Peno Sabin A ST1-7463
81 Lima Manuel R ST1-6545
82 Karlson Clara C ◎ ST1-7452
96 Furtado Manuel T ◎ ST1-6527
97 Moskal Frank ◎ ST1-0062

9

2D AV—From 7 George west to approximately 71 Norwood av
Wriston av begins
Ring av crosses

10A

Sumner av crosses
78 Saccoccia Philip A ◎ ST1-7385
79 Longo Philip ◎ ST1-1919
Wingate av crosses
90 Ruggiero Vito ◎ HO7-8529
93 Faubert Frank M ◎ ST1-5316

Burke-Tarr Co.
Complete Home Furnishings
Quality Furniture
Since 1887
OPEN EVENINGS UNTIL 9:00 p.m.
Tel. HOpkins 3-8400
1441 Warwick Av.
Warwick, R. I.

STANLEY HENSHAW, JR., Sec.
BEACH & SWEET, Inc.
GENERAL INSURANCE AGENTS
Since 1868
Providence, R. I.
Hospital Trust Building
CHARLES G. MORGAN, Pres.
YOUR Independent AGENT Insurance Your Interest Protection

Garden City Hardware
Distributors
PAINT
Bay State
Dutch Boy
Garden City
CRANSTON 10 R. I.
Tels.
WI lliams 2-0311
WI lliams 2-0250
41 Hillside Rd.

The Bank for All your Banking!
WARWICK OFFICE
1927 POST ROAD
Member Federal Reserve System
Federal Deposit Insurance Corporation
RHODE ISLAND HOSPITAL TRUST COMPANY

2D AV—Contd
101 Evans Saml M ⓪ ST1-0233
102 Francis Geo T jr ⓪ ST1-1541
Pelkey Earle S HO1-7852
105 Halliday Wm A ⓪ ST1-1830
Elmwood av crosses
Heath av crosses
Harrington av crosses
213 Critchfield Rose Mrs ST1-7765
Gould av crosses
218 Francis Geo T ⓪ HO7-7763
224 Carlin Edw C jr ⓪ HO7-9672
Nolbeth dr begins
225 Koch Karl F ⓪ HO7-9584
239 Levasseur Paul E ⓪ HO1-1143
249 O'Laughlin Chas E ⓪ HO7-8463

9

3D AV—From approximately 24 George west to approximately 91 Norwood av
Wriston av crosses
Ring av crosses

10A

Wingate av crosses
74 DeFusco Teresa M Mrs ⓪ ST1-6025
Sumner av crosses
84 Paris Eglantine Mrs ⓪ ST1-8655
93 Faubert Frank M ⓪ ST1-5316
Heath av crosses
Elmwood av crosses
Harrington av crosses
116 Brenek Karl ⓪ HO7-6569
Gould av crosses
214 Ashley Harrison L ⓪ ST1-2747
217 Bender Karl O ⓪ ST1-5626
220 Bailey Arleen C HO1-7043
Bailey Esther Mrs ⓪ 781-0025
228 Vacant
236 Ford Stella Mrs ⓪ ST1-3264
237 Dunning Robt S ⓪
240 Hurst Chas E jr ⓪ ST1-5622
244 Ryan Richd C ⓪ 781-9616
Manolla av crosses
259 Goffe Wilfred H ⓪ ST1-9122

11

4TH AV—From 1229 Warwick av westerly to beyond Rhodes wd 2
15 Dalpe Florence Mrs ⓪
19 Gregson Jos T ⓪ HO3-8526
25 Colebert Richd E ⓪ 463-9204
35 Sylvain Lillian J Mrs ⓪ HO3-8272
36 McLaughlin Jas L ⓪ HO3-8445
Sabin crosses
42 Henriques Manuel I HO3-7957
56 Newman Lillian E Mrs ⓪ HO3-8123
73 Snead Herman G ⓪ HO3-8843
93 Vacant
Rhodes crosses
108 Taylor Emily F Mrs ⓪ HO3-7979
114 Collins Albert T ⓪ HO3-8576

9

5TH AV—From George south to Amber

10

6TH AV—From Mowry av west to 320 Harrington av

18A

8TH AV—From 83 Janice rd south to a dead end, ward 6
Janice rd crosses
40 Buttonwoods Casino
41 Coyle Danl P ⓪ RE7-8267
46 Littleton Thos R (sum res)
51 Vacant
56 Summer res
A av ends
65 Vacant
68 McGovern Llewellyn J ⓪ sum res

18A

9TH AV—From 976 Buttonwoods av south to dead end, ward 6
5 Summer res
25 Cook Richd N ⓪ RE9-7046
A av crosses
45 Otis Saml A ⓪ RE7-7043 sum res
51 Maher Wm F ⓪ sum res
52 Arnold W Louis jr ⓪ TU4-4433 sum res
70 Broderick Maude Mrs RE7-3448 sum res

18A

10TH AV—From 1000 Buttonwoods av south to a dead end, ward 6
9 Sweet Leonard M ⓪ sum res
15 Williams Carlotta S Mrs ⓪ RE7-2770 sum res
A av crosses
25 Corrigan Francis V 737-7894 sum res
31 Lake Richd B ⓪ RE7-1547
35 Summer res
42 Hughes Wm N ⓪ 737-0373 sum res
43 Gramelsbach Elsa ⓪ sum res
49 Barry Grace ⓪ sum res
53 O'Donnell John F ⓪ 737-1587 sum res
60 Hughes Wm N ⓪ 737-0373 sum res

18A

11TH AV—From 1040 Buttonwoods av south to a dead end, ward 6
5 Summer res
7 Little Herbert B Mrs ⓪ sum res
11 Dunn Mahlon H ⓪ RE9-1696
21 White Jeanie ⓪ sum res

BAYVIEW CESSPOOL CLEANERS
SANITARY ENGINEERS
24-HOUR SERVICE — WARWICK and CRANSTON
Telephone REgent 7-2522
454 OAKLAND BEACH AVE. WARWICK, R. I.

OTTO FRITZ – FLOWERS
Warwick's Original Telegraph Florist
DAILY DELIVERIES
Providence, Cranston, West Warwick, East Greenwich
2267 Post Road Tel. REgent 7-9033

11TH AV—Contd
22 Rice Wayland W ⓪ 737-0974 sum res
27 Pearson Wm M ⓪ RE9-3424
36 Berkander Esther ⓪ 739-1289 sum res

18A

12TH AV—From 1096 Buttonwoods av south to dead end, ward 6
F av begins
1 Scott Doris ⓪ RE9-3489
9 Vacant
10 Cummings John ⓪ sum res
20 Elsbree Shirley ⓪ 737-5509 sum res
28 Griffith Ralph L jr ⓪ RE7 7727

18A

13TH AV—From 1102 Buttonwoods av south to dead end, ward 6
5 Parks Albert ⓪ 737-9245 sum res
12 Hoffman Robt E ⓪ RE7-5034
13 Creer Philip sum res
23 Summer res
24 Donnelly John J ⓪ sum res
25 Mooney Frank jr ⓪ sum res

18A

14TH AV—From 1126 Buttonwoods av south to a dead end, ward 6
3 Newhall Mary I ⓪ 737-2687 sum res
10 Sweet Hope A Mrs ⓪ RE2-6732
14 Ode Randolph T ⓪ 737-5951 sum res

18A

15TH AV—From 1183 Buttonwoods av south to dead end
4 Austin Edw R ⓪ 737-6629 sum res
7 Summer res
14 Curren Francis H ⓪ 737-8957 sum res
15 Harris Herbert C Mrs RE7-7067 sum res

18A

A AV—From 5 Beach Park av west to approximately 56 8th av, ward 6

2

ABBEY AV—From 83 Parkside dr west to approximately 266 Fair
6 Houseman Frank R ⓪ HO1-7342
16 Boragine Ralph ⓪
17 Fallon Walter F ⓪ ST1-1290
23 Lobello Adolph J ⓪ HO1-6109
32 Otis Chas E ⓪ HO1-0450
33 Ryder John A ⓪ WI1-6756
46 Vacant
51 Ruggieri Jas ⓪ HO1-2039
63 Barron Typewriter Serv
Barron Thos ⓪ WE1-4505
73 Cullen Evelyn Mrs ⓪ WI1-6181
82 Motta Ernest F 781-7295
83 Vacant
84 White Edw N 781-9536
Lamoureux Paul W HO1-8752
Manson Ronald F HO7-6829
87 McCormick Margt Mrs ⓪ WI1-6038
91 Scott H Austin ⓪ ST1-9836
96 Harris Geo H ⓪ HO1-3342

18

ABBOTT AV—From approximately 112 Clinton av south to 59 Walton av
4 Vacant
10 Dowding Herbert C RE9-3329
14 DeLaskey Elbridge ⓪ RE7-8674
18 Butterworth Arth C ⓪ RE7-6341
19 Butterworth Frank ⓪
20 Herman Howard ⓪ RE7-9498
22 Leeman Frank O ⓪ RE7-8665
28 Kelly Gerald C ⓪ RE7-4788
33 Jones Wallace W ⓪ RE7-6406
38 Kiley Jos F ⓪ RE7-2845
42 Berard Jos D ⓪
43 Rose Cath L Mrs RE7-8218
55 Reynolds Chas K ⓪ RE7-2970
56 Hamer C ⓪ sum res
Midget av crosses
57 Summer res
78 Osborne Everett ⓪ sum res
79 King Audrey V Mrs ⓪ RE7-0463
80 Lemieux Theo L RE9-3928
84 Price Louis Estate ⓪ sum res
85 Kelly Geo F ⓪ RE9-2518
91 Cogswell Dora E Mrs ⓪
rear Watson Dorothy E Mrs ⓪
98 Summer res
99 Bouchard Annette A Mrs ⓪ RE7-6051
103 Wood Rose M Mrs
104 Bradford Lawrence S ⓪ RE7-2688
107 Summer res
109 Summer res
110 Cereto Carl ⓪ RE7-0429
112 Lindsay Milton P RE9-3178
115 Vacant
118 Armington Ruth E Mrs ⓪ RE7-3764
120 Bouthillier Napoleon Z ⓪ RE7-7523
125 Fritz Esther ⓪ sum res
126 Summer res
130 Mercier Francis J ⓪ RE7-5719
133 Noble Geo R RE7-3925
134 DeSomma Frank J ⓪
135 Diaz Russell A
139 Branch Harry E
Walton av crosses

Eastern Coal & Oil Co.
OIL BURNER
Sales and Service
Complete Heating Systems Installed
•
Tel. STuart 1-2500
470 ALLENS AV.
PROVIDENCE

H. Thomas Clarke Real Estate
SALES
BUILDING
INSURANCE
APPRAISALS
MORTGAGE
FINANCING
"Don't Buy in the Dark Call Clarke"
Courteous Service to all Our Clients
Tel. REgent 7-1115
143 Liverpool
Warwick, R. I.

WESTCOTT, SLADE & BALCOM CO.
PAINTS and PAINTERS SUPPLIES
CAMERAS and PHOTO SUPPLIES
Tel. GAspee 1-7256
Office and Store, 95-99 Empire St. Office and Warehouse, 38 Bath St.

GAS heat for Truly Modern Comfort
Providence GAS Company
TEmple 1-8800

Switch to Automatic GAS HEAT! NOW!

Use TWIN COLOR on your next
Advertising
Stationery
Envelopes
Labels
CALL TODAY!
ST 1-8560
FULLER'S PRINTING SERVICE
1627 ELMWOOD AVE.
CRANSTON

THE OLD STONE BANK
Providence Institution For Savings — Incorporated 1819
GATEWAY-WARWICK OFFICE — 1637 WARWICK AVE.
Savings Accounts — Mortgage Loans • Nine Convenient Offices
Member Federal Deposit Insurance Corporation

2

ABERDEEN AV—From 122 Spring Green rd west to Kingston, ward 1

5 Zebro Dennis V ⓪ HO7-6927
16 McCarthy Richd W ⓪ HO1-0627
19 Allen Fredk E ⓪ HO1-2544
26 Vacant
30 Mosher Pearl H Mrs ⓪ HO1-8450
Barker crosses
34 Coburn Theo E ⓪ ST1-2346
37 Bloom Gustave E ⓪ HO1-4116
Barker ends
43 Malm John H ⓪ HO1-8757
44 Lamparski Casimer M ⓪ ST1-1425
54 Ferguson Chas F ⓪ ST1-3017
Island ends
59 Johnson Everett R ⓪ ST1-4015
60 Corey Avis ⓪ ST1-3379
64 Truex Jas P ⓪ ST1-0290
67 Johnson Edwin G ⓪ HO1-8121
74 Gillis Danl B ⓪ carp HO1-9314
Danforth crosses

23

ABIGAIL—From 125 Governors dr south to a dead end

2 Clary S Truman ⓪ TU4-9337
20 Waters Gerald ⓪ TU4-9656
Vacant
Vacant

8A

ABORN—From 5 Rex av west to a dead end

Summer res

9A

ABORN AV — From 38 Vickery south to a dead end

11 Gilmore Geo H ⓪ ST1-5894
12 Dufley Robt A ⓪ WI1-1577
15 Hagen Wm J ⓪ WI1-0238
18 Macomber Wm W ⓪ HO1-3499
32 Anderson Carl O ⓪ WI1-5980
46 Reynolds John M ⓪ WI1-3581
51 Macey Henry ⓪ HO1-5430
Post rd crosses

1

98 Martin Wm K ⓪ ST1-6015
99 Kilborn Richd E HO7-8029
101 Vacant
Harding av crosses
111 Rogers Office Equipment Co HO7-9698
Rogers Frank J ⓪
112 Neri Ernest ⓪ HO7-8773
116 Pegg Harris S ⓪ HO7-9536
124 Doyle Earl H ⓪ HO7-8398
128 Monteiro John V ⓪ ST1-9183
132 Brewer Alvan G ⓪ HO7-9888
133 Galvin Jas E ⓪ HO7-8056
136 Boyd Adele L Mrs ⓪ HO7-8583
140 Gabriel Lewis ⓪
144 Anstey Walter ⓪ ST1-0142
145 Gilson Wm I ⓪ HO7-8584
147 Thurber Jos C jr ⓪ ST1-7227
148 Messersmith Sophie M ⓪ ST1-9344

5

ACME — From Narragansett Bay west to approx 868 West Shore rd (no houses)

10A

ACORN AV — From approx 83 Norwood av to Rankin av

12 Nolin Ernest H ⓪ ST1-0331
19 Warnock Richd ST1-7939
20 Ash Minnie B Mrs ⓪ ST1-0784
30 Storage

1

ADAMS — From 219 Fair to 26 Monroe, wds 1-2

7 Bowen Thos F ⓪ HO1-4317
14 Walker Doris E Mrs ⓪ HO1-1938
17 Lombardo Paul ⓪ ST1-2037
19 StPeter Alf T ⓪ 781-6805
25 Lockwood Oil Burner Service
Ketchum Perlie A ⓪ aluminum doors & windows installer 781-6945
29 Finnegan Jas J ⓪ HO1-8475
39 Conley Mary E ⓪ ST1-5577
45 Barton Buell R ⓪ WI1-0707
49 Stevenson Paul D WI1-2243
Cleveland crosses
66 Ingham Ann E Mrs ⓪ HO1-3544
67 Warburton Jos E ⓪ ST1-1422
71 Campbell Mary T Mrs ⓪ ST1-9111
75 Withrow Marvin J ⓪ ST1-2261
Tilden av begins
83 Sheehan Chas F ⓪ ST1-2384
87 Hopkins Herbert H ⓪ WI1-1017
91 Melandsee Alf ⓪ HO1-8985
97 Bickerstaffe Bernard L ⓪ WI1-7726
101 Theberge Geo ⓪ HO1-9364
102 Silvia Alf Inc ⓪ bldg contr HO1-8783
Silvia Alf ⓪
Tyler crosses
112 Hawkins Herbert C ⓪
144 Walsh Thos E ⓪ HO7-9512
147 Nelson Roy H ⓪ HO7-9848
155 MacNeil Chas ⓪ HO7-8513
156 Scowcroft Edw J ⓪
161 Casey Josephine E Mrs
Owen Rose M Mrs
166 Emery Theresa J ⓪ HO7-9546
171 Cooney Mary C Mrs ⓪ HO7-9433
175 Allen Harold R ⓪ HO7-9349
176 Cliffe Clara Mrs ⓪ HO7-9249
181 Owen Lucille M Mrs ⓪ ST1-2719
VanBuren crosses
182 Gundlach Russell E Rev ST1-5121
192 Bolter Melvin H ⓪ HO7-9747
Benson Wm L HO7-8449
204 Galley Leslie E ⓪ HO7-8590
205 Roberts Lucien R ⓪ HO7-9133
209 Hargraves Howard C ⓪ HO7-9396
213 Robertson Marshall S ⓪ HO7-8348
216 Willard Jos L ⓪ HO7-8495

GULF SOLAR HEAT heating oil
Maynard & Co., Inc.
Complete Heating Service
Phone GAspee 1-4991
105 Corliss St. Providence, R. I.
TIMKEN Silent Automatic
OIL HEATING

ADAMS—Contd
221 Robertson Walter C ⓪ HO7-9347
226 Saxon Chas H jr ⓪ HO7-8592
233 Peterson Fredk G ⓪ HO7-9348
243 Czerkiewicz Adolph C ⓪ 467-6997
246 Demsey Fredk E 781-6083
Jackson crosses
254 Brush Wm C ⓪ HO7-9095
264 Shipley J D ⓪ ST1-6034
265 Crabtree Everett W ⓪ HO7-9844
269 Castricone John ⓪ HO7-9489
270 Brooks Thos F ⓪ 467-9063
275 Starrett Howard A ⓪ HO7-9781
279 Connor Raymond J ⓪ HO7-9583
282 Genest Emil J ⓪ HO7-9642
Hearle Irvin A HO7-9642
288 Rollins Irving T ⓪ HO7-9841
291 Dowler Ruben H ⓪
293 Richards Everett G

20
ADDISON — From Jefferson blvd to Grayson av, wd 7

21A
ADELAIDE AV — From 14 Wallace av south to 7 O'Donnell av, wd 8
6 Boisclair Roland ⓪ VA1-3378
8 D'Abrosca Vincenzo ⓪ VA1-8971
9 Garman John C VA1-4630
10 Galeone Jas J 821-4068
Brown Gary
Carona Jos
11 Grassia Arth ⓪ VA1-1435
13 Babock Gene H
Antonelli Louis F VA1-6170
15 Padula Carmine VA1-9239
Padula Jas
Hunter John J
16 Varrecchione Rachel Mrs ⓪ VA1-9016
17 Marsocci Aug ⓪ VA1-6918
Calitri Cosmo
18 Scungio Albert L VA8-0505
19 Santangelo Henry VA1-3810
20 Petrarca Angelo J ⓪ VA1-2102
20½ Menna Wm A VA1-0764
21 Kilbane Jos ⓪ VA1-7787
23 O'Neill Jas ⓪ VA1-5619
24 Marsocci Angelo VA1-7163
Petrarca Faust R ⓪
25 Petrarca Hernean F ⓪
29 Parente Maria Mrs ⓪ VA2-4821
30 Parente Anthony VA1-4821
47 Sonata Emilio ⓪ VA2-3302

14
ADLER COURT — From 186 Carolyn in a semi circle to 202 Carolyn
1 Calwell Gordon A ⓪ RE9-1823
2 Iacuele Anthony P ⓪ RE7-3392
5 Lindquist Lawrence ⓪ RE9-0286
6 Anderson Elmer A RE7-3026

14
ADRIAN — From opp 14 Brentwood av southerly to 122 Carolyn
15 Elfstrom Fredk L ⓪ RE9-1093
16 Fandetti Domenico A ⓪ RE9-7296
25 Caldwell Thos W ⓪ RE7-2205
35 Hall Donald H ⓪ RE9-3244
45 Senecal Leo A ⓪ 737-4327
53 Barry Thos E ⓪ 737-9557
54 Taylor Leon E jr ⓪ RE9-7435
61 Fisher John R ⓪ 737-6288
62 Nelson Harold L ⓪ RE7-0515
69 Rothwell Irving A ⓪ RE7-5655
70 Dudley Raymond W ⓪ RE7-1393
77 Gallogly John F ⓪ 737-7988
78 Sutherland Peter J 739-2890
85 Bratschneider Edw O jr ⓪ 739-0338
86 DeFusco Alvin E ⓪ RE9-7157
91 Craig Arth K ⓪ RE9-0335
94 Quinn Paul L ⓪ RE9-2333
110 Squeo Sergio ⓪ RE9-2243
117 Patton Raymond T ⓪ RE9-1808
118 Williams Edgar R ⓪ RE7-2131
125 Thacher Geo C ⓪ RE7-7345
126 LaGrant Howard P ⓪ RE9-3361
133 Garner John A ⓪ RE9-1467
134 Keefe Chas B ⓪ RE9-3591
142 Courtois Donald L ⓪ RE7-3354
148 Matracia Michl ⓪ RE7-2175
154 Weiss Ernest W ⓪ RE9-3799
165 Mack Muriel R Mrs ⓪

8A
AGAWAM AV — From the Bay west to 1088 Warwick Neck av, wd 5
24 Fleurant Pierre J ⓪ RE7-9442
54 Lester Wm A ⓪ RE7-5306
Beacon av ends

12
AIRPORT ROAD — See Occupasstuxet rd

19
AIRWAY ROAD — From a dead end southwest to 78 Vanderbilt rd, wd 3
1 Jacques Julian L ⓪ RE7-5965
Pell av ends
7 Pimental Wallace H ⓪ window trmr RE7-8393

NATIONAL ASSOCIATION OF REAL ESTATE BOARDS
Higgins Realty Co., Inc.
REAL ESTATE — INSURANCE
APPRAISALS
Telephone REgent 7-7272
1719 Warwick Ave. Warwick, R. I.

Gale Potter
Inc.
Fine Flowers
Telephone STuart 1-0680
901 WARWICK AV.
Warwick, R. I.

YOUR Independent Insurance AGENT
THE SLOCUM AGENCY
Insurance for Every Need — and Service — Yes Indeed
Telephone REgent 7-3647
2665 West Shore Rd. Warwick, R. I.

EST. 1917
F. J. McCABE & SON
Realtors
Sales
Appraisals
Management
Tel. REgent 7-5400
3220 POST ROAD
Opp. Post Office
WARWICK

Forest Hills Nurseries
Landscape
Designing
Construction
Planting
Everything for
ESTATE
GARDEN
LAWN
1073 Reservoir Av.
Cranston, R. I.
TEL.
HOpkins
1-9380

FEDERAL HOME LOAN BANK SYSTEM MEMBER
FIRST FEDERAL SAVINGS
Providence — East Providence
Savings and Mortgages
Telephone UNion 1-5400
FEDERAL SAVINGS AND LOAN INSURANCE CORPORATION SAFETY OF YOUR SAVINGS INSURED UP TO $10,000

AIRWAY ROAD—Contd
15 Hunter Earl L ⓪ RE7-4633
21 Walsh Danl B ⓪ RE7-2393
29 Lees John W ⓪ RE7-4179
Guilford rd ends
37 Kite Geo H ⓪ RE7-2783
45 Browning Robt R ⓪ RE9-0198
53 Della Porta Engraving RE7-0533
Della Porta Louis A jr
61 Percivalle Peter A RE7-4872
69 Totten Jas L ⓪ RE7-4230
77 Moss Chas I ⓪ RE7-4693
Haverford rd ends
83 Adams Wm J ⓪
91 Cline Harold ⓪
99 Swales Everett J ⓪ RE7-8071
Elkland rd ends
105 Cardillo Antonio
111 Guerra Michl ⓪ RE9-3982
118 Taaffe John F ⓪ RE9-1297
122 Budlong Geo E ⓪ RE9-1589
Scott Everette C ⓪
128 Myles Edw ⓪ RE7-6026
139 Hurtubise Norman W ⓪

12

ALABAMA AV — From opposite 76 Wyoming av west to 131 Idaho av
21 Vanti Andrew ⓪ RE9-4591
30 Welloughby Kenneth A 739-4794
31 Curcis Anthony ⓪ RE9-0575
131 Cunningham Merville A ⓪ RE7-6256

19

ALBANY ROAD — From Walpole rd west to approx 491 Lincoln av, wd 3

15

ALBERT ROAD — From 55 Claris south to 2339 West Shore rd
8 Finelli Bennett J ⓪ RE7-3490
12 Nakopinski Frank ⓪ RE7-8230

23

ALBERT WILSON — From NYN H&HRR west to 28 Blackmore, wd 9
4 Hallgren David TU4-9504

16

ALBREE AV — From 107 Second Point rd south to 22 Bennett, wd 6

8

ALDEN AV — From the Bay west to Standish av, wd 5
14 Samoorian Vahe ⓪ RE9-3918 sum res
Mayflower av begins
27 Carpinelli John W ⓪ sum res
39 Rougas Peter J ⓪ RE7-8517
40 No return
49 Vican Josephine Mrs ⓪ sum res
75 McCabe Jos Rev ⓪ sum res
76 Dailey Jas A &½&*
79 Porter Wm J RE7-3548
84 DeSantis Marie Mrs ⓪ RE7-1007
89 Duckworth Henry G ⓪ RE7-3648
Plye av begins
91 Amore Alphonso ⓪ 737-9499 sum res
98 Reynolds LeGrand G ⓪ RE9-2431
103 No return
108 No return
108 Pelozzi ⓪ sum res
115 Sala Chas F ⓪ sum res
124 No return
125 Summer res

8A

ALDRICH AV — From a dead end west to opp 673 Warwick Neck av, wd 5
1 Hoge Wallace W ⓪ RE7-2870 sum res
140 Grimmel Harry W ⓪ RE7-8462
159 Sluiter Thos E ⓪ RE9-3337
160 Hoge Wallace W ⓪ sum res
250 Authier Leighton D RE9-7299

14A

ALFRED — From Martine south to 1001 Sandy la

23

ALGER AV — From the Bay west to opposite 4365 Post rd, wd 6
Chepiwanoxet Marina boat sls and serv TR4-5221
John Wickes av begins
2 Raymond Gene ⓪ TU4-2760
8 Holmes Harry ⓪ TU4-9199
9 Smith Alton E ⓪ TU4-9476
19 Hitte Walter L ⓪ TU4-2692
23 Hall Mildred Mrs ⓪ TU4-2373
25 Marcello Thos W TU4-8888
26 Lynch Harold ⓪ TU4-1276
32 Leeds Edmund L jr ⓪ TU4-5798
33 Whitaker Richd ⓪ TU4-4661
45 Cabral Manuel J ⓪ TU4-2786
46 Vacant
51 Perry Ralph K ⓪ TU4-1077
55 McAskill Danl A ⓪ TU4-2279
61 Wilkinson Harry ⓪ TU4-4022
62 McKay Chas H TU4-1618
69 Vacant
100 Rempfer Marvin G TU4-1755

3

ALGONQUIN DRIVE — From 251 Spring Green rd west to a dead end
—— Vacant
18 Sullivan Brendan V ⓪ HO3-9627
19 Dooley Edw T ⓪ HO3-9515
—— Vacant
30 Cormack Kenneth ⓪ HO3-9599
44 Scialo Lugi E ⓪ HO3-7969
45 Ingram Geo A ⓪ HO3-8665
—— Vacant
58 Primavera Victor ⓪ HO3-8799
75 Kraemer Richd J ⓪ 463-9235
91 Betz John A ⓪ HO3-8863
101 Aldrich Frank C ⓪ HO3-8687
Squantum dr crosses
140 Jarzembowski Anthony H ⓪ HO3-8192
Miantonomo dr crosses
Weetamore dr crosses

GEORGE J. HORN, Inc.
FUEL OIL
Telephone HOpkins 1-1725
238 Warwick Ave. — Cranston, R. I.
GULF SOLAR HEAT
WEATHERALL OIL BURNERS

ALGONQUIN DRIVE—Contd
141 Johanson C Roland ⓪ HO3-9326
188 McDevitt Jos T ⓪ HO3-8955
191 Coli Dante A ⓪ HO3-8206
Namquid dr crosses
198 Wiesner Albert F jr ⓪ HO3-8779
217 Marseglia Chas A ⓪ HO3-8807
218 Radoccia Michl ⓪ HO3-8366
230 Holden Parker ⓪ HO3-8563
Pocahontas dr crosses
231 McEntee Edw M ⓪ HO3-8233
—— Vacant
260 Pett Alf W ⓪ HO3-8248
Sweetfern rd ends
Westfield rd ends
Black Creek la begins
StGeorge ct begins
StGeorge ct ends
273 Lindblom Frank W ⓪ HO3-9279
Black Creek la ends
Merry Mount dr crosses
302 Sonntag Geo A ⓪ HO3-9131
342 Dwyer Edw F ⓪ HO3-8819

3A
399 Hatfield Wm R ⓪ HO3-9365
400 Nahigian Anoush M Mrs ⓪ HO3-9636
409 Doran Harry L ⓪ HO3-8336
410 Nahigian John M ⓪ HO3-9672
Crowfield dr ends
419 Costantino Donald ⓪ HO3-7818
424 Vickers Raymond W ⓪ HO3-8946
Rancos cos dr ends
434 Collins Leslie J ⓪ HO3-9285
Nakomis dr ends
444 Lorimer Geo H ⓪ HO3-9061

20
ALHAMBRA ROAD — From 1995 Post rd to Glenham av
28 Loyd Plastics & Mold Co mfrs RE7-7424
Imera crosses
47 Poole Raymond A RE7-1859
53 Plastics Forming Corp mfrs RE7-2440
Derkaz Alf ⓪

18
ALICE AV — From 241 Grandview dr southerly to beyond Ferncliff av
23 Burke Fredk E ⓪ RE7-3995
25 Vacant
Preston dr crosses
35 Willette Jos N RE7-9172
65 McGehearty Thos K RE7-3424

4
ALLARD — From 77 Bellman av west to 763 West Shore rd, wd 4
7 Baxter Warren M ⓪ RE7-9071
12 Parker Chas E ⓪ RE7-7876
rear Vacant
16 Rymell Wm F jr ⓪ RE7-9423
17 Brennan Michl D ⓪ 737-0896
25 Vacant
30 Whittaker Arth H ⓪ 739-0772
31 Henault Nora A Mrs RE7-5347
35 Skipper Jas W ⓪ RE9-0445
40 Vacant
41 DiFiore Jos ⓪ RE7-1127
46 Anderson Roger W RE7-2877

1
ALLEGHENY AV — From 28 Bay Lawn av south to a dead end
10 Hopkins Frank A jr ⓪ ST1-6342
19 Rutter Donald C ⓪ ST1-1524
31 Cowdell Stanley F ⓪ ST1-2025
Butler ct ends

6
ALLEN AV — From 106 Church av southerly to 88 Bend, wd 4
14 Clements Grace A Mrs ⓪ RE7-0060
17 Williams Chas K ⓪ RE7-4940
18 Vacant
30 Waterman Chas S ⓪ carp RE7-6546
rear Bourassa Jos L
33 Marshall Henry ⓪
Comma ends
58 Vacant
59 Mallory Wm S ⓪ RE7-4426
65 Myer Chas ⓪ RE7-6656

14
ALMY — From opp 156 Strawberry Field rd south to opp 15 Parkway dr, wd 3
13 Bourassa Aime J ⓪ RE7-1433
23 Flannagan Marguerite V Mrs ⓪ RE7-0894
30 Lippitt Elmentary School RE7-0960
37 Johnson Geo A ⓪ RE7-1918
47 Martini Albert L ⓪ RE7-3252
57 Gilbert Frank P ⓪ RE7-8521
65 Catri Egidio A ⓪ RE1-1754
73 Catri Albert A ⓪ RE7-5612
81 Catri Frank P ⓪ RE7-9182
98 Coulombe Jos L ⓪
Gulf crosses
99 Skidds Clyde D ⓪ RE7-1926
106 Clinton Jos H ⓪ 739-2048
107 Lisa John D ⓪
114 Cabral Robt M ⓪ RE7-5968
115 Kent County Refrigeration Co repr & serv RE7-7150
Arbige Vincent A ⓪
120 Starkey Robt D ⓪ RE9-4799

COOMBS MOVING and STORAGE Inc.
Local and Long Distance Moving
COMPLETE MOVING STORING PACKING CRATING SERVICE
For a Carefree Move Telephone
VAlley 1-0550
Res. STuart 1-9141
24 HOUR PHONE SERVICE
1050 Toll Gate Road WARWICK

Established 1884
Providence Wall Paper House Inc.
QUALITY WALL PAPERS
WHOLESALE and RETAIL
479 Westminster St.
Cor. Greene St.
Providence
Tel. GAspee 1-1934

CRONIN-TOPPER, Inc.
Insurance — Real Estate — Bonds
Walter L. Cronin — Res. TU 4-4422
Frederick B. Topper — Res. TU 4-5618
589 Main St. East Greenwich, R. I. TUrner 4-5200

Fletcher Costume Co.

RENTALS

Wigs — Beards

Masks — Steins

MAKE UP THEATRICAL and MASQUERADE COSTUMES

520 Westminster Providence

GAspee 1-4685

LaSalle Oil Co. Inc.

FUEL OIL

Burner Service

Heat Installations

Air Conditioning

640 Broadway

Providence, R. I.

Tel. UNion 1-4667

Norwood Motor Company

CHEVROLET — RENAULT

Sales and Service — Auto Body Work

Tel. STuart 1-4300

1338 POST ROAD, WARWICK

CHEVROLET

OK USED CARS

ALMY—Contd
121 Conroy Thos P jr ◎ RE7-7046
126 Emmons Elmer B 739-4482
129 Luther Merville F ◎
132 Rose Wallace A ◎ RE9-1595
135 Bond Wm R ◎ RE9-3752
140 D'Antonio Renato ◎ RE9-3496
143 Lyons Jas W ◎ RE7-4971

6

ALPINE — From 20 Church av west to 14 Bend
13 Francis Jos A 739-1016
19 Riley Jos M ◎ RE7-8633
22 Gustafson Carl M ◎ RE7-3584
30 Hasset Chas S ◎ RE9-2918
31 Bransford Chas E ◎ RE9-2071
Graham av crosses
44 Labonti Paul H ◎ RE7-3184
52 Gallagher Wm J ◎ RE7-1882
63 Austin Jos C ◎ RE7-0869
Bend crosses
83 Austin Henry W ◎ RE7-8557

4

ALTHEA ROAD — From 87 Edison south to Magnolia, wd 4
4 Winsor Eldred P ◎ RE7-6205
10 Souther T Everett ◎ RE7-8255
16 Conlan Louise F Mrs ◎ RE7-6317
26 Milici Salvatore ◎ RE7-7693

18

ALTO — From 168 Long View dr east to a dead end (no houses)

21

ALVIN — From 1080 Main av to 960 Greenwich av
Chapmans av crosses
30 Sozanski Aug J ◎ RE7-4394
31 Ryan Jas T jr ◎ RE7-2110
rear Burton Wm R
Hillard av crosses
Potters av crosses
Greenwood av crosses
46 Kelley Wm R ◎ 739-7232
60 Platt Lloyd G ◎ RE7-2730
94 Locke Gerry R ◎ RE7-2958
130 Capaldi John ◎ RE7-4680
170 McAlice Edwin ◎ RE7-1347
220 Murphy Raymond C ◎ RE9-0334
225 Quantock Chas W ◎ RE7-8060
228 DiCarlo Emilio A ◎ RE9-2118
Thames av ends
236 Aucoin Wm R RE7-1343
Young George N jr RE7-6370
241 Corcoran Fredk A RE7-7153
242 Russell Ruth M Mrs ◎ RE7-0929
—— Vacant

3A

ALVIRA AV — From 250 Narragansett pkwy to 56 Morton dr
51 Schaller Herbert ◎ WI1-6755
Ferrier dr crosses
56 Johnson Lillian J Mrs HO7-8062
Brennan Frank E ◎ 781-4629
69 Idone Jos M
80 Rothemich Jacob B ◎ ST1-6085
81 Hurley Geo A ◎ ST1-2926

2

ALVIRA AV N — From 15 Ann Mary Brown dr south to 63 Morton av, wd 1

13

AMANDA COURT — From a dead end west to 4 Lakecrest dr, wd 4
1 Cronin Jos P ◎ RE7-4449
2 Vacant
5 Sirro Gilbert R ◎ RE7-7094
6 Lambert Robt A ◎ RE7-0090

4

AMBASSADOR AV — From a dead end west to a dead end
76 Lockwood Louvan A Mrs ◎ RE7-1416
81 Feeney Thos T ◎ RE7-3519
86 Almante Jos D ◎ RE7-7998
91 Etchells Irving ◎ RE7-4118
96 Day Edwin A ◎ RE7-9139
101 Tarlian Henry S ◎ RE7-6442
106 O'Kane John ◎ RE9-2216
—— Vacant
111 Schmidt Rudolph J ◎ 737-8278

10

AMBER — From 1 Gary south to opposite 32 Edgemont

13

AMHERST ROAD — From 31 Coin west to a dead end, wd 4
11 Vacant
14 Jaynes Howard W ◎ RE9-2152
19 Hawley Raymond G ◎ RE7-5963
22 Kennan Dennis M ◎ RE9-0074
27 Babigian Hohanness H ◎ RE9-0446
30 Winter John H ◎ RE9-2675
35 Famiano Anthony ◎ RE9-0140
38 Panagoutsos Mareno ◎
43 Forcier Normand C ◎ RE9-1068
46 Gaule Wm F ◎ RE9-2086
51 Sirone Olive ◎
54 Soltysiak Anthony J ◎ RE9-3256
59 Naviello Alta A ◎ RE9-3120
64 Sepe Anthony J ◎ RE9-0971
Anchorage rd ends
67 Aptel Lester L ◎ RE7-2427
75 Pettigrew Jas E ◎ RE7-6518
83 Snow Leonard ◎ RE7-6012
90 Blackburn Wm M ◎ RE9-2318
91 Fielding Edw L ◎ RE7-0324

13

AMSTERDAM AV — From 2255 Warwick av west to bey Empire
14 Farmanian Aram N ◎ RE9-1370
15 Porter Russell I ◎ RE7-0994
18 Vacant
23 Nolan Francis P ◎ RE7-7557
—— Vacant
31 Lyons Leo J ◎ RE7-4425
—— Vacant
39 Saugy John A ◎ RE9-0732
46 Wendoloski Chester J ◎ RE7-3872
47 Trahan R Russell ◎ RE7-4547
55 Nolan Francis P III RE7-1923
63 Berard Leo J ◎ RE7-9024
66 Mullaney John ◎ 737-4563

WILLIAM C. ELLIS
FUNERAL HOME
Telephone REgent 7-0696
2364 Post Road Greenwood, R. I.

AMSTERDAM AV—Contd
69 Young Wm J ◎ RE9-0110
74 Haley Margt C Mrs ◎ RE7-5923
81 Osowa John ◎ RE9-1117
85 Grenier Melvin ◎ 737-3677
97 Bare Jean B Mrs ◎ RE7-8718
100 Wilde Jas ◎ 739-7529
106 Haley Robt J ◎ RE9-0717
145 Radigan Arth E ◎ RE9-1713
162 Capron Edw V ◎ RE9-2320
Empire begins
163 Nickerson Marvin M ◎ RE7-1868
193 Eckstein Peter C ◎ RE7-0640

21A
AMY — From approx 57 W Pontiac to 44 Railroad Row, wd 8

13
ANCHORAGE ROAD — From opp 56 Coin west to 64 Amherst rd, wd 4
6 Gerow Basil A ◎ RE9-3973
11 McGuire Edw P ◎ RE9-2944
16 Perrin Robt W ◎ RE9-3745
19 Paolozzi Milton D ◎ RE7-7817
22 Hoffman Jack ◎ RE9-3036
27 Gleavey Geo M ◎ RE7-8227
30 Dray Wm F ◎ RE9-0012
35 Totolo Ralph ◎ RE9-2226
38 Rogers Wm S ◎ RE9-0546
43 Casman Edw T ◎ RE9-2097
46 Hewitt Chas H ◎ RE9-3532
51 McKenzie Sidney A ◎ RE9-2248
52 Enos Aug ◎ RE7-4956
58 Knapp Theo S jr ◎ RE9-2626
64 Larsen Henry W ◎ RE9-3375
65 Jackson Ida Mrs ◎ RE9-0045
Amherst rd crosses
72 Scott Kenneth E ◎ RE9-2544

20A
ANDEM — From South to 121 Greble
(No houses)
Sevier ends

3A
ANDERSON AV — From 760 Narragansett pkwy to a dead end
3 Potter Anna A Mrs ◎ WI1-0362
14 Olson Amy A ◎ WI1-4275
Ferrier dr ends
15 Bosworth Robt G ◎ HO7-7615
31 Jackson Robt E ◎ WI1-7222
37 Wheelock Ralph H ◎ HO7-9328
38 Ganley John J ◎ ST1-4372
Morton dr ends
45 Sterk Peter C ◎ adv consultant ST1-3441
53 Cost Alice M Mrs ◎ HO7-8803
59 Meschisen Andrew ◎
75 Lander Robt E ◎ WI1-2335
Hannah dr ends
81 Reynolds Robt E ◎ ST1-0774
88 Watson Lloyd R ◎ 781-6738

21
ANDOVER DRIVE — From a dead end south to 130 Vancouver av, wd 9
5 Cooney Fredk R ◎ RE7-1959

18A
ANDREW COMSTOCK ROAD — From 601 Buttonwoods rd south to bey Promenade av, wd 6
10 Bird Mary L Mrs ◎ RE7-3318
—— Beaumier Ernest J ◎ RE9-0739
—— Buttonwoods Camp Grounds RE7-1727
—— Hohler Lester N ◎ RE7-1727 sum res
—— Gauthier Richd ◎ sum res
—— Mosel Robt ◎ sum res
—— Samson Louis R ◎ sum res
—— Shindan Bartholomew J ◎ sum res
—— Menoche Raymond ◎ sum res
—— Tibo Raymond ◎ sum res
—— Lefebvre Clovis E ◎ sum res
—— Behmke Valentine ◎ sum res
—— Vincent Fredk ◎ sum res
—— Davis Thos C ◎ sum res
—— Hodginson Chester ◎ sum res
—— Graves Edw T ◎ sum res
—— Lillibridge Burton H ◎ sum res
—— Saber Rosalie H ◎ sum res
—— Leard Norman ◎ sum res
—— Miller Raymond ◎ sum res
—— Plant Albert ◎ sum res
—— Samson Almanzor J ◎ sum res
—— Gorman Jas A ◎ sum res
—— Jackson R ◎ sum res
—— Davieau Arth ◎ sum res
—— Corp Clarence ◎ sum res
—— Davis Leslie ◎ sum res
—— Meehan Lillian & Helen ◎ sum res
—— Taylor C E ◎ sum res
—— Hadley Irvin ◎ sum res
—— Baron Margt E ◎ sum res
—— McCarthy Clarence H ◎ sum res
—— Redfern Vernon C ◎ sum res
—— Routhier Louis ◎ sum res
—— Unrik Alf ◎ sum res
—— McAllister Wm ◎ sum res
—— Wilson Henry W ◎ sum res
—— Hughes Margt ◎ sum res
—— Houlihan John ◎ sum res
—— McKenna Jas P jr ◎ sum res

Ekroth's
YOUR SWEDISH CATERER
Whatever the Occasion You Will Find That the Warm Colonial Atmosphere of Ekroth's Banquet Hall Will Add to the Festivities
EQUIPPED WITH PUBLIC ADDRESS SYSTEM
For Parties and All Occasions
TEL. STuart 1-9673
2102 ELMWOOD AV.
WARWICK, R. I.

Norwood Service Inc.
FUEL OILS
Burner Sales and Service
AIR CONDITIONERS
1265 POST ROAD
WARWICK
Phones
STuart 1-4445
HOpkins 3-9263

YOUR Independent Insurance AGENT
THE EARL R. HANDY AGENCY
REAL ESTATE • INSURANCE
VAlley 1-3073
At Phenix Sq. W. Warwick, R. I.

R. A. HURLEY
Realtor
Auctioneering
Appraising
Managing
Selling
Leasing
Insurance
PHONE
GAspee
1-7210
723 Hospital
Trust Bldg.
PROVIDENCE

Nardolillo Funeral Home
Over 50 Years
Complete Air Conditioning
MODERN
LARGE PARKING AREA
1278 Park Av.
Cranston, R. I.
305 Pocasset Av.
Providence, R. I.
Tel.
WI 2-6760

Insured Savings Plans
Low-Cost Home Loans
OLD COLONY
CO-OPERATIVE BANK
58 WEYBOSSET ST., PROV.
Pawtucket
Woonsocket
W. Warwick
N. Providence
E. Greenwich

ANDREW COMSTOCK ROAD—
Contd
—— VanBost Richd ⓪ sum res
—— Prisco Arth C ⓪ sum res
—— Roof Chester ⓪ sum res
—— McCaughey Wm F jr ⓪ sum res
—— Burke Wm ⓪ sum res
—— Nolan Edw ⓪ sum res
—— Becker J C ⓪ sum res
—— Evangelista Armando E ⓪ sum res
—— Moran Wallace G ⓪ RE9-3348 sum res
—— Swanson Wm ⓪ sum res
—— Hohler Emily ⓪ RE7-1727 sum res
—— Buttonwoods Camp Store sum res
Hyleck Alex J ⓪
—— Lamothe Donat ⓪ sum res
—— Beckard Norman ⓪ sum res
—— Ahern Eug ⓪ sum res
—— Poliquin Bertha D ⓪ sum res 737-3539
—— Pinoccio Jos ⓪ sum res
—— Johnson Iver S ⓪ sum res
—— Poirier Raymond ⓪ sum res
—— Rodrigues Louis ⓪ sum
—— Layden Helen ⓪ sum res
—— Hohler Emily I ⓪ sum res RE7-1727
—— Baron Fredk ⓪ sum res
—— Jones John T ⓪ sum res
—— August Thos ⓪ sum res
—— Poulin Peter A ⓪ sum res
—— Davidson Alberta Mrs ⓪ sum res
—— Bradley Leonard ⓪ sum res
—— McCormick Geo Estate sum res
—— Raisey Victor Mrs ⓪ sum res
—— Gadour Fredk ⓪ sum res
—— Servant Albert ⓪ sum res
—— Heath Robt W ⓪ sum res
—— Drape Wm H ⓪ sum res
—— Mathieu Frank ⓪ sum res
—— DeCiantis Michl ⓪ sum res
—— Beaumier Ernest J ⓪ sum res RE9-0739
—— Metivier Aldor Mrs ⓪ sum res
—— Hamon Jas ⓪ sum res
—— Campbell John N ⓪ sum res
—— King Wm ⓪ sum res
—— Newsome Fred ⓪ sum res
—— Pickels David ⓪ sum res
—— Charlette Marcel ⓪ sum res
—— Capuana Pasquel ⓪ sum res
—— McCarthy John E ⓪ sum res
—— O'Hara Patk ⓪ sum res
—— Landroche Leo ⓪ sum res
—— Smith Harvey ⓪ sum res
—— Flanagan Jas F ⓪ sum res
—— Malarky Jas R ⓪ sum res
—— Lynch Jas H ⓪ sum res
—— Beaumier Peter ⓪ sum res
—— Tessier Ernest ⓪ sum res
—— Murphy Dorothy ⓪ sum res
—— Imberglea Mary Mrs ⓪ sum res
—— Neuchuez Ralph ⓪ sum res
—— Kay Geo B ⓪ sum res
—— McKenna Jas P jr ⓪ sum res
—— Start Chas ⓪ sum res
—— Keegan Patk ⓪ sum res
—— Poirier Robt ⓪ sum res
—— O'Toole Owen ⓪ sum res
—— Lemay Evelyn ⓪ sum res
—— Turner Chas ⓪ sum res
—— Slayton Wm ⓪ sum res
—— Provost Geo ⓪ sum res
—— Bergeron Arth ⓪ sum res
—— Giroux Eug G ⓪ sum res
—— Bird L Mrs ⓪ sum res RE7-3318
—— Arsenault Jas R ⓪ sum res
—— Garde Albert ⓪ sum res
—— Rounds Albert ⓪ sum res
—— Spooner Ernest ⓪ sum res
—— Milliken Robt ⓪ sum res
—— Garde Robt ⓪ sum res
—— Kimmell Wm Mrs ⓪ sum res
—— Stone Eli ⓪ sum res
—— Henshaw Jas ⓪ sum res
—— Chase Howard Mrs ⓪ sum res
—— White Jas E ⓪ sum res
—— Rinaldi Jas W
58 Brownback John Y ⓪
110 Souther Erwin G ⓪ RE7-7408
118 Cole Emily Mrs ⓪ RE7-2651
Hawthorne av ends
140 Vacant
154 Nichols Ruby E Mrs ⓪ RE7-6706
164 No return

8A
ANGELL COURT — From a dead end south to 202 Narragansett Bay av, wd 5
12 Coffin Isabel R Mrs ⓪ RE9-1559
30 Coffin Helen G ⓪

16
ANN — From Warwick Cove west to 44 Carder rd, wd 5
7 Summer res

2
ANN MARY BROWN DRIVE — From 287 Parkside dr to 550 Fair, wd 1
15 Carlson Ruth Mrs ⓪ WI1-5268
20 Tiderman Gustav R ⓪ ST1-6138
Alvira av begins
33 Young Ellis E ⓪ HO7-9880
39 Silberthau Henry D ⓪ HO7-8938
N Anderson av begins
45 Anderson C Edw ⓪ 471-7384
50 Dyer Chas J ⓪ ST1-3170
51 Walsh John C ⓪ HO7-7272
57 Bixby Bertha L ⓪ ST1-3298
60 Gombeyski Henry B ⓪ 467-9269
N Benson av begins
61 Sullivan Francis L ⓪ ST1-3178
67 Reith Kurt A ⓪ HO7-7135
75 Renz Fredk ⓪ HO1-6755

HAYDEN M. BENTLEY
PERSONAL INSURANCE SERVICE
Phone 737-5999
108 W. Shore Rd. Warwick, R. I.

ANN MARY BROWN DRIVE—Contd
80 Haronian N Harry ◎ HO7-9651
89 Wilson Marjorie F Mrs ◎ HO1-0354
102 Greenwald Martin L ◎ WI1-7937
Howie av crosses
103 Monti Michl A ◎ HO1-4259
110 Pease Robt H ◎ ST1-7809
111 Forsythe Thos ◎ ST1-2440
Dartmouth av ends
120 Baxter John M ◎ ST1-2448
128 Kirkpatrick Wm W ◎ ST1-8617
129 Murphy Genevieve C Mrs ◎ ST1-2299
Yale av ends
134 Devine Edw ◎ 511-7836
138 Bride Thos H jr ◎ ST1-7979
142 Horton Faith ◎ WI1-1211
143 Asbury Methodist Church parish house
146 Wherry Jos F ◎ HO7-7929
150 Tillinghast Wallace E ◎ WI1-7187
151 Asbury Methodist Church
154 Reuter Wesley J ◎ ST1-1665
160 Waterman Allen C ◎ bldg contr WI1-3902
166 No return

4

ANOKA ROAD — From 31 Edison south to 6 Magnolia
11 Maymon Albert K ◎ RE9-2649
19 Olson Carl O ◎ RE7-6239
22 Ray Arth D ◎ 737-0819
29 White Thos J ◎ RE7-5520
34 Anderson Harry A ◎ 737-5668

13

ANSCOT COURT — From opp 160 Harmony ct south to 61 Hoxsie av, wd 4
3 Sharkey John F ◎ RE7-6529

21B

ANSELL AV — From opposite 68 Pleasant west to a dead end, wd 7
49 Spetrini Robt ◎ 737-1861
Court ends
W Pleasant begins
99 Bush Robt RE7-8681
Alberigo John jr RE9-2188

13

ANSONIA ROAD — From 2065 Warwick av west to 42 Coin
29 Judd Robt G ◎ RE7-7183
34 Osowski Anthony ◎ RE7-3739
38 Nacci Ralph E ◎ RE7-6874
39 Hall Alan jr ◎ RE7-7588
40 Casino Pasquale ◎ RE9-0221
44 Greenfield Leo ◎ RE9-0768
51 Goldstein Leon ◎ RE7-1464
53 Curtis Benj R jr ◎ RE7-8821
54 Buccello Vincent B ◎ RE9-1285
55 Hartnett Richd J ◎ RE9-1982
62 Barton Robt J jr ◎ RE7-9229
70 Vacant
73 Powers C Roland ◎ RE9-1468
78 Walder Alex J ◎ RE7-2403
83 Hallam Wm J ◎ RE9-1735

18

ANTHONY AV — From 173 Midget av southerly to a dead end
10 Bachman Geo RE7-0573
26 Pollard Isaac R jr ◎ RE7-5857

11

APOLLO — From 19 Astral westerly to dead end, wd 2
6 Baker Stanley ◎
16 Rose Isabelle Mrs ◎ HO3-8618
21 Cain Wm J jr ◎ HO3-9590
Lydick av begins
34 Burns John K ◎ HO3-9280
35 Dutson Harry E ◎ HO3-9568
41 Joslin Herbert F jr ◎ HO3-9246
42 Burns Richd H ◎ HO3-8996
49 DiGennaro Thos ◎ HO3-8943
57 Izzo Louis ◎ HO3-8050
65 Dille Wm F ◎ HO3-9369
72 Skinner Wm H ◎
—— Verdandi Male Chorus HO3-9827

3

APPLE TREE LANE — From bey Waurgen dr west to 56 Pocono dr
1 Dunn Lucille E Mrs ◎ HO3-8259
4 Kieser Richd E ◎ HO3-8368
5 Dunn Robt C ◎ HO3-9620
14 Cassiere Jos S jr ◎ HO3-8312
15 Foster Herbert ◎ HO3-7955
Wauregan dr ends
36 Bartlett Alf V jr ◎ HO3-8351
45 McKenna Chas J ◎ HO3-9193
48 Brower Russell W ◎ HO3-8421
59 Ingleby Geo A ◎ HO3-9081
60 Johnson Leonard E ◎ HO3-9085
82 Roberts Thos C ◎ HO3-8957
83 Boggess Harold G ◎ HO3-8936
93 Tubbs Leonard G ◎ HO3-8878
94 Brindamour Henri L ◎ HO3-8225
100 Deignan Edw J ◎ HO3-8660
114 Neal Edmond A ◎ HO3-8189
115 Adams Raymond V ◎ HO3-9067
122 Arabian Mitchell D ◎ HO3-9747
134 Campbell John A ◎ HO3-8777

1

ARBUTUS AV — From beyond Bates av south to beyond Van Buren, wds 1-2

The Godwin Company
Screw Machine Products
Founded 1923
TEL. HOpkins 1-3700
320 ELM ST. WARWICK

OAKLAWN NURSERIES
GENERAL LANDSCAPING
Grading
Pools
Stone Walls
Specializing in
JAPANESE GARDENS
TELS.
REgent 9-2111
REgent 7-2749
469 Centerville Rd.
Warwick, R. I.

HEATING EQUIPMENT
WINKLER
AIR CONDITIONING
BAYVIEW OIL CO.
Complete Heating and Burner Service
FLOOR FURNACES
FORCED WARM AIR HEATING
18 Warwick Neck Ave. Tel. 737-6565 Warwick, R. I.

M. ERICKSON & SON Inc.
Complete Heating Installations
Oil Burners
Fuel Oils
24-Hour Service
Tels. REgent 7-4900 7-4901
887 GREENWICH AVE.
WARWICK

GAMWELL & INGRAHAM Inc.
Realtors
Insurance
GAspee 1-9800
GAspee 1-4263
1612 Industrial Bank Bldg.
Providence

A. A. White Co., Inc.
STAMPS: Steel — Brass — Rubber
MARKING EQUIPMENT
48 Chestnut St., Providence Tels. DExter 1-2253 — 1-0254

23

ARCH ROAD — From NYNH&H RR west to 4430 Post rd

4

ARCHDALE DRIVE — From a dead end south to 461 West Shore rd, wd 4

11 McLeod Robt K ⓪ RE7-5534
12 Silverman Henry ⓪ RE9-7367
20 Wilkinson Robt W ⓪ RE7-8257
Ambassador av crosses
21 Letts Louvan E Mrs ⓪ RE9-7243
30 Feeney John J ⓪ RE7-1546
31 Thornton Geo H ⓪ RE9-0153
40 Spencer Ralph W ⓪ RE7-8245
Lockhaven rd crosses
41 Vin's Ice & Oil Co ⓪ RE7-5270
Porcelli Vincent ⓪
50 O'Rourke Mabel V Mrs ⓪ RE7-8714
51 Courtney Mary Mrs ⓪ RE7-9278
60 Morin Paul E ⓪ RE7-8192
Gristmill rd crosses
61 McKenna Margt G ⓪ RE7-0416
70 Chittenden Martha L Mrs ⓪ RE7-6275
71 Westman John F ⓪ RE7-0555
80 Nugent Margt ⓪ RE7-2692

5

ARDWAY AV — From 155 Beach av to beyond Lyall av, wd 4

17 Francis Winifred Mrs RE7-6728
25 No return
Maplewood av ends
33 Warwick Fire Dept Sta 6 RE7-4211
Conimicut Volunteer Fire Dept
45 Greene Ellen M Mrs ⓪ RE7-7656
51 Clark Earl S ⓪ RE7-2149
62 Frederick Roy ⓪ 739-0984
71 Fortin Rene J 737-3032
Steele av ends
75 Fortin Leon R ⓪ RE9-7181
Opper av ends
82 Charette Albert F ⓪ RE7-7515
92 Duquette Ernest E ⓪ RE7-1177
93 Nason Grace M Mrs ⓪ RE7-2734
103 Thomson Henry ⓪ RE7-2084
Fuller ends
116 Carpenter Chester H ⓪
133 Iadevaia Belle 739-2532
Mawney av ends
202 Wayss Paul C ⓪ 537-5211
204 Vacant
262 Schmidt Carl J ⓪ 537-5211
Lyall av ends
Loring av crosses

14

ARIES COURT — From 154 Carolyn in a semi circle to 170 Carolyn, wd 3

1 Morse Robt C ⓪ RE7-2255
2 Ciarmello Kath E Mrs ⓪ RE9-3062
5 Tundis Ralph A ⓪ RE9-0936
6 Mack Felix J ⓪ RE7-4542

12

ARIZONA AV — From opposite 66 Wyoming av west to a dead end

18

ARK — From opp 57 Naughton av west to approx 143 Tiernan av (No houses)

6

ARLEE — From approx 70 Church av west to 85 Bend

24 Bruscato Chas S ⓪ RE7-5559
31 Cave Ernest F ⓪ concrete contr RE7-8005
40 Ouimette Willard D
42 Malan Frank ⓪ restr
47 Salera Antonio ⓪ 737-9381
53 Davis Danl B ⓪
Graham av ends
61 Stokes Richd R ⓪ RE7-1053
69 Topp Edgar C ⓪ 737-7184

7

ARLINGTON AV — From Narragansett Bay west to approx 35 Fairhaven av, wd 5

44 Summer residence
54 Rollo Fred S sum res
58 Giordano Vincent sum res
61 Antignano Angelo ⓪ sum res
Ocean av crosses
62 Downer Frank L ⓪ RE7-0844
65 Summer res
88 Summer res
89 Buonacorsi Jos H ⓪ RE9-3758
93 Hardy Paul
97 Summer res
103 Wells Wm A ⓪ RE9-0256
104 Latina Louis sum res
109 Ditoro Mario ⓪ RE7-3516
113 Summer res
Tidewater dr crosses
114 Silvia Jos P RE9-2792
Quattrochi Antonio ⓪ 739-7493
122 Hammond Donald G ⓪ RE7-8290
126 McCaffrey Edw J ⓪
159 Savoie Alf G ⓪ RE7-3461
Hope av crosses
Elmdale av crosses
164 Riddell Chas R ⓪ 737-5408
172 Burnside Archibald ⓪ RE7-4293
184 Toole Fredk J ⓪ RE9-0197
195 Dean Edson A jr ⓪ pntr RE7-5030
227 Quinn Everett ⓪

7A

Palmer av crosses

249 Gavin Jos S ⓪ RE7-4812
—— Vacant
292 Mackisey Frances C Mrs RE9-2844
314 Nicoll Lillian M Mrs ⓪ RE7-4577
315 Young Geo N ⓪ RE7-3581
319 Haigh Paul D RE7-0322
322 Coyle Audrey I Mrs RE9-1402
328 Ogrodnik Eug F ⓪ RE7-5796
331 Ellinwood Norman ⓪ RE9-0874
338 Skidds Harold J ⓪ 739-7523
342 Johnson Wm E ⓪ RE7-8813
349 O'Kren John F ⓪ RE7-0609
354 Baltrush Geo W ⓪
Honig Wm M RE9-7395

Moffett Funeral Homes, Inc.
Telephones REgent 7-1738 — 7-0414 — 9-1188
857 West Shore Rd. CONIMICUT, R. I. 94 Beach Ave.

18A
ARMORE ROAD — From Promenade av to Buttonwoods av, wd 6 (no houses)

15
ARMORY DRIVE — From 840 Sandy la south to approx 102 Trent av
—— Under Conston (5 houses)
—— Oliver Ralph ⓪ 737-8696
—— Under Constn (7 houses)

6A
ARMSTRONG AV — From 39 Edythe south to 425 Samuel Gorton av, wd 5
40 DiMeglio Vincent jr ⓪ RE7-7605
Greer begins
50 Menard Adelard ⓪ 739-7169

7A
125 Foster Geo F ⓪ RE7-6786
140 LaRose Cecil K ⓪ RE9-0410
147 Cherry Eva M Mrs ⓪ RE7-5270
Monterey rd ends
150 Cannon Wm H ⓪ RE9-3045
Lockwood begins
166 McGuire John J jr ⓪ RE9-1078
190 Rainville Geo A ⓪ RE7-2641
Crystal dr ends
Turbitt ends
200 Haracz John ⓪ RE7-6610
Worth ends
210 Bowers Wm V RE7-4318
Slater Wm R jr RE7-0490
217 Scanlon J David ⓪ RE7-9288
222 Ray Stanwood T ⓪ RE7-2874
237 Mullaney Chas F ⓪ RE7-8395
238 McNiff Eunice J Mrs ⓪ RE7-0772
258 Bassett Oscar ⓪ RE7-1647
259 Potter Mabel W Mrs ⓪
265 Howard Chas R ⓪ RE7-5151
270 Jones Lloyd C ⓪

23
ARNOLD AV — From 4626 Post rd west to 6 Hall
15 Wilson Wm F ⓪ bicycles TU4-9634
19 Walsh Melva A Mrs ⓪ TU4-4566
27 Remington Percy F ⓪ Tu4-4290

22
ARNOLD'S NECK DRIVE — From 3384 Post rd south to 209 Midgeley av
1 Dark Alf W ⓪ RE7-9461
4 Kayser Louise E Mrs ⓪ RE9-2309
17 Dickerson Ethel M Mrs ⓪ RE7-0205
Paul av begins
21 Dickerson John A ⓪ RE7-8140
25 Hahn Claude L 737-3147
35 Jenkins Russell H RE7-9419
McKay Robt
37 Armes Wilfred D RE9-3480
38 Jencks Harold C ⓪ 737-6980
41 Wise Norman
Dale av begins
—— Scharzkopf Theresa M Mrs ⓪ RE7-8907
48 Phillips Lynne W Mrs ⓪
54 Vacant
58 Nelson Nels ⓪
67 Summer res
68 Mailloux Ellen F Mrs RE7-6669
Shattock av crosses
73 Sherman Carleton H ⓪ RE7-0291
100 Vacant
103 Jencks Robt E
109 Jencks Chas E jr RE7-2503
114 Levesque Adalbert L jr ⓪
123 Bernard Alf J ⓪
130 Oakes Walter S
133 Driscoll Earl E RE9-2691
139 Minard June T Mrs ⓪ RE7-6778
140 Fountain Arnold RE7-7812
144 Birch Edith C Mrs ⓪ RE7-4250
145 Rayhill Gladys Mrs
146 Wall Anna M Mrs ⓪ RE7-6673
149 Rayhill Chas A RE7-1450
155 Erba David B RE7-8463
159 Boulard Geo E ⓪ RE7-7082
160 Poutray Ada Mrs ⓪ RE7-2290
169 Yates Leonidas O ⓪ RE7-2712
170 George Armand F jr ⓪ RE7-6755
175 Giorgi Armando L RE9-2292
181 Barber Leroy M ⓪ RE7-6962
185 Hammond David G ⓪ RE7-5802
201 No return
209 Boissonneault Gilles L RE9-3230
212 Ormsbee Robt H RE9-2768
217 Crosby Geo I ⓪ RE7-7229
230 Spencer Arth H ⓪ RE7-8636
233 Taylor Mary L Mrs ⓪
234 Darigan Robt W ⓪
240 Ketelle Raymond K ⓪
243 Barbour Wm R ⓪ RE9-0490
250 Armes Cath ⓪
253 Bernard Albert J RE7-9181
254 Gardner Geo M ⓪ RE7-5470
273 Thurston Elbert H ⓪ RE7-9628
279 Cooper Wm T ⓪ RE7-8507
Hallworth dr ends
288 Bates Ira
336 Vacant
345 Vacant
360 Taylor Lillian H
Taylor Jos R
368 Vacant
375 Vacant
Shattock av begins

Keystone Oil and Coal Co.
YOUR KEY TO BETTER HEATING
Complete Heating and Air Conditioning
20 BATH ST.
PROVIDENCE
Tels. DExter
1-0230
1-4940

Bailey-Shippee Funeral Home
Est. 1910
Tel. EL 1-1149
417 Plainfield St.
Providence
Danielson Pike
No. Scituate R. I.
Tel. NI 7-3381

STARKWEATHER & SHEPLEY, INC.
INSURANCE
Established 1879
155 S. Main St.
Providence 3, R. I.
Phone 421-6900
Offices in New York and Chicago

LANS WAREHOUSE CO.
OF WAYLAND SQUARE
Our 58th Year of Complete Moving Service
LOCAL and INTERSTATE — MODERN STORAGE
PACKING and CRATING
Tel. UNion 1-1110
Providence
17 Seekonk
North American Van Lines Inc.

Mattson Realty Co.
REAL ESTATE — INSURANCE
BUILDERS — DEVELOPERS
1777 Post Road
Tel. REgent 7-1700

ARNOLD'S NECK DRIVE—Contd
400 Ouellette Jos ◎
420 Clement Paul ◎ RE7-2282

17A
ARROW AV — From opp 49 Link south to 3161 W Shore rd, wd 6
3 Grimes Edw P ◎ RE7-6037
6 Moan Jas F ◎ 737-4309
7 Houghton Jas H ◎ RE7-4953
10 Worters Herbert G ◎ RE7-3105
11 Swanson Jas O ◎ RE7-5536
17 Bessette Jos A ◎ RE9-0998
22 Green Ernest ◎ RE7-6526
26 Cardillo Luke L ◎ RE9-0690
27 Deming Edwin A ◎ RE7-4568
30 Jones Wm H ◎ 737-6085
33 Hogan Jos R ◎ RE7-5467
36 Perry Frank jr ◎ RE9-3896
37 Robinson Lawrence V ◎ RE7-8302
40 Abberton Jas L ◎ RE7-3376
41 Kelleher John F ◎ RE7-8171
46 Souliere Della Mrs RE7-1578
50 Aitken Henry ◎ RE7-1091
58 Centracchio Anthony ◎ RE9-1091

9A
ARTHUR — From 447 Warwick av west to a dead end
1 Allen Ethan Co genl mdse ret HO1-2451
14 Kinosian Hagop ◎
20 Healey Bernard A ◎ ST1-5809
25 Harrigan Frank ◎ pntr HO1-4908
29 Muskes Jas J ◎ WI1-8579
30 Laffey Jos J ◎ WI1-2497
33 Harrigan Mildred F Mrs ◎ WI1-3231
33 Dew John J WI1-0261
47 Ober Floyd R ◎ WI1-0157
48 Toreg Geo G ◎ WI1-8792
54 Wildes Ludolph E ◎ WI1-0936
55 Smith Leonard ◎ ST1-5807

19
ASH — From 23 Covel cir south to Ruggles av
2 Brown Fredk G ◎ ST1-8365
3 Kilguss Edna Mrs
Elm crosses
6 Wrenn John A ◎ ST1-2274
36 Maymon Donald E ◎ HO7-8319
37 Heden Henry A ◎ ST1-1954
43 Vyse Theo M ◎ ST1-4552
45 Tavares Manuel ST1-0699
Chestnut crosses
70 Nelson Rosella C Mrs ◎ ST1-9091
Sargent crosses
71 Ehret Natalie C ◎ ST1-6316
83 Patullo Isabella Mrs ◎ ST1-5789
91 Richard Alex ◎ ST1-5911
Maple crosses
117 Romano Michl jr ◎ ST1-8362
129 Tougas Rene A ST1-4906
131 Rowe Jas R ◎ HO7-8671
Pine crosses
132 Johnson Edwin W ◎ ST1-3515
139 Kelley Francis J ◎ ST1-2528
Paragon crosses

22
ASHMONT — From 3741 Post rd rd west to a dead end
17 Shaw Geo W ◎ TU4-1202
35 Northrup Geo W jr ◎ TU4-2913
Rice begins
38 Ekroth Bertil L ◎ TU4-1828
47 Hunt Jas R ◎ TU4-9545
48 Medeiros Helen M Mrs ◎ TU4-5824

20
ASHWOOD CIRCLE — From 205 Spooner av west to a dead end
19 Coito Thos A ◎ RE7-2004
22 Ambrose John ◎ RE9-0025
29 Pertusco Angelo J ◎ RE7-5902
32 Vacant
37 Vacant
40 Spizzini Richd ◎ RE7-0339
47 Budlong Walter W ◎ RE7-3497
52 Palordy Albert D ◎ RE9-3914
57 Mirerlli Edw V ◎ 737-1436
62 Cambra Roy A ◎ RE9-1279

3A
ASPINET DRIVE — From 22 Honeysuckle rd southerly to beyond Osage dr
10 Landy Clifton J ◎
20 Bidwell John ◎ 463-8921
30 Talan Chas J ◎
Whippoorwill rd begins
40 Keefe Chas F ◎ HO3-7978
50 Cady Eliz H Mrs ◎ HO3-9423
Killdeer rd begins
60 Tanner Gerard V ◎ HO3-9731
70 Cogswell Wayne
80 Taglianetti Fiero F ◎
Peeptoad rd begins
90 D'Amico Pasco ◎ HO3-7805
Shadbrush rd begins
100 Hannify Francis L ◎ 463-8135
110 Bevilacqua Michl jr ◎ HO3-8626
115 Robbins Studio photog HO3-8851
Taglianetti Pasquale ◎ HO3-8851
120 Ambrosini Rocco ◎ HO3-8752
130 Gilley Harold L ◎ HO3-7847
140 Furman Benj ◎ HO3-9603
150 Kilburn Lawrence B HO3-9616
157 Butzier Geo F ◎ HO3-8767
160 Maloney Clinton ◎ HO3-9442
167 Lupton Ronald D ◎ HO3-9634
170 O'Brien Paul A ◎ HO3-9543
175 Press Geo I ◎ RE7-2571
180 Casey Bernard ◎ HO3-9651
185 Estabrook Howard D ◎
Osage dr begins
190 Mangione Cosmo J ◎ HO3-8706
200 Ougheltree Andrew G ◎ HO3-8506

3
ASTER — From beyond Willing av to 397 Manor dr
35 Tillman Carl L ◎ HO3-8517
Willing av crosses
Shippen av crosses
36 Chatwin John K ◎ HO3-9727
103 Colgan Jos E ◎ HO3-9293

Warwick Oil Co.
RANGE and FUEL OIL
OIL BURNERS
Television
ELECTRIC APPLIANCES
•
TEL. REgent 7-2611
772 WEST SHORE ROAD

Norman A. Greene Agency, Inc.
COMPLETE INSURANCE SERVICE
Gateway Shopping Center — Warwick, R. I.
1645 Warwick Ave. Telephone REgent 9-2355

ASTER—Contd
111 Hines Jas E ⓪ HO3-8657
112 Thornton Allen H ⓪ HO3-8222

11
ASTRAL — From opp 63 Bellevue av southerly to bey Apollo, wd 2
10 Dorgan Carpenter Serv
Dorgan Wm J ⓪
19 Reean John A ⓪
Apollo begins
78 Quaine Henrietta F Mrs ⓪ HO3-7807

18A
ASYLUM ROAD — From beyond Griffin dr west to 416 Buttonwoods av, wd 6
40 Park School RE9-3768
49 Britsch Ludwig F ⓪ RE9-2993
55 Lovely Dennis J ⓪ 737-7097
61 Clarkin John E RE9-3423
67 White Jos I ⓪ RE9-2187
Lodge av ends
73 Nadeau Richd ⓪ RE9-3047
79 O'Connell Robt R ⓪ RE9-1137
85 Garofalo Bart ⓪ RE7-7948
88 Farrell John J ⓪ RE9-3154
Hagerstown rd begins
Ingersol av begins
91 Ashworth Clarence ⓪ RE9-3343
94 Wean Donald ⓪ RE7-1074
97 Mathews Robt X ⓪ RE9-3457
100 Sullivan Danl F ⓪ RE7-1037
103 Finn Francis A contr ⓪ RE7-3632
110 Theroux Adelaide G Mrs ⓪ RE7-4644
113 Leonard Realty Co ⓪ RE7-0851
Kwasha Leonard H ⓪
116 Martino Rudolph ⓪ RE9-2637
122 Lamoureaux Norbert R ⓪ RE9-2864
128 Pawlowski Adolf ⓪ RE9-3669
Newberry rd begins
135 Battey Ernest C ⓪ RE9-0595
140 Cole Hollis S ⓪ RE9-3476
141 Covill Russell F ⓪ RE7-6211
147 Vacant
148 Voepel Wm C ⓪ RE9-1847
153 Daylor Howard J ⓪ RE7-7780
156 Bonner Harold C ⓪ RE7-8233
159 Prudhomme Raymond R ⓪ RE9-1683
162 Cole Anna E ⓪ RE7-7799
165 Messere Lloyd R ⓪ RE9-0943
170 Parenteau Wm L RE7-9078
173 Clow Harold E ⓪ RE7-4761
Boyle av ends
Keeley av begins
178 Bonnick Wm A ⓪ RE9-3494
215 Bailey Eliz V Mrs ⓪
Carnation dr ends
295 Raymond Albion F ⓪ RE7-0959
Inez av crosses
345 Pangborn Jos S ⓪

18
ATKINS — From 277 Bottonwood av west to Corin (no houses)

1
ATLANTIC AV — From 87 S Atlantic av westerly to 720 Warwick av, wds 1 and 2
8 Avzinis Edw A ⓪ ST1-6019
11 Grinnell Mary L ⓪ ST1-3475
12 Lincoln Herbert ST1-2523
42 Wennerstrom John L ⓪ ST1-4818
Marple begins
46 Leuba Wilfred R ⓪ ST1-4845
52 Potter Geo F ⓪ ST1-1628
56 Donnell Jose ST1-8641
62 Hallock E Robt ⓪ ST1-5081
72 McGuinn Richd D ⓪ HO7-9125
Washington begins
99 Bush Robt E ⓪ ST1-5623
105 Gray Arth W ⓪ HO7-9690
108 Bailey Helen E Mrs ⓪ ST1-4652
111 Isherwood Wm D ⓪ ST1-5063
118 Sprague Everett E jr ⓪ HO7-8555
123 Roun Enoch P ⓪ HO7-9495
Fillmore crosses
129 Enstall Harold J ⓪ HO7-9716
134 Wheeler Irvin L ⓪ HO1-4579
140 Bates Frank W ⓪ ST1-6376
143 O'Hara Wm V 781-2842
147 Blair Willis H 781-9340
151 Ford Everett C ⓪ ST1-6442
154 Sorgel Robt ⓪ ST1-0399
Sorgel Richd A ST1-3085
155 Vacant
159 Newmarker Philip G ⓪ ST1-4854
164 Keigwin Raymond C ⓪ HO7-9278
170 Newell Frank R ⓪ HO7-9026
Tyler crosses
171 Morris Chas W ⓪ refgr HO7-9024
181 Vacant
184 Storti Vincent W ⓪ HO7-8847
187 McGann Mary I Mrs ⓪ HO7-9025
190 Radcliffe Jas E ⓪ HO7-9492
194 McGuire Raymond C ⓪ ST1-5512
195 Wheeler Irvin L jr HO7-9270
200 Avedisian Esther D Mrs ⓪ HO7-8336
203 Flugsrud Henriette Mrs ST1-5149
209 Hargraves Howard C ⓪ HO7-9396
210 Staton Cecil B ⓪ HO7-9398

R. I. SAND & GRAVEL CO., Inc.
Contractors
SAND
GRAVEL
Excavating
Equipment Rental
Tel. REgent 7-8400
Pit and Office
Kilvert St.
WARWICK

Anthony Emma Heating Co.
Inc.
PLUMBING
HEATING
GAS and
OIL
BURNERS
Sales and Service
Air Conditioning
68-72
Gansett Ave.
CRANSTON
Tel.
WI
2-8510

CENTRAL RUBBER STAMP WORKS
"We Make Them"
35 Westminster Providence 3, R. I. DExter 1-9609

BEECROFT CHEVROLET COMPANY

CHEVROLET

Rhode Island's Largest Chevrolet Dealer

New and Used Autos and Trucks

206 Elmwood Ave. PROVIDENCE

Tel. DExter 1-6600

PIPPIN ORCHARD DAIRY Inc.

Grade A Pasteurized Homogenized MILK and CREAM

•

1458 Oaklawn Av. Cranston, R. I.

REgent 7-3132

Warwick Cesspool Co., Inc.

CLEANERS and BUILDERS
ACID TREATMENT

42 Cherry St. HOpkins 1-4820

ATLANTIC AV—Contd
215 Ruggieri Lawrence ◎ HO7-8692
220 Booth Alex L ◎ HO7-8690
VanBuren crosses
225 Marsh Norman A ◎ HO7-9397
239 Mills Robt J ◎ HO7-9020
243 Briggs Edith G Mrs ◎ HO7-9279
244 Vendettuoli Mitchell F ◎ HO7-8704
254 Moss Martin ◎ HO7-9498
259 Lakewood Baptist Church HO7-9023
260 Tilley Bradford C ◎ HO7-9022
263 Idzik Michl T HO7-9770
267 Barney Ada D Mrs ◎ HO7-9023
268 Warwick City of Dept of Sch Bldgs and Grounds HO7-8080
271 Smith Mildred M Mrs ◎ ST1-3393
277 Litchfield Hope P ◎ HO7-9725
283 Reynolds Jas P plmb HO7-8333
Jackson crosses
284 Skinner Aubrey C ◎ HO7-9325
291 Celani Scondino ◎ ST1-0418
292 Sherman Frank E ◎ ST1-6328
Gibbons Irene S Mrs ST1-6328
302 Tyler Lionel A ◎ HO7-9021
305 Fisher Jas W ◎ ST2-0927
308 Vileno Jos ◎ HO7-7723
312 Richardson Harry O ◎ ST1-4471
Richardson Ellen B ◎
318 Becker Ernest ◎
319 Aguire Jos A ◎ HO7-9271
320 Asels Robt H ◎ HO7-7994
326 Lynch Roland R ◎ HO7-8335
327 Silipigni Frank A ◎ HO7-8337
335 Lakewood Free Library
346 Warwick Fire Dept Sta 2

11A

Warwick av crosses
365 Nichols Fredk I HO1-4521
Oliver av ends
Waterman begins
369 Marshall-Walsh Realty Co ST1-4437
403 Harvey Harry ◎ ST1-9783
Lakewood av ends
413 O'Dell King B ◎ WI1-5472
FairView begins
418 Roberts Chester A ◎ WI1-2292
426 United Pump & Lawn Sprinkler sls WI1-7627
Tessier Jos A ◎
429 Krause Gladys M Mrs ◎
430 Chadwick Howard C ◎ HO1-9879
439 Potter Llewellyn F ◎ WI1-3249
Lansing av crosses
440 Wootton Danl T ◎ HO1-1768
450 Morris Alex ◎ ST1-0577
460 Carroccio Lucretia F Mrs ◎ WI1-5950
474 Fortiguerra Angelo ◎ WI1-4672
480 Lamb Clarence F ◎ WI1-3244
494 Arnold Edith F WI1-7833
496 Ryan Fredk J ◎ WI1-2429

4

ATWOOD DRIVE — From 11 Circuit dr south to a dead end, wd 4 (no houses)

21A

AUDREY — From approx 26 Forbes west to 528 Commonwealth av, wd 9

2

AUDUBON ROAD — From opp 422 Narragansett pkwy west to opp 23 Howie av, wd 1

15 Goodall Clementine Mrs ◎ ST1-5163
16 Deering Henry G jr ◎ ST1-2464
22 McKenna Thos D ◎ 467-6762
23 Dyer Mary T Mrs ◎ 467-6422
30 Snow Geo ◎ ST1-1014
31 Henry Kathleen Mrs ◎ ST1-4627
38 Gould Irvin E ◎ ST1-9316
39 Thornton Alice B ◎ ST1-2227
46 Gillman Roscoe E ◎
47 Brown Howard W ◎ HO7-7038
Drake rd ends
53 Fisher Helen C Mrs ◎ HO7-6949
60 Buco Alf ◎ ST1-1735
66 Davis John A ◎ ST1-5824
72 Driscoll Danl D ◎ ST1-2724
79 Bander Abr A ◎ ST1-2091
80 Donahay Russell A ◎ ST1-1176
87 Fargnoli Michl A ◎ ST1-0942
88 Hoyk Gretchen M ◎ ST1-4479
95 Follett Warren S ◎ ST1-2258
96 Stewart W Lloyd HO1-4545
103 Gerhard Paul A ◎ ST1-5475
104 Kirchner Philip J ◎ ST1-6248
Parkside dr crosses
109 Huxford Ada P Mrs ◎ HO7-7441
122 Gagnon Victor A ◎ ST1-5998
130 O'Neill John J ◎ HO7-7491
133 Sullivan Denison J ◎ HO7-9126
138 Sullivan Jas J ◎ HO7-7492
141 Mulleedy Thos S ◎ ST1-9322
143 Moan Chas E ◎ HO7-7495
144 Dillon John E ◎ HO7-6436
151 Cuddy Louise Mrs ◎ 467-6434
152 Ebberson Chauncy T ◎ ST1-5248
158 Donahay Wm H jr ◎ HO7-8175
161 Menzies Marion F Mrs ◎ 467-8239
166 Ramsden Earl ◎ ST1-4846
167 Veech Wm J ◎ HO7-7448
172 Marcuson Ira R photog ST1-6461
Marcuson Sarah L Mrs ◎
180 Webb Greta M Mrs ◎ HO7-6435
181 Pearson Sven H ◎ ST1-3640
188 Goldrick Jas M ◎ HO1-5994

4

AURORA DRIVE — From 459 West Shore rd west to 17 Dry Brook rd, wd 4

14 Davis Danl A ◎ RE7-3524
17 Pichette Viateur ◎ RE7-7486
24 No return
25 Sparling John L ◎ RE7-0465

The Wm. R. Warburton Agency
Real Estate — Insurance — Appraisals
Tels. GAspee 1-8234 and GAspee 1-0824
Suite 1010 Union Trust Bldg. Providence, R. I.

AURORA DRIVE—Contd
30 Marchetti Jos ⓪ RE7-6321
43 West Shore Realty Co Inc RE7-3143
Germani Domenico ⓪
Germani Robt G
Glenbrook rd begins
53 Greenlach Harold E ⓪ RE9-2238
58 Gay Norman W ⓪ RE7-9487
61 Buonfiglio C Robt ⓪ RE7-3243
68 Hutchings Billy H ⓪ RE6-0686
69 Dickerman Edw A ⓪ RE9-3769
76 Merrill Lloyd W ⓪ RE9-0103
77 Oken Henry S ⓪ RE9-3934
84 Pollock Harvey ⓪ RE9-1551
85 No return
92 Patton Geo jr ind designer RE7-5759
93 Buono Vincent ⓪
100 Wisner Albert F ⓪ RE9-1799
101 Lyons Chas A ⓪
108 Arsenault Francis L ⓪ RE9-2754
109 Smith Ernest G ⓪ RE7-4337
116 Rigion Rene L ⓪ RE7-8306
India rd crosses
117 Lapin John W ⓪ RE9-0426
132 Cotatgis Canelo T ⓪ 737-5183
133 Bezan Geo B ⓪ RE7-1473
142 Anderson Carl W ⓪ 739-2794
143 Garbecki Chas W ⓪ RE9-1213
150 Pierce Milton ⓪ RE7-1638
151 Gelberg Wm C ⓪ RE7-8677
158 Correra Frank ⓪ RE9-1522
159 Weston Lawrence M ⓪ RE9-3468
166 Hutchings Leo G ⓪ RE9-1038
167 Camp Reuben J ⓪ RE9-1545
175 Jones Richd J ⓪ RE7-4390
176 Giacchi John ⓪ RE9-0610
183 Hoopis Christie ⓪ RE7-3964
186 Barth Danl M ⓪ RE7-2239

24A
AUSTIN ROAD — From 315 Potowomut rd to N Kingston line, wd 9
3 Goodell Richd ⓪ TU4-5397
11 Johnson Earle F ⓪
23 O'Laughlin Jas E ⓪ TU4-4047
Longfellow dr begins
35 Clune Edw M ⓪ TU4-1173
47 Piscopio Jos B ⓪ TU4-5853
50 Goddard Sumner D ⓪ Tu4-4115
N Kingston City Line crosses

13
AVIATION AV — From 85 Evans av west to 2290 Post rd
7 Vickers Selena Mrs ⓪ RE7-4861
11 Dearden Vincent F ⓪ RE7-1455
12 Whitehead Robt I jr ⓪ RE7-5758
17 Muller Hildeur C Mrs ⓪ RE7-2367
22 Ashworth Chester G ⓪ RE7-8905
26 Gudelanis Walter ⓪ RE7-0738
32 Morgan Geo R ⓪ RE7-8979
33 Hannon Wm F ⓪ 737-7483

7
AVIS — From beyond West Shore av south to 40 Riverside av, wd 5
Shore av crosses

7
AVON AV — From Narragansett Bay west to approx 60 Samuel Gorton av, wd 5
Sea Shore rd crosses
30 Viscuso Gabriel J

23
AZALEA COURT — From 60 Highpoint dr south to a dead end
15 Moretta Carl ⓪ TU4-2340
20 Evans Arth W ⓪ TU4-5776
25 Vacant

11A
BAGLEY ROAD — From 196 Negansett av south to a dead end
5 Hahn Chas W ⓪ ST1-0908
12 Tannenbaum S J Sales Co food broker
Tannenbaum Sidney J ⓪ ST1-2006
15 Iemma Jos A ⓪ ST1-2005
Ballou rd begins
20 Casey Jos P ⓪ ST1-9433
28 Lazits Frank A ⓪ ST1-7515
36 Rodin Alvin V ⓪ ST1-6441
37 Ephraim Saml L ⓪ ST1-1969

21
BAILEY — From 1140 Main south to 374 Greenwood av
Chapmans av crosses
36 Sundberg Nelson A ⓪ RE9-7262
46 Bastien Geo ⓪ RE7-8155
Hillard av crosses
47 Taylor Harold D ⓪ 739-2087

21A
BAKER — From 5 Rossi to 666 East av, wd 8
4 Virgilio John V ⓪ VA1-2242
—— East Natick Veterans AA Hall
12 Petrarca Anthony J VA1-6508
Ionata Jos
14 Horne Ralph T jr
16 Washey John
17 Izzi Arth ⓪
22 Centracchio Jos A ⓪ VA1-5991
32 Ciummo Sylvio A ⓪ VA1-1979
38 Pinto Antonio E ⓪
40 Ruzzo Achille E ⓪ VA1-8608
48 Vacant
Burton ends

W. H. Cunningham & Sons
Plumbing and Heating
1171 POST RD.
WARWICK
Tel. STuart 1-7174

R. J. Campbell Agency
Realtors
Appraisals
HOpkins 3-8600
1429 WARWICK AVE.

J. B. Archambault Stores
FURNITURE — APPLIANCES
143 Washington West Warwick Tel. VAlley 1-9600

Atlantic Coal Company

COAL
COKE
OIL

OIL BURNERS

ELmhurst
1-7000

17 Pilsudski
PROVIDENCE

SWIMMING POOLS
Inc.

Lifetime Swimming Pools
SUPPLIES
2650 Warwick Av.
WARWICK, R. I.
REgent 7-5254
REgent 7-9163

BAKER—Contd
49 Petrangelo Louis ⓪ VA1-4691
50 Santilli Concetta
51 Petrangelo Julio ⓪
55 Natick School VA1-3894
56 Ruggeri Frank ⓪ VA1-7715
Lucier Wilfred D VA1-8479
61 Tedeschi Henry V ⓪ VA1-0502
63 Tedeshi Louis ⓪
64 Izzi Jessemina Mrs VA1-4243
Izzi Gennarino A ⓪
65 DiCarlo Michl VA1-5345
78 Pastore Angelo ⓪ VA1-7328
Catalani Gildo R

18

BAKERS CREEK ROAD — From 165 Long to Midget av
9 Bebeault Girard ⓪
14 Lindberg Arth W jr ⓪ RE7-8911
18 Swenson Herbert B ⓪ RE7-5573
27 Shippee Gerald S
28 Hamilton Ralph N ⓪ RE7-4840
34 Bugbee Carlton N RE8-1668
Bugbee Howard B RE9-0116
37 Joyce Thos F ⓪ RE9-2303
43 Cunha Ray E ⓪ RE7-5734
48 Venditto John G ⓪ RE7-4774
61 Vincenti Jos RE7-6968
64 Winch Jas A ⓪ RE7-9174
68 McCay Kenneth R ⓪
75 Robinson Paul A ⓪ RE7-9513
80 Joyal Walter J ⓪ RE7-8728
90 Robeiro Edw ⓪ RE7-7297
Helen av begins
101 Purnell Wm L ⓪ RE7-6425
108 Kissinger Robt R
111 Harris Angres RE7-2581
119 Dusseault Wm F jr ⓪ RE9-3935
Clinton crosses
132 Puckett Henry P RE7-8771
133 Janton Electric RE7-1978
Janton Jos H ⓪ RE7-6188
144 Forcier Marie Mrs ⓪ RE8-1778
145 Watson Phyllis Mrs ⓪ RE7-4732
148 Hebert Henry J ⓪
149 Matthews Gerald N ⓪ RE7-7484
154 Vincent Geo J ⓪ RE7-5383
Stevens Arth RE7-5383
172 Pacheco Miguel ⓪ RE7-7019

8

BALCOM AV — From 69 Newton av south to opposite 30 Randall av
21 Scott Harold F ⓪ 737-8709
30 Smith Wm W ⓪ RE7-8249
39 Moody Wm ⓪ RE7-3792
55 Oakley Wm F ⓪ RE7-4488
Rocky Point av ends

8A

74 Phillips Ellston G ⓪ RE7-0990
75 Turner Ralph R ⓪ RE7-3588
91 Jerrett Helen S Mrs ⓪ RE7-1667
Oakland av begins
96 Miller Dwight ⓪ RE7-4805
110 Johnson Fredk J ⓪ RE7-0867
120 Vacant
133 Mackinney Harold A ⓪ RE7-5812

20A

BALD HILL ROAD — From Cranston City Line south to 30 Quaker la
200 Sims Corp appliances RE7-9000
210 Terilli Amalio ⓪ RE7-3446
240 Eclipse Food Products Corps syrups RE9-3600
Colt ends
Greble ends
—— Bald Hill Nurseries Inc RE7-3171
319 Mario's Sportsmen's Store boats RE7-8898
325 Vacant
329 Hunting Lodge The sporting goods ret RE7-5236
W Natick rd crosses
330 Pilla Wm P RE7-5236
336 Shamrock Cafe Inc restr RE7-9723
399 Fiore Pontiac Inc auto dlrs RE9-2100
—— Monte Carlo Fruit Stand RE7-9854
400 DeFusco Bros Auto Parts RE9-2332
420 Vallone Lugi Inc sand & gravel RE7-5050
613 Pettine Elvira R Mrs ⓪ VA1-8279
617 Fagnant Ernie (showroom)
619 Sylvio's Barber Shop
625 Centracchio Bros pntrs VA1-6181
629 Centracchio Bros Serv Sta VA1-9801

21A

641 Louie's restr 821-9663
Burton begins
663 Petrarca Vincenzo ⓪ VA1-7152
669 Cumberland Farms Dairy Store 821-9622
671 Jerry's Liquor Mart VA1-1042
681 Ralf's Cafe VA1-1241
East av crosses
718 Suburban Gas Co of R I Inc VA1-8604
Ferretti's Garage VA1-5469
719 Vacant
739 Vacant
—— Warwick Ice Cream Co VA1-8403
745 Fruitland VA8-1053
751 Potter's Wholesale Outlet gas VA1-9651
787 West Warwick Monumental Co VA1-6588
839 Joe's Mobile Service Station VA8-0623
850 Appleby Mrs Inc dress shop VA1-0777
853 Maryland Chicken Roost restr VA1-6283
876 Jolly Chef restr VA1-9831
895 Natick Welding & Fabricating Co VA1-9759
944 Bald Hill Sunoco Service gas sta VA1-9795
—— M & A Distributors (stge)
945 Jennings Bros Inc tires VA8-1220
968 Dairy Mart ice cream VA1-9658
969 Moreau Leonard A ⓪ VA1-2667
985 Moreau Motors VA1-0755
—— Bald Hill Trailer Park VA1-2082
1010 Cipolla Ernestine Mrs ⓪
LaFazia Frank R acct VA1-3032
1021 Hagan Robt M ⓪ VA1-1749
—— Bald Hill Trailer Sales Co VA1-2082
—— Bald Hill Realty Co
1030 Bald Hill Servicenter Inc gas sta VA1-9864
1074 Hood H P & Sons milk dlr VA1-3300

Peoples SAVINGS BANK
Warwick, Governor Francis Shopping Center
Providence (Main Office), 145 Westminster Street
Providence Wayland Square, 144 Medway Street
East Providence, 208 Taunton Avenue
Johnston, 1440 Hartford Avenue
Westerly, 2 High Street, North Kingstown, Kingstown Plaza
Member Federal Deposit Insurance Corporation

BALD HILL ROAD—Contd
1083 Rotelli Ice Co VA1-8588
1086-88 West Warwick Welding Co Annex VA1-5432
Toll Gate rd crosses
—— Vacant
—— Vacant
1093 Hoxton's Tollgate Liquors Inc ret VA1-9828
1134 Samson Louis R archt VA1-3229
1301 Auger Edw J ⓪ VA1-6338
1314 Berkander Harry N ⓪ VA1-3745
1321 Auger Leroy B ⓪ VA1-3295
1322 Sykes Wm C ⓪ VA1-5703
1324 Matteson Anna F mrs ⓪ VA1-8460
—— Cedar Craft Co fences VA1-8500
1343 Ferreira Arth R ⓪ VA1-6838
1435 Whitey's Tavern VA1-8753
White Fredk H ⓪
1480 Chenevert Gerard E ⓪ VA1-6805
1519 Vacant
1557 Arco Sls & Serv lawn mowers VA1-5152
1559 Corriveau Arth L ⓪
Centerville rd crosses

21A

BALDWIN ROAD — From 29 Douglas rd westerly to 292 Douglas rd
—— Vacant
—— Vacant
6 Bowen Wm R ⓪ 821-3162
11 Petrone Frank B ⓪ 828-1119
16 Jackson Alf C ⓪
21 Szostek Henry A ⓪ 828-1395
26 DiManna Americo D ⓪ 821-3144
31 Johnson Leonard A ⓪ 828-1644
36 Fobert Vincent L ⓪
56 Gross Jan C 828-1260
66 Rollins Walter E ⓪ VA1-7441
67 Rittenburg John G ⓪ VA1-6164
Pitman rd begins
76 Hayes Fredk L ⓪ VA8-0313
Barnard rd begins
77 Corpinone Nellie C Mrs ⓪
97 Rawlinson Thos H ⓪ 828-1793
101 Miller Wallace O ⓪
105 McAleer Edw J jr ⓪ VA1-1220
109 DeWitt Jas W ⓪ 828-1433
115 Burns Wm J ⓪ VA1-1222
116 Waisnor Herbert ⓪ VA1-9243
—— Vacant
—— Vacant
126 Dansereau Chas W ⓪ 828-0828
134 Sam John S ⓪ 821-8140
137 Rosenfield David ⓪ 828-1341
140 Tingle Robt J ⓪ 828-1735
143 Burns Wm R ⓪ VA1-2839
150 Abbemante Nicholas W ⓪ VA8-1414
153 Castillo John W ⓪ 828-1523
Pitman rd ends
160 Tavares Danl J ⓪ VA1-0782
170 Vinacco Domenic E ⓪ 828-1466
177 Zabbo Vito A ⓪ VA1-0926
190 Barnes Carol T ⓪ 828-0348
195 Barton Jos B ⓪ 828-1823
205 McKiernan Fredk L jr ⓪ 828-1567
208 Armando DiRaffaele C ⓪ 821-2779
231 Bryant Alan C ⓪ 828-1937
232 Mannette Arth W ⓪ 821-0017

11A

BALLOU ROAD — From 15 Bagley rd west to approx 148 Cushing rd

3

BALSAM — From 951 Namquid dr south to 385 Manor dr
33 Cassidy Albert A ⓪ HO3-9166
34 Feeney John J ⓪ HO3-8338
Willing av crosses
60 Lynde Robt E ⓪ HO3-8740
70 Lindberg Harold W baked gds ⓪ HO3-8549
80 Frederiksen Robt C ⓪ HO3-9087
Shipper av crosses
104 Morriss Jas R ⓪ HO3-8261
107 Farrell Edwin A ⓪ HO3-9161
113 Mitchell Edw S ⓪ HO3-8399
114 Cooney Jos A ⓪ HO3-9614
120 Keenan John W ⓪ HO3-8372

7A

BANCROFT AV — From 8 Charlestown av south to 7 Garfield av, wd 5
108 Cabral Manuel ⓪

21

BANGOR — From 22 Vancouver south to 18 Lancaster av
8 Pierson Richd A ⓪ RE9-0796
11 Crook Kenneth L ⓪ RE7-0926
14 Dalton Robt K ⓪ RE9-1493
19 Sprague Ernest E jr ⓪ RE7-2071
22 Worrell Fredk ⓪ RE9-0398
27 Coppa Jos F ⓪ RE7-3387
30 Cotter Richd F ⓪ RE7-8860

1

BANK — From 40 Post rd south to 55 Remington
10 Day Wm J ST1-7383
17 Mutch Harry ⓪
Gaudreau Albert S ST1-9153
20 Boyes Herbert N ST1-3179
Donnelly Fredk J
21 Madden Alice Mrs
Benway Richd K
26 Barbour Ralph E WI1-8915
27 Church Wilfred E ⓪ ST1-0946
Robinson Mae Mrs
32 Olinson H Frank
36 Prout Harold T ⓪
Peirce Bernedette Mrs
40 Lovgren Frank O ⓪
East View ends

16

BARBARA AV — From opposite 24 Judith av west to opposite 319 Oakland Beach av, wd 6

John A. Gammons Inc.
All Kinds of Insurance
FIDELITY and SURETY BONDS

Tel. GAspee 1-5330
187 Westminster St.
Providence, R. I.

Dorothy M. Brailsford
Realtor
Residential Real Estate
MULTIPLE LISTINGS

2163 Broad St.
Cranston 5
Tel. STuart 1-0282

D. M. Lonergan

PAINTS
WALL PAPER
WINDOW SHADES
VENETIAN BLINDS

1629 Warwick Ave.
Hoxsie
Four Corners
WARWICK

Tel. REgent 7-2575

I S E Agency Inc.

REgent 7-1843

Realtors

MULTIPLE LISTING SERVICE

•

2733 POST ROAD
WARWICK

17A

BARBER AV — From 10 Link south to opposite 3140 W Shore rd, wd 6

2 Nevadonski Paul W ⓪ RE7-7881
3 Bockstael Geo E ⓪ RE7-2120
6 Rainone Richd D ⓪ RE7-2798
11 MacNaught Robt jr ⓪ RE7-2504
12 Aubin Edmond J ⓪ RE7-2654
15 Pilecki Edw J ⓪ RE7-8748
16 Duxbury Raymond J ⓪ RE7-1271
22 Gould Fredk E ⓪ RE7-1379
23 Venditto Alf S ⓪ RE9-0321
27 Lynch Eug A ⓪ RE7-3419
28 Sullivan Lester F ⓪ RE7-6450
32 Sowers John B ⓪ RE9-2423
33 McDermott Peter C ⓪ RE7-3906
38 Blanchard Walter J ⓪ RE9-1315
39 Jarvis N F
42 Kellogg Barstow G ⓪ RE7-1947
43 Foster Robt E ⓪ RE7-7886
46 Sullivan Geo N ⓪ RE7-5213
47 Callanan Wm M ⓪ RE7-5479
51 Eastman Herbert A ⓪ RE7-5008
52 Anderson Robt F ⓪ RE7-1119
55 Sidelinger Chas ⓪
56 Hannafin Arth B ⓪ RE7-7706
61 Mill Harriet Mrs
62 Smith Hedley ⓪ RE7-2472
67 Carroll Walter R ⓪ RE7-7441
68 Ennis Florence M Mrs ⓪ RE7-6847

16

BARBERRY — From opposite 27 Vanstone av west to 14 Holden, wd 6

12

BARDEN AV — From opp 46 Senator west to 1688 Post rd

2 Stone Harry C ⓪ RE9-2742
3 Bates Wesley G ⓪ RE7-7878
26 Knapple Cath G Mrs ⓪ RE9-2873
31 Coppa Raymond V ⓪ RE7-0944

2

BARKER — From 216 N Country Club dr south to opp 37 Aberdeen av, wd 1

13 Hughes John J ⓪ HO1-6409
15 Loxsom Geo 781-3429
48 Covell Kenneth W ⓪

21A

BARNARD ROAD — From 76 Baldwin rd south to 91 Douglas rd

22 Westover Donald P ⓪ VA1-8917

1A

BARNES AV — From opp 53 Ponegansett av southerly to dead end, wd 2

1

BARON COURT — From dead end to 118 Fair, wd 1

2 O'Connor Gertrude F Mrs ⓪ ST1-9342
4 O'Neill Raymond T ⓪ ST1-6523
8 Jones Robt W ⓪ ST1-7892
11 Lewis Fredk W ⓪ HO7-9316
16 Edine Robt T ⓪ HO7-8404

17

BARRE COURT — From 265 George Arden av in a semi-cir to 289 George Arden av, wd 7

4 Scharer Robt T ⓪ 739-7512
5 Fishburn Vincent J ⓪ RE7-0791
15 Butler Wm F ⓪ RE7-0545
18 Grady Arth J ⓪ RE7-4820
23 Allspach Chas F ⓪ 739-3972
24 Vick Wm L ⓪ RE7-9425
27 Mercuris Jos P ⓪ 737-8571
28 McAuslin DeVere V ⓪

20

BARREN HILL DRIVE — From opp 46 Echo dr southwest to 66 Spooner av, wd 7

2 Lombardo Elsie C Mrs ⓪ RE7-6825
Tropical Court begins
10 Duggan Rose M ⓪ RE7-7843
18 Permenter Mary E Mrs ⓪ RE7-8613
25 Thomas Jas E ⓪ RE7-0390
35 Carney Ray P
Peltier Roger H ⓪ 737-0482
45 Carney Ray P ⓪ RE7-1378
46 Kibbe Clayton H ⓪ RE7-8539
56 Murphy John F ⓪ RE7-3553
59 Bresson Edw F ⓪ RE7-4458
66 Tata Donald P ⓪ RE7-4665
Spooner av crosses

2

BARSTOW ROAD — From approx 422 Narragansett pkwy west to 222 Parkside dr, wd 1

11 Dupuis John F ⓪ HO1-0496
12 Allard Donald J ⓪ HO7-7522
14 Varant
19 Meschisen John ⓪ WI1-6219
20 Kiley Jas F ⓪ ST1-6414
27 Kohl Henry K ⓪ HO1-6942
28 Terzian Zack C ⓪ ST2-0008
34 Flint Madeline P Mrs ⓪ ST1-0068
35 Read Saml ⓪ HO1-0783
43 Fiore Frances A ⓪ WI1-2049
44 Brodsky Harry R ⓪ HO1-3428
51 Elsner Chas M ⓪ HO7-7399
52 Smith Harold A ⓪ ST1-5755
80 Buonanno Bernard J ⓪ HO1-3136
81 Gavrillen Olga Mrs ⓪
86 Richards Wm H ⓪ WI1-8864
89 Peterson Chas P ⓪ HO7-6945
94 Gainor Richd J ⓪ HO1-5362
97 Vacant
100 Hogg W Carleton ⓪ HO1-9194
103 Holt John F ⓪ HO7-7490
108 Spargo Francis A ⓪ HO1-5636
109 Whittaker Dorothy E ⓪ ST1-4653
114 Hooper Winfield K ⓪ HO1-5290
115 Hannon Sidney L jr ⓪ HO1-6084

14A

BARTLETT DRIVE — From beyond Norfolk rd south to 214 Strawberry Field rd

84 Grzych Frank J ⓪ RE9-1453
Norfolk rd crosses
97 DeVozza Thos ⓪ RE7-5519
100 Sabella Raymond A plstr ⓪ RE7-8951
105 Pennington Ernest ⓪ RE7-3901
108 Langlois Ephraim J ⓪ RE7-0151
111 Norris Saml A ⓪ RE7-3993
116 Lannon Alvin J RE7-5277
121 Wood Clarence J ⓪ RE7-7413
124 Machado David ⓪ RE7-2156
132 Adams Oliver R ⓪ RE9-1083
Parade rd ends
135 Johnson Axel H ⓪
140 StPierre Louis L ⓪ RE9-0667
Whitford ends

Federal Cesspool Cleaners
Call "Rocky" — REgent 7-0600
Residential and Industrial Cesspool Cleaning
ACID TREATMENT — INSURANCE COVERAGE
15 Everglade Ave., Apponaug, off Strawberry Field Road, Warwick

THE COLUMBUS NATIONAL BANK
OF PROVIDENCE
Main Office 33 Weybosset St. Branches 280 Atwells Ave.—591 Charles St.
East Providence, Taunton and Pawtucket Aves. (Shopperstown) Rts. 44 and 114
Cranston, 1255 Reservoir Avenue
Member Federal Deposit Insurance Corp. — Member Federal Reserve System

BARTLETT DRIVE—Contd
143 Winterbottom Fredk H ⓪ RE7-2345
150 Berry Bernard W ⓪ RE9-2522
156 Workman Denton E ⓪ RE9-3358
157 Rossi Lorenzo C ⓪ RE7-5623
Largo rd ends
164 James Clarence E ⓪ RE7-0595
169 Green Jos A ⓪ RE7-6368
170 No return
176 Landon Wm G ⓪ RE7-7809

8

BARTON AV — From 349 Warwick Neck av west to Okinawa av, wd 5
8 Enstrom Laura Mrs ⓪ RE7-2075
19 Rivers Lester A ⓪ RE7-7726
26 McInnes Duncan ⓪ RE7-2046
31 Taber Benj A ⓪ RE7-4126
37 Kirkwood Robt W ⓪
49 Staveley Arth ⓪ RE7-2865
Grand av begins
69 Seymour Merrit W ⓪ RE9-1368

7

BASSET AV — From opp 319 Tidewater dr west to 77 Hope av, wd 5
4 Conner Kathryn Z Mrs ⓪ RE7-1494
15 Darcy Claire M Mrs ⓪ RE7-2227
20 Downing Irene M ⓪ RE7-8886
23 Kopf Ralph E ⓪ RE7-9434
33 Higginbotham Howard B ⓪ RE7-2302
44 Fanning Edw V ⓪ RE7-6306

1

BATES AV — From 334 Post rd south to Arbutus av
14 Riley Felix ⓪ HO7-8196
15 Oxx Geo H ⓪ ST1-7524
19 Lalibente Napoleon J ⓪ HO7-9598
20 Gendreau Arth J ⓪
26 Hock Clark A ⓪ ST1-3532
29 D'Amico Aldo ⓪ HO7-8043
32 Fisher Robt ⓪ ST1-1560
35 Wall Harley W ⓪ HO7-8796
39 Cavanaugh Clinton W ⓪ HO7-7268
47 Desilets Paul O ⓪ HO7-8195

20A

BATH AV — From opp 131 Greble south to Messer, wd 8
Soule begins

2

BAXTER — From N Country Club dr to Columbia av, wd 1
16 Vacant
Lakeside av ends

16

BAY AV — From 57 Suburban pkway south to Warwick Cove, wd 6
1 Bay View Shell Fish Co RE7-5040
Triton Frozen Sea Food Products 737-8283
9 Vacant
15 Cannon Wm ⓪ sum res
17 Parent Leo ⓪ sum res
42 Longwill Florence E Mrs ⓪ sum res
43 No return
46 Angell Fredk F ⓪ RE7-0066
51 Lafontaine Wm J
74 No return
Sea View dr ends

19

BAY STATE AV — From Kansas av westerly to Pennsylvania av
40 Whystock Wm Co Inc ⓪ RE7-8870

23

BAY VIEW AV — From opp 1443 Post rd west to 592 Love la, wd 9
36 Allen Vernon S ⓪ TU4-4312
Berkeley rd begins
82 Hockey Walter ⓪ TU4-4046
Belmont rd begins
110 Hopcraft Richd T ⓪ TU4-2906
117 Cockrell Henry E carp ⓪ TU4-4052
Beverly rd begins
Spencer av crosses
165 Leland Katharine H Mrs ⓪ TU4-2165
188 Merritt Carleton W ⓪ TU4-2901
189 Curran Homer D ⓪ TU4-5048
196 Anderson Carl F TU4-5854
199 Morgan John P ⓪ TU4-9602
207 Ray Edwin W ⓪ TU4-2791
210 Godfrey Edw N ⓪ TU4-2466
218 Bonner Robt J ⓪ TU4-2092
223 Wade Ernest ⓪ TU4-9695
226 Wiseman John T ⓪ 844-8076
232 Boylan Jas T TU4-4547
247 Ayers Clara A Mrs ⓪ TU4-9414
250 Hunter Douglas P ⓪ TU4-4245
261 Littlefield Caroline I Mrs ⓪ TU4-4341

23

BAY VISTA PLACE — From a dead end south to 97 Highland av
12 Gilmore Arville W ⓪ TU4-4021
17 Yorston Janet S ⓪ TU4-2320

24

BAYCLIFF DRIVE — From 38 Beachwood dr south to 8 Rosedale rd
7 Bacon Alf A ⓪ TU4-9014
13 Garrett Jack M
19 Daniels Gilbert S ⓪ TU4-5026
Beachwood dr crosses
24 Matteson Ray C ⓪ TU4-5471
46 Summer res
53 Lavin Wm G ⓪ TU4-5510
54 Vacant
63 Summer res
Somerset rd crosses
77 Summer res
78 Summer res
84 Carr Milton L ⓪
89 Vacant
130 Summer res
132 Vacant
133 Summer res

J. B. PELTIER & SONS Inc
PLUMBING-HEATING-FUEL OIL
1047 Main St. W. Warwick Phone VAlley 1-0900

YOUR Independent Insurance AGENT. RESERVED YOU FIRST

William B. Prentiss

Insurance of All Kinds

•

170 Westminster 606 Union Trust Bldg.

PROVIDENCE

Tel. DExter 1-3410

Business Secretarial Exchange Inc.

•

Professional Service Men Suppliers

•

Sales Representatives

•

DESK SPACE

•

915 Industrial Bank Bldg.

•

TEL. GAspee 1-0154

1

BAYLAWN AV — From Pawtuxet Cove west to approx 241 Narragansett pkwy

28 Fascio Louis jr ◎ 781-2576

Allegheny av begins

16A

BAYONNE AV — From Reynolds av south to bey Dan

8 Majuri Jaakko ◎ RE7-9567
9 Summer res
10 Summer res
11 Summer res
14 Summer res
18 Summer res
50 Flamand Telesphore ◎ RE7-6486
53 Stone Robt F RE7-7444
60 Adams Willard ◎ RE7-4453
64 Davis & Sons ◎ trucking RE7-3278
Davis Raymond ◎
72 Turner Richd P ◎
83 Gibeau Raymond O ◎ RE9-0805

1

BAYSIDE AV — From Pawtuxet Cove east to approx 89 Fair

12 Horton Horace F ◎ ST1-1542
15 Grover Louis E ◎ ST1-4655
22 Dauer Marshall J ◎ ST1-5107
31 Bolvin Alex R ◎ ST1-4969

Narragansett Pkwy crosses

46 Beals Gerald W Rev ◎ ST1-1319
47 Curren Robt H ST1-0923
49 Langevin David J ◎ ST1-5067
Nordin Nancy G
55 Harrison Raymond J ST1-5899
61 Vacant
62 Costellow Robt E ◎ ST1-5295
63 Vacant
67 Lucas Ethel M Mrs ST1-1269
68 Boylan Irving R ◎ ST1-6066
73 Pampel Keith W ◎ pntr ST1-808
75 Benson Elmer ◎ ST1-1796
76 Reinhardt Ernest E trucking ST1-5967
Poole Robt R ◎
77 Enos Thos R ◎ ST1-3099

17

BAYWOOD — From opp 3 Galant dr west to 2504 Post rd, wd 3

2 Emmett Willard I ◎ RE7-9437
3 Dragon Isadore E ◎ RE7-6748
4 Slavich Mary Mrs ◎ RE7-9437

Palace crosses

Morse av crosses

20 Rainey Lillian Mrs ◎ RE9-2486
56 Anthony Geo R ◎ RE7-3690
59 Lee Alf O ◎ RE7-8387
66 Finizia Robt E ◎ RE7-4162
72 Clark Philip J ◎ RE7-7593
73 Hauregard Dieudonne J ◎ RE7-6160

Calderwood dr ends

78 Sainsbury Geo F ◎ RE7-8768
81 Schoeler Norman M ◎ RE7-7228
84 Anderson Julia B Mrs ◎ RE7-5032
87 LeClair Lawrence ◎ RE7-6489
90 Wilcox Robt J ◎ RE7-5784
93 Peabody Edwin C ◎ RE7-6429
96 Holman Theo W ◎ RE9-3753
99 Pagent Marilyn Mrs ◎
102 Cioni Fred A ◎ RE7-2468
108 Borden Eva L Mrs ◎ RE7-3246

4

BEACH AV — From the bay west to 154 Bend, wd 4

16 Brennan Chas ◎
18 Cournoyer N J
21 Church Marie Mrs
Hannever Lillian M Mrs
Lonergan Annie Mrs
McDonnell Mary T Mrs
Smith Cath Mrs
LaPorte John
24 Mulligan Mary V ◎ RE7-5578
Mulligan Annie E Mrs ◎ RE7-5598
30 Howrigan Thos N ◎ RE7-6724

Carlisle av crosses

31 Simonini Wm L ◎ RE7-6724
37 Vacant
43 Davies Robt M ◎ RE7-3144
47 Rhodes Howard E ◎ RE7-7667
55 Conimicut Library
58 Woodbury Union Church Presbyterian

West Shore rd crosses

78 Henry's Furniture (stge)
80 Spellman Jas
—— Vacant
84 Friendly Coffee Shop RE7-8576
88 Vacant
94 Moffett Funeral Homes Inc RE7-1738
Moffett Jas E ◎ RE9-1188
95 Kane Kenneth E ◎ RE7-7442
99 Blyth Myrtle Mrs ◎
104 Davies Frank L ◎ RE7-6331
105 Carlin Chas H ◎
111 McGuinness Engineering Co RE7-5372
McGuinness Arth E ◎ RE7-2505

rear Vacant

116 Duggan John J ◎ RE7-1514
121 Fish Chas W
126 Wennberg Elmer L ◎ RE7-3397
130 Burns Leo R ◎ RE7-3442
131 StBenedict's RC Church
140 McArdle Henry P ◎ RE7-8981
143 Sheldon David F ◎ RE7-1381
150 Femino Steph J ◎ RE7-9047

Comma begins

Brightside av begins

Ardway av begins

165 StBenedict's Convent RE7-5854
166 Greenwell Howard E

Transit crosses

William Shields Memorial Square

168 Young Gladys L Mrs 737-2491
170 Calder Janet Custom Made Slip Covers RE7-6959
Calder Donald RE7-6959
177 Kirby Howard H ◎ RE9-2014
191 Vacant
200 Henninger Robt J ◎ RE7-5901
201 Ogg Robt F RE9-2469
214 Fleming Jim M ◎ RE7-0328
223 Bourassa Wm M ◎ RE9-1054
Arnold Edwin C ◎ RE9-0287
228 Gordon Robt J jr ◎ RE7-7724
233 Butler Wm T ◎ RE7-4990

Maywood av ends

244 Armstrong Wm J ◎ RE7-5487
245 Castiglioni Alf F ◎ RE9-3479
253 Butler Wm E ◎ RE7-7070
258 Schlink Wm ◎
263 Bowen Thos F ◎ RE7-4451
279 Smith Wm R ◎ RE7-8538
282 Morgan Wm H ◎ RE7-9403
309 Vacant
313 Conley Geo W jr ◎ RE7-6678
326 Butler Edw L ◎ RE9-1233
345 Donovan Geo R ◎ RE7-1845
346 Ross John B ◎ RE7-5046

Church av crosses

Citizens
CITIZENS SAVINGS BANK
CITIZENS TRUST COMPANY
WARWICK PLAZA and WILDES CORNER

BEACH AV—Contd
347 Sutherland David C ⓪ RE7-6617
369 Nordstrom Mildred Mrs ⓪ RE7-7513
377 Ashworth Saml S RE7-5062
381 Dwyer Wm J ⓪ RE7-6884
382 Parenteau Wm J ⓪ RE9-2360
391 Thornlimb Elmer R ⓪
392 Peloso Robt D ⓪ RE7-4878
405 Lennon Thos F ⓪ RE7-0163
416 Davies Alf W
421 Avant Juanito ⓪ RE7-0963
430 Best Mary Mrs
440 Higginbotham Rose V Mrs ⓪ RE7-7652

18A

BEACH PARK AV — From 1030 Buttonwoods av south to dead end

A Avenue begins
5 Rogers E Irving jr Mrs ⓪ sum res 737-5157
14 Archambault Raoul ⓪ RE9-0983
15 Comstock Marion H Mrs ⓪ RE7-0931
20 North Clyde ⓪ RE9-3686

F Avenue ends
23 Smith Clifford W ⓪ RE7-6366
24 Ellis Wm C
24 Ellis Wm C Est ⓪ sum res 737-4417
33 McKenney Wm E ⓪
43 Curphey John A sum res RE7-8191
48 Evans Robt A RE7-4762

24

BEACHWOOD DRIVE — From approx 33 Overlook dr south to 227 Ives rd, wd 9
2 Mitchell Kenneth M ⓪ TU4-2272
3 Summer res
11 Chapin Patk
15 Enzminger Kenneth
16 Summer res
22 Vacant
23 Arnold Geo C ⓪ 884-8056
23½ Chich Roland
32 Vacant
33 Summer res
37 Summer res

Baycliff dr begins
44 Fitzgerald Francis R ⓪
45 Summer res
48 Burker Ralph C ⓪ TU4-1608
56 Arvidson Allan R Mrs sum res
60 Summer res
62 Summer res
64 Summer res
70 Lee Harold P TU4-2462
76 Summer res
80 Summer res
83 Summer res
86 Vacant
92 Merrill Donald C ⓪ contr TU4-5557
96 Summer res
100 Summer res
101 Hammond Wm J ⓪ TU4-5204

Lakedell dr begins
110 Summer res
116 No return
122 Pointer Kenneth W TU4-1177
127 Summer res
128 Summer res
129 Summer res
135 Summer res
137 Summer res
139 Summer res
147 Summer res
150 Cushing Raymond C ⓪ TU4-5265
153 Summer res
163 Summer res
207 Claire David W TU4-5973
212 Earnshaw Owen D ⓪ TU4-4347
215 Tetlow Edwin B ⓪ TU4-4074
220 Summer res
228 Summer res
245 Winsor Irvin ⓪ TU4-1765

Rosedale rd begins
250 Summer res
251 Vacant
257 Vacant
263 Ellefson Murland TU4-8514
268 Ricci Thos C jr TU4-4578
276 Rafanelli Anthony I TU4-5229
281 Walsh Jos E ⓪ TU4-5683
284 Summer res
295 Gasrow Robt D
Gardiner Edna H TU4-5816
296 Summer res
306 Archer Lewis N ⓪ TU4-1273
311 Milner Chas jr ⓪
322 Famigletti Armand R sum res
334 Summer res
336 Vallante Michl L ⓪ TU4-1195

8A

BEACON AV — From 13 Warner av south to 54 Agawam av, wd 5
75 Weston Russell G ⓪ RE7-7881
105 Palmer Chas ⓪ RE7-3418

Warner av begins
111 Mears Gilbert M RE7-1971
121 Baxter Harland W 737-9257
122 Fitzgerald Louis C ⓪
127 Dyer Richh R ⓪ RE7-2148
136 MacDonald Richd E ⓪ RE7-8731

Narragansett Bay av crosses
152 Smiley Albert F ⓪ RE7-8893
164 Rooks Elisabeth B Mrs ⓪ RE7-1077

7

BEATRICE AV — From 269 Tidewater dr west to beyond Hope av, wd 5
4 Lapolla Madeline L Mrs ⓪ RE7-0412
14 Hoar Wm ⓪ RE7-0058
19 Clark Alvin M ⓪ RE9-3218
24 Venditti Edo G ⓪ RE7-7909
34 Susi Danny ⓪ RE7-0817
35 Clark Lloyd S ⓪ RE7-0715
49 Hill Howard R ⓪ RE7-8016

J. W. RIKER
REAL ESTATE
Suburban Office
Residential Sales
A Complete Real Estate Service
APPRAISALS
PROPERTY MANAGEMENT
•
Tel. REgent 9-0222
1609 Warwick Ave.
WARWICK

Haslam Heating Co.
Complete Residential and Industrial Heating and Piping Systems
Fuel Oil
Oil Burner Sales and Service
Gas Fired Installations

797 Eddy St.
TEL. WIlliams 1-7770

PHIL JOHNSON
PLUMBING
HEATING
•
Bathroom and Kitchen Remodeling
•
Tels. REgent 7-6172 and JAckson 1-2131
1323 Greenwich Ave.
WARWICK

GEORGE R. THORNTON INSURANCE AGENCY
General Insurance

23 WARWICK NECK AV.
Tel. REgent 9-2811

7A

BEAVER AV — From 296 Warwick Neck av west to 8 Charlestown av, wd 5

15 Garganese Bruno J ⓪ RE7-2184
23 Martin Robt J ⓪ RE9-2362
31 McCrave Wm F ⓪ RE7-4647
39 Gay Patrick J ⓪ RE9-1185
54 Chartrand Clarence E ⓪ RE7-1166
68 Sutcliffe Wm F ⓪ RE7-5502
69 Kirwin Geo W RE9-1805
77 Gulf Carolyn H Mrs ⓪ RE7-1158

21A

BECKER — From 82 Granite south to a dead end

—— Vacant
24 Hawkins Henry ⓪ 737-8891
25 Provost Robt A ⓪ RE9-0718
32 Vacant
35 Bosworth Chas R ⓪ RE7-2009
—— Vacant

17

BEDFORD AV — From opp 52 Walnut Glen dr west to NYNH& HRR, wds 6 and 7

20 Fosh Edw C ⓪ RE7-2228
28 Woodard Henry ⓪ RE9-2158
79 Monroe Francis E ⓪ 737-2593
83 Vacant
Gertrude av crosses
114 Vacant
Greeley av crosses
Gorham av crosses
180 Sessions Robt A ⓪ RE7-3797
Greenfield av crosses
202 LaPlante Jean A ⓪ 739-0844
203 Perry Robt H ⓪ RE9-0963
209 Dziedzic Jos S ⓪ RE7-5041

2

BEECHCREST — From opp 34 Erroll west to opp 825 Warwick av

5 Madden Jos A ⓪ HO7-9846
10 Donelan Geo E ⓪ HO7-9787
16 Burns Francis R ⓪ ST1-3284
17 Egan Thos J HO7-9482
22 Hayden Albert L ⓪ HO7-9486
Hayden Florence H Mrs ⓪
29 Rathbun Forrest O ⓪ HO7-9784
35 McGee John B ⓪ HO7-8823
43 Serofa Jos
44 Johnson Raymond E ⓪ ST1-6448
48 Carroll Jas J ⓪ HO7-8391
53 Wyatt Otis C jr ⓪ HO7-8424
56 Nicolace John J HO7-9483
61 James Geo L ⓪ ST1-6082
Monroe crosses
76 Delaney Thos J ⓪ ST1-1279
81 Sunderland David ⓪ HO7-8496
94 Wilson Gladys M ⓪ WI1-7909
99 Jordano Frank ⓪ WI1-7240
100 Laperriere Arsen J ⓪ WI1-3624
101 Johanson Theo A HO1-1046
111 Glover Wm W ⓪ HO7-9321
112 Malo Edw H ⓪ WI1-3166

4

BELFORT AV — From 20 Ridgeway av west to 1817 Warwick av

9 Cusick Maurice J ⓪ RE7-7586
16 Hunter Arth W ⓪ RE7-9346
17 Hand Lillian B Mrs ⓪ RE7-4696
28 Costa Arth ⓪
32 Clement Chas E ⓪ pntr RE7-8108
40 Gendron Albert P ⓪ RE9-3073
45 Albro Howard J jr ⓪ RE7-3464
51 Mernick Wm P ⓪ 737-2969
59 Gregg Machinery Co RE9-1417
Gregerman Sydney ⓪ RE9-1419
63 Vacant

20

BELLAIR AV — From 2239 Post easterly to a dead end, wd 3

27 Robinson Wm ⓪ 739-2578
Lauderdale blvd begins
36 Multi Fabrics Corp dry gds RE7-8300

8A

BELLE AV — From 70 Kirby av south to 265 Narragansett Bay av, wd 5

29 Bishop Wm F ⓪ RE9-3044

11

BELLEVUE AV — From 1373 Warwick av west to approx 80 Waycross dr, wd 2

5 Anthony Vernon I ⓪ HO3-8956
9 Simon Nathan
10 **Apartments**
A1 Nardillo Jos L HO3-8913
A2 Alexander Edw E 463-9548
A3 Rudolph Lendell L HO3-8531
A4 Harwood Lucinda Mrs HO3-7945
B1 D'Adam Mabel 463-9399
B2 McLaughlin Eva Mrs HO3-9355
B3 Mahoney Thos J 463-8541
B4 Negri John P 463-7837
Street continued
17 Miller Cluster A HO3-7804
22 Bolles Henry I jr ⓪ HO3-9256
23 Burke Steph L ⓪ HO3-8465
28 Sylvia Thos A ⓪ HO3-9062
29 Whitcher Wm K ⓪ HO3-9208
30 Walsh Francis A HO3-8017
33 Kohler Minnie A Mrs ⓪ HO3-8667
37 Reid Walter C ⓪ HO3-8738
43 Iadeluca Robt J ⓪
47 O'Connor Robt 463-8684
49 Forden Ralph 463-9596
50 Sylvia C Eileen ⓪ HO3-9327
53 Myer Lloyd W ⓪ HO3-9538
55 Dziadosz Frank S ⓪ HO3-8952
62 Sylvia Francis J ⓪ HO3-8857
63 Stabile Jos C ⓪ HO3-9306
Conn ends
73 Henry Robt W ⓪ HO3-9291
79 Poole Ernest H ⓪ HO3-9052
86 Guaine Chas W ⓪ HO3-9003
89 Finelli Earl M ⓪ HO3-8616
94 Gorden Jos ⓪ HO3-8249
97 Gallant Alf J ⓪ 436-9587
100 Colavito Jos jr HO3-8061
106 Secor Ralph E ⓪ HO3-8905
107 Hayes John P ⓪ HO3-9622
116 Martin Victor H ⓪ HO3-8412
119 Marsh Mary A Mrs ⓪ HO3-8461
Summit crosses
124 Walshe Wm F ⓪ HO3-9445
146 Palumbo Marie F HO3-8459
147 Gomberg Milton L ⓪ HO3-9112
148 Feuti Vincent ⓪
151 Palumbo Fred P ⓪ HO3-8870
154 Ceraldi Peter ⓪ HO3-8266
157 Smith Philip S ⓪ HO3-8589
162 Annicelli Nicholas ⓪ HO3-8915
165 Archer John T ⓪ HO3-9199
170 Duckworth Thos E ⓪ HO3-9650
173 Soulliere Oscar L ⓪ HO3-8685
178 Clarke Arnold E ⓪ HO3-9155
181 Vacant

maXine
Quality . . . Fashion . . . Value
For Women and Children
ARCTIC SQUARE, WEST WARWICK
Call VAlley 1-3600

4

BELLMAN AV — From 29 Dudley av south to 10 Stokes, wd 4

35 Fragozo Henry ◎ RE7-5002
Royal av crosses
51 Nordstrom Carl W ◎ RE7-7866
Grace av crosses
57 White Thos E ◎ RE7-1519
62 Vacant
66 Kallaher Jos P ◎ RE7-4106
77 Brennan John P ◎ RE7-2123
Beach av crosses
Allard begins

5

105 Dennin John J RE7-0838
108 Scott Bertha S Mrs ◎ RE7-8343
111 Swanson Eric S
114 French Chas H ◎ RE7-8939
Charles begins
119 Jacobs Irene Mrs ◎ 739-2999
120 Esposito Roy V RE9-7172
123 Roan Cath J Mrs ◎ 737-3015
130 Crompton Raymond W ◎ RE7-4673
131 Hart Kathryn M Mrs ◎
138 Villa Anna M Mrs ◎ RE7-3486
141 Harrop Jas B RE9-1413
144 Vacant
147 Clemens John ◎ RE7-8044
152 O'Rourke Jas J ◎ RE7-0466
153 Barrett Walter P ◎ RE7-1757
162 StBendict's RC Church Rectory RE7-9492
163 Falcon Francis J ◎ RE9-3342
Francis begins
165 McMahon Jas E ◎ RE7-2339
170 Kalunian Sarkis M ◎ RE7-8782
171 Vacant
175 Lowell Almira C Mrs ◎ RE7-3378
178 King Irving A ◎ RE7-3383
184 Bentsen Robt R ◎ RE7-8589
185 Gallagher Florence Mrs ◎ RE7-0472
197 Phetteplace Edith Mrs RE7-3468
Fulton crosses
200 Russo John ◎ RE9-3584
201 Perry Owen H ◎ RE9-0515
210 Vieweg Donald F ◎ RE7-2058
211 Vuocolo Anthony H ◎ RE7-6892
219 Procaccini Gerald F ◎ RE7-6948
220 Doull Rexford A ◎ RE9-0627
233 Huber Wm ◎ RE9-2908
234 Miller Pearl H Mrs ◎
245 Anderson Carl H ◎ RE7-0904
Winter av crosses
246 Ferretti Nicholas S ◎ RE9-1499
247 Neary Jas T ◎ RE7-8051
249 O'Rourke John F RE7-1564
252 Finn Howard I ◎ RE7-4832
253 Beckett Richd E ◎ RE7-0311
258 Pike Howard K ◎ RE7-0724
263 Bergden Raymond S ◎
269 Mancini Raymond G ◎ RE7-5461
Blake crosses
277 Esposito Carlo ◎
280 Drummey Chas H ◎ RE7-6960
283 Mansfield Arth G ◎ RE7-2308
289 Smith Anna Mrs ◎ RE9-0141
294 Migliaccio Anthony V ◎ RE7-0513
299 Anderson Mary M Mrs RE7-2436
302 Vacant
304 Lonergan Harry O ◎ RE7-5635
305 Archibald John ◎ RE7-7216

9A

BELLOWS — From 81 Venturi west to opp 63 River

—— Genl Controls Co Hammel-Dahl & Foster Engineering Div ST1-6200
—— Warwick Industrial Park ST1-3838
15 Cuddy Lithograph Co WI1-5550
25 Electric Terminal Corp mfrs ST1-2189
rear Harshaw Chemical Co The (br) laboratories 467-7216
—— New Art Display ST1-3544
95 Kiekhaefer Corp out board mtrs HO7-8320
105 Deignan Bros Inc ship handlers ST1-4012
Sel-Rex Corp (Sls Ofc) metal platers ST1-0700
Precision Honing Co grinding & sharpening HO7-7901
C & E Industries Inc mfg hydraulics HO7-7900
Pioneer av ends
Industrial av ends

23

BELMONT ROAD — From 110 Bayview av south to opp 96 Berkley rd, wd 9

6 Devanas Walter ◎ TU4-5312
—— Vacant
24 Ross Earle ◎ TU4-2145

6

BELT — From approx 46 Church av southerly to 79 Bend

15 Nelson Andrew B ◎ RE7-3950
20 Feeney Gerald C ◎ acct RE7-8258
23 Mendonca Josephine R Mrs ◎ RE7-2408
27 Fiddes Wm M ◎ RE7-3089
30 DesGranges Russell T ◎ RE9-3868
Graham av crosses
55 West Donald ◎ RE7-5721
60 Renehan Robt L ◎ RE9-0105
61 Lackey Frank A ◎ RE7-8626
67 Abbott Alex RE9-1432
68 Costello Chas S RE9-0205
74 Ferruolo John ◎ RE7-5056
79 Anderson Walter C jr ◎ RE7-5633

11A

BENBRIDGE AV — From approx 1050 Warwick av west to 15 Black

10 Clapprood Edw L ◎ ST1-4838
11 Lake Alton L ◎ ST1-2772

Warwick Federal Savings and Loan Association
•
INSURED SAVINGS HOME MORTGAGES
•
Telephone
STuart 1-7077
1050 Warwick Av.
Warwick, R. I.

WHITCHER and PEARSON FUEL CO.
BURNER SALES and SERVICE
SUNOCO
Fuel Oil
•
Telephone
HOpkins 7-6464
794 Warwick Av.
WARWICK

FIORE PONTIAC
Inc.
NEW and USED CARS
Sales and Service
"COMPLETE AUTO BODY SERVICE"
"R. I. Largest Pontiac Dealer"
399 BALD HILL ROAD
WARWICK, R. I.
Tel. REgent 9-2100

FASHION FLOORS
Inc.
WALL TILE
FLOOR TILE
46 RESERVOIR AV.
Tel. STuart 1-7300
Cranston R. I.

BENBRIDGE AV—Contd
18 Nunes Jos G ⓪ HO1-3004
21 Fraser Robt E ⓪ ST1-3655
24 Quirk Mortimer J ⓪ ST1-5006
29 Hultenius Alfons S ⓪ HO1-5327
32 No return
39 Harcourt Cyril B ⓪ ST1-9345
47 Cragan Donald E ⓪ ST1-0350
48 Wilson Thos A HO7-7349
57 Stone Francis J ⓪ ST1-5705
58 LaCasio Eug B ⓪ ST1-2203
63 Dansereau Everett N ⓪ ST1-3271
70 Berthraume Earl F ⓪ 781-4362
71 Vacant
75 Andreas Everett ⓪ ST1-2908
76 Wallace John ⓪ WI8-3944
81 O'Connell Wm J ⓪ WI1-4254
84 Dermo Peter R ⓪ 941-3262
91 Rose John jr ⓪ ST1-3691
96 Franson Kjell H ⓪ WH1-5661
103 D'Aiello Domenic A ⓪ ST1-0684
Drowne crosses
104 Young Jas ⓪ ST1-1751
113 Clarke Cath V Mrs ⓪ ST1-5436
116 Silberman Harry ⓪ ST1-4273
117 Vinacco Thos V ⓪ HO7-9475
120 Bamford Jane B Mrs ⓪ HO7-6781
121 Peters Geo A ⓪ ST1-9181
130 Liese Ralph P ⓪ ST1-5534
136 Ralph Frances W Mrs ⓪ HO7-8570
140 Peterson Herbert A ⓪ ST1-3314
143 Parsons Mary L Mrs HO7-6736
144 Gilbert Chas A ⓪ ST1-7729
153 Miller Frank R jr ⓪ HO7-8668
154 Headley John ⓪ HO7-9239
155 Miller Frank R ⓪
158 Nicolai Vincent ⓪ ST1-6235

6

BEND — From 1357 West Shore rd westerly to beyond Beach av
14 Alsfeld Earl F RE7-5569
Alpine ends
39 Manchester Harold L ⓪ RE7-7126
79 Richardson Hall
Conimicut Troop No 1 Boy Scouts of America
Belt ends
85 Vacant
Arlee ends
88 Wilson Melvin B ⓪ RE9-3026
Allen av ends
—— Vacant
103 Summer res
108 Amegher Jos R ⓪ 737-3386
109 Barton Jas RE9-1096
120 Fordham Raymond H ⓪ RE7-6495
Howard av ends
138 Barrett Edgar ⓪ RE7-6785
May av ends
Nash av ends
174 Vacant
184 Earnshaw Vincent T sum res

1

BENEDICT ROAD — From 169 Fair west to 59 Washington
9 Wood Geo C ⓪ WI1-8805
Wood Clinton E ⓪ HO1-5857
10 Vacant
20 Simmons Milton B WH1-0669
Blair John L
Anderson Edgar E WI1-0359
26 Duffy Jos E ⓪
29 Woulfe Jos N ⓪ HO1-7450
Marple ends
30 Jones Chas H ⓪ HO1-2747
36 Poisson Lionel A ⓪ HO1-3666
42 Elmer John J ⓪ HO1-4970
46 Rossi Richd A ⓪ 781-4108
52 Dyers Henry W ⓪ ST1-0906
South Atlantic av ends
57 Morse Svea A Mrs ⓪ WI1-1221
58 Berryman Wallis R ST1-8606
65 Brown Miles W ⓪ HO7-8371
72 Fuller Clarence M ⓪ 946-1946
77 MacDonald Roger J ⓪ WI1-1832
78 Strand Wm H ⓪ ST1-8604
82 Dubois Marie J ⓪ HO1-6593
84 Call Richd J ⓪ 467-8277
88 Kearney Francis J ⓪ ST1-9475
89 Wentworth Edw P ⓪ WI1-3671
93 Fisher Wayne A ST1-7281
96 Deignan Elba E Mrs ⓪ ST1-0890
99 George Philip G ⓪ ST1-9373
100 Fleck Seymour G ⓪ ST1-2473
103 Berube Russell J ⓪ WI1-2364
104 Simmons Lester F ⓪ ST1-5427
109 Stone Willard S ⓪ HO7-8837
110 Vacant
113 Streatch Harold S ⓪ WI1-1750
116 Gognon Victor R ⓪ WI1-0950
117 Piazik Wm P ⓪ HO1-7318
122 Forsythe Robt B ⓪ WI1-1796
126 Clinton Emma C Mrs ⓪ HO1-5445
127 Jones Edw F ⓪ HO1-5068

22

BENEFIT — From 128 Centerville rd to dead end
30 Wilson Henry R RE9-0764
Rand Ida P Mrs RE9-1762
42 Vacant
Bye ends
43 McFetridge Elden B ⓪ RE7-6635
52 Woodward Clarence E ⓪ RE7-8829
63 Principe Rinaldo J ⓪ RE7-1771
69 Sautter Wm E ⓪ RE7-8499

23

BENJAMIN — From opp 35 Welthian ct south to opp 96 Governors dr
9 Hamilton David ⓪ TU4-2163
10 Rounds Comer ⓪ TU4-5338
Welthian ct crosses
30 Macdougald Wm T ⓪ TU4-1689
53 Taylor Robt K ⓪ TU4-9546
60 Edgecomb Glenn H ⓪ TU4-5273

16

BENNETT — From opposite 187 Pequot av south to Albree av, wd 6
7 Davis Jas ⓪ RE7-8666
18 Fratus Silvia Mrs ⓪
22 Summer res
Ray ends

3A

BENSON AV — From opposite 807 Narragansett pkwy to the Cove
4 Stare Carl A ⓪ ST1-6968
11 Kenosian Marie E Mrs HO7-8257
14 Sweet Leonard M ⓪ WI1-1855
Ferrier dr ends
19 Montuori Anthony ⓪ ST1-5095
27 Ryan Edw M ⓪ WI1-5833
28 Cole Arth M ⓪ TE1-9440
35 Agresti Agnes Mrs ⓪ ST1-4597
38 Labbe Archille J ⓪ HO1-9847

The H. V. Allen Agency
INSURANCE — BONDS
ESTABLISHED 1912
East Greenwich TUrner 4-5300
YOUR Independent Insurance AGENT "SERVES YOU FIRST"

BENSON AV—Contd
43 Mueller Erwi E ◎ WI1-0341
50 Droee Chas J
Howie av ends
51 Mott Mildred L ◎
59 Barks Lester R ◎ ST1-4826
60 Stinger Robt ◎ WI1-6296
74 Towle Alex T ◎ HO1-2862

2
BENTLEY ROAD — From 420 Narragansett pkwy west to approx 135 Landon rd, wd 1

23
BERKELEY ROAD — From 82 Bay View av westerly to Beverly rd
5 Mills Kenneth E ◎ TU4-2073
6 Scott Walton H jr ◎ TU4-5717
25 White Robt S ◎ TU4-5094
28 Erinakes Peter C ◎
46 Hackett Royal E ◎ TU4-9138
75 Gorman Alice W Mrs ◎ TU4-4492
Beverly rd ends
Belmont rd ends

4
BERNARD COURT — From 22 Silby south to 21 Waterman av (no houses)

6
BETHEL — From dead end to 2038 Warwick av
61 Callahan Chester J ◎ RE7-5594
74 Vacant
86 Vacant
89 Hall Richd A ◎ RE7-3491
90 Place Leslie 737-1108
94 Cappelli Donald V ◎ 739-1654
97 Bethel David ◎
98 Reineke Marie Mrs ◎ RE9-2078
105 Wischnowsky Oscar B ◎ RE7-3820
106 Baker Wm H ◎ RE7-6378

13
BETSY WILLIAMS DRIVE—From 1995 Warwick av west to beyond Yucatan dr
22 Cave Walter E ◎ RE7-7423
25 Ramsey Alex L ◎ 737-5299
30 Clarke Fred M jr ◎ RE9-3314
33 LaFoe Wm C ◎ RE7-7404
36 White Jas A ◎ RE7-4639
41 Cilley Ralph G ◎ RE9-1164
44 Lee Geo T ◎ RE7-9075
49 Nastasosky Stanley ◎
55 Sheridan Phillip jr ◎ RE7-4795
61 Sayles Ralph D ◎ RE9-3159
69 Del Carpini Jos ◎ RE7-6945
70 Moniz Jos M ◎ 737-0685
75 Sanderson Robt E ◎ RE7-7149
83 Ford Rose A Mrs ◎ RE7-4772
Green Post la begins
89 Jobraggorian Roger ◎ RE7-5730
Bexendale Lillian M
97 Armstrong Chester J Rev ◎ RE7-6887
100 Mulhearn Chas E ◎ RE7-5436
103 Dyer Walter L ◎ RE9-3490
108 Nelson Edwin E ◎
111 Johnson Hjalmar ◎ RE7-2899
114 Healey Danl M ◎ 737-0814
117 Leighton Guy E ◎ RE7-2443
120 Marley Rose O Mrs ◎ RE9-1423
125 Leonard Thos J ◎ RE9-3330
128 No return
131 Furney Mary A Mrs ◎ RE7-1734
136 Winthrop Jas J ◎ RE7-0840
139 Ochsner Louis E ◎ RE7-2808
142 Szrom Frank J ◎
145 Robinson Fredk E ◎ RE7-2879
150 Lynch Jas V ◎ RE7-2360
Edgehill rd ends
157 Manson Fredk A RE7-8856
158 D'Aguanno Raymond ◎ RE9-1307
165 Ziegler Wm C ◎ RE7-5994
166 Shenhan Willis M ◎ RE7-5229
174 MacLean John A ◎ 737-5352
175 Hatch Edna P Mrs ◎ RE9-0763
180 Teolis Albert A ◎ RE7-1597
185 Taylor Danl H ◎ RE7-2128
188 Ekno Harold ◎ 739-7295
193 Wallace Donald J ◎ RE7-1914
196 Scanlon Thos ◎ RE7-5748
207 Vale Clifford E ◎ RE7-9072
208 Reardon Leo P ◎ RE7-8010
214 Lombardozzi Ralph ◎
215 Harrington Timothy W ◎ RE9-0510
235 Anderson John W ◎ carp RE7-1979

23
BEVERLY ROAD — From 117 Bay View av south to beyond Berkeley rd, wd 9

12
BIGELOW CIRCLE — From 79 Massasoit dr in a semi cir to 97 Massasoit dr, wd 3
13 Lerner Leonard H ◎ 781-1962
14 Duesing Louis J ◎ ST1-1754
20 Richards Lena M Mrs ◎ ST1-6355
21 Simone Elvira L Mrs ◎ ST1-4281

10A
BIGNALL — From the Pawtuxet River to Byfield
1 Madigan John F ◎ ST1-7744
37 DelPadre Michl J ST1-0122
Greene Donald I HO7-9611
122 Morgan Harold T ◎ ST1-7659
127 O'Donnell Thos A ◎ ST1-2563

13
BILTMORE AV — From dead end west to 2138 Post rd, wd 3
72 Perry Alf J ◎ RE7-3216
76 Kayajanian John ◎ RE9-2547
77 Mills Wm A ◎ RE7-9396
82 Paine Jas F ◎ RE7-5163
87 Conway Thos W ◎ 739-0393
90 Schmeider Rose Mrs ◎ RE7-2551
100 Dupre Adrien H ◎ RE7-5086
105 Cipolloso Carmino ◎ RE7-1070
106 Desrosiers J Arth ◎ RE7-5233
107 Elazar Omar ◎ RE9-3037
114 Desrosiers Jos A jr ◎ RE9-7310

Pawtuxet Valley Oil Co.
FUEL OILS
•
Dependable Heating Service
•
Telephone
821-8000
11 CURSON
West Warwick

PAWTUXET PAINT & HARDWARE CO.
•
Paint
Hardware
Marine
Supplies
Housewares
•
2190
BROAD ST.
Cranston, R. I.
TEL. HOpkins
1-8140

Beacon Fuel Service Inc.

FUEL OIL

Burner Sales and Service

597 Warwick Ave.
WARWICK

HOpkins 7-9800

Locust Glen Greenhouse

Forest G. Mowry

Flowers For All Occasions

239 WILBUR AV.

TEL. WI 2-2560

CRANSTON R. I.

17

BINGHAM — From bey Goodrich av west to 340 George Arden av, wd 7

103 Hamel Robt W ⓪ RE7-4964
106 Ise Armand J ⓪
111 Marsden Herbert L ⓪ RE7-2767
121 Hopkins Danl E ⓪ RE7-5420
Tourtelott av begins
Goodrich av ends
131 McGrady Edw B ⓪ RE7-3782
141 Galbraith Alex J ⓪ RE7-8136
Villa av crosses
151 Locke Mary Mrs ⓪ RE7-4689
156 Arling Richd A ⓪ RE7-2298
161 Hamilton Thos H RE7-4862
Comet av begins
Valley av begins
View av begins

2

BIRCH — From opp 41 Errol west to 852 Warwick av

4 Scowcroft Wilson C ⓪ HO7-8448
15 Porter Ernest S ⓪ ST1-9320
20 DiPaola Pasquale ⓪
24 Souza Manuel M ⓪ 781-8178
44 Andrews Albert E ⓪ ST1-1536
Monroe crosses
64 Heeney Jas A ⓪
69 Merithew Lucy L Mrs ⓪ WI1-4774
Merithew Horace G ⓪
74 Mason Harold E ⓪ ST1-4637
75 Maheu Alf R ⓪ WI1-3086
78 Dallas David F ⓪ ST1-0447
79 Foley Wm H ⓪ HO7-8315
90 Darling Russell E ⓪ WI1-3771
91 Carew Ruth C Mrs ⓪ WI1-7300
95 Davis Jas E ⓪ HO1-1685
103 Tanner Joanna T Mrs ⓪ WI1-0128
106 Taylor John P ST1-8680
109 McIntosh Percy W ⓪ HO1-6053
112 Hopcook Jas M ⓪ WI1-7892

21

BIRCH GLEN AV — From 311 Gorton Lake blvd west to 243 Gorton Lake blvd

3 Ljungquist Lincoln R ⓪ RE9-3278
9 Anderson Elsie B Mrs ⓪ RE7-8862
15 Smedberg Paul W plmb ⓪ RE7-4715
25 Tougas Paul Z ⓪ RE9-3259
28 Hall Herbert L ⓪ RE7-4656
33 O'Connell John J ⓪ RE7-5260

16A

BIRCH GROVE AV—From opposite 48 Shand av west to 130 Cottage Grove av

4

BIRCHWOOD AV—From 714 West Shore rd west to 1 Poplar av

Bremen av begins
33 Hedlund Theo L ⓪
Roanoke av begins

22

BISHOP ROAD—From a dead end west to Viceroy rd

(No houses)

11A

BLACK — From beyond Benbridge av south to beyond Everleth av

2 Mathes Richd F ST1-1840
5 Vacant
7 Squillante Pasco ⓪
Benbridge av ends
15 Adams Steph ⓪ ST1-3777
28 Rice Chas E ⓪ HO7-8669
29 Brown Ralph H ⓪

3

BLACK CREEK LANE—From 26 Algonquin dr in a semi-circle to approximately 273 Algonquin dr

6 Martini Guy ⓪ HO3-8271
14 Bedell Clare D ⓪
Lovitt Sidney 463-8633
22 Hartford Leo F ⓪ HO3-8585
26 Riedinger Chas C ⓪ HO3-9438
30 Grove Allen ⓪ HO3-8161
33 Finklestein Chas I ⓪ 463-8113
36 Warburton Jas J ⓪ HO3-9444
44 Morally Edw F
56 Arabian Robt H ⓪ 462-8330
59 Lindblom Wm S ⓪ HO3-8174

19

BLACKBURN—From a dead end southwest to 162 Kilvert, wd 7

19 Sprague Scott ⓪ RE7-0371
33 Vacant
41 Meinke Herbert S ⓪ RE7-9333
53 Osbrey Raymond G ⓪ RE7-3974
54 Hawksley Geo RE7-4716
55 Houston Janet Mrs RE7-4305
56 Provost Maria L Mrs ⓪ RE7-3280
61 Hart Reymond J ⓪ RE7-8333
65 Tyler Cora Mrs ⓪ RE7-2614
Tyler Claude N RE7-3160
Devine Michl
66 Manson Jas ⓪ RE7-3614
72 Carlson Milton L ⓪ RE7-1370
73 Risk Chas G ⓪ RE7-3090
78 DeLisle Raymond ⓪ RE9-3790
Lyons Gladys
79 Smith LeRoy F ⓪ RE7-0458
84 Berggren Warren H
85 Baxter Richd A RE7-1825
86 Place Ethel W Mrs ⓪ RE7-2819
91 Warcup Jas W ⓪ RE7-3728

23

BLACKMORE—From 5 Williams south to 35 Ladd, wd 9

5 Kramer Alvin ⓪ TU4-9101
Davis Warren
Bartoshuk Alex
15 Nichol Eliz B Mrs ⓪ TU4-2844
23 Gustafson Mildred Mrs ⓪ TU4-5272
Lyman Christopher
Albert Wilson ends
28 Johnson Wm H ⓪ TU4-4284
29 Hall Fuel Oil TU4-5186
Hall A Albert ⓪ TU4-5186
32 Pinto Blaise G ⓪ TU4-2347
36 Phillips Hiram B ⓪ TU4-9466
41 Hindal Sverre ⓪ TU4-2939
42 Fuller Geo S ⓪ TU4-2746
54 Munson Oscar C ⓪ TU4-2215

8A

BLACKSTONE AV—From opposite 900 Warwick Neck av west to Greenwich Bay

21 Bishop Norman J ⓪ RE7-8326
29 Jacobs E Gardner ⓪ RE7-7571
43 Knight E ⓪ sum res
44 Herbster John O ⓪ RE7-4239
56 Healey Jas F ⓪ RE7-0727
250 Elderkin Donald A ⓪ RE7-2120
300 Wilson Richd T ⓪ RE9-1144

R. C. SHAILER — REgent 7-3500 ARTHUR F. O'CONNOR
R. C. SHAILER & ASSOCIATES
INSURANCE
Warwick's Progressive Insurance Headquarters
1591 Warwick Ave. "The Times Square of Warwick"

21A

BLADE—From approximately 19 Tucker south to 176 Tillinghast av, wd 8

84 Petrarca Dante ◎ 821-6285
Leggert Leona Mrs ◎
89 Lautieri Sylvio A VA1-4456
94 Emond Leona Mrs ◎
98 Gagnon Oliver C VA1-4640
99 Colaiacomo Bruno A ◎ VA1-4525
103 Roberts Yelverton L ◎ VA1-2187
109 Ruzzo Edw D ◎ VA1-3146
116 Hartman Paul A ◎ VA1-6537
124 Leigh Rose M Mrs ◎ VA1-8231
Gaudreau Dona A
Finance begins
125 Johnson Edith A ◎ VA1-8013
136 Picard Richd J VA1-3712
138 Blade Anna M Mrs ◎ VA1-6754
139 Blade Wm H jr ◎ VA1-0798
140 McCormick Hugh J ◎ VA1-5366
—— Vacant
150 Brichmont Henry F ◎ VA1-0419
153 Blade Matthew W VA1-8578
160 Remillard Roland P ◎ 828-1377
171 Blade John ◎ VA1-7464
172 McCormick Wm J ◎ 828-1983

5

BLAKE—From the Bay to 970 W Shore rd

9 Lovelace Rey G ◎ RE7-6641
21 Houle Arth ◎ RE9-3643
38 Summer res
39 Alarie Raymond M RE7-5121
42 Igicozzi Jos A ◎ 737-9211
47 Loffredo Raymond A ◎ RE9-0399
52 Schneider Chas ◎ RE7-8909
55 Hogan Earl J ◎ RE7-6698
60 Callanan Jos P ◎ RE9-1052
63 Harrington Patk J RE7-8524
Lewis Vincent J ◎
68 Lupoli Vincent E ◎ RE7-3695

11

BLANCHARD AV—From 1330 Warwick av west to 114 Potomac rd, wds 2 and 3

14 Anthony Ellsworth E ◎ HO3-9386
20 Rrind John E ◎ HO3-9673
24 Ritchie John ◎ HO3-9318
34 Carlson Geo W jr ◎ HO3-8144
Summit begins
43 Ferrara Louis D ◎ HO3-8049
44 Gray Harold L ◎ HO3-9358
50 Glendinning Wm H ◎ HO3-9712
53 Stevenson Agnes W Mrs ◎ HO3-9088
54 Cullen Nellie L Mrs ◎ HO3-7948
58 Kee Harold J ◎ HO3-8046
59 Gray Raymond L ◎ HO3-9618
64 Moffitt Henry B ◎ HO3-8194
65 Harrington Chas F ◎ HO3-9216
69 Cowen Everett ◎ mfrs agt HO3-8947
75 May Conral E ◎ HO3-8306
78 Blythe Richd R ◎ HO3-8978
Conn begins
83 MacDonald Neil G ◎ HO3-8294
84 Henry Francis V ◎ HO3-9010
90 Bovi Henry H ◎ HO3-9309
91 Cribari Phyllis Mrs ◎ HO3-8508
97 Jones Walter E jr ◎ HO3-8995
104 Moore Ralph A ◎ HO3-9185
105 Gorton Christopher F ◎ HO3-9495
116 McAleer Thos H ◎ HO3-8010
121 Provoyeur Robt A ◎ 463-9491
122 Palumbo Pasquale A ◎ HO3-8751
129 Bolton Jas A jr ◎ HO3-8571
Summit crosses
148 Skodras Wm C ◎ HO3-8485
156 Spungin Nathan ◎ HO3-9194
157 Einstein Cecelia E ◎ HO3-8780
166 Sheridan Henry B ◎ HO3-8395
167 Bucci Cosmo jr ◎ HO3-8550
176 Routhier Geo ◎ HO3-9467
177 Everett Eliz Mrs HO3-9715
186 Drew Mabel ◎ HO3-8220
187 Wyman LeRoy A ◎ HO3-9412
194 DiNobile Louis H ◎ HO3-8485
195 Field John E jr ◎ 463-9189
203 Smith Almond B ◎ HO3-9691
—— Vacant
211 McKinlay Wm ◎ 463-8547

20la

BLEACHERY COURT—From 205 Knight west to approximately 126 Central

83 Stam Eva C Mrs ◎
89 Dornsby Lawrence A RE9-1728
McEndree Roger A
91 Ellis Jack H
Goulding Jas E
103 Hopkins Clarence I sawdust dlrs RE7-8544
107 Bowers Clarence A ◎ RE7-6754
113 Green Edna Mrs ◎ 739-1037
119 Sjoblom Carl L ◎ 738-3845
123 Vacant
127 Vacant

5

BLOOR—From approximately 229 Point av south to 170 Old Mill blvd

12 Mattos Anthony V
31 Crosby Ralph E RE9-1012
Burgess Robt I RE7-7037
39 Pipher Wm R ◎ sum res
—— Summer res
51 Errico Arth sum res

21

BLUE HILL DRIVE—From 1115 Greenwich av west to 71 Plantation

22 Vacant
33 Carson Frank D 739-2089
34 Golden Richd V ◎ RE7-8843
44 Magnan Donald C ◎ RE7-0069
52 Murray Wm T jr ◎ RE7-1748
Montgomery ends

ROSS AKER FURNITURE CO.
"Southern New England's Finest Furniture Store"
Open Daily 9 — 9
Saturday 9 — 6
CONVENIENT TERMS
Telephone TUrner 4-4321
461 MAIN
East Greenwich

RICHARD B. HOPPIN
•
Insurance of All Kinds
•
ROOM 225 GATEWAY BUILDING
1645 Warwick Av.
WARWICK, R. I.
Tel. REgent 9-1500

CHARLES H. DREW

Wholesale Distributors

FUEL OIL
KEROSENE
GASOLINE
and
LUBRICANTS

Tel. WIlliams
2-5470

31
CALDER ST.
CRANSTON

Real Estate Title Insurance Company
OF PROVIDENCE
Titles Examined and Insured
32 Custom House St. Tel. GAspee 1-9555

BLUE HILL DRIVE—Contd
55 Vacant
60 Behlmer John W ◎ RE7-7685
65 Root Dorothy H Mrs ◎ RE7-3148
68 Gorman Stephan J jr ◎ RE7-6928
Caverly ends
76 DelDeo Jos L ◎ RE7-5775
84 Mulvaney Donald S ◎ RE7-0070
92 Hubbard Geo A ◎ RE9-1795
93 Lyons Harry B ◎ RE9-1996
Cardinal ends
100 Jacolucci Chas C ◎ RE7-9137
105 Leite John P ◎ RE9-1838
108 Carello Fortunato A ◎ RE7-3309
116 Johnon Robt C ◎ RE9-7535
121 Ashworth A Howard ◎ 737-5710
Plantation ends
124 Tongue Walter E ◎ RE9-0026
135 Stoehrer Lillian M Mrs ◎ RE7-3460
Genetian av begins

4

BLUFF AV—From 3 Eton av south to a dead end
4 Boudreau Raymond ◎ 737-6553
6 Vacant
8 Duguette Edw E ◎ RE9-0969
Eton av begins
Oxford av begins
10 Smith Henry
11 Summer res
14 Summer res
15 Doherty Florence E Mrs ◎ RE7-8494
18 Vacant
22 Hall Percy ◎
23 Snyder Cath S Mrs ◎ RE7-5973
25 Duffy Jos
29 Young Barbara
30 McNally John ◎
36 Caldwell Andrew ◎ RE7-2164
56 LaPearl Raymond B
58 Horton Thos E ◎ RE9-3237
68 Houle Lionel J ◎ RE7-5012
72 Cardullo Nicholas ◎
76 Kruger Pearl H Mrs ◎ RE9-2107
Harvard av begins
82 Bellou Josephine Mrs ◎
86 Palmer Robt U ◎
89 Kelly Alf H ◎ RE7-8028
99 Hunter Robt G
Clark Richd C ◎ RE7-8325
103 Smith Walter B jr ◎ RE7-1097

19

BLY—From 157 Pettaconsett av south to Ruggles av
Elm crosses
15 Iasimone Attilio L ◎
Chestnut crosses
44 Bouchard Maurice R ◎ ST1-8610
45 Chandler Harry C ◎ ST1-3432
70 Bagley Helen M
Sargent crosses
85 Selmanie Frank P jr ◎ ST1-8340
89 Vacant
Maple crosses
Pine crosses
121 DelVecchio Pasquale ◎ ST1-3663

22

BOKAR—From beyond Cumberland rd south to 14 Rip Van-Winkle cir
56 Dionne Alphonse L ◎ TU4-5219
57 Marsello Robt A ◎ TU4-5029
Shenandoah rd crosses
66 DaSilva Anthony M ◎ TU4-5323
91 Exter Lee ◎

7

BOLSTER AV—From beyond Cyr west to 15 Wentworth av, wd 5
40 Small Dorothy G Mrs ◎ RE7-1585
42 Pearson Wm M
52 Law Herbert C ◎ RE7-0827
Cyr ends
62 Vacant
66 Vacant

1

BOLTON—From Pawtuxet Cove beyond Butler ct southerly to 3 Canonchet av
15 Swann Leo A ◎ ST1-8370
19 Montecalvo Constantino N ◎ ST1-0846
22 Corp Sophie ◎ ST1-8375
23 Murray Hardress A ◎ ST1-3353

24A

BOND — From 5534 Post rd south to a dead end, wd 9
90 Haigh Chas T ◎ TU4-4476
91 Nicholas Leslie B ◎ TU4-5095
100 Briggs Adele M Mrs ◎ TU4-4696

11A

BOOTH AV—From 539 Post rd south to 16 Lansing av
18 Brouillette Edw A WI1-1904
Gavel av crosses
25 Carey Jos jr ◎ WI1-6858
32 Warwick John E ◎ WI1-6999
33 Hanson Carl A ◎ WI1-3871
37 Bowden Eliz A Mrs ◎ HO1-1273
40 Murphy John E ◎ WI1-0030
43 Cook Wm F ◎ HO1-3793

9

BOURBON PLACE—From a dead end west to 204 Northampton
6 Scolardi Raymond ◎ HO7-8476
21 Winter Louis J ◎ 467-6870
22 Botting Donald H 467-7793
31 Friday Ernest ◎ ST1-3492

7A

BOURNE—From 135 Palmer av south to Cross Road dr, wd 5
5 Keenan Edw G ◎ RE7-1294
17 Tanzi Victoria A Mrs ◎ RE9-3088

18

BOWEN BRIGGS AV—From 3436 W Shore rd to opposite 454 Long
20 Sevigny Robt N ◎ 737-0277
21 Congdon Gladys Mrs RE7-2258
28 Claeson Mabelle E Mrs ◎ RE7-3169
29 Lane Kenneth L ◎ RE7-3717
35 Mulhern John J ◎ RE9-1694
36 Jennings Christopher ◎ RE9-1072
41 Thomas Henry H ◎ RE7-5392
44 Labow Louise B Mrs
47 Tillman David L ◎ RE9-3170

6A

BOWLER ROAD—From 292 Vineyard rd west to 2570 Warwick av

PETRO
REG U S PAT OFF
FUEL OILS and OIL BURNERS
375 Allens Ave. Tel. WIlliams 1-0050

18A
BOYD AV—From a dead end west to 87 Cove av

18A
BOYLE AV—From beyond Marshall av south to 173 Asylum rd, wd 6

8
BOYLSTON—From 389 Palmer av west to 444 Warwick Neck av, 2d 5
12 Johnson Walter I ◎ RE7-8537
41 Cotter's Barn beer RE7-9831
45 Curci Adolph jr ◎ RE7-3046
Melrose av crosses
143 LaChappelle Bradford J ◎ RE7-0745
148 Miller Calvin L ◎ RE9-2767
151 Bourque Louis A ◎ 737-2283
156 Jorge Edwin M ◎ RE9-2474
159 Rameika Vincent ◎ RE9-7159
164 Marshall Geo F ◎ RE7-4552
167 Hird Stenson H ◎ RE9-2065
170 Wilson Thos N ◎ RE7-4972

24
BRADFORD AV—From opposite 57 Ives rd south to a dead end
1 Vacant
27 Summer res
39 Georgio Felix ◎ TU4-5290
rear Vacant
41 Vacant
Ives rd crosses
Elkins av ends

15
BRADLEY AV—From 115 Sefton av west to 105 Glen dr
8 Layden Anna M Mrs ◎ RE7-3646
91 Russell Mary Mrs ◎ RE9-0812
14 Moore Geo T ◎ RE7-7554

21
BRAGGER—From a dead end to 1233 Greenwich av easterly, wd 7
67 Barad Agnes H Mrs ◎ RE7-6414
73 Carll Armand ◎ RE7-3924
—— Bragger A E Constn Co Inc RE7-2999
76 McMahon Francis L ◎ RE7-1877

12
BRANCH ROAD—From 105 Sand Pond rd to a dead end
11 Egan Lawrence J ◎ ST1-3068
17 LaPlante Arth J ◎ ST1-7005
31 Briggs Wm A ◎ ST1-1408
34 Schmidt Florence H Mrs ◎ ST1-9531
37 Rastella Chas A ◎ HO7-8159

22
BRAND AV—From 72 Harrop av west to 3741 Post rd
4 Baker Wm N ◎ RE9-3144
39 Remiglo Luigi ◎ VA1-2615

9
BRANDON—From 63 Newfield av to 71 Chambly av
40 Mackie Jos C ◎ HO7-9288
41 Friedman Eliza G Mrs ◎ HO7-8376
Chambly av crosses
Spofford av crosses

21A
BRAYTON AV—From 545 Providence southerly to NYNRR, wd 8
14 Ionata Carmine ◎ VA1-6617
16 Ionata Antonio R ◎ VA1-6879
24 Lombardi Saml ◎ VA1-7296
Cesana Richd VA1-0693
32 DiMeglio Luigi ◎ VA1-2615
39 Ionato Edw C VA8-0849
41 Ursillo Edw V ◎ VA1-5091
42 Fabbri Arnaldo ◎ VA1-5493
48 Beron Alexis VA1-2803
Beron Wilton E ◎ 828-1120
57 Peter's Oil Serv VA1-7852
Ciccarone Peter ◎
58 Padula Amedeo A ◎ VA1-3558
61 Chamberlain Donald E VA1-2436
66 Padula Jos E ◎ VA1-3328
75 Gallucci Jos ◎ VA1-9413
80 Girard Marie B ◎ VA1-9513

4
BREMEN AV—From 31 Birchwood av south to 20 Woodland rd
3 Farrell Jos F ◎
9 O'Donnell Michl D ◎
19 Cassidy Helen E Mrs ◎ RE7-2511
26 Cavaliere Jos ◎ RE7-8787

13
BRENDARD AV—From 2123 Warwick av west to 3 Florin, wd 4
12 Vacant
22 Alves Eileen D Mrs ◎ RE7-4847
25 Morell Oscar N ◎ RE7-2089
27 Farrell Mary E Mrs ◎ RE7-2350
28 Vacant
35 Brazee Wm F ◎ RE7-7215
39 Cipolla Ralph J ◎ RE7-4325
46 Vacant
47 McFadden John F ◎ RE7-7883
Colcott crosses
64 Wheeler Donald H RE7-3316
68 Pappas Steph F ◎ RE7-2380
71 Olausen Edw H ◎ RE7-2724
76 Rose Jos A jr ◎ RE7-5186
84 Zablocki Henry J ◎ RE7-3549
90 Vacant
91 Piccirilli Sorzio ◎ RE7-7765
101 No return
Coin crosses
111 Rinn Bernard R ◎ RE7-1976
112 Dow & Co pntrs RE7-2348
Dow Raymond J ◎ RE7-2348
122 Hutchinson Ernest ◎ RE7-2644
123 Mitchell Eug J ◎ RE7-5328
129 Davey John J ◎ RE7-6491
130 O'Loughlin Rollie L ◎ RE7-4196
131 Williams Wm J ◎ RE7-5516
134 Olson Robt A ◎ RE9-2943

Carpenter Jenks Funeral Home
•
131 Elmwood Ave.
Providence
—
TEL.
GAspee
1-4500

Ideal Motors Inc.
•
For a Deal That Appeals
See Ideal
Quality Cars at Low Prices
Ask for Joe Badessa or Carmine Montella
•
Tel.
737-9700

New England Electric Supply Co.
Wholesale Electrical Distributors
CYCLO-MONITORS
AGASTATS
STRUTHES DUNN RELAYS
GENERAL CONTROLS
DECCO SOLENOIDS
ACRO SWITCHES
MARATHON TERMINAL BLOCKS
CHROMALOX HEATING
ONAN GENERATORS
Distributor General Electric
265 Pine St.
Pawtucket, R. I.
TEL. PAwtucket
5-7400

A. E. Bragger Construction Co., Inc.
GENERAL CONTRACTORS
Water and Sewer Main Installation
Road Construction
Marine Construction Location
Telephones
RE 7-2999
RE 7-7721
Bragger Street
Warwick, R. I.

BRENDARD AV—Contd
138 Dwyer John D ⓪
139 Lovelace Rey G jr ⓪ RE7-4551

14

BRENTWOOD AV—From Strawberry Field rd south to 235 Main av, wd 3
Adrian begins
40 Moulton S Danl ⓪ RE9-0359
47 Mottram Frank R ⓪ RE7-3339
52 Kenahan Bernard G ⓪ RE7-9170
—— Vacant
93 Vacant
101 Watrous Everett D ⓪
110 Cooper Reginald A ⓪
Sudbury ends
112 Somers John J ⓪ RE7-9097
113 McCullough Josephine E Mrs ⓪
123 Underwood Wm E ⓪ RE9-0210
139 Kasek Michl J ⓪ RE7-7570
140 Hazard Wm S III ⓪ RE7-1417
150 Bartlett Evelyn D Mrs ⓪ RE7-1854
Parkway dr ends
161 Healey Jas C ⓪
175 Prando Caesar ⓪ RE7-1397
185 Vacant
195 Vinhateiro Anthony F ⓪ RE7-1461

13

BREVITY ROAD—From 54 Omaha blvd south to 129 Lake Shore rd

13

BREWSTER DRIVE—From opposite 17 Edgehill rd west to opposite 138 Edgehill rd, wd 4
10 Stake Walter A ⓪ RE7-5709
11 Champlin Gail B ⓪ RE7-6828
14 Gay Mabel C Mrs ⓪ RE9-1773
18 Larkin Matthew J ⓪ RE7-5914
20 Morgan Wm H jr ⓪ RE7-0080
26 Gordon John ⓪ RE7-5027
27 McMann Richd E ⓪ RE7-0795
33 Lundin Oke jr ⓪ RE7-3149
34 Duffy Austin L ⓪ RE7-9336
39 Stowell Lyman C ⓪ RE9-0696
40 Bowers Wm A jr ⓪ RE7-6626
47 Anderson Wesley C ⓪ RE7-4549
50 Pyska Edmund M ⓪ RE9-2895
53 Lane Harold L ⓪ RE7-7180
54 Andrews Laura S Mrs ⓪ RE7-7610
59 Swartz Harold L ⓪ RE7-4528
60 Wolfersedeer Frank X ⓪ RE7-7836
67 Lundin Nellie Mrs ⓪ RE7-5865
70 Loyless John E ⓪ RE9-0398
73 Stavolone Pasco E ⓪ RE9-2629
76 Sivils Talmadge H RE7-0119
Edgehill rd crosses
79 Murphy Edw F ⓪ 737-7777
84 Heathcote Everett E ⓪ RE7-4224
87 Goodman Benj B ⓪ RE9-3286
90 Shannahan John J ⓪ RE7-7702
98 Vacant

8A

BRIARCLIFF AV—From 1258 Warwick Neck av westerly to a dead end, wd 5
5 Quirk John K ⓪ RE7-4012
26 Cady Donald H ⓪ RE7-1172
27 Szarko Maurice A ⓪ RE7-0905
44 Andrews Helen D Mrs ⓪ RE7-0015
Westford av ends
47 Rooks Webster ⓪ RE7-8162
63 Miner Irving A ⓪ RE7-4322
74 Johnson Bruce ⓪
99 Moulton Richd M ⓪ 737-0641
110 Rock H Gerald ⓪ RE7-0660
Windward cir ends
121 Haggerty Bernard P ⓪ RE7-5377
137 McMaster W Henry ⓪ RE7-6710
150 Rowley Laura B Mrs ⓪ RE7-2363
170 Goff Milton L ⓪ RE9-3574
190 Davis Henry E ⓪ RE7-2520
200 Rooke Allen J ⓪ RE7-7283
216 Murray Walter E ⓪ RE7-1454
255 Bain Marguerite H Mrs ⓪ RE7-2669

21A

BRIDAL AV—From beyond 75 New London av in a semi-circle to beyond 101 New London av, wd 9
30 Smith Jas L ⓪ VA1-0054
42 Cruickshank Alan J ⓪ VA1-7580
Oliver Domenic VA1-7343
Cactus ends
78 Larcher Aime ⓪ VA1-9608
Emery ct ends
80 Grann Harold W VA1-4199
86 Benjamin Roy H ⓪ VA8-0790
88 Hartman Wm A

12

BRIDGHAM—From a dead end to Hallene rd
(No houses)

23

BRIER COURT—From a dead end south to opposite 300 Crestwood rd
1 Dugdale Richd V ⓪ TU4-5970
2 Vacant
11 Hinners Elmer F ⓪ 884-8300

16

BRIGGS — From opposite 40 Waterfront dr west to Warwick Cove, wd 6
23 Vacant
29 Vacant

18

BRIGHTON AV — From beyond Bakers Creek rd west to a dead end
43 Lillibridge Mary Mrs ⓪ RE7-9633

4

BRIGHTSIDE AV — From 165 Beach av west to a dead end, wd 4
7 DeRosa Margt Mrs ⓪ RE7-5289
Overbrook av begins
Transit ends
21 Henry Felix W RE7-6475
28 Cascella Edw A ⓪ RE7-6318
47 Leavitt Robt B RE9-0645
50 Vacant
51 Andy's Photography RE9-0849
Muto Andrew jr ⓪
52 Vincent David ⓪ RE9-0612
70 Briggs Frank E carp ⓪ RE7-3247
73 Pallino Armendo P ⓪
77 Belair Geo J ⓪ RE7-6830
Maywood av begins
118 Carpenter Wm F ⓪ RE7-8271
Henry begins
Coolage av begins
127 Holm John K ⓪ RE7-5109

An Owner's Title Policy from
Mortgage Guarantee & Title Company
Will Insure That Home Purchase
85 Westminster St. Tel. GAspee 1-3352 Providence, R. I.
(OPPOSITE TURKS HEAD)

8
BRINTON AV—From the Bay west to opposite 249 Palmer av, wd 5
4 Williams Chester A RE9-2612
Burnett rd crosses
39 Mollicone Lawrence R jr ⓪ RE7-6646
44 Stevens Anthony N RE7-8894
45 Deoss Clifton K ⓪ RE9-1425
55 Deignan John J jr ⓪ RE9-2611
56 Ferrara Jerry ⓪ RE7 9619
60 Kuras Mitchell ⓪ 737-4823
61 Pappas Ernest J ⓪ sum res
62 Summer res
65 Caturo Anthony ⓪ sum res
66 Summer res
75 Caturo Anthony ⓪ sum res
78 Draper Ada L ⓪ RE7-0517
Ridge rd crosses
Palmer av crosses
94 No return
104 No return
108 Shoren Arth T ⓪ RE7-9497
112 LeBlanc Edw A ⓪ RE9-3878
118 Vacant
Cliff rd begins
166 Vacant
Camp begins

10
BROAD—From 358 Pawtuxet av south to opposite 15 Pellaconsett av
7 Hurn Louis L ⓪ HO7-9829
8 Champagne Alf R ST1-3396
9 Phelan Sharon
16 Coccoli Vincent R ⓪ HO7-6474
24 Perkins Harold P ⓪
36 Cann Laura J Mrs ⓪ WI1-5281
Lyman av begins
41 Andrews Robt P ⓪ ST1-5164
44 Budlong Mary E ⓪ ST1-8113
49 DeMatteo Madeline Mrs ⓪
54 Wing Wm A jr ⓪ ST1-9099
55 Shaw Cath H Mrs ⓪ ST1-5537
64 Fraser Alex M HO1-0269
76 Vacant
79 Morris Abr ⓪ ST1-9182
84 Carville Geo J ⓪ ST1-8259
88 Johnston Wm M ⓪ ST1-8353
93 Lucier Alf E ⓪ HO7-6452
94 Leo Domenic ⓪ ST1-7291
Rix Walter B HO7-6678
Frederick ends
99 Berry Gerald D ST1-6029
102 Simmons Stuart M ⓪ ST1-8403
109 Anderson Carl E ⓪ 467-9708
119 Hunt Frank E ⓪ HO7-6708
122 Dyer Howard S ⓪ ST1-1705
125 Matteson Egna B ⓪ ST1-6635
133 Merrill Elon E ⓪ ST1-1019

21
BROADBENT—From 34 Sutter av south to 189 Tanner av
70 Ashworth Wm R 737-3389
Founder av ends
Tanner av ends

8A
BROADVIEW AV—From beyond Hess av south to 2 Nightingale av, wd 5
10 Rogers Edmund A ⓪ RE9-1091
11 Thompson Fredk A ⓪ RE7-7426
16 Rogers Wm B ⓪ RE7-2047
27 Weimar Karl S ⓪ RE9-2481
30 Armes Marguerite P Mrs ⓪ RE7-9119
42 Starck Jas A ⓪ RE7-7826

17
BROADWAY—From 19 Thomas west to NYNH&HRR, wd 3

4
BROMLE AV—From 6 Oxford av south to 103 Bluff av, wd 4

11A
BROOK—From approximately 483 Post rd south to Oliver av
31 Fletcher Mary L Mrs ⓪ WI1-6786
Lansing av begins
Gavel av begins
57 Mazza Jos ⓪ WI1-7513
71 Anderson Eric A ⓪ WI1-6075
Young Orchard av begins

6
BROOKDALE AV—From 90 Leigh southerly to approximately 131 Vernon
Wayne crosses
50 Leggett John W 737-5483
70 Blanchard Wesley M ⓪ RE7-3882
Merle crosses
73 Lanni Jos ⓪ RE9-3522
Fern crosses

2
BROOKFIELD BOULEVARD—From 324 North Country Club dr north to a dead end
Lakeside av crosses
Columbia av crosses
Urban av ends
91 Dion Alf P ⓪ ST1-7119

22
BROOKSIDE LANE—From 3741 Post rd west to a dead end (No houses)

16
BROW—From a dead end west to 40 Carder rd, wd 5
15 Frazier Jos ⓪ RE7-0388

20
BROWNELL—From 867 Jefferson blvd west to dead end, wd 7
48 Monteiro Manuel J
50 Lima Manuel P ⓪

21B
BROWNLEE BOULEVARD—From opposite 37 Crest av south to approximately 21 Shippee av, wd 7
4 Bennett Arth E ⓪ RE7-0471
15 Carroll John G ⓪ RE7-1459
16 Sharkey Dora E Mrs ⓪ RE7-8305
30 Birtwistle Wm A ⓪ RE7-8020
Winslow av crosses
Packard av crosses
36 Himes Willet E ⓪ RE7-7237

We SELL INSTALL SERVICE GUARANTEE
AN AUTHORIZED REPRESENTATIVE
BEARS WITHOUT PROTECTION AT MACY'S CATALOG
P. Caimano & Co.
COMPLETE PLUMBING and HEATING
Tel. REgent 7-8220
3192 POST RD.
Apponaug, R. I.

Burke-Tarr Co.
Complete Home Furnishings
Quality Furniture
Since 1887
OPEN EVENINGS UNTIL 9:00 p.m.
Tel. HOpkins 3-8400
1441 Warwick Av.
Warwick, R. I.

CHARLES G. MORGAN, Pres.
BEACH & SWEET, Inc.
GENERAL INSURANCE AGENTS
Since 1868
STANLEY HENSHAW, JR., Sec.
Hospital Trust Building
Providence, R. I.
YOUR Independent Insurance AGENT

The Bank for All your Banking!
WARWICK OFFICE
1927 POST ROAD
Member Federal Reserve System
Federal Deposit Insurance Corporation
RHODE ISLAND
HOSPITAL TRUST
COMPANY

23

BRUCE LANE—From 96 Paterson av west to 82 Love la

25 Cunningham Jos J ◎ TU4-5176
36 Vacant
41 Graham Jas A TU4-8385
75 Green Melvin C ◎ TU4-1615

17A

BRUNSWICK DRIVE—From opposite 239 Groveland av to 76 Normandy dr, wd 6

18 Barr Saml L ◎ RE7-4045
23 DiLuglio Domenic R ◎ RE7-5738
24 Lincoln G Fred ◎ RE7-7329
30 Vacant
36 Manchester Frank E ◎ RE7-0671
41 Huber Herman ◎ RE7-3981
42 Paolino Danl A ◎ 739-0582
Normandy dr begins
48 Craig Edna K Mrs ◎ RE7-3920
54 Boyle Bernard W ◎ RE7-4104
57 Lovering Chester B jr ◎ RE7-1268
60 McCaughi Archie J ◎ RE9-1860
65 Murhammer Jos H ◎ RE7-0308
70 Collins Priscilla A ◎ RE7-6749
Capeway rd ends
77 Chandler Jas E ◎ 739-2591
78 Cornell Jas E ◎ RE7-3683
87 Metcalf Fredk W ◎ RE9-2256
88 Eggleston Franklin S ◎ RE7-5890
94 Johnson Donald R ◎ RE7-5911
95 McCauley Wm J ◎ RE7-8150
100 Carter Chas L ◎ RE9-3495
103 Berlam Robt A ◎ RE9-0611
106 Palmer Geo ◎ RE7-8879
109 Doolin Hugh V jr RE7-8977
114 Foeller Carl W ◎ RE7-9388
115 McElroy Robt F ◎ RE9-2628
120 Rallis Christopher K ◎ RE7-4349
123 Ansaldi Urban B jr ◎ 739-0986
126 SanSouci Wilfred T ◎ RE7-4298
129 McGann Wm E jr ◎ RE7-2223
132 Kane Henry G ◎ 737-3904
137 Vacant
140 Gruver Margt H ◎ RE7-8067
146 Josefson Raymond L ◎ RE9-0463
147 Franklin Chas E ◎ RE7-0267
152 Hughes John W ◎ RE7-6920
157 Gordon Saml ◎ RE7-2829
158 Marshall Saml S RE7-0409
164 Smith Harold L RE7-0740
170 Payne Walter P jr ◎ RE7-0330

16A

BRUSH NECK AV—From 115 Manning west to opposite 185 Sea View dr

Summer res
82 Sands Stanley L ◎ RE9-2289
99 Weiss Fredk ◎ RE7-7851
108 Starr Henrietta ◎ RE7-1284
114 Beret Anyelo ◎
115 Tetreault Blanche
120 Moreau Jos H ◎ 737-3404
124 Summer res
129 Reid Earl F ◎
130 Reynolds Kath A Mrs RE9-3645
133 Caldarone Michl cement contr ◎ RE7-4869
140 LaFontaine Ernest A ◎
143 Hudson Preston E RE7-9078
143½ LaFontaine Mary A Mrs
145 Payne Kenneth W ◎ RE9-2741
149 Heffernan Wm T ◎ RE7-7683

6A

BUCKEYE ROAD—From beyond Elmbrook dr south to 95 Michael dr

29 Hughes Henry F ◎ RE7-2985
Elmbrook dr crosses

12

BUCKLIN AV—From 1278 Post rd south to a dead end

12 Holgate Raymond G ST1-6445
16 Casasanta Anthony ◎ ST1-4355
26 Palmquist Bertha nurse ST1-9612
Palmquist Eskil G ◎ ST1-9612
45 Menzies Jas A ◎ ST1-1428
61 Jerald Lewis E jr ◎ ST1-9574
77 Thornley Ira F ◎ ST1-5306

10

BUDLONG AV—From opposite 341 Pawtuxet av south to 41 Pettaconsett av

3 Moreau Arth
15 Turbitt Jas A HO1-3839
20 Shields Maude C Mrs ◎ HO1-7417
Olson ct ends
25 Sheridan Edw W ◎ HO1-2439
30 Anderson Mildred E ◎ HO1-4903
35 Benjamin Arth D ◎ HO1-1431
Lyman av crosses
40 Norwood Baptist Church WI1-1545
49 Budlong Earl W ◎ WI1-3437
55 Mahoney Jos P ◎ HO1-5061
58 Galloway Howard W ◎ HO1-1039
60 Grady Alan F HO1-6879
63 Milner Agustus W ◎ HO1-0423
70 Swanlund Ethel A Mrs ◎
71 Budlong Ernest ◎ 781-1182
75 Keenan Harry C ◎ ST1-7170

Garden City Hardware
Distributors
PAINT
Bay State
Dutch Boy
Garden City
CRANSTON 10 R. I.
Tels.
WI lliams 2-0311
WI lliams 2-0250
41 Hillside Rd.

BAYVIEW CESSPOOL CLEANERS
SANITARY ENGINEERS
24-HOUR SERVICE — WARWICK and CRANSTON
Telephone REgent 7-2522
454 OAKLAND BEACH AVE. WARWICK, R. I.

OTTO FRITZ – FLOWERS
Warwick's Original Telegraph Florist
DAILY DELIVERIES
Providence, Cranston, West Warwick, East Greenwich
2267 Post Road Tel. REgent 7-9033

BUDLONG AV—Contd
80 Smith Michl J ⓪
89 Linehan Wm P ⓪ HO1-2848
90 Angell Clinton D
Caraccia Fredk ⓪
96 Vacant
Frederick crosses
103 Vacant
104 Gaboriault Paul A ⓪ HO1-5804
114 O'Neil John J ⓪ HO1-1496
117 Gough Donald A ⓪ HO1-0961
120 Fraser Stuart R ⓪ HO1-4734
123 Cahill Florence M Mrs
HO1-5223
132 Acquaro Fredk ⓪ ST1-7901
133 Vennard Mary E Mrs ⓪
WI1-8522
138 Turner Mary A Mrs ⓪ ST1-7939
139 Bagley Robt N ⓪ HO7-9029
151 Pilon Arth R ⓪ HO1-7211
152 Mumford Geo B ⓪ WI1-2750
160 Clayton Wm A ⓪ WI1-9038

6
BUENA VISTA AV—From 1302 West Shore rd southerly to Mill Cove
12 Cathers Jos R ⓪ RE7-1513
50 Fielder Donald R ⓪ RE7-4466
71 Moreau Wilfred J ⓪ RE7-6283
78 Healey Thos W ⓪ RE7-0534

6
BUGBEE AV—From 568 Church av southerly to opposite 120 Killey av
15 Swanlund Donald A ⓪ 737-3827
20 Vacant
23 Knight Irving ⓪ RE9-2165
30 Brown Arth E ⓪ 739-1350

17
BUNKER—From a dead end west to 105 Calderwood dr, wd 3
180 Huntley Arth E ⓪ RE7-5491
185 Knott Herbert M ⓪ RE9-0133

14
BURBANK DRIVE—From 326 Strawberry Field rd southerly to 119 Hanover, wd 3
4 McNally John M jr ⓪ RE7-9618
11 Marr Earl L ⓪ RE7-9631
14 York Louis ⓪
Hoyt ends
19 Mostecky Andrew G ⓪
RE7-6730
25 Young Steph V ⓪ RE9-1636
26 Jennings Wm M ⓪
Sheppard dr ends
33 Morning Emile J ⓪ RE9-1241
38 Martino Domenic A ⓪ RE9-2336
Tarawa dr ends
41 Campbell Wm H ⓪ RE9-1460
46 Copping Fredk W ⓪ RE7-2612
49 Horton Maynard L ⓪ RE9-1478
54 Judy Claire G Mrs 739-2893
57 Forte Jas T ⓪ RE7-2502
Sudbury begins
65 Angers Raymond G ⓪ RE9-1663
73 Maxfield Richd H ⓪ RE7-3307
90 Jay Tom H ⓪ RE9-1214
95 Leach John A ⓪ RE7-7166
103 Collins John M ⓪ RE9-3275
106 Easton John P ⓪ RE9-0280
111 O'Connor Steph A jr ⓪
RE7-8552
119 Vest Walter C ⓪ RE9-1574
124 Walton L Clark ⓪ RE9-3058
Rakkasan Home Improvement RE9-3058
129 Engle Chas R ⓪ 737-8710
137 Boyajian Jas W ⓪ 739-3671
145 LaPorte Raymond F ⓪
RE9-7334
150 Berard Maurice J ⓪ RE9-4296
155 Lerch Fredk W ⓪ RE7-0193
158 DiPiro Damon A ⓪ RE9-0955
163 Coleman Edw J ⓪ 737-0242
171 Barrett Rudolph W ⓪ RE7-2858
174 Howard Robt R ⓪ RE7-2771
177 Brousseau Robt A ⓪ RE9-1262
184 Cyronak Danl P jr ⓪ RE7-5146
185 Iannacone Michl ⓪ RE7-2718
193 Forrest Roy T ⓪ RE9-0797
196 Masciarelli Raymond A
739-3778
201 Melone Carl A ⓪ RE7-7768
204 Pyne Wm P RE7-3634
209 Scholefield Lawrence H jr ⓪
RE7-0018
212 Barr Edw W ⓪ 737-1097
219 Furlong Wm V ⓪ RE9-3850

14
BURGESS DRIVE—From 431 Strawberry Field rd south to 42 DeSota av, wd 3
19 Maguire Hugh T ⓪ RE7-9244
20 Manning John F ⓪ RE7-8336
28 Tracey Harry E ⓪ 737-7040
42 Grinnell Robt A ⓪ RE7-7185
66 Haas Erolle J ⓪ RE7-2137

6A
BURGOYNE DRIVE—From 136 Vineyard rd in a semi-circle to 302 Vineyard rd
4 Crenca Mario ⓪ RE7-0692
15 Havican John R ⓪ RE7-5476
Montcalm rd begins
20 Barth Henry E ⓪ RE7-3343
32 Gooding Walter jr ⓪ RE9-1416
40 Tubman Alf ⓪ RE7-6615
43 Holmberg Niles E ⓪ RE7-0613
Hague rd ends
48 Welch Fredk A jr ⓪ RE9-1391
53 Neiderberger Paul F ⓪ RE9-1048
56 Aldrich Gordon C ⓪ RE7-8840

Eastern Coal & Oil Co.
OIL BURNER
Sales and Service
Complete Heating Systems Installed
•
Tel. STuart 1-2500
470 ALLENS AV.
PROVIDENCE

H. Thomas Clarke Real Estate
SALES BUILDING
INSURANCE
APPRAISALS
MORTGAGE
FINANCING
"Don't Buy in the Dark Call Clarke"
Courteous Service to all Our Clients
Tel. REgent 7-1115
143 Liverpool
Warwick, R. I.

WESTCOTT, SLADE & BALCOM CO.
PAINTS and PAINTERS SUPPLIES
CAMERAS and PHOTO SUPPLIES
Tel. GAspee 1-7256
Office and Store, 95-99 Empire St. Office and Warehouse, 38 Bath St.

GAS heat for Truly Modern Comfort

Providence GAS Company

TEmple 1-8800

Switch to Automatic GAS HEAT! NOW!

Use TWIN COLOR on your next Advertising

Stationery

Envelopes

Labels

CALL TODAY!
ST 1-8560

FULLER'S PRINTING SERVICE

1627 ELMWOOD AVE.
CRANSTON

THE OLD STONE BANK

Providence Institution For Savings — Incorporated 1819
GATEWAY-WARWICK OFFICE — 1637 WARWICK AVE.
Savings Accounts — Mortgage Loans • Nine Convenient Offices
Member Federal Deposit Insurance Corporation

BURGOYNE DRIVE—Contd
61 Fox Geo J ⓪ RE7-1036
64 Chase Wm H ⓪ RE7-4507
69 Kolb Geo F ⓪ RE7-6636
72 Turnquist D Alan ⓪ RE7-0954
77 Papazian Herbert A ⓪ RE7-2620
80 Kraczkowski Michl ⓪
85 Stearns Theo R ⓪ RE7-0325
88 Talan Herbert ⓪ RE7-2384
96 Benson Frank ⓪
Montcalm rd ends
108 Garabedian Jennie ⓪
111 Rinn Jas B jr ⓪ RE9-1390
116 Hovey David J ⓪ RE7-3291
119 Corley Earl J ⓪ RE7-8471
128 Baronian Jas L ⓪ RE7-1239

8

BURNETT ROAD—From 34 Priscilla av south to beyond Ogden av, wd 5
2 No return
3 Williams Atwood I ⓪
Chapin av crosses
4 Armington Richd W ⓪ sum res
23 Valley Geo A RE9-1292
29 Johnson Martin F ⓪ RE7-5136
Brinton av crosses
46 Palmisciano Carl M ⓪ sum res
54 Smits Oscar G ⓪ RE7-7953
57 No return
Surf av crosses
71 No return
79 No return
84 Nielsen John H ⓪ RE9-7225
Ogden av crosses
90 No return
95 No return
101 Summer res
rear Summer res

7

BURNS AV—From approximately 59 Pender av south to 55 Van Zandt av, wd 5

18

BURNSIDE—From 343 Buttonwoods av west to Corin
(No houses)

16

BURR AV—From a dead end west to 111 Suburban pkwy, wd 6
65 Wood Edgar A ⓪ RE7-3359
117 Dhondt Ferdinand A ⓪

21

BURT—From 800 Main av south to a dead end
15 Gallagher John J RE7-0179
Chapmons av crosses
29 Rydberg Mabel E RE7-2192
Hillard av crosses
44 Schonhardt Oscar ins ⓪ RE7-4135
58 Benjamin Alice L Mrs ⓪ RE7-1972
59 Reynolds Albert S ⓪ RE7-1822
Reynolds & Son Inc pest control RE7-1822
Potter's av crosses
Greenwood av crosses
114 Carter Elbert L ⓪ RE7-4139
119 Tefft E Alice ⓪ RE7-4891
Gillan av crosses
Myrtle av crosses
Vaughn av crosses
Natick av crosses
208 Welch Wm B ⓪ RE7-3517
222 McCarthy Fredk F ⓪ RE9-0975
229 Piantadosi Agatha M Mrs ⓪ RE7-5969
250 Manickas Andrew A RE7-6966
280 Conti Philip M ⓪ RE7-6505

21A

BURTON—From 641 Bald Hill rd west to 48 Baker, wd 8
11 Santilli Luigi ⓪
12 Petrarca Jennie Mrs ⓪ VA1-2871
13 Lautieri Jas V VA8-0836
14 Tedeschi Nicholas 828-1143
19 Padula Philomena Mrs ⓪ VA1-5189
20 Raimondo Marie Mrs ⓪
21 Padula Henry A 828-1640
22 Provencal Albert VA8-0442

5

BUSH AV—From W Shore rd to Symonds av, wd 4
20 Green Jas ⓪ RE7-3926
Criterion av begins
41 Hardy Norman ⓪ RE7-3562
45 Upton Robt ⓪ RE9-0770

1

BUTLER COURT—From Pawtuxet Cove west to 31 Allegheny av
3 O'Brien Raymond J real est ⓪ ST1-1743
10 Higgins Maye L Mrs ⓪
15 Donahay Wm H ⓪ ST1-3201

17A

BUTTONWOODS AV—From opposite 235 Main av south to the Cove, wd 6
20 Jackson John jr ⓪ RE7-1732
28 Herchen Robt J ⓪ RE7-4604
34 Skeffington Peter jr ⓪ RE7-1936
37 Peltier Norman E ⓪ RE9 2932
40 Schwartz John H ⓪ RE9-2257
48 Spilo Roland R ⓪ RE9-7364
Vera crosses
59 Petralia Anthony ⓪
60 Bushee Wm F ⓪ RE7-1430
67 DesRoches Leon F ⓪ RE9-0389
68 Higham John J ⓪ RE7-0662
Hayes crosses
77 Cipalone John R ⓪ RE7-7485
84 Thompson Thos C ⓪ RE9-0266
85 Williams Rogers ⓪ RE9-2597
McKinley crosses
101 DeStefano Helen ⓪ RE7-5552
102 Blue Rhoderick R ⓪ RE7-4599
106 Gross Howard J ⓪ RE7-0342
107 Grilli Emanuel J ⓪ RE7-7844
Grant crosses

GULF SOLAR HEAT heating oil
Maynard & Co., Inc.
Complete Heating Service
Phone GAspee 1-4991
105 Corliss St. Providence, R. I.
TIMKEN Silent Automatic
OIL HEATING

BUTTONWOODS AV—Contd
115 Jane Wm R ◎ RE7-3791
116 Wright Albert J ◎ RE9-0079
—— Vacant
128 Burke Wm R ◎ RE7-4477
Wilmar crosses
West Shore rd crosses
13A
195 Vacant
197 Vacant
199 Vacant
201 Vacant
203 Vacant
205 Vacant
207 Vacant
209 Vacant
277 Remington Earl E ◎ RE7-9663
Atkins begins
Noyes begins
287 McDonough Thaddeus A ◎ RE7-5606
Inez av begins
294 Goldstein Bernard R ◎ RE7-7962
299 Fontaine Edw L ◎ RE7-0050
311 Buttonwoods Gospel Chapel ◎ TU4-5940
Park School PTA Kindergarten
316 Grasso Costanzo C ◎ RE7-5390
Keeley av ends
326 Wareing John RE9-7237
343 Gould Charlotte A Mrs ◎ RE7-4684
344 Gardiner Raymond T ◎ RE7-5025
White av ends
363 Robichaud Robt J ◎ RE9-0727
—— Vacant
Wellington av ends
384 Willis Geo R RE7-5237
407 Almon Edw F ◎ RE7-3413
416 Family Pharmacy RE9-1131
Long begins
Asylum rd ends
417 Redfern Vernon C ◎ 737-6286
418 Sno-White Cleansers RE9-1192
422 Buttonwoods Bakery RE9-1676
428 Buttonwoods American Market gro ◎ RE7-9858
438 DiLorenzo's Barber Shop ◎ RE7-0646
440 Phyllis Beauty Salon ◎ RE7-9651
Metropolitan dr ends
Midway dr begins
453 Bawling Evelyn H Mrs ◎
461 Fleming Thos W ◎ RE7-3342
469 Kabbas Steph J ◎ RE9-1014
477 Grant John C 739-7539
478 Coviello Ralph M ◎ RE7-8673
485 Peasley Robt C ◎ 737-5496
490 Hampshire Thos E ◎ RE9-0647
493 Gentes G Raymond ◎ RE7-5678
500 Sauer Alf E ◎ RE7-0355
501 Hughes Donald R ◎ RE7-0721
509 Padgett Wm ◎ 739-2449
510 Gudinas Irene ◎ 737-7824
Wethersfield dr ends
517 Crocker Chas R ◎ RE7-2432
520 Clark Henry J ◎ RE9-2542
525 Cook Geo N ◎ RE7-2151
533 Robichaud Vincent J ◎ RE7-9421
538 Hodges Geo P ◎ RE9-2780
541 McKeon Francis H ◎ 737-4071
548 Berube Edw A ◎ RE9-2862
Flamingo dr ends
560 Barrett John J ◎ RE9-3843
568 Keefe Kenneth ◎ RE9-3543
576 Norton John F ◎ RE9-2814
586 Tully Paul P ◎ RE9-3762
Fieldstone rd ends
595 Hohler Lester I ◎ RE7-1727
—— Hohler Emily I Mrs ◎ sum res RE7-1727
—— Cunningham John J ◎ sum res
—— McCarthy J Frank ◎ sum res
—— Ciocps Edw ◎ sum res
—— Marz Ethel Mrs ◎ sum res
—— Bestwick John W ◎ sum res 737-5120
Andrew Comstock rd begins
597 Maynard Leonard T jr ◎ RE7-5221
—— No return
—— No return
—— No return
—— No return
601 Bodgen Davis P RE7-5867
Green Allison W RE7-8007
606 Galloway Pearl F RE7-2152
Woodbine av begins
Hemlock av begins
Hawthorne av begins
614 Mayett Raymond G ◎ RE9-5184
634 Demus John F ◎ RE9-1876
Cooper rd begins
Claflin rd begins
Lorna av begins
Buttonwoods Beach Chapel
698 Bowen Edwin S ◎ RE9-2072
936 Cloxton Luther E jr ◎ RE7-9413
950 Lemery Conrad A ◎ 739-1433
Janice rd begins
976 Kerns J Paige ◎ RE2-0943
9th av begins
990 Goldson Robt J sum res RE7-3768
1000 Patnaude Edw A ◎ RE9-3335
10th av begins

NATIONAL ASSOCIATION OF REAL ESTATE BOARDS
REALTORS
Higgins Realty Co., Inc.
REAL ESTATE — INSURANCE
APPRAISALS
Telephone REgent 7-7272
1719 Warwick Ave. Warwick, R. I.

Gale Potter
Inc.
—
Fine Flowers
—
Telephone
STuart
1-0680
—
901
WARWICK
AV.
Warwick, R. I.

YOUR Independent Insurance AGENT
THE SLOCUM AGENCY
Insurance for Every Need — and Service — Yes Indeed
Telephone REgent 7-3647
2665 West Shore Rd. Warwick, R. I.

EST. 1917
F. J. McCABE & SON
Realtors
Sales
Appraisals
Management
Tel. REgent 7-5400
3220 POST ROAD
Opp. Post Office
WARWICK

FEDERAL HOME LOAN BANK SYSTEM MEMBER
FIRST FEDERAL SAVINGS
Providence — East Providence
Savings and Mortgages
Telephone UNion 1-5400
FEDERAL SAVINGS AND LOAN INSURANCE CORPORATION SAFETY OF YOUR SAVINGS INSURED UP TO $10,000

BUTTONWOODS AV—Contd
1010 Lynch Wm M ⓪ RE7-0181
1020 Vacant
1030 Hanke Ernst E ⓪ RE9-3612
Beach Park av begins
1040 Lanphear Clayton D ⓪ RE7-4022
11th av begins
1072 Wennebeck Carl A RE9-1630
1076 Labbee F H ⓪ sum res
Eddy ct ends
1090 Miner Fredk I ⓪ RE7-8156
1096 Connet Andrew R sum res RE7-3332
12th av begins
1102 Powell Dawson ⓪ RE7-3753
13th av begins
Ode ct ends
1108 Holburn Robt S ⓪ sum res
Ode ct ends
1126 Decatur Clarence B ⓪ RE7-7914
14th av begins
1153 Carroll Jas J ⓪ sum res
15th av begins
1183 Merlino Frank A ⓪ sum res 737-1793

22

BYE—From a dead end west to 42 Benefit
(No houses)

9A

BYRON BOULEVARD—From before Pawtuxet River at Rathburn av south to 585 Post rd
2 Arnold Geo H ⓪ HO7-9334
Rollins Phillip G ⓪ HO7-9334
3 Breedon Jean M Mrs HO7-8433
15 Kindlund Henry E ⓪ HO7-9528
20 Megarry Wm H ⓪ HO7-8435
23 Knight Frank A jr plmb contr ⓪ HO7-8410
Knight Clara M Mrs ⓪
26 Clayton John ⓪ ST1-3998
38 Syner Harold L ⓪ ST1-6311
43 Sutherland Benj F ⓪ HO7-9627
53 Turbitt John H ⓪ HO7-9332
54 Hutchins Willard
Small Florence B Mrs
64 Wilkes Harry ⓪ ST1-4849
73 Deslandes Jos H ⓪ ST1-9131
74 Hobson Herbert W ⓪
82 Colvin Laurencestein W ⓪
85 Hamilton Edw ⓪ HO7-8431
90 Macomber Roland ⓪ ST1-5559
99 Miner Fredk T ⓪ HO7-9526
100 Della Posta Anthony R ⓪ HO7-8430
Dryden blvd crosses
115 Yglesias Jose A ⓪
118 Smith John H ⓪ HO7-9883
125 Pierce Jos E ⓪ HO7-6458
130 Cunha Arth ⓪ ST1-2303
131 Clemm Wesley L ⓪ ST1-2494
134 O'Rourke Thos J ⓪ HO7-7320
141 Ricci Guido F ⓪ HO7-9343
144 Peterson Axel W ⓪ ST1-3316
148 Marques Anthony ⓪
153 Turgeon Leo R ⓪ ST1-4041
158 O'Brien Martin M ⓪ ST1-4234
163 Williams Thos F ⓪ ST1-1559
169 Rossi Benedetto E ⓪ ST1-1317
170 McLean Thos B ⓪ HO7-9386
176 McLean Lottie I ⓪ HO7-9773
180 Sidelinger Douglas E
181 Ramsay Alex L jr ⓪ ST1-1747
187 Keene Merton F ⓪ HO7-8645
190 O'Brien Wm A ⓪ HO7-9524
195 Ciolfi Emigio P ⓪ HO7-9772
Hayward rd crosses
210 Costello Mary L ⓪ HO7-9522
Costello Cath C ⓪ HO7-9522
211 Mongan Martin J ⓪ HO7-9339
216 Boyle Marius F ⓪ HO7-8523
220 Cioffi Gennaro C ⓪ ST1-4932
221 Bergmann Geo D ⓪ ST1-5042
224 Myers Edmund L ⓪ HO7-8486
225 Bostrom Knute V ⓪ HO7-8765
230 Flynn Geo S ⓪ HO7-9337
233 Dawson Rufus C ⓪ HO7-8436
236 Shaheen Moran R ⓪ HO7-8485
237 Fogell Harold J ⓪ ST1-5208
239 Lavelle Raymond E ⓪ HO7-9520
240 Spearman Martin A ⓪ HO7-8437
244 Rhodes Harry T ⓪ HO7-8674
245 No return
250 Lyons Walter F ⓪ ST1-4422
251 Murphy Alex P ⓪ HO7-9887
254 Burgess Robt E ⓪ HO7-9336
255 Fitzpatrick Chas T ⓪
265 Norgaard Leif H ⓪ ST1-3329

21A

CACTUS—From a dead end west to approximately 42 Bridal av, wd 9
3 Barth Chas E ⓪
4 Rosati Sylvio ⓪ VA1-2940
14 Phillips Wm A ⓪ VA1-9408
22 Coleman Geo L ⓪ VA1-0036
25 Whalen Vincent E ⓪ VA1-0817
Crocus begins
30 Beauchrane Leonide F ⓪ VA1-1578
38 Camardo Lillian ⓪
46 Kenney Thos F ⓪ VA1-0979
51 Horvath Steph ⓪ VA1-3214
54 Ettlinger Edw L ⓪ VA1-0768
Crocus ends
61 Melkonian Harold R ⓪ VA1-6157
62 Roy Leo A ⓪ VA1-2973
70 Ugone Antonio P ⓪ VA1-3973

20

CADORA AV—From 692 Greenwich av to dead end, wd 8
165 Pomata Frank ⓪ RE7-6905

7

CADY AV—From Narragansett Bay west to 307 Tidewater dr, wd 5
31 Vacant
37 DeRosa Antonio RE9-0259
Simoneau Lucille Mrs
40 Calise Domenico A ⓪ RE9-0928
48 Vacent
51 Cerini Vincenzo ⓪ RE7-0019
67 Cenami Louis A jr ⓪ RE7-3843
rear Waterman Cora Mrs
79 Pouler Paul P ⓪ RE7-5561
Wentworth av ends
86 Bolduc Alf RE7-5148
88 Flinn Edw J
89 LaPlante Jos A ⓪ RE7-3074

Forest Hills Nurseries
Landscape
Designing
Construction
Planting
Everything for
ESTATE
GARDEN
LAWN
1073 Reservoir Av.
Cranston, R. I.
TEL.
HOpkins 1-9380

GEORGE J. HORN, Inc.
FUEL OIL
Telephone HOpkins 1-1725
238 Warwick Ave. — Cranston, R. I.
GULF SOLAR HEAT
WEATHERALL OIL BURNERS

CADY AV—Contd
93 Kenny John F ⓪ RE7-1333
96 Whalen Paul R 739-1266
101 Cenami Louis A ⓪ RE7-9449
106 Walsh Arth H ⓪
107 Champlin Carroll E ⓪ RE7-9058
117 Ziomko John ⓪ RE7-9186
153 Phillips Everett S ⓪ RE7-1872
161 Bryant Keith B ⓪ 739-3655
169 Root Elmer J ⓪ RE9-2778
177 Meunier Louis C ⓪ RE7-3895

13
CALCOTT—From 764 Church av south to 71 Lindy av, wd 4
15 Fratus Manuel RE9-1356
Brendard av crosses
23 Bennett Henry F ⓪ RE7-3749
Greylawn av crosses
Seville av crosses

17
CALDERWOOD DRIVE—From 12 Fisher av south to 73 Baywood, wd 3
85 Hindle Edw A ⓪ RE7-0305
88 Tainsh John G ⓪ RE7-9391
Fisher av crosses
100 Moore Pearl S Mrs ⓪ RE7-9092
105 Sprague Francis C ⓪ RE7-5950
Bunker ends
108 Pike Geo M ⓪ RE7-9198
111 Buote Jos H ⓪ RE7-2040
114 Cook Richd D ⓪ RE7-5915
117 Bellandese John pntr ⓪ RE9-1956
120 Petrarca Mary A Mrs ⓪ RE7-3725
123 Fleming Edw J ⓪ RE7-1471
129 Brown John C ⓪ RE7-8118
135 Ciummo Carlo F ⓪ RE9-1779
138 Trigo Rose G ⓪ RE9-3922
141 Macomber Lester M ⓪ RE7-7133
146 Kenney Richd E ⓪ 739-0277
149 McIntyre Allan P jr ⓪ RE7-9345
152 Aucoin Geo I ⓪ RE7-5967
158 Larkin Jas W jr ⓪ RE7-4530
163 Gray Danl F ⓪ RE7-9378
164 Ivens Lily Mrs ⓪ RE9-0593
169 Tanner Alf S ⓪ RE7-6197
170 Hearne Herbert C ⓪ RE7-3978
175 Cervini Carl ⓪ RE7-1477
176 Beaupre Eug G ⓪ RE7-3598
181 Greco Ralph C ⓪ RE7-7238
182 Pratt Wm ⓪ RE7-2320

21
CALEB—From 48 Toll Gate rd south to 181 Centerville rd

22
CALHOUN AV — From the NYNH&H to 3226 Post rd
31 Billington Ethel S Mrs ⓪ RE7-6910
Glass ends
32 O'Brien Fredk W ⓪ RE7-0020
38 Bell Sydney ⓪ RE7-1988
41 McGuinness Arth W ⓪ RE7-4411
50 Mailloux Jos H ⓪ RE7-1810

19
CALIFORNIA AV—From 49 New York av south from Connecticut av
Kentucky av crosses
Louisiana av crosses
Massachusetts av crosses
Maryland av crosses
Montana av crosses
91 Desmarais Gerald F ⓪ RE9-2237

14A
CALL—From Savings south to 523 Sandy la
7 Vacant
14 Trotta Peter D RE7-1356
19 Rathbun Richd D ⓪
33 Ciliberto Anthony ⓪ contr RE7-3757

20A
CALLE — From 10 Reed south to 334 Knight

4
CAMBRIDGE AV—From 9 Oxford av west to 580 West Shore rd
5 Cusick Jas M ⓪ RE7-8520
15 Langlais Marie Mrs
17 Dascoli Ivy Mrs
21 Peterson Alden J ⓪ RE7-8584
25 Chandronet Roger A ⓪ RE9-3813
28 Cook Edw
31 No return
35 Tyler Howard B ⓪ RE7-0884
41 Carreira Manuel ⓪
42 Vacant
51 Ward Donald
Pyanski Anthony ⓪
54 Hitchener Edmund T ⓪ RE7-0226
55 Williams Leon B ⓪ RE7-7198
60 Benson Fredk W ⓪ RE7-4248
61 No return
65 Smith Annie T Mrs ⓪

8
CAMP — From 200 Brinton av south to opposite 130 Ogden av, wd 5
10 Gama Armando ⓪ RE9-0330
14 Quackenbush Henry W ⓪ RE7-2985
18 Moore Harold W ⓪ RE7-2370

COOMBS MOVING and STORAGE Inc.
Local and Long Distance Moving
COMPLETE MOVING STORING PACKING CRATING SERVICE
For a Carefree Move Telephone
VAlley 1-0550
Res. STuart 1-9141
24 HOUR PHONE SERVICE
1050 Toll Gate Road WARWICK

Established 1884
Providence Wall Paper House Inc.
QUALITY WALL PAPERS
WHOLESALE and RETAIL
479 Westminster St.
Cor. Greene St.
Providence
Tel. GAspee 1-1934

CRONIN-TOPPER, Inc.
Insurance — Real Estate — Bonds
Walter L. Cronin — Res. TU 4-4422
Frederick B. Topper — Res. TU 4-5618
589 Main St. East Greenwich, R. I. TUrner 4-5200

Fletcher Costume Co.

RENTALS

Wigs — Beards

Masks — Steins

MAKE UP THEATRICAL and MASQUERADE COSTUMES

520 Westminster Providence

GAspee 1-4685

LaSalle Oil Co. Inc.

FUEL OIL

Burner Service

Heat Installations

Air Conditioning

640 Broadway

Providence, R. I.

Tel. UNion 1-4667

Norwood Motor Company

CHEVROLET — RENAULT

Sales and Service — Auto Body Work

Tel. STuart 1-4300

1338 POST ROAD, WARWICK

CHEVROLET

OK USED CARS

CAMP—Contd
24 Shirley Ruth G ⓪ RE7-3780
30 Gorman Francis H
Robio Vincent RE9-2142
31 Stratts Nicholas ⓪ RE7-1687
44 Sliney John F
45 Summer res
48 Vacant

16

CANDEN—From opposite 44 Holden west to opposite 11 Rita, wd 5

23

CANDLE HILL COURT—From 16 Red Chimney dr west to a dead end, wd 9

15 Casey Raymond ⓪ TU4-1497
16 Wang Herbert ⓪ 884-8726
21 Gillespie Norman ⓪ TU4-1612

16A

CANFIELD AV — From opposite 2325 West Shore rd south to Brush Neck Cove

21 Bibeault Arth L ⓪
25 Huebbers Walter G ⓪ RE7-4827
35 Gravlin Willard B ⓪
36 Souza Wm F ⓪ RE7-6551
44 Murphy John W ⓪ 737-1378
53 Ryan Edith J Mrs ⓪ RE7-5829
56 Hartmon Wm ⓪
65 Delmonico Francis A ⓪
RE7-3021
79 Baker Ralph W RE9-1974
84 Lovely Grace M Mrs ⓪
RE7-8496

Ruby ends

97 Hilton Jos W ⓪ 737-3282
104 Kingston Alf J jr ⓪
116 Summer res
120 Memord Edmond ⓪
131 Brown Arth E ⓪ RE7-4123
134 Eaton Jas ⓪ RE9-1667
145 Kollett Albert E ⓪ RE7-8887

Watson ends

150 Manchester Richd ⓪
155 Keville Marshall ⓪ RE7-0728
165 Dumaine Donald E RE7-9095
168 Stanton Herbert E ⓪ RE9-0624
171 Dumaine Raymond J ⓪
RE7-2632
176 Baker Chas W ⓪ RE7-2356
179 Bates Jos J
185 Dyer Frank C ⓪ RE7-6794
188 Steinkamp Aug J ⓪ RE7-3951
191 Burdick Walter B ⓪ RE7-1867

Gordon av ends

195 Muholland Maude Mrs ⓪
RE9-3249
202 Foley Alfhild Mrs ⓪ RE7-2338
207 Rose John G ⓪ RE7-6927
208 Summer res
215 Boynton Francis D ⓪ RE9-4554
219 Palmer Emily Mrs ⓪ RE7-9485
225 Clifford John T ⓪ RE7-2757
229 McGinnis John A ⓪ RE7-4391
235 Silva Manuel M ⓪ RE7-4083
241 McCourt Bella Mrs ⓪ RE9-1736
252 Summer res
253 Reilley Thos A RE9-2554

3

CANNA—From 362 Miantonomo dr south to 348 Manor dr

2 Brown Olin D ⓪ HO3-9523
6 LaSalandra Chas ⓪ HO3-8473

Namquid dr crosses

12 Stewart Geo W ⓪ HO3-8816
16 Mallaghan John F ⓪ HO3-8122
20 Warren Wm H ⓪ HO3-9527
24 Greene Emma B Mrs ⓪
HO3-9017
27 Pierce Howard ⓪ HO3-9107
30 Johnson Deborah Mrs ⓪
HO3-8253

Willing av crosses

58 Hardwick Benj W ⓪ HO3-8321
65 Cole Gladys A Mrs ⓪ HO3-9590
68 Baker Edwin F ⓪ HO3-8344
74 Tyler Mildred T Mrs ⓪
HO3-9253
75 Larson Harold B ⓪
84 Dulkie Jos A ⓪ HO3-8876
85 Anderson Robt N ⓪ HO3-8474

Skippen av crosses

111 Swanson Howard J ⓪
HO3-8346
116 Harding Donald I ⓪ HO3-8139
117 Caulfield Francis E ⓪
HO3-8594
121 Arzouyan Angel Mrs ⓪
HO3-9430
122 Roche Roger J ⓪ 463-7855
127 Taft Lewis A ⓪ HO3-9597
128 Arzouyan Robt R ⓪ HO3-8860
136 Cordin Richd A ⓪ HO3-8604

21A

CANNING AV — From 14 Waite south to approximately 31 Sykes, wd 9

1

CANONCHET AV—From The Bay west to 218 Fair, wd 1

Canonchet la begins

1 Murphy Robt J ⓪ ST1-3783
2 Hinchliffe Malcolm C ⓪
ST1-3229
3 McGrath John F ⓪ ST1-4828

Bolton ends

4 Anderson Andrew S ⓪ ST1-1966
10 Kelly Mortimer T ⓪ ST1-1095
11 Duhaine Blanche E Mrs ⓪
ST1-4722
15 Kollett Donald S ⓪ 781-0907
16 Anderson John B ⓪

Narragansett pkwy crosses

23 Shea Wm R ⓪ ST1-5214
31 Gallagher Jos T Rev ST1-0983
33 Moniz Anthony 467-8263

Hartford pl begins

Friendly dr begins

60 Johnson Albert E ⓪ ST1-5739
68 Barsamian Saml ⓪ HO1-0466
71 Angell Irene P ⓪ ST1-6518
72 Conner Ernest ⓪ ST1-5557
79 Beerman Abr R HO7-7392

Longwood av begins

81 Lanoselli Rosario V
91 Duke Geo M ⓪ ST1-6289
rear Duke Nursery School
ST1-0439
94 Cransen Geo P ⓪ HO7-9803

WILLIAM C. ELLIS
FUNERAL HOME
Telephone REgent 7-0696
2364 Post Road Greenwood, R. I.

CANONCHET AV—Contd
95 Olson Nellie R Mrs ⓪ ST1-9362
99 Campbell Jas ⓪ HO7-9673
105 Goff Henry B ⓪ ST1-4776
110 Norris Clifford E ⓪ ST1-4832
111 O'Connell John A ⓪ ST1-9619
131 Phelps Winston ⓪ HO7-8710
135 Orme Wm A jr ⓪ ST1-4138
Pearson dr ends
142 Knowles Wm B ⓪ HO7-9899
148 Shnohr Edw R ⓪ life ins broker ST1-9510
152 Enck Henry ⓪ HO7-9080
155 Schauseil Robt I ⓪ ST1-0887
156 Crook Ruth M Mrs ⓪ HO7-9385
161 Church Herbert M ⓪ HO7-8727
164 Scully Jas F ⓪ ST1-7318
167 Hoppin Doris A Mrs ⓪ ST1-8359
168 Fritz W Clifford ⓪ ST1-8513
171 Walsh Robt T ⓪ ST1-9695
174 Shields David B ⓪ ST1-9570
177 Provan Donald B ⓪ ST1-3651
178 McLaughlin John J ⓪ ST1-1606
183 Sachs Douglas ⓪ HO7-8186

2

CANONCHET LANE—From 2 Canonchet av southerly, wd 1
11 Platt Edw G jr ⓪ HO7-6862
13 Whittington Barbara
16 Fillat Wilford H ⓪ ST1-8293

13

CANTIBURY COURT — From a dead end south to opposite 144 Hoxsie av
3 Jacobs John E ⓪ RE7-3602
10 Fagan John J ⓪ RE7-1629

7A

CAPEN—From 222 Warwick Neck av west to a dead end, wd 4
25 Vacant

17A

CAPEWAY ROAD—From 35 Wesleyan av west to 70 Brunswick dr, wd 6
14 Mason Stuart B ⓪ RE7-8502
21 Surabian Hagop H ⓪ RE7-7893
22 Walsh Danl C 739-7029

18

CAPRON FARM DRIVE—From 35 Missouri dr south to a dead end
2 Smith Arth E ⓪ RE7-2851
3 Ogden Geo ⓪ RE9-2117
11 Hummel Jas W ⓪ RE7-6569
14 Willow Frank S ⓪ RE7-9031
19 Peterson Richd E ⓪ RE7-8139
27 Clarke Cortlandt ⓪ 737-3879
35 Hart Jos P ⓪ 739-2509
43 Lindstrom Fredk G ⓪ RE7-4204
44 Hadfield Wilfred F ⓪ RE7-8705
51 Elgan Harold C ⓪ 737-9354
52 Preston Wm J ⓪ RE7-6103
59 Bryda Henry V ⓪ RE7-5661
60 Kirton Wm M ⓪ RE7-3057
Midway dr ends
67 Walker Hazel A Mrs ⓪ RE7-9034
75 Gavitt Edw J ⓪ RE7-8178
83 Seaver Howard G ⓪ RE7-4129
86 Anthony Chas H ⓪ RE7-0820
Claypool dr begins
91 Dormer Chas J ⓪ RE9-1420
Saratoga pl ends
99 Gillard Raymond L ⓪ RE7-0799
104 Saunders Beda L Mrs ⓪ RE7-1337
107 Shelly Robt L ⓪ 739-1195
112 Kendall Edw H ⓪ RE7-3669
115 Blanchette Jos D jr ⓪ RE7-7830
120 Wait A Dallas ⓪ floor waxing
Missouri dr ends
123 Bonnell Louise Mrs ⓪ RE7-4017
131 Wichert Edw C ⓪ RE9-2455
139 Couch Richd D ⓪ RE7-1598
147 Hampshire Alf E ⓪ RE7-6424
148 Colley Virginia H Mrs ⓪ RE7-5555
155 Wales Jonathan R ⓪ RE9-2042
158 Risica John J ⓪ 739-3933
163 Kelly Albert J ⓪ RE9-3893
166 Murphy Jas C jr ⓪ RE7-3812
171 Vacant
174 Wilcox Donald W ⓪ RE7-8144
179 Hall Wm M jr ⓪ RE9-0458
182 Turbitt Wm H ⓪ RE7-2077
187 Taylor Alan W ⓪ RE7-9205
190 Caster Kenneth E ⓪ mfr rep wire rope and ind materials RE7-2650
195 Allen Leo F ⓪ RE9-1221
198 Brown Ellwood H ⓪ RE7-6808
203 Powers Galen P RE7-9470
206 Stephens Alex H ⓪ RE7-4945
211 Feeney Robt J ⓪ RE9-2526
214 Anderson Edgar E jr ⓪ RE7-2981
219 Smith Andrew M ⓪ RE7-1622
222 Sullivan John L ⓪ RE7-6130
Houston dr ends
227 Prucha Delbert W ⓪ RE9-3080
235 Maaz Francis M ⓪ RE7-4993
241 Bernstein Perry ⓪ RE7-1750
Weir rd ends
261 Martin Marshall P RE9-3875
Enterprise rd ends
280 Kuntz Wm ⓪ 739-7580
299 Pappas Thos J ⓪ RE7-2661
311 Dearlove Bramwell K ⓪ RE9-2195
321 Matthews Gerard N ⓪ sum res
Hornet rd ends

Ekroth's
YOUR SWEDISH CATERER
Whatever the Occasion You Will Find That the Warm Colonial Atmosphere of Ekroth's Banquet Hall Will Add to the Festivities
EQUIPPED WITH PUBLIC ADDRESS SYSTEM
For Parties and All Occasions
TEL. STuart 1-9673
2102 ELMWOOD AV.
WARWICK, R. I.

Norwood Service Inc.
FUEL OILS
Burner Sales and Service
AIR CONDITIONERS
1265 POST ROAD
WARWICK
Phones
STuart 1-4445
HOpkins 3-9263

YOUR Independent Insurance AGENT
THE EARL R. HANDY AGENCY
REAL ESTATE • INSURANCE
VAlley 1-3073
At Phenix Sq. W. Warwick, R. I.

R. A. HURLEY
Realtor
Auctioneering
Appraising
Managing
Selling
Leasing
Insurance
PHONE
GAspee
1-7210
723 Hospital
Trust Bldg.
PROVIDENCE

Nardolillo Funeral Home
Over 50 Years
Complete Air Conditioning
MODERN
LARGE PARKING AREA
1278 Park Av.
Cranston, R. I.
305 Pocasset Av.
Providence, R. I.
Tel.
WI 2-6760

OLD COLONY CO-OPERATIVE BANK 1895
Insured Savings Plans
Low-Cost Home Loans
OLD COLONY
CO-OPERATIVE BANK
58 WEYBOSSET ST., PROV.
Pawtucket
Woonsocket
W. Warwick
N. Providence
E. Greenwich

CAPRON FARM DRIVE—Contd
339 Foster Lester E ⓪ 739-2685
345 Cunningham Chas W ⓪ RE7-0380
351 Jacobs Warren R ⓪ RE9-1235

16
CARDER ROAD — From opposite 1765 West Shore rd south to Warwick Cove, wd 5
12 Brooks Martha Mrs ⓪
Nye ends
20 Vacant
32 McIntosh Thos A ⓪ RE7-4625
40 Mimande Thos H ⓪ RE7-1182
Brow ends
44 Bostrom Irving F ⓪ RE9-3521
Ann ends
50 Hallene Jas R ⓪ RE7-8313
64 Camerlin Herve A
80 Berger Leo L ⓪ RE7-5718
rear Berger Earnest
95 Breault Wm J
100 Walsh Fredk C

21
CARDINAL—From 56 Ontario av south to 93 Blue Hill dr
15 Baron Arth E ⓪ RE7-1134
18 Washburn Raymond J ⓪ RE7-6903
21 No return
25 Domin John A ⓪ RE7-1038
28 Bergden Clifford R ⓪ RE7-1435

5
CARLISLE—From 800 W Shore rd to 30 Beach av, wd 4
8 Bell Russell K ⓪ RE7-6573
18 Levesque Normand R ⓪ RE9-0557
26 Hobbs Edmond H RE9-0888
Hall Herbert A

8
CARLTON AV—From opposite 305 Tiffany av south to 68 Randall av, wd 5
11 Morrison Eleanor ⓪ RE7-2973
14 Silvio Aneillo J ⓪ RE7-6422
23 Vacant
32 Ransehousen Earl ⓪ RE9-2368
33 Stratton Wm B ⓪ RE9-2313
Leroy av crosses
55 Bosworth Ralph S ⓪ RE7-8122
56 Higgins Jas R ⓪ RE7-0263
65 Taylor Eug A ⓪ RE7-8029
66 Erickson Arne paper hngr RE7-7310
76 Vacant
81 McIntyre Wm N ⓪ RE9-1352
86 Prendergast Danl J jr ⓪ RE9-1077
106 Cripps Arth R ⓪ RE7-3726
Gray begins
107 Sundin Roger W ⓪ RE7-2188
125 Pratt Harry W ⓪ RE9-1384
134 Bush Kenneth S ⓪ RE9-2861
143 Voigt Willard D ⓪ RE7-8607
159 Goslin Jas A jr ⓪ RE9-0550
171 Slocum Geo E ⓪ RE7-9352

20
CARMELL ROAD—From Cosmo to 28 Hillsdale rd, wd 3
15 Simone Albert ⓪ RE7-5533
Mapledale crosses
28 Lambert Wilfred A ⓪ pntr RE9-2689

18A
CARNATION DRIVE — From 207 Shamrock av west to opposite 215 Asylum rd, wd 6
3 Bain Peter C RE9-3835
4 Dacey Thos E ⓪ RE7-3953
11 Felice Raymond R ⓪ RE7-2613
14 Jesienowski E Steph ⓪ RE9-3166
19 Correia Edw J ⓪ RE9-0125
22 Mullins Thos F ⓪ RE9-3787
27 Bevelaqua Leo ⓪ RE7-6649
30 Smith Alf G ⓪ RE9-2145
35 Bedford Wendell C ⓪ RE7-7245
38 McCormick Thos ⓪ RE7-1312
45 Mullen Jas W ⓪ RE7-1837
Regent rd ends
46 Ryan Edw T ⓪ RE9-3443
54 Kelly Byron W
62 Mangan John J ⓪ RE9-0279
70 Jorjorian Kenneth E RE9-3425
71 Davidian Edwin A ⓪ RE9-3049
79 Sheer Lillian ⓪
82 Poretta Louis ⓪ RE9-2687
90 Webb Clive H ⓪ RE9-0194
Shamrock dr crosses
91 Vacant
99 Gammino Wilson J ⓪ RE9-0013
119 Hondo Gerald M ⓪ RE9-3610
Shamrock dr crosses
120 Sullivan Chas E jr ⓪ RE9-0183
Asylum rd crosses
128 Leone Jos R ⓪ RE9-0038
129 Clark Wm F jr ⓪ RE9-0492

141
CARNEY ROAD — From opposite 461 Strawberry Field rd south to 26 DeSota av, wd 3
7 Mary's Beauty Shop ⓪ RE7-7156
Sheran Hugh F ⓪ RE7-7156
36 Whiting Cecil W ⓪ RE7-6115
43 Wright John H jr ⓪ RE7-7469

14
CAROLYN—From beyond Adrian south to 321 Main av, wd 3
96 Budlong Carl M ⓪ RE7-5286
122 Mezzanotti Albert 739-2364
144 DiMascolo Albert J ⓪ RE9-0952
147 Crossley Harold L jr ⓪ RE9-1864
154 Coutanche Jas L ⓪ RE9-0245
Aries ct begins
155 Harvey John E ⓪ RE7-4199
161 Bubier Lester C ⓪ RE7-8903
169 Hewson Wm E ⓪ RE7-0572
170 Poussin Nanette Mrs
Aries ct ends
175 Mastifino Pasco N ⓪ RE7-1508
178 Vigneau Harry R ⓪ RE9-3366
181 Bajorek Jos R ⓪ RE7-8186
186 Day Jas J ⓪ RE9-3265
Adler ct begins

HAYDEN M. BENTLEY
PERSONAL INSURANCE SERVICE
Phone 737-5999
108 W. Shore Rd. Warwick, R. I.

CAROLYN—Contd
189 Boylan Matthew H ◎ RE7-8991
197 Williams Robt W ◎ RE9-1462
202 Fleming Howard B ◎ 737-0444
205 Porter Edw F ◎ RE7-0213

17A
CARPENTER—From opposite 151 Main av south to 2977 West Shore rd, wd 6
Hayes begins
31 Brown Richd W ◎ RE7-3146
McKinley begins
42 Lewis Arth E ◎ RE7-9309
43 Read Kenneth A ◎ RE7-3833
Grant begins
64 Hebert Arth J ◎
78 Perry Robt N ◎ RE7-1020
79 O'Connell Howard J ◎ RE7-6555
Wilmar begins
89 Davis Harold M ◎ RE7-3206

24A
CARR ROAD—From 11 Longfellow dr south to a dead end, wd 9

2
CARRIE BROWN AV—From 46 Country Club dr south to 651 Narragansett pkwy
19 Higgins Earl E ◎ 781-0498
General Hawkins dr crosses
30 Burns Jean L ◎ ST1-0226
33 Stohmier Conrad ◎ Allard Carl E HO7-7356
37 Swanson Eric W ◎ WI1-5453

21
CARSON AV—From dead end to 1040 Greenwich av, wd 7
3 Parker John J ◎ RE9-3555
8 Birtwistle John G ◎ RE9-1208
9 Downie Lyman H ◎ RE7-8316
15 Coffin Eliz S Mrs ◎ RE7-6445
16 Armour Agnes L Mrs ◎ RE7-7341

2
CARTNEY DRIVE—From 86 Country Club dr south to 677 Narragansett pkwy
14 Swanson Hjalmar ST1-3757
20 Sward Albert M pntr ◎ HO7-9654
General Hawkins dr ends
34 LaBonville Arth ◎ HO7-7069

23
CARVIN COURT—From a dead end south to 145 Crestwood rd
1 Lichtenfels Theo H ◎ TU4-1392
2 Archambault Gerard P ◎ TU4 9581

17
CASE—From 252 George Arden av west to a dead end, wd 7
10 Milliken Eug A ◎ RE7-8582

6A
CASTLE WAY—From 31 Michael dr south to approximately 311 Sandy la

4
CATALPA ROAD—From 76 Edison south to 30 Magnolia
4 Kelley John F ◎ RE7-3245
10 Barnes John H ◎ RE7-0634
15 Johnson Donald K ◎ RE7-0233
19 Perkins Geo C ◎ 731-2131
22 Hunt Herbert F cabtmkr ◎ RE7-9550

16A
CATHCART—From approximately 57 Horse Neck rd west to opposite 55 Hawksley av

6A
CATHEDRAL ROAD—From beyond Elmbrook dr south to 320 Sandy la
39 StKevin's School
Michael dr begins
51 StKevin's Convent RE9-0121

13
CAVALCADE BOULEVARD—From 1689 Warwick av west to opposite 303 Hoxsie av, wd 4
14 Pedro Alf R ◎ RE7-8058
24 Laba John ◎ RE7-2915
25 Regine Jos E ◎ RE7-2838
32 Bulkley Chas C ◎ RE7-4677
33 Advertising Specialists Inc printers RE7-4777
McGinn Francis B ◎ RE7-2975
40 Parker Edw W ◎ RE9-0927
41 Crohan Thos H jr ◎ RE9-1680
47 Fleming Edw M ◎ RE7-3867
52 Lavoie Leo A ◎ RE7-3633
53 Wood John A ◎ RE7-1558
60 Johnson Carl R ◎ RE9-1162
61 Caine Jos V ◎ RE9-1172
68 Gibbons Robt C ◎ RE7-7802
69 Pina Geo R ◎ RE7-2598
76 Garland Robt R ◎ RE7 0605
77 Ruggieri Anthony R ◎ RE7-3987
84 Ridmond Fredk L RE7-0281
85 Ferruolo Anthony F ◎ RE7-3208
90 O'Brien Raymond P ◎ RE7-6077
91 Anderson Clarence A ◎ RE7-6674
98 Nordin Viola W Mrs ◎ RE7-7172
99 Haggas Fred L ◎ RE7-0676
Court Fleet av crosses

The Godwin Company
Screw Machine Products
Founded 1923
TEL. HOpkins 1-3700
320 ELM ST. WARWICK

OAKLAWN NURSERIES
GENERAL LANDSCAPING
Grading
Pools
Stone Walls
Specializing in
JAPANESE GARDENS
TELS.
REgent 9-2111
REgent 7-2749
469 Centerville Rd.
Warwick, R. I.

HEATING EQUIPMENT
WINKLER
AIR CONDITIONING
BAYVIEW OIL CO.
Complete Heating and Burner Service
FLOOR FURNACES
FORCED WARM AIR HEATING
18 Warwick Neck Ave. Tel. 737-6565 Warwick, R. I.

M. ERICKSON & SON Inc.
Complete Heating Installations
Oil Burners
Fuel Oils
24-Hour Service
Tels. REgent 7-4900 7-4901
887 GREENWICH AVE.
WARWICK

GAMWELL & INGRAHAM Inc.
Realtors
Insurance
GAspee 1-9800
GAspee 1-4263
1612 Industrial Bank Bldg.
Providence

A. A. White Co., Inc.
STAMPS: Steel — Brass — Rubber
MARKING EQUIPMENT
48 Chestnut St., Providence Tels. DExter 1-2253 — 1-0254

CAVALCADE BOULEVARD—Contd
126 Infantolino Salvatore L ⓪ RE7-6278
127 O'Donnell Raymond H ⓪ RE7-6124
Estelle blvd crosses
146 Walker Thos J ⓪ RE7-4084
147 Hanson Ernest ⓪
154 Story Willis ⓪ RE7-5581
155 Medeiros Edw ⓪ RE9-0687
163 Jordan Raymond E ⓪ RE9-3852
Hoxsie av crosses

21
CAVERLY—From 30 Ontario av south to 72 Blue Hill dr, wd 9
15 Breland Virgil ⓪ RE7-5849
16 Campbell Edw J ⓪ RE7-0949
25 Stett Jos P ⓪ RE7-9286
26 Smith Wm J ⓪ RE7-8222
35 Youngs Chas H jr ⓪ RE7-2406

23
CEDAR—From approximately 4317 Post rd west to opposite 589 Love la
19 Vacant
29 Worden Chas C jr ⓪ TU4-5565
43 Kelley Wm J ⓪ TU4-2542
46 Morey Fred J TU4-9628
71 Farr Bentley B ⓪ TU4-2823
141 Brogden Charlotte L Mrs ⓪ TU4-4554
191 Brennan John T ⓪
192 Zehnder Wm G ⓪ TU4-5744
242 Sayer Herbert G ⓪ acct TU4-4600
251 Warwick Heights Tennis Assn

13
CEDAR SWAMP ROAD—From 24 Rowe av south to Wells av, wds 3 and 6
220 Poole Lester A ⓪ RE7-6740
Forestdale av begins
Rowe av ends
230 Palmer Frank M ⓪
242 Horan Florence 737-0699
Gloria av begins
268 Mitchell Clarence ⓪ RE7-5936
Early av ends

14A
914 Veyera Wm H ⓪ RE7-6409
925 Butler Robt L ⓪ RE9-3090
927 Hayes Wm
934 Andre Frank ⓪ RE91-407
937 Desonie Mae S Mrs ⓪
942 O'Connor Hildred Mrs ⓪ RE7-3553
960 Vacant
985 Lutrario Richd R ⓪ RE9-2382
988 Budlong Chas R ⓪ RE7-4379
991 Dickerman Wallace A ⓪ RE7-6975
1000 Simes Geo H ⓪ RE9-0327
1052 Martin Ernest W ⓪
1074 Fournier Omus F ⓪ RE7-8489
Haven ends
1088 Martin Albert E ⓪ RE7-1474

21A
CELESTIAL COURT—From 718 East av south to a dead end, wd 8
Vacant
Wagner Chas H Co rendering wks VA1-3003
Modern Sanitary Rendering Co Inc VA1-7568
Continental Aluminum Corp VA8-0282
Reliable Waste Paper Co Inc VA1-2617
Riverdale Roller Skating Rink VA1-2595

21
CENTENNIAL—From 1137 Greenwich av west to beyond Weber av
14 Thompson Jack M ⓪ RE9-1269
21 Carroll Ambrose F ⓪ RE9-2429
27 Waterman Wm A ⓪ RE7-5637
Weber av begins
32 Palmquist Clarence V ⓪ RE7-8817

7A
CENTER COURT—From opposite 1678 West Shore rd south to a dead end, wd 5
14 Coolen Jas F ⓪ RE7-2197
15 Busteed Cath Mrs ⓪ RE7-9349
22 Golrick Wm F ⓪ RE7-3412
28 Motta Jas V ⓪ RE7-9029

21B
CENTERVILLE ROAD—From approximately 1363 Greenwich av west to West Warwick City Line, wd 9
1-5 S & S Drug Co Inc RE7-8850
15 American Red Cross Central RI Chapter RE7-0500
20 Apponaug School RE7-7939
55 Tolhurst Rug Cleaning Co 737-5342
57 Bailey David Z marine eng RE9-7080
61 Am Feedwater Engineering Co chem RE9-2231
65 R I Fabricators Inc metal stamping 737-9056
Techni-Rite Electronics Inc RE7-2000
Greenwood Sheetmetal Co Inc RE7-0053
Fill Mark Co auto seat covers mfrs RE7-3246
Tallmadge L H Co Inc sewing mach dlrs RE7-3240
77 Arctic Insulators & Constructors
92 Golden Marilyn I ⓪

21
Toll Gate rd begins
Meadow ends
102 Rogowicz Frank L ⓪ RE7-5350
111 Eastern Sash Engineering Corp mfrs RE7-4111
Marstan Corp elastic goods mfrs RE7-1002
Warwick Ford Body Shop RE7-8100
Copters Unlimited (stge)

Moffett Funeral Homes, Inc.
Telephones REgent 7-1738 — 7-0414 — 9-1188
857 West Shore Rd. CONIMICUT, R. I. 94 Beach Ave.

CENTERVILLE ROAD—Contd
111—Contd
Warwick Bus Serv (stge)
Warwick Club Ginger Ale (stge)
Fleet Care Corp of RI (stge)
USPO Garage
Frost Constn 737-7356
114 Caianello Frank
120 Caianello Paul RE7-5988
124 Carlow Wm ◎ RE7-2582
128 Sontag Richd P ◎ RE7-6798
Benefit begins
142 Donnelly Theresa Z ◎ RE7-9393
156 Donnelly Geo A ◎ RE7-4550
164 Shogren Wm C ◎ RE7-3119
171 Brown Fredk A jr ◎ RE7-4267
172 Blakeslee R Randall ◎ RE7-6183
Drum Rock av begins
181 Duhaime Jos D ◎ RE7-7470
Caleb ends
198 Dufresne Francis W ◎ RE7-2623
Diamond Hill rd begins
203 Zuchowski Martha M Mrs ◎ RE7-4806
221 Gardiner Edwin F ◎ RE7-3890
236 Matteson Percy R ◎ RE7-3759
246 Gamon Thos A RE7-4607
247 Lillibridge Henry B
251 Lillibridge Lydia G Mrs RE7-2538
258 Wood Thos W ◎
265 Provost Jos ◎
281 Lillibridge Edwin M ◎ RE7-3560

21A

Orchard av ends
305 Allen Wm T ◎ RE7-6078
316 Gardiner Doris L ◎ RE7-1352
345 Norberg Raymond S RE7-7044
361 Palmer Hailes L ◎ RE7-5000
415 Clarke Luke ◎ RE9-1369
469 Oaklawn Nurseries RE9-2111
484 Corr Eliz ◎
531 Central School RE7-3595
Harding rd begins
Commonwealth av ends
602 Dacier Lillian Mrs ◎ VA1-3565
618 Eckhardt H Richd ◎
651 Yazidjian Mario ◎ 828-1023
658 Ciano Louis P VA8-0529
661 Rosano Margt K Mrs ◎ VA1-2824
682 Tessier Aram J ◎ VA1-8397
698 Roch Gerard ◎ VA1-7807
699 Vacant
Dunmore rd ends
704 Shippee Vernon B ◎ VA1-5410
709 Vacant
714 Colvin Vincent L ◎ VA1-3975
721 Marsh Fredk J ◎ 828-1829
724 Petit Theo J ◎ VA1-4384
735 Daigle Eva Mrs ◎ 828-1924
747 LeFebvre Robt P ◎ VA1-5628
763 Burnham Winslow L ◎ VA1-1375
—— Vacant
768 Salisbury Frank L VA1-4158
785 Kent Foundations concrete VA1-8792
814 Lowder Louise H Mrs ◎ VA1-7234
815 Merrill Whitman
822 Whitman Walter E ◎ VA1-5492
825 Amoroso Wm H ◎ VA8-0164
838 Taylor Leon F ◎ VA1-3922
840 Langmaid Chester ◎ VA1-7513
849 Hopkins Wallace A ◎ VA1-5170
850 StMartin Geo R ◎ VA1-1941
860 Orcutt Chas E ◎ VA1-9066
870 Taylor Fredk ◎ VA1-8804
874 McCormick Fredk W pntr VA1-7291
875 Knight Jos G ◎ VA1-8972
Robertson Kenneth E VA1-3706
689 Lapierre Construction Co genl contr VA1-1980
Lapierre Wilfred A ◎
890 Pirie Jack A ◎ VA1-3139
909 Hanson Fredk I ◎ VA1-1234
912 Lantagne Andre O ◎ VA1-0042
926 Seeley David E
932 Allen Ella Mrs ◎
935 Coghill Jos H ◎ VA1-3689
940 Eastman Chas
945 Centreville Variety
946 Gooding Robt T Rev VA1-2977
948 Barber Harry G ◎ VA1-4193
968 Laramee Roland ◎ VA1-3767
972 Centerville Monument Co VA1-7851
979 Chrisdale Rest Home VA1-4722
Chenevert Phillip H ◎
998 Petrarca Robt H ◎ VA1-3531
1009 Hebert Homer ◎ VA1-6734
Bald Hill rd crosses
1016 Wood Walter M ◎ VA1-2959
1062 Medici Donald G ◎ 821-2593
1063 Vacant
1094 Woodlane Kennels VA1-4191
Keach Kenneth E ◎ VA1-4190
Cummings Eliz Mrs 821-7664
Whitten Douglas
1116 Chenevert Phillip A ◎ VA1-2758
1121 Jussaume May E Mrs ◎
Quaker la begins
1173 Fish Fredk J ◎ VA1-8784
1191 Dotolo Fredk L ◎ VA1-9459
1199 Knight Robt L ◎ VA1-3940
1209 Vaughn Harold R ◎ VA1-2338
1253 Schofill Richd O ◎ VA1-7318
1301 Foster Henry C ◎ VA1-5479
Foster Eliz

Keystone Oil and Coal Co.
YOUR KEY TO BETTER HEATING
Complete Heating and Air Conditioning
20 BATH ST.
PROVIDENCE
Tels. DExter 1-0230 1-4940

Bailey-Shippee Funeral Home
Est. 1910
Tel. EL 1-1149
417 Plainfield St.
Providence
Danielson Pike
No. Scituate R. I.
Tel. NI 7-3381

STARKWEATHER & SHEPLEY, INC.
INSURANCE
Established 1879
155 S. Main St.
Providence 3, R. I.
Phone 421-6900
Offices in New York and Chicago

LANS WAREHOUSE CO.
OF WAYLAND SQUARE
Our 58th Year of Complete Moving Service
LOCAL and INTERSTATE — MODERN STORAGE
PACKING and CRATING
Providence
Tel. UNion 1-1110
17 Seekonk

Mattson Realty Co.
REAL ESTATE — INSURANCE
BUILDERS — DEVELOPERS
1777 Post Road
Tel. REgent 7-1700

CENTERVILLE ROAD—Contd
1351 Elms Dairy The VA1-4980
Barton Rowland B ◎ VA1-4980
Crucione Henry
1429 Langevin Jos A VA1-8798
1467 Shippee Ruth B Mrs ◎ VA1-4313
1473 Hunt Victoria Mrs ◎ VA1-4792
1475 Hunt's Market gro VA1-9884
1483 Baxter Norman ◎ VA1-3407
1491 Mathews Louis F oil dlr ◎ VA1-9429
1499 Blonchette Romeo J VA8-0249
1509 Robert Louise M Mrs ◎ VA1-4944
1511 Robert Leopald
1515 Gardner Ernest A VA1-2670
Robert Arth G
1527 Kenny John F ◎ VA1-1629
1543 Vacant
1551 StJean Raoul VA1-7548
1553 Archambault Estelle Mrs ◎
1555 Meunier Cecile L VA1-6133
1567 Archambault Rose D ◎ VA1-2543
1573 Allard Richd C ◎ VA1-8560
1575 Gaudet Reginald R VA1-0387
1579 Pare Elphege ◎
1581 Pare Edw
1585 LaCroix Jean B ◎ VA1-9145
1587 LaCroix Cleo E
1593 Nick the Tailor
Menard's Barber Shop
1595 Margie's Sandwich Shop VA1-9752

20A
CENTRAL—From 116 North south to opposite 334 Knight
5 Knight Reginald W ◎ RE7-0442
8 Moriarty Ray J ◎ RE7-9216
15 Eichenfeldt Robt ◎ RE7-0128
20 Stadig Alfhild C ◎ RE7-8779
21 Ruckman Ethel M ◎ RE7-2203
23 Westberg Lester L RE9-0377
31 Abramson J Robt ◎ RE7-1672
32 Mitchell C Robt ◎ 737-1928
38 DiFranco Arth A ◎ RE9-1615
39 Vacant
42 Anderson Conrad W ◎ RE7-7277
King begins
48 Gray Geo ◎ RE9-0496
56 McCombs Wm D ◎ RE7-7220
73 Bailey Burns O
Sweet Ralph N
75 Petrangelo Ernest RE9-0521
81 Smith Raymond N ◎
83 Vespia Vincent RE9-0217
84 Lankford Bobby
100 J L Mach Co RE7-5800
120 Shewell Julia A Mrs ◎
121 Brown Robt D
122 Butler Jas B
Reed begins
123 Legault Raymond T RE9-2478
124 Vacant
124a Vacant
Bleachery ct ends
126 Vacant
Reed begins
126a Searles Kenneth R

23
CHACE — From beyond Corey av south to a dead end
27 Magown Robt M ◎ TU4-8885
33 Johnson Milton G ◎ TU4-9442
57 Baker Frank B ◎ TU4-9372

9
CHAMBLY AV—From opposite 49 Underwood av south to 739 Post rd
1 Nelson Erling A ◎ HO7-8741
3 Westberg Erling J ◎ ST1-0352
—— Vacant
6 Diaz Carl A ◎ HO7-9564
9 Maselli Nicholas J ◎ ST1-0496
10 Bennett Carl E ◎ carp contr ST1-7766
11 Hollinsworth Roland E ◎ HO7-9675
14 Sweeney Sabine M Mrs ◎ HO7-8628
26 Morse Burton S ◎ HO7-8740
34 Cotoia Guido A landscape gdnr ◎ HO7-9579
44 Louxgren Frank E ◎
45 Barth Fred W ◎ HO7-6412
51 Andrew Earl M ◎ HO7-9578
52 Comeau Bernard L ◎ HO7-8625
63 Gogger Aug ◎ HO7-9393
71 Thayer Wm H ◎ HO7-8626
Brandon ends
79 Giblin Chas A jr ◎ HO7-8084
82 Pihlkrantz Carl L ◎ HO7-9180
89 Bouchard Francis X ◎
94 Lombardi John J ◎ HO7-9289
95 Beaulieu Alf P ◎ HO7-8375
98 Kindstedt Alf C ◎ HO7-9620
104 Kenyon Alice A Mrs ◎ HO7-8627
105 Barton Alf M ◎ ST1-5129
109 Miller Dorothy E Mrs ◎ HO7-8629
113 Pierce Chester A ◎ HO7-9674
123 Shepard Welcome L ◎ HO7-9676
124 O'Toole Alex J ◎
130 Davis Geo H jr ◎ ST1-3426
133 Cote Jos J ◎ HO7-8749
134 Cranston Harry M ◎ HO7-8525
138 Power Wm M ◎ HO7-9643
142 Hartigan Martin J ◎ ST1-5835
143 O'Brien Anna Mrs ◎
153 Britcliffe Robt B ◎ HO7-9326

16
CHANNING—From 249 Palmer av west to 358 Warwick Neck av, wd 5
18 No return
20 Joubert Roger J jr ◎ sum res
Young av ends

21
CHAPEL—From 59 Vancouver south to opposite 50 Lancaster av
10 Baxendale Harry ◎ RE7-5368
11 Montano Dominck A ◎ RE7-3943
18 Hanna Mary L Mrs ◎ RE7-0292
19 Gordon Gerald ◎
26 Horner Herbert ◎ RE7-0295
27 Yoachum Herbert A ◎ RE7-0583

Warwick
Oil Co.
RANGE
and
FUEL OIL
OIL
BURNERS
Television
ELECTRIC
APPLIANCES
•
TEL.
REgent
7-2611
772
WEST SHORE
ROAD

Norman A. Greene Agency, Inc.
COMPLETE INSURANCE SERVICE
Gateway Shopping Center — Warwick, R. I.
1645 Warwick Ave. Telephone REgent 9-2355

8

CHAPIN AV—From the Bay west to opposite 235 Palmer av, wd 5

33 Newcombe Chandler S ⓪ RE7-0787
34 Doughty Ellsworth R ⓪ RE7-4608

Burnett rd crosses

40 Kornher Helen Mrs ⓪ RE7-3710
61 Moore ⓪ sum res
64 Sisson Dora W Mrs ⓪ RE7-6638
71 Parker Earl T ⓪ RE7-7160
74 Gregory Louis J ⓪ RE7-6353
85 Emerson Clinton ⓪ RE7-7175

Ridge rd crosses

86 Fielding Francis W ⓪ RE7-3152
92 Johnston Bernard M ⓪ RE9-3415
93 Holder L Craig ⓪
94 Vacant
105 DelGiudice John C ⓪ RE7-1498
108 Brown Wilfred J ⓪ RE7-6688
111 Warzbok John
115 Gilbert Evelyn E Mrs
119 Pisaturo Carlo jr ⓪

21

CHAPMANS AV—From 2697 Post rd to 734 Greenwich av

11 Greenwood Country Club RE7-9771
12 Magner John T ⓪ RE7-2423
22 Wiggins Henry A ⓪ RE7-6924
28 Hendee Helen B Mrs ⓪ RE7-2134
29 Devault Leo T ⓪ RE7-6574
34 Carr Ralph E ⓪ RE7-4944
35 McKenna Frank L ⓪ RE9-0574
46 Novak Fredk A ⓪ RE7-4292
47 Yorston Andrew jr ⓪ RE7-9591

Burt crosses

65 Watson Harry E ⓪ RE7-8079
76 Rydberg Edith L Mrs ⓪ RE7-7940
79 Goodspeed Manley J ⓪ RE9-1889
82 Greer Robt M ⓪ RE7-6346
90 Bosland Chelcie C ⓪ RE7-7497
100 Petrocilli Querino ⓪ RE7-0518
101 Anderson John M ⓪ RE7-9242

Sharon crosses

112 Eddy Arthur A ⓪ RE9-0412
118 Dittmar Nicholas ⓪ RE7-7524
121 Lineham Edw plmb and htg ⓪ RE7-6711
126 Abramson O Edw ⓪ RE7-3173
129 Rawson Jos H ⓪ RE7-6532
130 Bateman Alf C ⓪ RE7-4865
136 Durso John ⓪ RE7-1373
141 Morgan Robt P ⓪ RE7-5398
142 Manson Donald jr ⓪ RE7-4694
148 Anderson Walter A RE7-9098
154 Sherman Kenneth M ⓪ RE7-8377
155 Steere Arth L ⓪ RE7-2951

Trinity crosses

166 Lawson Chas L ⓪ RE7-0865
171 Papa Bridget ⓪ RE7-3262
172 McGarry Megan J Mrs ⓪
178 Lyford Donald M ⓪ RE7-2926
184 O'Connor Chas J ⓪ RE7-4275
190 Cutler Ethel F RE7-2392
198 Haslett Saml ⓪ RE7-1103
237 McDonald Paul A ⓪ RE9-7171

Groton Lake blvd crosses

245 Haggarty Owen D ⓪ RE7-8922
250 Tessier Peter P ⓪ RE7-5344
264 O'Connor John J ⓪ RE7-6032
265 Rathbun Geo L ⓪ RE7-9410

Freeman crosses

279 Rhodes Herbert C ⓪ RE7-4539
288 Bromiley Albert ⓪ RE7-6542
292 Eddy Fredk H RE7-8403
300 Coffey Jas C ⓪ RE7-6302
305 Fish Earle C ⓪ RE7-6045
308 Broadbent Alf H ⓪ RE7-2072
315 Curran Richd E ⓪ RE7-8929
321 Andreozzi Anthony M ⓪ RE7-1320

Alvin crosses

345 Cook Robt S ⓪ RE7-4841
351 Crecelius Marilyn J Mrs ⓪ RE9-3545
352 Maglioli Elviro ⓪ RE9-2265
357 Pascucci Amerino ⓪ RE7-3916
360 Heroux Donat J ⓪ RE7-1692
363 Kelly Dale J ⓪ RE9-2972
366 Mudge Vera K Mrs ⓪ RE7-7219
369 Williams Warren ⓪ RE7-1092
375 Carroll Raymond S ⓪ RE7-3033

Bailey crosses

385 DiLorenzo Edw A ⓪ RE7-3182
386 Xavier Wm J ⓪ RE7-0470
391 Ferri Lawrence J ⓪ RE7-4699
396 Meyer Wm N ⓪ RE9-1058
397 Jones Robt P ⓪ RE7-9446
403 Cowsill Jane M ⓪ RE7-2769
409 Brown Leroy W ⓪ RE9-3182
415 D'Amico Silvio A ⓪ RE7-3414

5

CHARLES—From 111 Bellman av to 814 West Shore rd, wd 4

9 Evans Wayne W 739-0271
15 Cherry Geo W ⓪ RE7-5639
16 Lonergan Jos M ⓪ RE7-5795
20 Kelly Richd J ⓪ RE7-8105
21 McDonough Geo J ⓪ RE7-0254
24 Hind Douglas H ⓪ RE7-9655
27 Bowers Alice J Mrs ⓪ RE7-1823
28 Vuocolo Anna Mrs ⓪ RE7-0247

R. I. SAND & GRAVEL CO., Inc.
Contractors
SAND GRAVEL
Excavating
Equipment Rental
Tel. REgent 7-8400
Pit and Office Kilvert St.
WARWICK

Anthony Emma Heating Co.
Inc.
PLUMBING HEATING GAS and OIL BURNERS
Sales and Service
Air Conditioning
68-72 Gansett Ave.
CRANSTON
Tel. WI 2-8510

CENTRAL RUBBER STAMP WORKS
"We Make Them"
35 Westminster Providence 3, R. I. DExter 1-9609

BEECROFT CHEVROLET COMPANY

CHEVROLET

Rhode Island's Largest Chevrolet Dealer

New and Used Autos and Trucks

206 Elmwood Ave. PROVIDENCE

Tel. DExter 1-6600

PIPPIN ORCHARD DAIRY Inc.

Grade A Pasteurized Homogenized MILK and CREAM

1458 Oaklawn Av. Cranston, R. I.

REgent 7-3132

Warwick Cesspool Co., Inc.

CLEANERS and BUILDERS
ACID TREATMENT

42 Cherry St. HOpkins 1-4820

7A

CHARLESTOWN AV—From Warwick Cove south to 14 Millard av

1 Poncelet Elphege J ⓪ 739-0479
8 Lanoie Anne E Mrs ⓪ RE7-5031
Bancroft av begins
Garfield av ends
Beaver av ends

24

CHARLOTTE DRIVE—From the bay west to 19 Sawyer av, wd 9

25 Summer res
38 Summer res
45 Summer res
55 Summer res
59 Summer res
61 Summer res
65 Summer res
71 Summer res
72 Summer res
75 Caimano Vincent R ⓪ TU4-1576
76 Summer res
Hale av begins
81 Summer res
87 Summer res
99 Summer res
101 Summer res
105 Johnson Wallace E ⓪ TU4-5845
Sidney av begins
111 Summer res
117 Summer res
132 Summer res
141 Summer res
Roberts av begins
159 Summer res
Collins av begins
161 Summer res
164 Summer res
165 Summer res
167 Bollengier Alf E sum res TU4-4757
171 Summer res
177 Patalano Thos ⓪ TU4-4823
183 Summer res
184 Summer res
rear Summer res
185 Vacant
195 Summer res
201 Layden Robt J ⓪
205 Summer res
Hopkins av begins
209 Summer res
214 Cianieolo Augustus T ⓪ TU4-9429
219 Miner Geo L ⓪ TU4-4755
Erie av begins

8A

CHATFIELD—From dead end to Randall av, wd 5

125 Ross Jos J jr mason contr
Rex begins
150 Sylvestre Gerard H ⓪ sum res

20

CHATWORTH AV—From dead end southerly to opposite 218 Dodge

2 Godfrey Sydney J RE7-3385
5 Kimmelman Franklyn H ⓪ RE7-6331
6 Coleman John J ⓪ RE9-0360
18 Heffernan Margt M Mrs ⓪ RE7-7676
28 Berube Raymond A ⓪ RE7-2057
38 Gardner Frank J ⓪ 739-7393
46 Malloy Jas F III ⓪ 737-2869
53 Souza Clarence C ⓪ RE7-3487
Haverhill av begins
54 Young Harold N ⓪ RE7-2157
63 Zoglio Orlando A ⓪ RE9-8358
64 DeQuattro Vincent J ⓪ RE7-6034
73 Vacant
74 Blankenship Raymond ⓪ RE7-3198
81 Foley Robt L ⓪ RE7-6655
82 Covill Wm E ⓪ RE7-9630
91 Woodard Donald L ⓪
92 Domino Richd M ⓪ RE9-3947
97 Palombo Fred F ⓪ RE9-0579
Lister begins
108 Sandercock Wm J ⓪ 739-1189
115 Judd Evelyn H ⓪ RE9-0481
Gloucester begins
116 Taylor Paul S ⓪ RE7-3927
124 Vacant
131 Gardiner Edwin F jr ⓪ RE7-8667
132 Adams Clinton F ⓪ RE7-5157
139 Battista Wm L ⓪ real est RE9-1885
140 Buckley Bartholomew P ⓪ RE7-3676

16

CHELMSFORD AV—From opposite 52 Pequot av in a semi-circle to 72 Pequot av, wd 6

15 Dale John E ⓪ RE9-2370

19

CHERRY—From 83 Pettaconsett av south to opposite 257 Maple

31 Mastrostefano Antonio ⓪ HO1-7049
Elm crosses
42 Warwick Cesspool Co Inc HO1-4820
Vendresca Peter L ⓪ HO1-5407
43 Kingsford Llewellyn A ⓪ ST1-4491
Chestnut crosses
65 Ochs Ralph G ⓪ ST1-6104
66 Lander Sydney C ⓪ ST1-5218
Sargent crosses

7A

CHESTER AV—From 373 Longmeadow av west to 32 Princeton av, wd 5

21 Murphy John F ⓪ RE7-0224
24 Meiggs Harold J ⓪ RE9-2350
29 Tumbleson Jas E ⓪ RE9-4433
32 Start Fredk R jr ⓪ RE7-1246
40 Follensbee Willis B ⓪ RE7-6402
43 Tatro Wilfred B ⓪ RE7-4268
52 Austin Walter E ⓪
63 Johnson Carl G ⓪
70 Lopes John ⓪ RE9-2246
79 Johnson Geo F jr ⓪
87 Farmer Henry A ⓪ RE7-6485
97 Batty Arth E ⓪ RE7-8630

The Wm. R. Warburton Agency
Real Estate — Insurance — Appraisals
Tels. GAspee 1-8234 and GAspee 1-0824
Suite 1010 Union Trust Bldg. Providence, R. I.

5
CHESTERFIELD AV—From Vohlander to West Shore rd, wd 4
32 Perrone Etta Mrs ◎ RE7-4241
Medway av begins
Home av begins
47 Weinberg Max
56 Rowland John O ◎ RE7-9287
57 Lonergan Wm H ◎ RE7-9287
59 Mowbray Lucretia Mrs ◎ RE7-5437
64 Bethel Ellen Mrs ◎ 737-7694

19
CHESTNUT—From Pawtuxet River southeast to 1295 Post rd
48 Richardson Otis ◎
53 White Geo E ◎ ST1-1239
105 Comeau Fred L ◎ HO1-1042
124 Galusha Theo U
126 Galusha Hugh D ◎ ST1-0721
141 Hannah Marion Mrs ◎ HO1-7858
187 Thayer Grace S Mrs ◎ HO1-1889
192 Wiley Wm D ◎ WI1-1581
197 Yanyar Hugo ◎ WI1-3296
209 Cwiek Walter J ◎ WI1-8634
249 Briggs Wilson H ◎ HO1-9130
286 Guyon Leon W ◎ ST1-1780
287 Heon Jean M
294 Derjue Bernard ◎ ST1-3143
300 Malo Albert V ◎ ST1-4908
Cherry crosses
311 Ochs Gustav V ◎ ST1-2571
321 Christianson Benj ◎ ST1-4658
326 Malo Leonard M ◎ ST1-1091
332 Craven John ◎ ST1-5080
333 Christoph Frank H jr ◎ ST1-1724
339 Stawicki Alex R ◎ ST1-0348
346 Nesbit J Douglas ◎ 467-8474
347 Gardiner W J & Sons heating engs HO1-1258
Gardiner Wilfred J ◎
352 Gillooly Chas A ◎ ST1-4734
358 Mulcahey Eliza F Mrs ◎ ST1-4547
359 Glahn Marie A ◎ ST1-5596
364 Johnson Albert E ◎
370 Mournighan Jas I ◎ ST1-4632
375 Rogers Frank ◎ ST1-0035
Bly crosses
385 Gibson Thos ◎ ST1-4661
397 Fluette Lillian Mrs ◎ ST1-1596
398 Bertram Frank A ◎ ST1-7225
405 Bessette Hector ◎ ST1-7069
412 Sheehan Danl F ◎ ST1-2519
415 Winterbottom Mary L Mrs ◎ ST1-4261
421 Paul Doris Mrs ◎ HO2-8079
422 Lamoureaux Victor R ◎
427 Hannah Robt W ◎ HO7-7719
428 Smith Geo H ◎ ST1-8338
435 Costa John ◎ ST1-1479
441 Dionne Leo A ◎ HO7-6880
Ash crosses
452 McKeon Eug J ◎ ST1-7097
455 Carlson Albert J ◎ ST1-3278
463 Johnson Ellen M Mrs ◎ ST1-5083
Corey Chas H ST1-0622
469 Bourassa Emile L ◎ HO7-7885
474 Peterson Everett C ◎ ST1-4103
481 Moran Wm J ◎ HO7-6423

23
CHEVY COURT—From 35 Westchester way west to a dead end
2 Johnson J Arvid ◎ 884-8230
4 Marion Oliver F ◎ TU4-5088

17A
CHILD LANE—From opposite 171 Main av south to a dead end, wd 6
10 Ekert Robt J ◎ 737-8322
18 Cartier Claude A 739-7495
26 Barrette Arth A ◎ RE9-2787

24
CHINOOK ROAD—From 267 Ives rd to dead end, wd 9

16
CHISWICK ROAD—From opposite 1813 West Shore rd west to opposite 47 Wharf rd, wd 5
12 Lacross Marion E Mrs ◎ RE7-2616
26 Riccio Robt ◎ RE7-2025
44 Zubrisky Raymond F ◎ RE7-2938
52 Fugere Robt P ◎ 737-5749
60 Hogan Francis J ◎ RE7-8268
68 Hanson John K ◎
80 Duffy Vincent M ◎ RE9-2938
Searle begins

6
CHURCH AV—From opposite 1290 West Shore rd west to approximately 2192 Warwick av
20 McBride Richd J ◎ RE7-3190
Alpine begins
27 Germond Edwin J ◎ RE7-0027
Lovell av ends
30 Gleason Lucille V Mrs ◎ RE7-7312
33 Vest Alf E ◎ RE7-8424
36 Bruscato's Market ◎ RE7-6171
39 West Russell ◎ RE7-4052
43 Smart Peter
46 Walsh John D ◎ RE7-3030
Belt begins
56 Scott Pasquale ◎ RE7-1921
61 McGuire Bernard F ◎ RE7-6564
Meadowbrook av ends

W. H. Cunningham & Sons
Plumbing and Heating
•
1171 POST RD.
WARWICK
Tel. STuart 1-7174

R. J. Campbell Agency

Realtors
Appraisals
HOpkins 3-8600
1429 WARWICK AVE.

J. B. Archambault Stores
FURNITURE — APPLIANCES
143 Washington West Warwick Tel. VAlley 1-9600

Atlantic
Coal
Company
•
COAL
COKE
OIL
OIL
BURNERS
•
ELmhurst
1-7000
17 Pilsudski
PROVIDENCE

SWIMMING
POOLS
Inc.
Lifetime
Swimming
Pools
SUPPLIES
2650
Warwick Av.
WARWICK, R. I.
REgent
7-5254
REgent
7-9163

CHURCH AV—Contd
63 Anderson J Leslie ⓪ RE7-4479
68 Saunders Chas W ⓪ RE7-6300
70 Church Ave Greenhouses Inc
RE7-6300
Arlee begins
73 Jacques Thos I ⓪ RE7-5537
Obadiah av ends
85 White Austin B ⓪ RE7-7775
93 Wolfe Frank R jr ⓪ RE7-9669
106 Redstone Doris S Mrs ⓪
RE7-8832
Allen av begins
Howard av begins
119 Johnson Chas
126 Valliere Laurent O ⓪ RE9-0289
Nash av begins
127 Martland John C ⓪ RE7-3724
138 Drumm Hugh P jr ⓪ RE9-1446
139 Drumm Hugh P ⓪ 739-1446
142 Frost Cleveland R ⓪ RE7-0964
150 Barrus Everett L ⓪ RE7-3523
Gibbons av begins
151 Pasquale Jos ⓪ RE7-3460
160 Angarella Robt P RE9-0023
161 Eleanor's Beauty Shoppe ⓪
RE7-0509
McMann Walter E ⓪
168 Lamoureux Donald ⓪ RE9-0824
198 Briggs Milton E ⓪ RE7-1068
Beach av crosses
201 Anderson Carl H ⓪ RE7-2530
213 Anderson John M ⓪ RE7-2784
220 Coppa Maria C Mrs ⓪
RE7-5291
223 Goodrich Jos L ⓪ RE7-5780
233 Silven Kenneth H ⓪ RE7-1219
234 Frederick & Son Co RE7-8373
Fredericks Harold R ⓪
RE7-8373
239 Sjoholm Oscar E ⓪
248 Bergstrom Gunnar A ⓪
RE9-2783
251 Sjoholm Alice J Mrs ⓪
RE9-3385
Pimental Jos 739-3016
257 Gifford Roswald I ⓪ 739-3231
258 Mitchell Jas ⓪
Torrington dr begins
270 Higginbotham Herbert J ⓪
RE7-3168
275 Nisbet Elsie G ⓪ RE7-2867
280 Hassell Lena L Mrs ⓪
RE7-0763
New Britain dr begins
289 Prosser Oswald S ⓪
296 Lewis Percival A ⓪ RE9-1790
301 Kiusalas Horace F ⓪ RE7-1798
304 Dromgoole Paul L ⓪ RE7-0341
Overbrook av ends
320 Engel Geo H ⓪ RE7-0720
321 Wilcox Jessie A Mrs ⓪
RE7-2540
325 Authelot Chas H ⓪ RE7-5099
331 Belot Edwin M ⓪ RE9-1304
332 Owens Ernest ⓪ 737-5750
Elton av begins
335 Kelly Jos J ⓪
340 McKay Earl J ⓪ 739-3586
345 Allen Ernest E ⓪ RE7-4339
352 Morrison Everett ⓪ RE7-3835
355 Nickerson Henry S ⓪ RE7-4036
358 Tongue John ⓪ RE9-3577
361 Barvey Edw E ⓪ RE7-3070
363 Miller Wm F ⓪ RE7-1299
364 Carron Annie C Mrs ⓪
367 Stoddard Richd D ⓪ RE7-5926
Verndale begins
379 DeAvilla Robt ⓪ RE7-3283
382 Tarring Geo III ⓪ RE7-1581
390 Tarring Geo jr ⓪ RE7-1865
391 Smith Harry G ⓪
404 Shalvey Robt E ⓪ RE7-4969
Kenwood begins
405 Morley Thos RE7-7264
Yeaw Earle C ⓪ RE7-5599
414 Austin Steph H ⓪ RE7-9338
427 Conroy John W ⓪ RE9-2108
437 Kurowski Frank ⓪ RE7-4263
452 Austin Harry W ⓪ RE7-8075
457 Andreozzi Luigi ⓪ RE7-8976
468 Dorrance Beauty Salon ⓪
RE7-6876
Dorrance Fredk I ⓪
Killey av begins
469 Cave Wm A foundation contr
⓪ RE7-8948
479 Cronin Michl J ⓪ RE7-6938
Farmland rd ends
480 Charlton Nelson S ⓪ RE7-8297
494 Woodbine Thos F ⓪ RE7-7952
500 Smith Benj K ⓪ RE7-6476
505 Gray Jos F ⓪ RE9-1231
Old Homestead rd crosses
508 Deering Robt M ⓪ RE7-0449
516 Mullins Alice Mrs ⓪ 737-0455
525 McDonough Jas F ⓪ RE7-7655
536 Baker Wm H ⓪ RE7-4643
550 Kirschner Alf E ⓪ RE7-7039
551 Alexander Norman R ⓪
RE7-5296
567 Beech Fredk W ⓪ RE7-6358
568 Bugbee Carlton N pntr ⓪
RE7-4776
Bugbee av begins
581 Thomas Wm E ⓪ RE9-1490
584 Francis Ernest E ⓪ RE9-1719
587 Poole F Warren ⓪ RE9-2017
590 Lima Manuel ⓪ RE9-7091
593 Peace Theo N ⓪ RE7-2919
603 Nordquist Alvin E ⓪ RE7-7976
604 Charlton Nelson T ⓪ RE7-7170
611 Deacon Harold A ⓪ RE7-3968
616 Dionne Arth ⓪ RE9-7068
619 Humpty Dumpty Nursery
School
Marz H Henry ⓪ RE7-3059
624 Tooher Wm H ⓪ RE9-1184
639 Aspray & Cooper carpenters
RE7-7414
Aspray Jas F ⓪
642 Caldwell Ida M Mrs ⓪
RE7-9667
652 Wheeler Madeline Mrs ⓪
RE7-3670
668 Higgins Cyril F ⓪ RE9-4324
669 Wheeler Edwin H ⓪ RE7-1189
688 Rogers Geo H ⓪ RE7-1592
712 Vacant

13

750 Farnum Erving D ⓪ 737-0237
756 Ciliberto Thos ⓪ RE9-1970
Calcott begins
761 MacKay Sidney F ⓪ RE7-3281
764 Johnson Leland M ⓪ RE7-3653
769 Thompson Danl E ⓪
777 Hindle Edith S Mrs ⓪
RE7-3087
780 Garner Wm H ⓪ RE7-8330
785 Alberquerque John ⓪
793 Sullivan Jos A ⓪ RE7-5491
801 Duffy Harry ⓪ RE9-3086
804 Church of God of Warwick
807 Blais Bernard ⓪ RE7-5899
810 Gorton Gertrude Mrs ⓪
RE7-1582
815 Plante Geo A RE7-9259
833 Shardella Orester R ⓪
RE7-8165

Peoples SAVINGS BANK
Warwick, Governor Francis Shopping Center
Providence (Main Office), 145 Westminster Street
Providence Wayland Square, 144 Medway Street
East Providence, 208 Taunton Avenue
Johnston, 1440 Hartford Avenue
Westerly, 2 High Street, North Kingstown, Kingstown Plaza
Member Federal Deposit Insurance Corporation

CHURCH AV—Contd
840 Piccirillo Nicholas ◎ RE7-3674
843 Sollitto Alphonse ◎ RE9-2666
846 Pugh Vernette S ◎ RE7-1897
848 Snow Everett W RE9-1450
851 Eliason John S ◎ RE9-1661
856 Saffron Evelyn E Mrs ◎ RE7-6503
859 Verdolotti Paul N ◎ RE9-1967
867 Luth Edw J ◎ RE9-2684
875 Scott Jos A ◎ 737-1310
Florin begins
881 Hanrahan Gerald P ◎
888 Toto Vito A ◎ RE7-0065
889 Gustafson Milton W ◎ RE7-0938

15
CHURUBUSCO DRIVE — From bey Parsonage dr south to 1765 West Shore rd, wd 5
8 Ferriter G Herbert ◎ RE7-7794
16 Cote Eileen R Mrs ◎
21 Palmer Ernest ◎ RE7-4047
24 Clukey Ralph C ◎
31 Haley Edw S ◎ RE7-5371
32 O'Donnell Leo ◎ RE7-7116

4
CIRCUIT DRIVE — From dead end south to 380 West Shore rd
11 Bowman Lawrence E ◎ RE7-2608
Atwood dr begins
14 Creegan Raymond A ◎ RE7-6474
21 Cole Bredon W ◎ RE7-6508
29 Delaney Chas E ◎ RE9-1190
37 Holt Percy ◎ RE7-2562
41 Gage Erdene ◎ RE7-1382
48 Lofstrom A Edw ◎ RE7-2683
49 Oates Wm F ◎ RE7-7748
57 Tillman Geo R ◎ RE7-2082
61 Plante Eug A ◎ contr RE7-5232
71 Couture Sylvian A ◎ RE7-0251
77 Ionata Wm O ◎ RE7-0085
83 Pratt Cyril R ◎ RE7-9010
88 Converse Alf W ◎ RE7-8386
93 Staples Robt F ◎ RE9-3436
100 Pause Harry J ◎ RE7-8610
101 Greco Fannie Mrs ◎ RE7-2186
108 Persons Fredk A ◎ RE7-8335
109 Bates Nathan ◎ RE7-0043
114 Bromley Harold W ◎ RE7-7161
115 Trainor Eug L ◎
Faroe ct begins
127 Pothier Paul J ◎ RE7-4536
Sarah Taft dr begins
135 Praski Raymond F ◎ RE7-2174
136 Sharrocks Jas P ◎ RE7-3026
143 Wunder Wm N ◎ RE7-8598
144 Kennedy Marion C Mrs ◎ 739-2183

7A
CIRCULAR — From Cross Road dr south to 380 Meadow View av, wd 5

18A
CLAFLIN ROAD — From 634 Buttonwoods av to 271 Promenade av, wd 6
96 Lamb Francis D ◎ sum res 737-4505

7
CLARA AV — From 289 Tidewater av west to bey Hope av
12 Spielmacher Leo J ◎ RE7-4707
—— Vacant
41 Place Ruth C Mrs ◎ RE7-7466
48 Cotoia John F ◎ 739-7248
Fratus Clarence 737-6734
75 Tremblay Omer A ◎

15
CLARIS — From 182 Glen dr west to 8 Albert rd
5 Dolliver Walter R ◎ RE7-6733
Rollins rd begins
29 Vacant
30 Blackmer Leroy B ◎ RE9-0663
Marlow rd begins
55 Almond Raymond J ◎

17
CLARKE — From approx 40 Greene south to bey Kernick, wd 3

18
CLAYPOOL DRIVE — From 86 Capron Farm dr southerly to Greenwich Bay
14 Martinelli Salvatore ◎ RE7-6683
21 Keach Irene K Mrs ◎ RE7-7579
24 Bisceglio Salvatore ◎ RE9-1207
34 Carter Albert G ◎ RE7-8019
44 Mahoney John A ◎ RE7-4054
54 Welch John J jr ◎ RE9-0346
59 Harrington John S ◎ RE7-7822
64 Paolilli Herbert B ◎ RE7-9305
69 Ingalls Geo C ◎ RE9-3635
74 Franklin Earl L ◎ RE7-4313
79 Green L Arnold ◎ RE7-5779
84 Jones Jacob S ◎ RE7-4686
94 Joost Doris I Mrs ◎ RE7-1770
95 Percival Robt I ◎ RE7-2839
114 Dyson Mary A Mrs ◎ RE7-1604
115 Davenport Wm H ◎ RE7-5531
Enterprise rd begins
Saratoga rd ends
Weir rd begins
316 Sweet Loretto ◎ 737-3472
317 Thompson Edmond P ◎ RE7-3362
318 Summer res
319 Summer res
320 Summer res
321 Summer res
322 Summer res
323 Summer res
325 Heeley Fredk G ◎ sum res
328 Summer res

18
CLAYTON ROAD — From 129 Long View dr in a semi circle south and west to 191 Long View dr
4 Sullivan Jas A ◎ RE9-3152
11 Kane Betty A Mrs ◎ RE7-2860
14 Murray Robt ◎ boat charter RE7-7433
19 Stadig Robt B ◎ RE7-6144
24 Charlwood Albert ◎ RE7-7956
25 Stevenson Robt ◎ RE9-3724
29 Tedrow Clarence E ◎ RE7-5322

John A. Gammons Inc.
All Kinds of Insurance
FIDELITY and SURETY BONDS

Tel. GAspee 1-5330
187 Westminster St.
Providence, R. I.

Dorothy M. Brailsford
Realtor
Residential Real Estate
MULTIPLE LISTINGS

2163 Broad St.
Cranston 5
Tel. STuart 1-0282

D. M. Lonergan

PAINTS
WALL PAPER
WINDOW SHADES
VENETIAN BLINDS

1629 Warwick Ave.
Hoxsie
Four Corners
WARWICK

Tel. REgent 7-2575

I S E Agency
Inc.

REgent 7-1843

Realtors

MULTIPLE LISTING SERVICE

•

2733 POST ROAD
WARWICK

CLAYTON ROAD—Contd
33 Larson Richd A 739-2009
34 Mamlock Lemuel J ⓪ RE9-0914
39 Horton Leo R ⓪ RE7-1383
43 Hersum A Richd ⓪ RE7-8758
44 Young John ⓪ RE7-0253
51 Frechette Norman L ⓪ RE7-3213
52 Rice Edw C ⓪ RE7-1596

2
CLEARWATER — From 516 Fair west to opp 93 Spring Green rd
Osceola av crosses
26 Weiss Morris ⓪ WI1-4827
37 Oberg Alve O ⓪ HO7-9562
Druid rd crosses
40 Guerra John C ⓪ WI1-4590
57 Skene Douglas W ⓪ HO1-5586

1
CLEVELAND AV — From beyond Rosegarden south to 41 Harrison av, wd 1
Adams crosses
Roosevelt crosses
Madison crosses
Thurman crosses
Harold begins
33 Campbell Everett J ⓪ WI1-6457

8
CLIFF ROAD — From 118 Brenton av south to opposite 102 Ogden av, wd 5
3 Summer res
9 Summer res
11 Cotter Vincent J ⓪ RE7-6855
Surf av ends
15 DeSanto Louis ⓪ sum res

21
CLIFFORD — From 1191 Greenwich av west to dead end
12 DiNofrio Armand J ⓪ RE7-0802

8
CLIFTON AV — From 220 Leroy av south to opposite 117 Gray, wd 5
Paine crosses
120 Rosen Sven U ⓪ RE7-7360

18
CLINTON AV — From bey Bakers Creek rd west to 260 Nausauhet rd
17 Olson Richd A ⓪ RE7-5388
18 Carner Geo E ⓪ RE7-6568
106 Piro Archie ⓪ RE9-1102
Theodore av begins
109 Clarke Eva B Mrs ⓪ RE7-5129
110 Merkley Noel D
112 Germain Arth
Abbott av begins
115 Jones Chas B ⓪
121 Goguen Arth E ⓪ RE9-1099
125 Rappelt Werner ⓪ RE9-2234
131 Vensen Allan C ⓪ gro
140 Dawson Gordon K 739-7084

14A
CLORANE — From beyond Martine south to 1001 Sandy la
50 Reynolds Lewis W RE9-2912

6A
CLOVERFIELD AV — From 1585 West Shore rd west to Ellis
3 Tetu Arth P ⓪ RE7-1790

2
CLYDE AV — From Dale av west to 3616 Post rd
16 Cooley Elwin A
Glass begins
156 Lineham Ellery D ⓪ RE7-6599

23
COBBLE HILL ROAD — From 99 Red Chimney dr west to Hedgerow dr, wd 9
10 Sommerville Wm R ⓪ 884-1234
35 Vacant
40 Vacant

16
COBURN — From approx 131 Sheffield west to 204 Sea View dr, wd 6
Curtis begins
19 Vacant
20 Lindstrom Oscar E ⓪ RE7-7877
40 Mulligan Alf ⓪
Pequot av crosses
56 Sartain Macie L Mrs ⓪ RE7-0785
59 Kellerman Russell F ⓪ RE7-7068
66 Dowding Cornelius W ⓪ RE7-3323
67 Worth Mary E ⓪ RE7-2382
73 Poole Ernest J ⓪
80 McKeon John J ⓪ 737-1955
81 Francis Alphonse RE9-0556
Oakland Beach av crosses

16A
112 Nicolace Edw A ⓪ RE9-1714
120 Mitchell Wilfred ⓪ RE7-9218
126 Millette Dorothy B Mrs ⓪ RE7-8451
150 Vacant
151 Breard Chas J ⓪ RE7-3308
152 Vacant
156 Stewart Jane Mrs 739-7138
158 Brooks Theo
159 Bonn John J RE7-3758
160 Caprino Angelina ⓪ RE-3834
165 Lawson Eliz A Mrs ⓪ RE9-0209
166 Cabral Frank jr ⓪ RE9-1671
168 Vacant
169 Higham Everett ⓪ RE7-6294
175 Allan Louis A 739-0747
185 Ally Kidder ⓪ RE7-8518
190 Rail Clarence W RE9-1389
Manning crosses
209 Russell Francis R RE9-1925
213 Vacant
215 Vacant
220 Somerville Wm R ⓪ RE7-6685
226 Vacant
230 Brown Elsie G Mrs ⓪ RE9-0920
235 Blackstaff Edith Mrs ⓪
238 Dion Leo ⓪
240 Summer res
241 Cahoone Ella M Mrs ⓪
245 Coughlin John K ⓪ RE7-0214
247 Summer res

6A
COGONET AV — From approx 1531 West Shore rd west to Ellis
4 Snow John F ⓪ RE7-4158

13
COIN — From 66 Yucatan dr south to 125 Greylawn av, wd 4
11 Millette Emile J ⓪ RE9-0673
12 Johnson June A Mrs ⓪ RE9-0128
20 Rioles Henry A ⓪ RE9-0573
31 Mandeville Francis O ⓪ RE9-0987
Amherst rd begins
41 Brennan Wm J ⓪ RE7-8472
42 Cribari John F ⓪ RE7-3101
Ansonia rd ends
50 Bichum Jan ⓪ RE7-2524
Anchorage rd begins
Church av crosses

Federal Cesspool Cleaners
Call "Rocky" — REgent 7-0600
Residential and Industrial Cesspool Cleaning
ACID TREATMENT — INSURANCE COVERAGE
15 Everglade Ave., Apponaug, off Strawberry Field Road, Warwick

THE COLUMBUS NATIONAL BANK
OF PROVIDENCE
Main Office 33 Weybosset St. Branches 280 Atwells Ave.—591 Charles St.
East Providence, Taunton and Pawtucket Aves. (Shopperstown) Rts. 44 and 114
Cranston, 1255 Reservoir Avenue
Member Federal Deposit Insurance Corp. — Member Federal Reserve System

COIN—Contd
90 Bartlett Leroy K ⓪ RE7-8093
Brendard av crosses
99 Robley Fredk A ⓪ RE7-4880

2
COLBY — From 109 Columbia av south to opposite 107 N Country Club dr
7 Swan Herbert L ⓪ HO1-9138
11 Godfray Marian E Mrs ⓪ WI1-0281

3
COLDBROOK ROAD — From opp 223 Miantonomo dr south to 338 Squantum dr
18 Leslie H Bruce ⓪ HO3-8231
21 Ey Mary E Mrs ⓪ HO3-9046
24 Smith Elmer R ⓪
31 Miller Benj ⓪ 463-7890
34 Taylor Clarence S ⓪ HO3-8519
43 Wood Julia G Mrs ⓪ HO3-9409
46 Justin Albert H ⓪ HO3-7856
Namquid dr crosses
65 Sundgren Henry T ⓪ HO3-9339
70 Theroux Harold R ⓪
80 Weinman Marvin G ⓪ HO3-8486
Pocahontas dr crosses
100 Hartman Norman C ⓪
Mashuena dr ends
115 Kasparian Sophie Mrs HO3-8582
125 Parrillo M Robt ⓪
126 Verri Gene ⓪ HO3-8080
135 Dempsey Wilson W ⓪ HO3-7869
140 Bieder Bernard ⓪ HO3-8654
145 Drayton Ethel C Mrs ⓪ HO3-8263
155 Vick Geo S ⓪ HO3-8277
170 Holland Leo F ⓪ HO3-9753

5
COLDWELL — From 113 Point av south to approx 164 South Shore av

17A
COLE AV — From 75 Walnut Glen dr west to beyond Greeley av, wd 6
84 Little Eug T ⓪ RE7-2225
Wesleyan av begins
Graymore crosses
Greenlawn av crosses
114 Gordon Robt K ⓪ 739-1715

17
Groveland av crosses
143 Bjerke Roald W ⓪ RE9-1538
144 Weare Harry C ⓪ 739-0639
149 Keefe Clifford W ⓪ RE7-3870
150 Adams Russell M ⓪ RE9-2660
155 Hamilton Ralph N jr ⓪ RE7-7028
156 Beaufort Oscar R ⓪ RE7-1630
—— Vacant
Gertrude av crosses
190 Morra Frank L ⓪ RE7-2359
Greeley av crosses
227 Botelho Mary Z Mrs ⓪ RE7-6680

4
COLE FARM ROAD — From the Bay west to 425 West Shore rd, wd 4
Summer res
Summer res
Borchek Michl ⓪ sum res
Lees Mae J ⓪ sum res
Summer res
Summer res
Summer res

6
COLEMAN — From approx 22 McGarry av south to a dead end (No houses)

9A
COLESONIAN DRIVE — From opp 314 Post rd westerly to opp 157 River
1 Elliott Mildred H Mrs HO7-7757
6 Lyons Steph J ⓪ HO7-8444
7 Joyal Alf E ⓪ ST1-6339
12 Ferraro Gerard E ⓪ HO7-8295
16 Smith Walter E ⓪ HO7-9595
23 Johnson Robt F ⓪ HO7-9699
30 Dillon Edw J jr ⓪ HO7-8296
31 Baker Ellery L ⓪ ST1-3381

18
COLFAX — From opp 326 Buttonwoods av west to Corin
33 Williamson Wm E ⓪ 737-2843

2
COLGATE — From 130 Columbia av south to 139 North Country Club dr, wd 1
3 Dutton Percy C ⓪ WI1-4617
6 Gill Jas F HO7-8574
8 Munroe Kenneth H 461-3285
13 Walsh Edw J ⓪ ST1-2909
19 Wilson Gale G ⓪ WI1-1056
Lakeside av begins
26 Muio Benj A ⓪ ST1-5555
29 Hawkins Chester F ⓪ ST1-8324

22
COLLEGE — From beyond Colonial av west to 6 Music la
Colonial av crosses
153 Hockhousen Wm H RE7-7650
157 Golden Lillian I Mrs ⓪ RE7-4958
163 Teft Earl
Bennett Clarence F RE7-5378
172 Briggs Richd A RE7-2935

24
COLLINS AV — From 159 Charlotte dr south to 143 Ives rd, wd 9
19 Summes res
33 Summer res
41 Christiansen Werner TU4-8239
42 Nestor Staney A ⓪ TU4-1036
48 Agin Edw H ⓪ TU4-5632
49 Summer res
66 Summer res
68 Summer res
72 Barchick Jas E
75 James Wm H
79 Summer res
80 Pierce Anthony ⓪ TU4-5406

J. B. PELTIER & SONS Inc.
PLUMBING-HEATING-FUEL OIL
1047 Main St. W. Warwick Phone VAlley 1-0900

YOUR Independent Insurance AGENT
"Serves You First"

William B. Prentiss

Insurance of All Kinds

•

170 Westminster
606 Union Trust Bldg.
PROVIDENCE

Tel. DExter
1-3410

Business Secretarial Exchange
Inc.

•

Professional Service Men Suppliers

•

Sales Representatives

•

DESK SPACE

•

915 Industrial Bank Bldg.

•

TEL.
GAspee
1-0154

COLLINS AV—Contd
85 Summer res
92 Meyers Roger E TU4-1262
143 Baker Franklin M
Vacant

22

COLONIAL AV — From 3239 Post rd south to Apponaug Cove
10 Hockhousen Alf
12 Moorehead Jas J
18 Bennett Paul L RE7-0514
College crosses
20 DaPonte Geo A jr
25 Varrieur Marie E Mrs ⓪
35 Remington Norman S RE7-8986
40 Northrup Mary J
50 LaPointe Felix pntr ⓪ RE7-4329
Remington Irving
57 Miller Jos P
Moorehead Norman
58 Moorehead John F RE7-0168
Vespia Gus
Keenan John J
66 Pollitt Jas RE7-5855
Water begins
76 Smith Everett L RE7-3596
85 Wallace Frank M ⓪
95 Cruso Guanio ⓪ RE7-6362

21

COLONY AV — From 205 Trinity west to 281 Gorton Lake blvd
8 Reynolds Alf S ⓪ RE7-1497
15 Abbott Harry F ⓪ RE7-6662
20 Jones Thos J
25 Regan John P ⓪ RE7-8254
26 Nagel Aug ⓪ RE7-5805
31 Miller Clarence E ⓪ RE7-1167
32 Howes Luther E ⓪ RE9-1029
37 Marcille Clayton E ⓪ RE7-4532
38 Kapitko J Michl ⓪ RE7-3756
43 Stuedl Eric B ⓪ RE7-3159
44 Schwartz Edw T ⓪
52 Rathbone Wm T ⓪ RE7-1227
53 Petit Theo H ⓪ RE7-5691

19

COLORADO AV — From Jefferson blvd westerly to Pennsylvania av

20A

COLT — From 3 Greenwich av west to a dead end
Andem begins

2

COLUMBIA AV — From 942 Warwick av east to Brookfield blvd then from Baxter east to Cornell av
1 Wyman Elwood T Sch HO1-4771
Fair crosses
7 Peterson Russell N ⓪ HO7-8887
9 Salisbury Horace H ⓪ HO1-0798
Cornell av begins
15 Horn Gerard ⓪ HO1-2093
17 Gabermann Steph R ⓪ WI1-5250
21 Rooney Geo E ⓪ HO1-0528
31 Carpenter Robt E ⓪ ST1-3784
Dartmouth av begins
41 Talty Thos B ST1-9269
55 Davis Francis A ⓪ WI1-1975
Yale av begins
64 Tarsky Saml ⓪ HO1-8353
67 Weaver Elmer G ⓪ ST1-6344
70 Swan Geo E ⓪ HO1-9271
Fair crosses
73 Pettigrew Norman K ⓪
ST1-7453
101 Rice Wm O 781-3120
105 Hanley Frank H jr ⓪ ST1-6132
Hanley Helen T Mrs ST1-6132
108 Harrington Timothy J ⓪
HO1-7334
109 Legault Eug E ⓪ ST1-1117
Colby begins
117 Hill Burton W ⓪ WI1-4159
127 Vecchia Danl W ⓪ HO1-0397
Stanford begins
Colgate begins
130 Burgess Raymond R ⓪
ST1-6054
139 Harrell Wm C ⓪ WI1-8807
142 Madison Arth W ⓪ HO1-7795
145 O'Rourke C Justin ⓪ WI1-2477
Spring Green rd begins
149 Hunter Lynwood A ⓪ HO1-2336
167 Torti Alf C ⓪ ST1-1653
175 Schofill Oscar R ⓪
181 Lizotte Jos F ⓪ HO1-3641
330 Simpson Terrence G ⓪
HO7-6473
Brookfield blvd crosses

16A

COLUMN — From opp 44 Shand av west to approx 50 Cottage Grove av

17

COMET AV — From opp 161 Bingham south to a dead end, wd 7

6

COMMA — From 150 Beach av southerly to 35 Allen av
22 Wicks Geo W ⓪ RE7-6983
Gibbons av crosses
Nash av crosses
Howard av crosses
May av crosses

11

COMMODORE AV — From Harkness to opp 81 Ralston, wd 2
3 Hong Chin ⓪ HO3-9475
4 Barratt Franklin V ⓪ HO3-9016
11 Barratt Albert G ⓪ 463-9071
12 Ruscetta Anthony V ⓪ HO3-8128
19 Larsen Wm E ⓪ HO3-8357
20 Kelly Chas E ⓪ HO3-8680
27 Jurmann Fred S ⓪ HO3-8075
28 Burns John T ⓪ HO3-8414
35 DelSignore Alf ⓪ HO3-9426
36 Norton Thos D ⓪ HO3-9164
43 Morse Roger ⓪ HO3-8569
44 Clavin Jos M jr ⓪ HO3-8153
51 Gudlevich Geo M ⓪ HO3-9514
52 Shea Timothy F ⓪ HO3-8093
59 McGuire Wm J ⓪ HO3-8841
60 Sobel Pesach Rev ⓪ HO3-8190
67 Telreault Wilfred E ⓪
68 Feeney Lawrence E jr ⓪
HO3-8427
76 Ardente Ernest P ⓪ HO3-2963
79 Campbell Miles F jr ⓪ HO3-9156
84 Croce Angelo A ⓪ HO3-9381

21A

COMMONWEALTH AV — From 614 East av south to 531 Centerville rd, wd 9
19 Ferretti Alderico P ⓪ VA1-5941
—— Hutchins Marion Mrs ⓪
VA1-7642
45 Martin Madeline H Mrs ⓪
VA1-0713
51 Matteson Gustaf O ⓪ VA1-5437
63 Bollengier Alf E ⓪ VA1-3674
97 Bucci Gerard L ⓪ VA1-4824
121 Appleby Raymond L ⓪
VA1-9121
161 Jurgelon Peter J ⓪ VA1-5483

Citizens
CITIZENS SAVINGS BANK
CITIZENS TRUST COMPANY
WARWICK PLAZA and WILDES CORNER

COMMONWEALTH AV—Contd
211 Godfrey Joshua L ⓪ VA1-2968
237 Coleman Prescott W Furniture ⓪ VA1-2270
254 Jenison Chester B ⓪ VA1-8233
225 Rathbun Dorothy
269 Carlson Carl O ⓪
289 Nicholls Chas ⓪ VA1-1273
299 Reardon Roger L ⓪ VA1-1199
339 Long Realty & Ins Co VA1-7135
Jenison Chester B jr ⓪
339½ Ponte Manuel
403 Wischnowsky Wm VA1-5527
Toll Gate rd crosses
405 Furtado Wm
512 DiPietro Libronio ⓪
Hilary ends
528 Bulford Harry S ⓪ RE7-0576
Audrey ends
544 Cacchiotti Albert D ⓪ RE7-2024
573 Smith Everett F RE7-6621
Howard Wm E
Amore Anthony M RE7-6263
Clauson Jas
Kaye Geo R 739-3320
Ciummo Norman J RE7-6338
611 Donnelly Clement F ⓪ sculptor RE7-6783
624 Cacchiotti Donato ⓪ RE7-2105
629 Carlson Carl R ⓪ bldg contr RE7-7549
633 Sistermann Wm ⓪ RE7-7090
643 Whipple Leon E ⓪ RE7-3312
653 Cain Eug V ⓪ RE7-4383
579 Boyer Alderic A jr ⓪ RE7-2622
686 Kent County Clinical Laby RE9-3959
Somyk Steph ⓪ RE7-1712
707 Richardson Geo F ⓪ RE9-2189
737 Vacant
746 Whitehall Farms Convalescent Home RE7-1616
Phillips Chas E ⓪ RE7-7390

13
COMMUNITY ROAD — From 1917 Warwick av to 169 E Edgehill rd, wd 4
15 Kennelly Jas M ⓪ RE7-7567
20 Finegan Frank J ⓪ RE7-3320
21 Muprhy Jos J ⓪ RE9-2482
25 Coffey Jas H ⓪ RE7-1072
29 Morgan Wm H ⓪ 739-1658
32 Duffy Jas W ⓪ RE6-0681
35 Martini Robt J ⓪ RE7-2609
39 Wallace Wm F ⓪ RE7-8892
43 McGuire Esther A Mrs ⓪ RE7-6087
47 Parillo John ⓪ RE7-3317
54 Andreasson Kaj H ⓪ RE7-8863
57 Furey Alma Mrs ⓪ 737-6344
60 No return
Williston rd begins
67 Collins Roy E ⓪ RE7-2713
71 Radican Geo V ⓪ RE7-2086
72 Siravo Henry ⓪ RE7-4441
76 Baker Edw F ⓪ RE9-3548
85 Saravo Jos ⓪ RE7-9479
86 Gaffney Albert F ⓪ RE7-6184
93 Cardillo Antonio ⓪
94 Malcolm Robt A ⓪ RE7-5945
101 Carmody Edw F ⓪ 739-0924
107 Gage Wm S ⓪ RE7-3521
111 Scott Raymond G ⓪ RE7-0902
116 Banquet Hall

8
CONCORD — From 235 Palmer av west to Blount av

7
CONGRESS — From 316 Longmeadow av west to beyond Sunset av, wd 5
16 Joyal Jos jr jr ⓪ RE7-7314
17 Cherms Astrid M Mrs ⓪ RE7-9622
23 Aceto Jos R ⓪ RE7-0479
28 Cherry Uriah S ⓪ RE7-5478
38 Reardon Albert E ⓪ RE7-2464
39 Mainey Richd L ⓪ RE9-0218
45 Gifford Harold ⓪ RE7-7790
Sunset av crosses
70 Bennett Clyde D ⓪ RE7-3862
Cowell Francis C RE7-3862
Cowell Eliz RE7-3862
82 Reynolds Allan E ⓪ RE7-8295

5
CONIMICUT POINT—Foot of South Shore av, wd 4

11
CONN — From 78 Blanchard av to 63 Bellevue av, wd 2

19
CONNECTICUT AV — From 1657 Post rd west to Michigan av
10 Vadney Edw A ⓪ RE9-1355
11 Clutterbuck Violet Mrs RE7-2073
California av crosses
16 Golde Edgar H ⓪ RE7-3120
26 Marcoux Armand ⓪ RE7-6997
43 Ruck Isabelle Mrs ⓪ RE7-5185
48 Boucher Evelina M Mrs ⓪
78 Hosterman John E ⓪ RE7-9234
85 Certo Jos ⓪ RE7-2006

2
COOKE PLACE — From 1080 Warwick av south to 1245 Narragansett pkwy
10 Vacant
14 Hunter Grace L Mrs HO3-8668
15 Spilo Evelyn M Mrs ⓪
22 Jackson Walter J ⓪

4
COOLAGE AV — From opposite 118 Brightside av south to dead end (no houses)

7A
COONEY — From Sayles av south to 72 Lilac, wd 5

18A
COOPER ROAD — From 634 Buttonwoods av south to 243 Promenade av, wd 6
67 Villeneuve Eileen ⓪ sum res
Janice rd crosses
70 Lemery Conrad A 739-1433
77 Coffey John G ⓪ sum res RE7-0389
78 Phillips Jos S A ⓪ RE7-1043
88 Gilman Hector A RE7-1403

J. W. RIKER
REAL ESTATE
Suburban Office
Residential Sales
A Complete Real Estate Service
APPRAISALS
PROPERTY MANAGEMENT
•
Tel. REgent 9-0222
1609 Warwick Ave.
WARWICK

Haslam Heating Co.
Complete Residential and Industrial Heating and Piping Systems
Fuel Oil
Oil Burner Sales and Service
Gas Fired Installations
GULF
SOLAR HEAT
heating oil
797 Eddy St.
TEL. WIlliams 1-7770

PHIL JOHNSON
PLUMBING
HEATING
•
Bathroom and Kitchen Remodeling
•
Tels. REgent 7-6172 and JAckson 1-2131
1323 Greenwich Ave.
WARWICK

GEORGE R. THORNTON INSURANCE AGENCY
General Insurance

23 WARWICK NECK AV.
Tel.
REgent 9-2811

18A
CORAL ROAD — From 168 Gainesville dr south to 181 Wethersfield dr, wd 6

23
COREY AV — From 4519 Post rd west to 57 Chace
15 Kelly Paul H ⓪ TU4-5131
16 Kreh Edw W ⓪ TU4-5552
25 Vacant
26 Brown Henry J ⓪ TU4-9452
35 Acton Foster S mech eng ⓪ TU4-2891
36 LaPlante Edw C ⓪ 884-1114
45 Pelley Floyd G ⓪ TU4-4950
Chace av begins
46 Anderson Clifton J ⓪ TU4-5206
47 Fisher Chas H ⓪ TU4-2055

18
CORIN — From Atkins south to 54 Long (no houses)

12
CORINTH — From opp 26 Law west to bey Westcott
(No houses)

2
CORNELL AV — From 15 Columbia av south to 10 N Country Club dr
3 Smeed Portia Mrs ⓪ HO1-2012
6 Greenhalgh Squire ⓪ WI1-7211
8 Hackett Wm E ⓪ WI1-5254
13 Ridderheim David S ⓪ ST1-9216
15 Grange H Russell ⓪ WI1-3012
21 Shepard John O ⓪ ST1-9592
24 Fronius Marion A Mrs ⓪ 781-4140
28 Jansson Mary T ST1-3071
34 Toher Farrell S ⓪ ST1-4899

20
CORONA — From dead end easterly to 112 Edman
50 Bottella Anthony J ⓪ RE7-1410
66 Miga Richd J RE7-5381 ⓪
Frey begins
83 Sunny View Nursing Home ⓪ RE7-9193
93 Miga Jos S ⓪ RE7-9603
94 Briggs Clarence E ⓪ RE7-0062
105 Moranto Jos ⓪ RE7-1554
—— Muscatelli Wm ⓪ 737-3529
—— Vacant
129 Beveridge Jas H ⓪ 737-1931
137 Cicchelli Carl S ⓪ RE9-3664
145 Fiorillo Michl ⓪ 737-6507
153 Mitchell Geo E ⓪ RE9-3678
158 Venturino Wm J ⓪ RE9-1542
163 Higney Anna C ⓪ 737-4468
171 Rotondo Frank ⓪ RE8-0719
178 Vacant

20
CORONADO ROAD — From 2003 Post rd east to a dead end
15 No return
Imera crosses

7A
CORWIN AV — From 112 Sayles av west to 27 Morgan av, wd 5
6 Vacant
15 Vacant
17 Conrad Chas P 737-3787

18
COSETT ROAD — From 95 Tiernan av west to opp 103 Grandview dr, wd 7
10 LaCetta Bernard T jr RE9-1193

20
COSMO — From 2119 Post rd to Carmell rd
8 O'Neill Francis J ⓪ RE7-6492
11 Bligh Arth K ⓪ RE7-1549
20 Wilkinson Emlia M Mrs ⓪
26 DiOrio Peter J ⓪ RE7-9465

19
COTTAGE — From bey Quinby to 59 Dorrance
44 Doodson Charlotte Mrs ⓪
46 Howard Clayton S ⓪ RE9-1531
50 Sicard Arth J ⓪
Sicard Alphonse J
53 Morley Jas T ⓪ RE7-2439
56 Kurowski Alex ⓪ RE9-1498
61 Barrette Algede ⓪
65 King Sarah G Mrs ⓪ RE7-7565
Crowther Gilbert A RE7-7689
66 Waterman Geo G ⓪
71 Bevilacqua Peter J ⓪ RE9-0175
76 McDonald Jas F ⓪ RE7-8684
Culla Robt
77 Jubinville Theo ⓪ RE7-2478
81 Gaddis Flora Mrs RE7-8930
89 Wojciechowski Stanley T ⓪ RE7-4630
107 George John RE7-0522

20
Kilvert crosses
109 Carwane Gwendolyn Mrs RE7-5107
117 Leavitt Ray C
119 Crowley Edw P RE9-1049
Thurber crosses
133 McKenna Laura V Mrs RE7-5000
135 DiBenedette Dominic 737-3093
137 Pettigrew Wm H 737-0828
139 Jubinville's Store gro RE7-2030
144 Bottella Jos L RE9-0006
145 Garies Jos RE9-2911
Baker Laura ⓪
146 Miller Fred ⓪ RE7-6566
152 Hall Leo J ⓪ RE7-7829
154 Vacant
155 Fillmore Ellen A ⓪ RE7-1655
Blackmar Thos T RE7-3819
162 Hall Rene B ⓪ RE7-8740
163 Vincent Raymond A RE7-7258
Vincent Theo N ⓪
164 Chappron Mable Mrs
170 Boucher Arth O
172 Boucher Olivier J ⓪ RE7-5142
173 Norman Noble A RE7-9247
Shallow Blanche Mrs RE7-3970
181 Ise Florio C ⓪ RE7-1306
Hand Annie M Mrs

16A
COTTAGE GROVE AV — From opp 1628 West Shore dr south to Brush Neck Cove
22 Creamer John L ⓪ RE9-0359
41 Fisette Robt O ⓪ RE9-0440
49 DiNofrio Armand J jr ⓪ RE9-2406
50 Maroney Danl J ⓪ RE7-5317
Column ends
61 Usenia Alex ⓪ RE9-3722
70 DeLuise Jos ⓪ 737-5330
79 Anderson Wm K ⓪ RE9-1678
80 Horta David ⓪ 739-3481
90 Muise Donald J ⓪ RE7-1769
95 Vacant
100 Graichen Jos N ⓪ RE7-3398
105 Vacant
120 Mulligan Geo R ⓪ RE9-4389
124 Whitwam Thos ⓪ RE7-6627
130 Hurley Jas A ⓪ RE9-0936
Birch Grove av ends

maxine
Quality . . . Fashion . . . Value
For Women and Children
ARCTIC SQUARE, WEST WARWICK
Call VAlley 1-3600

COTTAGE GROVE AV—Contd
136 Silvestri Reno ⓪ RE7-3605
Stanley av ends
Silver begins
185 Catineault Aldric J ⓪ RE7-6791
199 Fredick Herman R ⓪ 739-7430

13
COUNT FLEET AV — From 24 Hoxsie av south to 121 Lake Shore dr, wd 4
4 Marcantonio Albert A ⓪ RE7-6398
5 Costa Louis ⓪ RE9-3562
15 Forcina Victor S ⓪ RE7-7863
16 Helie Arth F ⓪ RE7-5856
Cavalcade blvd crosses
31 Sevigny Alva J ⓪ RE7-2848
32 Thornlimb Einar T ⓪ RE7-1315
39 O'Neil Wm H jr ⓪ RE7-2577
Omaha blvd crosses
55 Doran Mary ⓪ RE7-2756
63 Vale David S ⓪ RE7-8397

2
COUNTRY CLUB DRIVE — From opp 18 Gaspee Point dr westerly to opp 591 Fair, wd 1
1 Gould Ralph M ⓪ HO7-9305
Gendron Grace B 781-6887
8 Feldhouse Beryl L Mrs ⓪ HO7-9216
Cornell av ends
31 Coty Geo R
32 Buono Jos ⓪ HO1-3468
35 Bucknam Clifford S ⓪ ST1-4839
38 Forgue Marie L Mrs ⓪
Narragansett pkwy crosses
42 Slingsby Alf L jr 781-1868
46 Swaine Harold ⓪ ST1-4045
Carrie Brown av begins
47 Matthews Olive Mrs ⓪ ST1-4241
51 Bolger Robt J ⓪ ST1-8134
57 Bolger Robt ⓪ HO1-4799
62 Stubbs Fredk J ⓪ ST1-0810
63 Sullivan Ernest J ⓪ St1-0076
66 Johnson Eric R ⓪ ST1-2219
73 Rao Ralph L ⓪ HO1-0812
76 Rigby Murray A ⓪ ST1-2141
77 Bolduc Jennie H Mrs ⓪ 781-4718
83 Morgan Margt Mrs ⓪ HO7-9647
86 Rickey Edw D ⓪ ST1-5428
Cartney dr begins
87 Phalen Geo jr ⓪ ST1-0299
91 Riley Sylvester J ⓪ ST1-1548
97 Farrelly Jas V ⓪ ST1-3867
105 Dunn Wm R ⓪ ST1-4691
Colby ends
111 Gershman Morris ⓪ HO7-9786
117 Chace Fred A ⓪ HO7-6617
124 Wiggins Wm A ⓪ 781-9674
127 Feiner Wm G ⓪ HO7-9116
141 Henry Jas B ⓪
Parkside dr crosses
142 Ingham Clare E ⓪ ST1-2183
146 Kettle Alton L jr ⓪ ST1-3989
152 Hartley Jos E ⓪ HO7-8289
157 Vacant
160 O'Loughlin Wm C ⓪ HO7-8284
161 Munson Mary B Mrs ⓪ ST1-0806
164 Stang Fredk H ⓪ HO7-9817
165 Coupe Henry J jr ⓪ ST1-0857
170 Moran Chas F jr ⓪ ST1-3430
175 Cole H Warren ⓪ HO7-9822
Howie av crosses
176 Mathews Henry F ⓪ ST1-2462
184 Heffernan Wm M ⓪ ST1-1515
187 Gustafson Carl T ⓪ HO7-9285
190 Rossi Edith G ⓪ ST1-4715
196 Luby Frank W ⓪ ST1-4137
201 Patnaude Frank ⓪ ST1-7464
202 Chace Clayton T ⓪ HO7-9623
210 Calabro Raymond S ⓪ ST1-2231
211 Hammarlund Ellery W ⓪ HO7-9812
Barker begins
226 Spooner Frank A ⓪ HO7-8373
227 Lewis Edw T ⓪ HO7-9205
237 Carlson Wm F ST1-7379
Dartmouth av crosses
251 McKenna Wm jr ⓪ ST1-3885
263 Herklots Robt C ⓪ ST1-4356
266 Atteridge Harold F ⓪ 781-1150
Yale av crosses
278 Noon Norman J ⓪ ST1-3890
291 Davies Arth R ⓪ ST1-1460
Country Club ends
292 Little Wm C ⓪ HO1-1582

23
COUNTRY LANE — From 60 Paterson av west to opp 79 Love la
6 Elstad Ernest C ⓪ TU4-2068
30 Levitt Jack ⓪ TU4-9584
31 Siravo Anthony T ⓪ TU4-8644
59 DiMasi Alberic T ⓪ TU4-4204
60 Tavani Albert R ⓪ TU4-9141

21B
COURT — From dead end south to 49 Ansell av, wd 7

23
COURTLAND LANE — From the Bay west to 3922 Post rd

18A
COVE AV — From opp 2663 West Shore rd south to 30 Moccasin dr, wd 6
Hedley dr ends
Boyd av ends
87 D'Andrea Armand E ⓪ RE7-2723
Hedley dr begins
92 Page Albert E jr ⓪ RE9-3039
95 Dubeau Arth H ⓪ RE9-2722
100 Carnevale Anthony ⓪ RE9-3538
103 Coletta Paul R ⓪ RE9-1813
108 Moran Edw W ⓪ RE7-0256
113 Pellegrino Albert ⓪ RE7-2797
117 Sundin Kenneth G ⓪ RE7-9496
119 Kaufman Arnold N ⓪ RE7-4610
120 Briggs Glenn E ⓪
121 Sullivan John F ⓪ RE9-0838
125 Vento Oswald ⓪ RE7-7905
128 Vollmer Richd J ⓪ RE7-9299
Thatch ct begins

Warwick Federal Savings and Loan Association
•
INSURED SAVINGS HOME MORTGAGES
•
Telephone
STuart 1-7077
1050 Warwick Av.
Warwick, R. I.

WHITCHER and PEARSON FUEL CO.
BURNER SALES and SERVICE
SUNOCO
Fuel Oil
•
Telephone
HOpkins 7-6464
794 Warwick Av.
WARWICK

FIORE PONTIAC
Inc.
NEW and USED CARS
Sales and Service
"COMPLETE AUTO BODY SERVICE"
"R. I. Largest Pontiac Dealer"
399 BALD HILL ROAD
WARWICK, R. I.
Tel. REgent 9-2100

FASHION FLOORS
Inc.
WALL TILE
FLOOR TILE
46 RESERVOIR AV.
Tel. STuart 1-7300
Cranston R. I.

COVE AV—Contd
135 Moore Cecil H ⓪ RE7-2198
136 Laverdiese G Henry ⓪ RE7-1659
144 Bartolini Vincent J ⓪ RE7-2831

Hawser ends
152 Schlenker Arth ⓪
160 Guenther Elmer ⓪ RE9-3270
168 Viall Richd E ⓪ RE7-8091
171 Smith Ralph H jr ⓪ RE7-7739

Thatch ct ends
176 Hogan Arth E ⓪ RE7-6311
184 Lee Geo E jr ⓪ RE7-8378
192 Ziefle Werner ⓪ RE7-1139
195 Potter Wm W ⓪
200 Robinson Edgar D ⓪ RE9-3710
205 Raymond Roger L ⓪
208 Laycock Chas A ⓪ 737-7944
216 Vacant
217 Read H Milton jr ⓪ RE7-4679
224 Kazanjian Serop S ⓪ RE9-7485
225 Tanzi Jos P ⓪ RE7-6992

Moccasin dr ends
232 Simeone Jos G ⓪ RE9-0895
240 Swanson Chas E ⓪ RE7-7678
248 Farrell Robt N ⓪ RE7-0973
256 Vacant
264 Hourtel Gabriel ⓪ RE7-3712
271 Nikitscher Fred R ⓪ RE9-0244
272 Warren H Wayland ⓪ RE7-6199
273 Cooney John F ⓪ RE7-9140
280 Newton Fredk A ⓪ RE7-1881
283 Berger Raoul L ⓪ RE7-9436
288 O'Connor Wm T ⓪ RE7-0856
296 Sholek Jos J ⓪ RE7-4120
299 Gailey Robt S ⓪ RE9-7064
304 Myles Robt J ⓪ RE7-5884
307 Forester Bobby S ⓪ RE7-2955
315 Mistretta Leo A ⓪ RE9-3251

Hardwick begins
323 Doughty Lester H ⓪ RE7-6389
328 Jackvony Edw A ⓪ RE9-3703
331 Hardiman John P ⓪ RE7-1874
336 Brawn Jean H ⓪ RE9-1445
339 Jones Robt O ⓪ RE9-3155
344 Davidson John S ⓪ RE9-3255
347 Davis Howard E ⓪ RE9-3186
352 Romano Orlando J ⓪ RE7-0304
353 Kelly Fredk ⓪ RE9-1506
360 Burgagine Vincent J ⓪ RE9-0893
363 Moreau Rolarid F ⓪ 739-0538
368 Trudeau Marcel O ⓪ RE9-3296
376 Draper Nelson R ⓪ RE9-2978
377 Vacant
384 Antonelli Geo ⓪ RE9-2269
392 Johnson Dale T ⓪ RE9-3212

10

COVEL CIRCLE — From 246 Pettaconsett av in a semi cir west to approx 248 Pettaconsett av
12 Branch Elmer W oil burner serv ⓪ ST1-6783
13 Galloway Richd M jr ST1-6846
20 Ellinwood Edwin G ⓪ ST1-5901

Ash begins
23 Jensen Arth A ⓪ ST1-4598
26 Smith Ralph W ⓪ ST1-5406
40 Smith Ralph ⓪ ST1-6489
50 Hicks Marjorie L Mrs ⓪
60 Loxley John A ⓪ ST1-4651
65 Boland John J ⓪ ST1-5103
68 Osborne Wm L jr ⓪ ST1-1555
78 Osborne Wm L elec contr ⓪ ST1-2431

20

COVINGTON DRIVE — From 28 Kalmer rd southerly to Main av
5 Davis Frank ⓪ RE9-1957
6 Salvatore Gatano J ⓪ RE9-1017
16 Galardy Jose A ⓪ 739-7496
22 Healey Donald E ⓪ RE9-3912
23 Sevenevik Syvert B ⓪ RE9-7239
30 McCarran Geo J jr ⓪ RE7-0430
31 DiFranco Victor P ⓪ RE7-7313
40 Healey Thos G jr ⓪ RE9-3336
42 Parker Clayton A ⓪ RE9-1326
44 Caldwell Wm H ⓪ RE7-6386
47 Obst Edmund P ⓪ RE9-1822
55 McGuire Francis L ⓪ RE9-2790
62 MacDonald Geo H ⓪ RE9-0124
63 Thomas Robt B ⓪ RE9-3866
77 Claeson Walter E ⓪ RE7-5071
96 Doyle Edw R ⓪ RE9-3621
97 Richmond Frances W Mrs ⓪ RE9-2507
107 Miner Robt J ⓪ RE9-0839
108 Tribelli Amelio ⓪ RE9-3310
110 Gerzevitz Walter ⓪ RE7-3357
112 Ballirano Vincent J ⓪ RE9-2824
114 Tarantino Jos ⓪ RE9-3223
117 Reynolds David B ⓪ RE9-2960
120 Grinnell Leroy A ⓪ RE9-0884
126 Guisti John B ⓪ RE9-2791
127 Steimle Celeste Mrs ⓪ RE9-2572
134 Maguire Walter A ⓪ RE9-0036
135 McElroy Edw B ⓪ RE7-5842
142 Angeloro Frank M ⓪ RE7-5198
143 McCruddon Cath Mrs ⓪ RE9-0990
150 Faria Richd J ⓪ RE9-3908
153 Mangano Richd A ⓪ 739-3975

22

COWESETT ROAD — From 3818 Post rd west to West Warwick town line
4 Horton Florence M Mrs ⓪ TU4-9013
15 Merigold Robt ⓪ TU4-4032
43 Poppe Norman H ⓪ TU4-2004

Oldham ends
54 Wakefield Harold ⓪ TU4-2695

Valentine cir ends
55 Reilly Jos E ⓪ 884-8466
67 Froberg Prescott E TU4-8995
74 Johnson Nils F ⓪ TU4-1292
92 Rice David E ⓪ TU4-4830
97 Colliander Freda Mrs TU4-2173
117 Vacant
131 Simpkins Saml D ⓪ TU4-9099
143 Worthington Chas E ⓪ TU4-4668

Stiness dr ends
155 Mitchell Alvin E ⓪ TU4-4664
170 Arris Geo H TU4-2442

Paterson av begins
171 Benedict Cyrus H TU4-1757
177 MacGawan Clifford F ⓪ TU4-9132
197 Grycell Margt G Mrs TU4-1917
204 Martin Eug T ⓪ TU4-4637
214 Carlson Signe M Mrs ⓪ TU4-4588
220 Tashjian Geo O ⓪ TU4-9218
224 Burke John J ⓪ TU4-4678

Love la begins
235 Lambert's Poultry Farm ⓪ TU4-2227
Lambert Leroy L ⓪
267 Henault Richd ⓪ TU4-9502
273 Shortz Fred L TU4-8875

The H. V. Allen Agency
INSURANCE — BONDS
ESTABLISHED 1912
East Greenwich TUrner 4-5300
YOUR Independent Insurance AGENT

COWESETT ROAD—Contd
287 Lambert Danl J ⓪ poultry eggs and vegetables TU4-2611
—— Vacant
325 Lewis Florence Mrs ⓪ TU4-2392
—— Vacant
330 Knott Frank J ⓪ genl contr & real estate TU4-4650
344 Kinsey Kenneth L ⓪ TU4-4334
347 Vacant
362 Markarian Richd E ⓪ TU4-5679
—— StGregory the Great Church
383 Halperin Geo B TU4-1874
397 Clarke Thos T ⓪ TU4-2327
398 Macera Pasco R TU4-9275
447 Clauson Ludwig E ⓪ TU4-4315
Diamond Hill rd ends
508 Parkinson Thos W ⓪ TU4-9705
520 Rice Emma J Mrs ⓪ TU4-1326
547 Lundy Thos J ⓪ TU4-5043
562 Rice Fredk E ⓪ TU4-4378
563 StGregory The Great Rectory TU4-1666
581 Williams Jas ⓪ TU4-2020
584 Anderson Carl V ⓪ phys TU4-4262
601 Johnson Carl H ⓪ TU4-9019
635 Schleif Carl H ⓪ TU4-2819
760 Reynolds Wm A ⓪ TU4-1294
790 Miner Harold C jr ⓪ TU4-2199
Hardig rd ends
831 Gardiner Wm P ⓪ TU4-4927
851 Worrell Fredk T ⓪ TU4-2247
921 Barrett Harrison ⓪ TU4-4807
993 Carey Lawrence E ⓪ TU4-9397
994 Feiring Monroe J ⓪ TU4-9113
1000 Fraser Donald G ⓪ TU4-1269
1029 Hawkins Russell H ⓪
1069 MacConnell S Wesley ⓪
1149 Keith John V ⓪ VA1-3972
1174 Pouliot Gerard J ⓪ VA1-5185
1239 DeFusco Salvatore ⓪ VA1-7120
1242 Dizoguo Harry F 821-0682

21B
COYLE — From 3105 Post rd west to 132 Pleasant, wd 7
12 Greene John J ⓪ RE7-3992
19 Moorehead Mary G Mrs ⓪ RE7-9042
33 Vacant
Spruce crosses
35 Paradis Arth T ⓪ RE7-3003
41 Brereton A Eleanor ⓪ RE7-6119
44 Wilson Geo L ⓪ RE9-2789
45 Jencks Saml E ⓪ RE7-2062
Prospect crosses

21A
CRAIG ROAD — From 370 Toll Gate rd south to 82 Granite, wd 9
14 Lancellotta Antonio ⓪ Lancellotta A Paving Inc RE9-1442
15 McMann Frank V ⓪ RE9-0926
Globe begins
24 Gaudet Armand G ⓪ RE9-0590
29 DiCarlo Ralph H ⓪ RE7-4192
34 Petrarca Vincent A ⓪ RE9-0258
39 Harrocks John E ⓪ RE9-3140
Hillburt begins
44 Brodeur Jas M ⓪ RE7-2284
57 Sweet Anna C Mrs ⓪ 737-8514
58 Bishop Geo H jr ⓪ RE7-1925
64 Nelson Richd H ⓪ RE7-2714
73 Nelson Chas H ⓪ RE7-5878

13
CRANDALL COURT — From 118 Occupasstuxet rd south to a dead end, wd 4
13 Hassell Elfreda Mrs ⓪ RE9-3376
23 Mosher Ernest W ⓪ RE7-1943
26 Bryan Chas F ⓪ RE7-1282
27 Herdecker Alfons ⓪ RE7-5134

14A
CRANE — From opposite 52 Social dr to 666 Sandy la
18 Ward Wm H ⓪ RE9-0819
24 Gainor Jas J ⓪ RE9-0347
31 Fratus Leo F ⓪ RE9-0790
32 Hewitt Jas F ⓪
39 Barnes Ernest G ⓪ RE7-1475
42 Carroccia Dante ⓪ RE7-7616
47 Patalano Augustino ⓪ RE7-6065
53 Monahan Ronald L ⓪ RE9-0847
59 Roy Norman E ⓪ RE9-3354
69 Marchetti Rocco ⓪ RE7-2634
Sweetwater rd begins
79 Howe F Warren jr ⓪ RE7-4124
80 Spina Antonio ⓪ RE7-5456
85 Iacono Michl ⓪ RE7-6817
93 Gauthier Arth L ⓪ RE7-5119
94 Renehan Gordon R ⓪ RE9-1177
101 Jacobs Wm B ⓪ RE7-1031
104 Golas Stanley A ⓪ RE7-5991
112 Grenon John J ⓪ RE7-9164
115 Palumbo Geo J ⓪ RE7-5280
118 Jones Timothy F ⓪ RE9-1008
122 Levesque Raymond R ⓪ RE7-0571
123 Byrnes Wm A jr ⓪ RE9-1085
130 Marchuk Gregory ⓪ RE7-0270
131 Mastrangelo Domenic F ⓪ RE7-5374
137 Lawton Ursula F ⓪ RE9-1579
145 Balda Alf A ⓪ RE7-7482

8A
CRAWFORD AV — From 310 Kirby av south to opposite 412 Narragansett Bay av, wd 5
6 Worrall Ralph H ⓪ RE7-5806
9 Dunn Walter A ⓪ RE9-0007
16 Paige Donald S ⓪ RE9-2473
21 Brown Theron D ⓪ RE9-1212
35 Burman Edw W ⓪ RE9-1340

3
CREAD PLACE — From 1200 Narragansett pkwy to dead end
11 Bullock Richd A ⓪ HO3-9385
16 Martin Leo J ⓪ HO3-9370
19 Ellis Clarence A ⓪ HO3-8254
25 Reuter Robt H ⓪ HO3-9459
28 Morgan Dorothy B Mrs ⓪ HO3-8638

Pawtuxet Valley Oil Co.
FUEL OILS
•
Dependable Heating Service
•
Telephone
821-8000
11 CURSON
West Warwick

PAWTUXET PAINT & HARDWARE CO.
•
Paint
Hardware
Marine
Supplies
Housewares
•
2190
BROAD ST.
Cranston, R. I.
TEL. HOpkins
1-8140

Beacon Fuel Service Inc.
CLEVELAND Toridheet AUTOMATIC HEATING
FUEL OIL
Burner Sales and Service
HY-TEST 303 DEHYDRATED FUEL OIL
597 Warwick Ave.
WARWICK
HOpkins 7-9800

Locust Glen Greenhouse
Forest G. Mowry
Flowers For All Occasions
239 WILBUR AV.
TEL.
WI 2-2560
CRANSTON R. I.

21A

CREAMER AV — From opposite 15 Waite south to approx 15 Gerald, wd 9

8 Roch Marcel J ⓪
50 Silva Silvino C VA1-0349
Sykes begins
60 Tessitore Gaetano ⓪ VA1-7512
61 Muschiano Carmine A ⓪ VA1-7816

18

CREEKWOOD DRIVE — From opp 179 Long southerly to dead end

11 Amaral Chas J ⓪ RE9-1785
17 Hanson Harry W ⓪ 737-4045
20 Crosby Thos A ⓪ RE9-3888
28 Fagan Gerald A ⓪ RE9-1573
34 White Everett W ⓪ RE7-8847
41 Grube Wm C ⓪ RE7-1515
42 Rosi Nicholas C ⓪ RE7-3922
48 Gius Robt F ⓪ RE7-1445
49 Godin Jos N ⓪ RE9-1730
60 Reynolds Chester A ⓪ RE7-6502
68 Rider John H ⓪ RE7-2971
69 Earley Margt F ⓪ RE9-0749
Rustic way begins
75 Ayvasian Kurken ⓪ RE9-0468
76 Mills Wm H jr ⓪ RE7-4254
84 Shippie Ludwick K ⓪
85 Dexter Warren H ⓪ RE9-0464
91 Blair Donald J ⓪ RE9-1436
92 Mahon Ray J ⓪ RE7-4838

16

CRESCENT — From opposite 52 Holden west to 28 Searle, wd 5

21B

CREST AV — From NYNH&HRR west to 2944 Post rd

37 Dailey Lester E ⓪ 739-7509
Brownlee blvd begins
43 Wallentin Julian A Mrs ⓪
46 Olivieri Jos H ⓪ RE7-4089
54 Antonelli Pasquale J ⓪ RE9-2957
57 Downs Roderick F ⓪ RE7-7841
64 Murray Shirley A Mrs ⓪ RE7-6245

23

CRESTON WAY — From 48 Crestwood rd south to 35 Westchester way

6 Prutzman C Darrell ⓪ TU4-2335
9 Mirando Robt P ⓪ TU4-1200
18 Barker Wm H ⓪ TU4-1764
19 Gardner Emmet G ⓪ TU4-4714
43 Burke Nelson G ⓪ TU4-9694
Little la begins
60 Howland Allen H ⓪ TU4-9653

23

CRESTWOOD ROAD — From 10 Dexterdale dr west to opp 160 Windmere way

20 Wronski Edmond B ⓪ TU4-1064
21 Armstrong Jas H ⓪ TU4-8754
35 Donnelly Mabel Mrs ⓪ TU4-5813
47 Whitcomb Shirley ⓪ TU4-1179
48 Pattee Eliz G Mrs ⓪ TU4-5762
Creston way begins
61 Creed Robt A ⓪ TU4-4488
81 Collins Geo F ⓪ TU4-4683
Dexterdale dr ends
95 Enright Susan I Mrs ⓪ TU4-2514
109 Albee Hugh R ⓪ TU4-4821
123 Greer Geo E jr ⓪ TU4-4758
133 Tingley Jas W jr ⓪ TU4-2582
Westchester way crosses
145 Sleicher Harry K ⓪ TU4-2749
Carvin ct ends
205 Vacant
215 James John K ⓪ TU4-9181
220 MacLeod Norman A ⓪ TU4-5678
227 Dunn Girard M ⓪ TU4-4404
236 Vacant
Windermere rd begins
251 Prudden Norman P ⓪ TU4-1305
263 Hayes Albert E ⓪ TU4-4421
266 Goodchild Theo F ⓪ TU4-9408
Lantern la begins
275 Vacant
Brier ct ends
300 Yates Geo E ⓪ TU4-5385
303 Short Chas J ⓪ 884-8722
311 Meyer Walter W ⓪ TU4-2584
316 Murry Wallace J jr ⓪ TU4-5516
325 Hamilton Warren F ⓪ TU4-5547
330 Colwell Saml G ⓪ TU4-9290

5

CRITERION AV — From Bush av to Home av, wd 4

370 Costa John F ⓪ RE9-0731

16A

CROCKETT — From 26 Strand av south to 556 Sea View dr, wd 6

10 Thornley Harold RE9-3562
12 Murtough Jos M
18 Summer res
24 Thomas Irene M Mrs ⓪ RE9-7525
30 Summer res
34 Holt Louise E Mrs ⓪ RE7-0206
39 Summer res
50 Summer res

21A

CROCUS — From 25 Cactus, in a semi cir to 54 Cactus, wd 9

4 Woodard Lewis E ⓪ VA1-5267
14 Cloutier Jos E ⓪ VA1-3794
20 Tomasso Domenic B ⓪ VA1-6027
23 King Mortimer F ⓪ VA1-0776
28 Rayner Ernest W ⓪ VA1-1322
36 Short Donald J ⓪
44 Sinesi Rugiero A ⓪ VA1-0245
47 Burgess Fredk ⓪ VA1-0908
50 Urban Leonard J ⓪ VA1-6152
57 Clelland Edith B ⓪ VA8-0415

20

CROFT — From 2171 Post rd to Pullman rd, wd 3

8

CROMWELL AV — From 26 Newton av south to opposite 222 Rocky Point av, wd 5

14 Reardon Chas A ⓪ RE7-8888
24 Whelden Doris C Mrs ⓪ RE9-3362
25 Gallagher Ralph A ⓪ RE7-9135
50 Brunelle H Victor ⓪ RE7-8362
51 Wilson Thos F ⓪ RE9-0211
51a Wilson Florence T Mrs RE9-3437
60 Golden Edw J ⓪ RE7-7631

9

CROSS — From 6 Spywood av west to 80 George

3 Bouchard Philip jr ⓪ ST1-1758
4 Schultz Wm E ⓪ ST1-1959
7 Walsh Jas E ⓪ ST1-9888
Park View av crosses
35 Grigor Walter C 781-1507
Dennis H John 781-9672

R. C. SHAILER — REgent 7-3500 ARTHUR F. O'CONNOR
R. C. SHAILER & ASSOCIATES
INSURANCE
Warwick's Progressive Insurance Headquarters
1591 Warwick Ave. "The Times Square of Warwick"

7A
CROSS ROAD DRIVE — From 139 Palmer av west to 280 Warwick Neck av
11 Kean Edw A ◎ RE7-1391
State crosses

1A
CROSSING COURT — From 483 Post rd south to 440 Atlantic av
8 McGovern Chas T ◎ HO7-9496
14 Boucher Geo F ◎
16 Amaral Jos P ◎ HO7-9497
22 Brewer Alice G Mrs ◎ HO7-9190
26 Carmichael Francis W ◎ landscape gdnr ST1-2509

3A
CROWFIELD DRIVE — From opp 545 Namquid dr to 410 Algonquin dr, wd 1
5 Amness David A ◎ HO3-9637
11 Marinelli Louis W ◎ HO3-7974
14 Carlson Arnold J ◎ HO3-8922
19 Calise Frank A ◎ HO3-7857
22 Cloherty Thos J ◎ HO3-9751
34 Amirault J Edw ◎ HO3-8176
44 Oettinger Geo A ◎ HO3-9241
53 Salhanick Norman ◎ HO3-8158
54 Cerel Danl H ◎ HO3-8666
64 Knutton Chas A ◎ 463-9679

16
CROWN — From 23 N Shore west to 167 Pequot av, wd 6
15 Musk Bertha Mrs ◎ RE9-7448
25 Summer res
29 Gannon Margt P ◎ sum res 739-0336
30 Burns Francis L ◎

1
CRUISE — From 78 Post rd south to 23 North Fair
11 Wilcox Earl B ◎
14 Hall Robt H ◎ WI1-8967
Sullivan Marous
21 Higgins Wm J ◎ ST1-5267
22 Jane Helena E ST1-1684
24 Laframboise Louis L ◎ ST1-2179
30 Murray Jas P ◎ HO1-7411

7A
CRYSTAL DRIVE — From 1637 West Shore rd south to 190 Armstrong av, wd 5
4 Palmer Wm R ◎ RE7-2536
14 Golato Edw W ◎ RE7-4818
20 Burke J Eug ◎ RE9-3772
26 Williams Richd B ◎ RE7-6552
32 Costa Ernest ◎ RE7-4227
Monterey rd begins
37 Caldwell Elmer A ◎ RE9-2115
38 Kerrigan Jas D ◎ RE9-0840
44 O'Rouke Loretta G ◎ RE9-2668
49 Huestis Chester A ◎ RE9-2749
52 Esmay Donald J ◎ RE9-3147
62 Hague Russell R ◎ RE9-0708
72 Mullen Thos F ◎ RE9-2732
78 Spooner Frank W jr ◎ RE9-1580
84 Wahl Norman F ◎ RE9-2664
85 Heron John P ◎ RE9-1586
90 Croteau Arth F ◎ RE7-3212
91 McDermott Mary F Mrs ◎ RE9-3240
96 Drake Herbert W ◎ RE7-0829
Armstrong av crosses
97 Porteous Andrew ◎ RE7-8621

22
CUMBERLAND ROAD — From approx 56 Bokar west to a dead end
—— Vacant
125 Blackford Wm ◎ 884-8830

7
CURRY PLACE — From opp 107 Pender av south to 101 Van Zandt av, wd 5
29 Marceau Wallace ◎ RE7-4514

16
CURTIS — From 17 Coburn south to dead end, wd 6
14 Pratt Fred E ◎ RE9-2673
15 Carpenter Clifford ◎ sum res
19 Girouard Jos N ◎ RE9-1288
23 Prior Andrew
31 Nickerson Jos F ◎ 737-6806
34 Mulligan Jas W ◎
39 Peckham Albertus ◎ RE9-2146
43 Axelson Wm E ◎ RE7-1118
49 McElroy Eva M Mrs ◎ RE9-2776
Slater Donald T RE9-2717

11A
CUSHING ROAD — From 168 Negansett av in a semi cir then south to 55 Mullen rd
3 MacLeod Norman A ◎ ST1-6647
11 Beckwith Walter L jr ◎ ST1-9878
12 Chertoff Harry ◎ ST1-3080
19 Miller Harry B ◎ HO7-7017
20 Foley Howard F ◎ HO1-6653
28 Steere Ronald S ◎ HO7-9518
29 Stone Sanford M ◎ ST1-3572
37 Dolbashian Paul ◎ ST1-3434
38 Lucas Donald J ◎ HO7-8192
45 Forcier Geo E ◎ ST1-7105
51 Atkins Larry ◎ ST1-3831
54 Levin David E ◎ ST1-9255
59 Johnson Arth S ◎ ST1-6310
65 Knight Wm H jr ◎ ST1-2233
66 Keough Danl J ◎ HO7-8283
71 Pliakas Eustace T ◎ ST1-1114
77 Belconis Wm jr ◎ ST1-8155
—— Vacant
78 Jacobs Martin L ◎ 781-3921
88 Roberts Kenneth G ◎ ST1-6524
95 Schaffer Irving ◎ ST1-3451
96 Jodat Carl E ◎ ST1-4562
101 Baylis Richd H ◎ HO7-7118
Negansett av ends
107 Pepper Arnold L ◎ mfrs agt uniforms ST1-0869
113 Fanella John O HO7-9508
119 Morrell Clarence S ◎ ST1-0298
120 Cole Jas S ◎ ST1-3818
127 Pitchon Raphael ◎ HO7-7737
133 MacPherson John M ◎ ST1-7255
138 Mauch Wm E ◎ ST1-7231
139 Stein Harold ◎ ST1-0059

ROSS AKER FURNITURE CO.
"Southern New England's Finest Furniture Store"
Open Daily 9 — 9
Saturday 9 — 6
CONVENIENT TERMS
Telephone TUrner 4-4321
461 MAIN
East Greenwich

RICHARD B. HOPPIN
•
Insurance of All Kinds
•
ROOM 225 GATEWAY BUILDING
1645 Warwick Av.
WARWICK, R. I.
Tel. REgent 9-1500

CHARLES H. DREW

Wholesale Distributors

FUEL OIL
KEROSENE
GASOLINE
and
LUBRICANTS

Tel. WIlliams
2-5470

31
CALDER ST.
CRANSTON

Real Estate Title Insurance Company
OF PROVIDENCE
Titles Examined and Insured
32 Custom House St. Tel. GAspee 1-9555

CUSHING ROAD—Contd
145 Carmody John J ⓪ ST1-7075
148 Bornstein Marshall K ⓪ ST1-5720
Ballou rd ends
151 Jarcho Myer ⓪ ST1-1564
157 Meyer Rudolph A ⓪ ST1-9424

16A

CUSTER — From 2388 West Shore rd south to bey Dan
20 Sterling Fredk T jr ⓪ RE9-0136
30 Summer res
41 Talanian Harry ⓪ RE7-6324
49 Cole Lyman E ⓪ RE7-8473
62 Rossi Christopher ⓪
Dyer ends
90 Flamand Jos C ⓪ RE7-7344
115 Hartley Robt ⓪ RE7-2574
124 Hennigan Chas R ⓪ RE7-6841
139 Hennigan Celia C Mrs ⓪
Falbaurt ends
148 Thibedau Arth M ⓪ 739-1836
164 Parenteau Geo ⓪
174 Charron Marie R Mrs ⓪ RE7-5693
186 Flamand Albert J ⓪ RE9-2263
187 Gibeau Omer ⓪ RE7-3789
225 Hough Fredk C RE7-7285
230 Percival Richd R ⓪ RE7-5885

15

CUSTOM — From 976 Sandy la south to approx 71 Fletcher

13

CUTLER AV — From a dead end west to 2090 Post rd, wd 3

19

CYPRESS—From bey Elm southwesterly to a dead end, wd 3
103 Flanders Chas A HO1-1274

7

CYR — From 36 River Vue av south to opp 52 Bolster av, wd 4

13

DABOLL COURT — From 178 Occupasstuxet rd south to dead end, wd 4
12 Morgan Arth E ⓪ RE7-9643
17 Reardon Howard N ⓪ RE7-1969
18 Boyle Steph G ⓪ RE7-7641
22 Watters Willis E RE7-4284
25 Durant John F ⓪ RE7-9007

3

DAHLIA — From 320 Miantonomo dr south to 333 Manor dr
1 Wilcox Edw M ⓪ HO3-9633
2 Burney Thos W ⓪ HO3-8713
3 Riley Ethel M ⓪ HO3-8062
4 Ford Wm H ⓪ HO3-8079
Namquid dr crosses
5 Kershaw Sibely E ⓪ HO3-7803
6 Miller Harold F ⓪ 463-9078
7 Caton Jesse H ⓪ HO3-8810
10 Dempsey Wm A ⓪ HO3-9096
11 Manchester Harvey M ⓪ HO3-9240
16 Miller Wm R ⓪ HO3-9460
17 Berke Reidar A ⓪ HO3-8435
22 McMahon Arth F ⓪ HO3-7877
23 Maynard Jos E ⓪ HO3-8491
27 Lister John F ⓪ HO3-9221
28 Costello Thos F ⓪ HO3-9218
34 Simpson John E ⓪ HO3-9324
37 Lamoureux Louis A ⓪ HO3-9113
40 Gilbride Jos P ⓪
45 O'Malley Geo F ⓪ HO3-9358
Willing av begins
46 Godfrey John M ⓪ HO3-9437
52 Murksecchi Vincent J ⓪ HO3-9607
55 Bruen Thos A ⓪ HO3-8532
60 Triplett Franklin I jr ⓪ HO3-9749
65 Cousineau Anatole J ⓪ HO3-9276
66 Spooner Harry P ⓪ HO3-8385
72 Foley Katharine L ⓪ HO3-7958
80 Flanagan F Jas ⓪ HO3-9310
81 Maxwell Jack ⓪ HO3-9428
Shippen av crosses
108 Holden Edw J ⓪ HO3-9555
109 Toti Carl J ⓪ HO3-8562
116 Daggett Chas A ⓪ HO3-8736
119 Sellers Albert E ⓪ HO3-9723
124 Scanlon Edw F ⓪ HO3-9582
127 Freeman Chas F ⓪ HO3-8677
132 Moskosky Helen C Mrs ⓪ HO3-9184
135 Lynch Thos F ⓪ HO3-8065
140 Robinson Mary E HO3-8479

7A

DAISY — From oppsoite 17 Bourne south to opposite 380 Meadow View av

22

DALE AV — From 41 Arnold's Neck dr south to a dead end

4

DALLAS AV — From 52 Lima west to 1760 Warwick av
23 Lait Gladys V Mrs ⓪ RE7-4992
35 Kempe Paul F ⓪ RE7-0146
36 Jackman Cleon ⓪
43 Leonhardt Susan M Mrs
46 Thompson Jerome O ⓪ RE9-1473
54 Grace Francis ⓪
55 Amaral Arth RE9-3730
64 Vacant
65 Ritzen Kenneth G ⓪ RE9-1360
Elwin crosses
74 Garvey Everett H ⓪ RE7-3612
82 Paraghamiam Frank Y ⓪ RE7-1031
85 Alexander Clarence C
90 Murray Wm R ⓪ RE7-3619
91 Sweet Edw
98 Costello Wm A ⓪ RE7-3675
101 Hopkins Allan R ⓪ 737-7552

5

DAMON AV — From 180 Winter av south to approx 1191 West Shore rd
17 Guglielmetti Domenic ⓪ RE7-1496
25 Kayton Kenneth B RE7-1889
31 Vanner Chas E ⓪ RE9-2514
39 Fortini Carl B ⓪ RE9-0182
42 Vacant
49 Teolis Anthony jr ⓪ genl contr RE7-5604
52 Wood Willard B ⓪
60 Diorio Frank P ⓪ RE9-3485
68 DeSimone Richd F ⓪ RE7-4934
121 Fitzpatrick Raymond J ⓪ RE9-3418
131 Ash Albert B jr ⓪ RE9-3818

16A

DAN — From 83 Bayonne av south to a dead end
25 J&R Window Cln Co RE7-7381
Salisbury John M ⓪

PETRO
REG U S PAT OFF
FUEL OILS and OIL BURNERS
375 Allens Ave. Tel. WIlliams 1-0050

2
DANFORTH — From approx 264 North Country Club dr south to opp 1041 Narragansett pkwy
13 No return
Star begins
64 Batchelor Leslie D Rev ⓪
Aberdeen av crosses
65 Olsen Frank ⓪ HO3-8281
67 Lydick Frank
69 Dubier Clarence F ⓪ HO3-9247
71 Oakley Harry J 463-8134
73 Pullian Ann M Mrs
75 Moverman Gerald ⓪ HO3-8472
78 Pedersen Halfdan L ⓪ HO3-8926
Todd ends
81 Nicholson Warren ⓪ HO3-9282
Hull begins
91 DelBarone Frank ⓪ HO3-8127

2
DARBY — From 401 Fair west to a dead end
20 Marmaras John G ⓪ WI1-3837
30 Laffey Jos J jr ⓪ WI1-3313

22
DARLING — From 329 Diamond Hill rd, west to 4 Oberlin dr
19 Siravo Wm jr ⓪ RE7-3266
24 Moore Richd E 739-7545
32 Kelly John S 739-0941
33 Contacts Inc ⓪ mfr rep sls mkt & mdse Gordon Elliot ⓪ RE9-1069
40 DeAngelis Albert L ⓪ RE7-7536
41 Spencer Richd H ⓪
48 Vacant
51 Brown Francis J ⓪ 737-3587
56 Rogers Kenneth W ⓪ RE7-9637
59 Iler Jack L ⓪ 739-7263
67 Chipman Wm ⓪ 739-1130
75 Kufel Stanley ⓪ RE7-5104
83 Mann Earl ⓪ RE7-7422

18
DARROW DRIVE — From Nausauket rd to 167 Edgewater dr
5 Barbour John R ⓪ RE7-1846
15 Morris Mabel R Mrs ⓪ RE7-2542
19 Manocchia Rinaldo L ⓪ RE7-0178
25 Quirk John T ⓪
26 DeYoung Geo R ⓪ RE7-2685
30 Anderson Earl A RE9-1217
33 Perkins Eug B ⓪ RE7-4632
Tiernan av begins
43 Bazinet Dora ⓪ RE7-2395
60 Watson Louis A ⓪
69 Nicholson Wm F ⓪ RE7-5839
71 Blanchette Andre L ⓪ RE9-0407
74 O'Donnell John B ⓪ RE7-1536
Summerland rd begins
80 Harrington Robt E jr ⓪ RE7-0079
86 Senior Alf ⓪ RE9-0712
Eldridge av begins
87 Remington Norman C ⓪ RE7-4804
93 Macreading Howard S ⓪ RE7-6343
97 Cahoone Lottie E Mrs
103 Johnson Barbara Mrs ⓪
107 Johnson Lewis C ⓪ RE7-9424
108 Diaz Russell S jr ⓪ RE7-4051
Grand View dr begins
111 Harrigan Thos G ⓪ RE7-2872
Oak Tree av crosses
158 Anagnost Evangelos ⓪ RE7-4183
Edgewater dr begins
162 Kelle Danl ⓪ RE7-8973
167 Finelli Raymond N jr ⓪ RE7-5634

2
DARTMOUTH AV — From opp 41 Columbia av south to opp 120 Ann Mary Brown dr
2 Arnold Howard C ⓪ WI1-4885
3 Jones Chas S ⓪ ST1-5973
8 Knee Donald K ⓪ 941-3333
12 Marino Louis T ⓪ ST1-2486
13 Walsh Carl Z ⓪ HO1-4024
18 Dann Frank W ⓪ ST1-5226
N Country Club dr crosses
21 Waller Ruth M ⓪ ST1-2053
47 Waller Anthony C ⓪ ST1-2565
48 Breslin Kate E Mrs ⓪ ST1-3405
54 McCaffrey Wm H ⓪ ST1-8131
55 Radoccia Evandro R ⓪ ST1-8516
59 Carter Harry M ⓪ ST1-7283
64 Drew Alston C ⓪ ST1-3009
65 Avery Clarence W ⓪ ST1-9722
Country Club dr crosses
84 Morris Harold G ⓪ HO7-9839
85 Walsh Ernest F ⓪ ST1-2182
92 Mellor Geo G ⓪ HO7-9834
97 Knowles Fred J ⓪ ST1-2739
103 Nettleton Danl A ⓪ 781-1052

18
DAVIDSON ROAD — From 40 Tiernan av west to approx 207 Oak Tree av
34 Longley Jos E ⓪ RE7-2986
38 Vacant
Summerland rd begins
47 Falk Wm C ⓪ RE7-9390
55 Hastings Chas R ⓪ RE9-0722
62 Cruickshank Kenneth F
Eldridge av begins
75 Keefe John P ⓪ RE7-1006
Grand View dr crosses
90 Martin Horace P ⓪ RE9-3149
95 Macomber Henry C ⓪ RE7-1545
102 Bleisch Edith E Mrs ⓪ RE9-2585
110 Goudailler Frank W ⓪ RE7-2779

5
DAWES AV — From 1193 West Shore rd south to Mill Cove

2
DAWSON AV — From Pecan west to 1080 Warwick av
5 Abrams Wm ⓪ ST1-1892
8 Greco Benj F ⓪ HO1-0010
11 Greco Jos P HO1-6295
21 Johnson Raymond A ⓪ HO1-4543
22 Peloso Raymond E ⓪ WI1-6515
Thayer pl begins

Carpenter Jenks Funeral Home
•
131 Elmwood Ave.
Providence
—
TEL.
GAspee 1-4500

Ideal Motors Inc.
•
For a Deal That Appeals
See Ideal
Quality Cars at Low Prices
Ask for Joe Badessa or Carmine Montella
•
Tel.
737-9700

New England Electric Supply Co.

Wholesale Electrical Distributors

CYCLO-MONITORS
AGASTATS
STRUTHES DUNN RELAYS
GENERAL CONTROLS
DECCO SOLENOIDS
ACRO SWITCHES
MARATHON TERMINAL BLOCKS
CHROMALOX HEATING
ONAN GENERATORS

Distributor General Electric

265 Pine St.
Pawtucket, R. I.
TEL. PAwtucket
5-7400

A. E. Bragger Construction Co., Inc.

GENERAL CONTRACTORS

Water and Sewer Main Installation

Road Construction

Marine Construction Location

Telephones
RE 7-2999
RE 7-7121

Bragger Street
Warwick, R. I.

DAWSON AV—Contd
27 Greco Earl M ⓪ ST1-0831
34 Reichenberg Wm A ⓪ WI1-0059
35 Nalbandian Jack ⓪ ST1-17153
44 Ramsden Herbert A ⓪ WI1-8023
45 Balasco Anthony ⓪ ST1-9195
50 Lombardi Rosario A
53 Impagliazzo John ⓪ ST1-7641
57 Reynolds Keith S ⓪ 941-0348
60 Piscione Jos P ⓪ ST1-5337
69 Watson C P Inc ⓪ bldg contr ST1-9298
Watson Donald E ⓪ ST1-5985

4

DAYTON AV — From 59 Lima west to opp 1781 Warwick av
28 Malley Eliz C Mrs 737-3742
29 Capece Eug F ⓪ 739-2390
30 Delisle Armand R ⓪ RE7-0159
42 Leonard Theo ⓪ RE7-7415
Elwin ends
47 LaFlamme Robt ⓪ RE9-3692
59 Fratus Jesse J ⓪
65 Gavek Steven C ⓪ RE7-0919
72 Corbitt Edw A ⓪ RE7-0362
76 Scola Vincent A ⓪ RE9-7065
83 Hewins Francis J ⓪ RE7-9457
84 Lafleur Adelar ⓪ RE7-0807
92 Feeley John ⓪ RE9-7286
102 Eastwoods Jas ⓪

17A

DEACON AV — From opposite 49 Link south to 3175 West Shore rd, wd 6
4 Lally Thos J ⓪ RE7-9581
7 Lang Wm P ⓪ RE7-6258
8 O'Dell Fredk D
12 Hanley Thos J ⓪ RE7-1922
15 Weidmann Ralph G ⓪ RE7-6915
18 Williams Harry A ⓪
21 Wyman Howard R ⓪ RE7-0855
22 Emond Jos L ⓪ RE7-6906
27 Midwood Donald M ⓪ RE7-5159
28 Haskell Dorothy M Mrs ⓪ RE7-1069
31 Sweetland Jos F ⓪ RE7-1180
32 Robertson Clinton J ⓪ RE7-6212
38 Testoni Mario L ⓪ RE7-6354
44 Felici Theresa Mrs ⓪ RE9-0746
50 Adams Chester E ⓪ RE9-2211
54 Scott Walter T ⓪ RE7-2817
60 Matteson Arth B ⓪ RE7-7268

13

DEAN COURT (Hoxsie) — From a dead end south to 61 Hoxsie av, wd 4
(No houses)

11A

DEBORAH ROAD — From 12 Mullen rd south to 55 Dedham rd
2 Topakian Theo ⓪ ST1-6730
3 Schnitzer Ernst ⓪ ST1-8357
4 Campbell Peter J ⓪ ST1-3735
15 Vacant
17 Nihill Harold B ⓪ ST1-7968
19 Kaminsky Max S ⓪ ST1-7573
20 Nordling Walter D ⓪ ST1-4148
21 Razza Peter F ⓪ ST1-8541
23 Guida Michele A ⓪ ST1-5908
28 Schwartz Jos ⓪ ST1-6494
31 Goodison Harry ⓪ ST1-0631
39 Isacco Raymond W ⓪ ST1-4615
42 Himelfarb Burton S ⓪ ST1-1708
44 Broomfield David M ⓪ WI1-3786
46 Vellella Wm M ⓪ ST1-3857
47 Blanck Lemon L ⓪ ST1-9681
48 Vacant
50 Filler Milton ⓪ ST1-1291
55 Gillen Fred J ⓪ ST1-8156
62 Clavette Francois X ⓪ ST1-8368
63 Levy Bernard W ⓪ ST1-2710
68 Foster Fredk W ⓪ ST1-7695
70 Holliman Ezekiel School ST1-6380
71 Langella Anthony J ⓪ ST1-2702
76 Juodis Walter ⓪ ST1-8596
80 Fierstone Herbert M ⓪
81 Fogarty Wm H jr ⓪ ST1-9690
84 Amirault Wilfred L HO7-9404

11A

DEDHAM ROAD — From 77 Fairfax dr south to bey Deborah rd
4 Frattarelli Geo A ⓪ ST1-9315
5 Breit Felix H ⓪ ST1-1956
10 Johnson Albin W ⓪ ST1-4240
15 Kirk Jos M ⓪ ST1-3077
16 Silverman Alan L ⓪ ST1-5972
22 Lanni Lawrence C jr ⓪ ST1-9166
25 Lynch Jos H ⓪ ST1-1362
30 McCaffrey Eug J ⓪ ST1-8598
35 Palazzo Nick ⓪ ST1-1065
Leslie rd begins
38 Pichierri Louis ⓪ ST1-7344
44 Hartigan Wm ⓪ ST1-3059
54 Gilmore Bruce P ⓪ ST1-2971
Deborah rd ends
55 Metz Saml I ⓪ ST1-1513
65 Gonya Leo E ⓪ ST1-5672
75 Taylor Howard W ⓪ ST1-6495
85 Racine Bernard J ⓪ ST1-2644
90 Konicov Monte ⓪ ST1-4026
95 Norton Ray A ⓪ ST1-1621

14

DEERFIELD DRIVE — From opp 46 Hanover west to 150 Burbank wd 3
3 McLoughlin Jas A ⓪ 739-3589
6 Martin Robt E ⓪
11 Giroux Robt C ⓪ RE7-66633
—— Vacant
24 Parker John F jr ⓪ RE9-7508
—— Vacant
—— Vacant
—— Vacant
43 Moran Michl J ⓪ 737-2838
—— Vacant
—— Vacant
—— Vacant
—— Vacant
64 Polaski Richd W ⓪ 737-7508
—— Vacant
75 Rial John A ⓪ 739-3717
80 McKeon LeRoy ⓪ 739-1115
83 Vertefeuille Louis O ⓪ 739-7267
88 Miller Donald E ⓪ RE9-2420
Burbank crosses
91 Cesario Jas J
99 Boffi Jos A ⓪ 737-0737

8A

DEES CIRCLE — From 1258 Warwick Neck av west to a dead end, wd 5
29 Foster Jas H ⓪ RE7-2500
39 Creamer Donald E ⓪
44 Dodge Alonzo S ⓪ RE7-8513

6A

DEFIANCE ROAD — From approx 420 Sandy la south to 206 Vineyard rd
20 DeLuca Anthony L ⓪ RE7-2884
30 Phelan Millard F jr ⓪ RE9-0056
40 McGurrin Jos A ⓪ RE9-1653
50 Sherman Wm ⓪ RE9-0856
60 Pella Anthony ⓪ RE7-7026.

An Owner's Title Policy from
Mortgage Guarantee & Title Company
Will Insure That Home Purchase
85 Westminster St. Tel. GAspee 1-3352 Providence, R. I.
(OPPOSITE TURKS HEAD)

17
DELAINE—From opp 122 George Arden av west to opp 3781 Post rd, wd 7
5 Iadevaia Francis W ⓪ RE7-0536
6 Beliveau Geo A jr ⓪ RE7-0765
30 Renaud Armand jr ⓪ RE9-1922

19
DELAWARE AV — From 1507 Post rd west to a dead end
8 Forrest Edw G ⓪ RE7-9374
14 Koerner Gordon L RE7-7888
15 LaTour Horace C ⓪ RE7-6404
17 Corona Edw ⓪ RE9-0139
20 Brady Jas F
23 Vacant
24 Roffee Dorothy ⓪ RE9-2393
29 Baguchinsky Chas F ⓪ RE9-1835
30 Davis Wm I ⓪ RE7-5724
34 Carnes Geo E ⓪ RE7-7354

4
DELWOOD ROAD — From 180 West Shore rd east to 16 Glenwood dr
15 Ackley Frederic B Rev RE7-1772
20 Armstrong Jas J ⓪ RE7-7927
21 Stephens John M ⓪ RE9-2326
27 Aldrich Danl G ⓪ RE7-5723
33 Wall Wm J ⓪ RE7-3407
38 Perkins Wm T ⓪ RE7-0467
44 D'Antuono Jos ⓪ RE7-1689
51 Duffy Jas J jr ⓪ RE7-7338
52 Walsh Thos H ⓪ RE7-7036
57 Chace Everett M ⓪
58 Ahern Edw C ⓪ RE7-4654
65 Iacovacci Jos N ⓪ RE9-2434
66 Perkins Lillian E Mrs ⓪ RE7-4631
69 Knight Paul ⓪ RE7-4669
70 Giblin Margt Mrs
Furlong Wm V ⓪
77 Quagan H Francis ⓪ RE7-1312
78 Warren Francis L ⓪ RE7-2996
83 Harding Jennie L Mrs ⓪ RE7-8086
84 Warner Alton L ⓪ RE7-8679
91 Barnhardtson Raymond V ⓪ RE7-1017
92 Cornell Jos A ⓪ RE7-7064
97 Kimball Jas R ⓪ RE7-947
97 Kimball Jas R ⓪ RE7-9471
102 Gregory Douglas J ⓪
105 Williams Christopher D ⓪ RE7-0105

14
DeSOTA AV — From opp 42 Burgess dr west to bey LaSalle dr, wd 3
2 Joaquin Louis jr ⓪ 739-1760
6 Massey Harry E 737-5527
Carney rd ends
26 Bergin Donald E ⓪ RE7-9303
40 Crossley Arth E ⓪ RE7-5886
LaSalle dr ends
46 DeVoll Martha E Mrs ⓪ RE9-0615

12
DEWEY AV — From a dead end to opp 400 Occupasstuxet rd
78 Pedro Mary Mrs RE9-2997
Olney av ends

12
DEXTER — From bey Hallene rd south to opp 400 Occupasstuxet rd
(No houses)

23
DEXTERDALE DRIVE — From opp 4042 Post rd west to opp 81 Crestwood dr
10 Izzi Florence ⓪ TU4-1808
33 Marley Henry F ⓪ TU4-1133
34 Bean Henry F ⓪ TU4-1420
53 Brown Kenneth R ⓪ TU4-2598
54 Miller Jos D ⓪ TU4-5661
68 Donovan Raymond J ⓪ TU4-9398
73 Allen Ray S ⓪ TU4-5519
80 Ryder Helen S Mrs ⓪ TU4-4180
83 Berry Ross W ⓪ TU4-9392
93 Jordan Geo A ⓪ TU4-2447

2
DIAMOND HILL ROAD — From opp 191 Centerville rd south to opp 508 Cowesett rd
42 Berg Carl A ⓪ RE7-2507
48 Masciarelli Aquilino J ⓪ RE1-6516
58 Dixon Max W RE7-3583
66 Higer Wm A ⓪ RE7-5426
69 Kuzman Jos K ⓪ RE7-0547
78 Huntwork Richd G ⓪ 737-6729
79 Caswell Kathryn M Mrs ⓪ RE9-2729
88 Stamp Emile F contr mason ⓪ RE7-3051
Larchmont rd ends
89 Gerritsen Roy W 737-8523
Osborne begins
99 Tebeau Geo B RE9-0776
100 Whitaker Robt D ⓪ RE7-4187
109 Lynch Jared A RE7-5062
114 Andrews Milton A ⓪ RE7-4617
115 Crowthir Philip E ⓪ RE7-1025
133 Besson Donald N ⓪ RE9-2229
134 Feagans John R RE9-7043
143 Cann Donald C ⓪
153 Haden John H ⓪ RE7-6575
163 Gleason Wm J ⓪ RE7-6792
Octave ends
180 Derschang Robt C RE7-3590
189 Ferris John A ⓪ RE9-1582
190 Kelley Howard A ⓪ RE9-0138
200 Hadfield Jas C ⓪ RE7-7199
201 Davidson Oscar L ⓪ RE7-0155
210 Stone Raymond B ⓪ RE7-8097
Duchess begins
220 Randolph Fredk J ⓪ RE9-3630
221 Vacant
230 Davis Ralph R ⓪ RE9-3368
231 Byrnes Thos A ⓪ 739-4191
239 Timmins Arth T ⓪ RE9-3627
240 Draper Lord W ⓪ RE7-3543
Orient begins
250 Egan Jos E ⓪ RE7-5847
251 Clemens John L ⓪
Orient begins

We SELL INSTALL SERVICE GUARANTEE
P. Caimano & Co.
COMPLETE PLUMBING and HEATING
Tel. REgent 7-8220
3192 POST RD.
Apponaug, R. I.

Burke-Tarr Co.
Complete Home Furnishings
Quality Furniture
Since 1887
OPEN EVENINGS UNTIL 9:00 p.m.
Tel. HOpkins 3-8400
1441 Warwick Av.
Warwick, R. I.

CHARLES G. MORGAN, Pres. STANLEY HENSHAW, JR., Sec.
BEACH & SWEET, Inc.
GENERAL INSURANCE AGENTS
Since 1868
Hospital Trust Building Providence, R. I.
YOUR Independent Insurance AGENT

The Bank for All your Banking!
WARWICK OFFICE
1927 POST ROAD
Member Federal Reserve System
Federal Deposit Insurance Corporation
RHODE ISLAND HOSPITAL TRUST COMPANY

DIAMOND HILL ROAD—Contd
259 Pickles Norman W ⓪ RE7-4586
260 Walsh Edw T ⓪ RE7-8081
267 Nevins Richd E ⓪ RE9-0578
270 Barnes Geo T RE9-2169
273 Sullivan Kenneth W ⓪ RE9-0798
279 Kenny Henry F ⓪ RE7-8699
Judge ends
287 Brower Robt C
290 Benander John C ⓪ RE9-2459
297 Kelliher Jeremiah J RE7-0176
300 Smith Frank K ⓪ RE7-6242
307 LaVallee Hubert A ⓪ RE9-1203
310 Perkins Billy C RE7-0461
320 Abberton Jas S jr ⓪ RE9-2640
329 Rounds Robt E ⓪ RE7-6072
Darling begins
330 Mitchell Inman L ⓪ RE9-7440
340 Henderson Chas G RE9-3412
345 Munzer J Howard RE7-5840
350 Little Jos P ⓪ RE7-2664
Superior ends
353 Osborne Arth L ⓪ RE7-7584
359 Anthony Richd C ⓪ RE7-7620
360 Savage John F ⓪ RE7-0279
370 Birch Richd B ⓪ RE9-1642
375 Blum Edw J RE7-5903
380 DeCesare Andrew R ⓪ RE9-0021
385 Ravanaugh Jas J ⓪ RE9-2294
390 Ross John H ⓪ RE9-2347
395 Harley Peter S ⓪ RE7-6777
400 Downes Richd T 739-0055
405 Sullivan Wm J ⓪ RE9-0656
410 Schwartz Robt J ⓪ RE7-2764
415 Howes Bessie K Mrs ⓪ RE7-4744
420 Goluses Harry T ⓪ RE9-3967
425 Fraser Wm B jr ⓪ 737-4954
430 DeMedeiros Alvard ⓪
435 Vigliotti Edw jr ⓪ RE9-3163
440 Richardson Walter F ⓪ RE9-1372
445 Haire Edw A ⓪ RE7-1338
450 Quinn Jos P ⓪ RE7-4464
Ginger ends
470 Wells Guy J ⓪ RE7-8753
—— Vacant

21A
DiCARLO MEMORIAL SQUARE—Junction Providence and O'Donnell av, wd 8

3
DIPLOMA — From dead end to 1167 Warwick av
12 Almeida Jos ⓪ HO3-8944
24 Fuller Henrietta Mrs ⓪ HO3-8753
28 Hawkins Ralph L ⓪ HO3-8858
Hall ends
Fairmont dr ends

4
DIXIE AV — From 28 Lima west to 1728 Warwick av
20 Lait Raymond C ⓪ RE7-7543
40 Leonhardt Raymond H ⓪ RE7-8614
52 Titus Gerald L RE9-3606
77 Norton Ellen Mrs ⓪
Elwin crosses
80 McCarthy Francis J ⓪ RE9-2228
81 Kane Paul A ⓪ RE7-5182
88 Sauro Alf D ⓪ RE9-0420
101 Luisi Frank ⓪ RE7-0832
Reeves Geo
102 Dekkers John J ⓪ 739-2577

20
DODGE — From dead end southerly to 1057 Main av
202 Gimmis Edw J RE9-0974
210 Joubert Douglas J ⓪ RE7-6122
218 Smith LeRoy ⓪ RE9-1520
Chatworth av ends
225 Trottier Richd A ⓪ RE7-8793
226 Stewart Robt H ⓪ RE9-0584
234 Brackett Carl E RE7-3905
235 Meloof Norman ⓪ RE9-0827
242 Burns Wm A ⓪ RE7-4165
Haverhill rd ends
245 Hazarossian Leon ⓪ RE7-0626
250 Sprague Raymond I ⓪ RE9-2695
269 Skelly W F ⓪ RE7-6019
279 Guidry Burness J ⓪ RE7-7913

5
DOE — From Narragansett Bay south to approx 63 Shawomet av

13
DOLORES COURT — From 78 Occupasstuxet rd south to opp 196 Harmony ct, wd 4
10 Daley John W ⓪ RE7-2374
11 Carlson Gerde M Mrs ⓪ RE9-0823
14 Bernier Ernest E ⓪ RE7-8742
17 Hewitt Howard ⓪ RE7-6979
20 Foss Michl A ⓪ RE9-0528
23 Vacant
26 Martin Adam G ⓪ RE7-4338

5
DOME — From Narraganset Bay south to approx 85 Point av

20
DONALD AV — From 2213 Post rd easterly to a dead end

20
DORINE AV — From Lauderdale blvd to the railroad

Garden City Hardware
Distributors
PAINT
Bay State
Dutch Boy
Garden City
CRANSTON 10 R. I.
Tels.
WIlliams 2-0311
WIlliams 2-0250
41 Hillside Rd.

BAYVIEW CESSPOOL CLEANERS
SANITARY ENGINEERS
24-HOUR SERVICE — WARWICK and CRANSTON
Telephone REgent 7-2522
454 OAKLAND BEACH AVE. WARWICK, R. I.

OTTO FRITZ – FLOWERS
Warwick's Original Telegraph Florist
DAILY DELIVERIES
Providence, Cranston, West Warwick, East Greenwich
2267 Post Road Tel. REgent 7-9033

4

DORIS AV — From 12 Lima west to 1720 Warwick av
10 Shaheen John G ◎ RE7-9326
26 Taglione Gee ◎
34 Ruggieri Wm C ◎ 737-1368
54 Johnson Thos J RE7-9539
63 Harris Matthew 739-7589
64 Lescault Wilfred C ◎
Elwin crosses
77 Fountain Kenneth J ◎ RE9-3622
78 Morrissey Raymond J ◎ 739-7187
83 Morrison John A ◎ RE7-5047
88 Bowden Kenneth P ◎ RE7-4382
95 Pinault Geo J ◎
101 Warburton Fredk T ◎ RE7-1608
109 Hall Gus Signs RE7-1841
Hall August A ◎

7

DORR — From 40 Riverside av south to opp 1 Samuel Gorton av, wd 5

20

DORRANCE — From 39 Marvin west to 168 Graystone
45 Gould Howard
47 Roy Raoul J ◎
57 Simas Alf R RE7-9383
59 Paolucci Carmela E Mrs ◎
Cottage ends
87 Vacant
89 Perry Manuel RE7-3064

18

DORY ROAD — From 564 Long southerly, wd 6
27 Lauble Wm E RE9-0754
35 Kearney Jas A ◎ RE9-3523
43 Weigert Frank R ◎ RE9-3290
54 Briggs Clarence E RE7-4110
55 Day Richd B ◎
65 Erickson Leroy M jr ◎ RE7-5318
66 Mayer Peter J ◎ RE9-3420
70 Carr Robt W ◎ RE7-1132
73 Gould Jas W ◎ RE9-0165
74 Watson Wm J ◎ RE9-3447
80 Lind Cunliffe L ◎ RE7-2291
86 Trudean Emile ◎ RE7-1462
96 Lombardo Marjorie C ◎ RE7-3798

21A

DOUGLAS ROAD — From approx 3 Baldwin rd westerly to 208 Baldwin rd
28 Rzewuske Stanley A ◎ 821-3478
29 McLinden Danl J ◎ 821-7128
Baldwin rd begins
38 Davitt David J ◎ VA1-0824
39 Braids H Granfield ◎ VA1-1937
48 Combies Wm J ◎ VA1-4098
49 Waskiewicz Paul A ◎ 828-1432
58 Podgorski Stanley J ◎ VA8-0346
59 Schmidt Albert N ◎ VA1-4475
68 Baggesen Robt H ◎ 828-1748
69 Finlay Robt E ◎ VA1-1969
80 Thayer Edw J ◎ VA1-7976
81 Muntwyler E David ◎
91 Molandes C Enoch ◎ VA1-7971
Barnard rd ends
94 Vacant
124 Senecal Jos O ◎ 828-1357
134 Brandreth Jas A ◎ 821-1012
144 Bedard Armand A ◎ VA8-1975
—— Vacant
—— Vacant
158 Cannaro Peter J ◎ 821-2218
—— Vacant (11 houses)
—— Vacant
215 Vacant
225 Vacant
226 Brandreth Chas T ◎ 821-3392
—— Vacant
—— Vacant
—— Vacant
236 Pascale Alf C ◎ VA8-1817
—— Vacant
255 Dugas Wm J ◎ 821-5360
—— Vacant
292 Lisi Guido ◎ 828-1105

7A

DOWNES — From opposite 36 Warwick Neck av west to a dead end

2

DRAKE ROAD — From approx 112 Gillooly dr south to 47 Audubon rd
4 Levine Sidney ◎ 781-4206
5 Stevens Lloyd C ◎ WI1-8848
12 Edwards Russell C ◎ ST1-6689
15 Johnson Richd A ◎ HO1-4860
30 Maresca Jos J ◎ ST1-0823
Barstow rd crosses
31 Joy Fredk N jr ◎ ST1-2458
40 Castriotta Lawrence ◎ HO7-7443
41 Swanson Walter E ◎ HO7-6666

7

DRAPER AV — From 241 Longmeadow av west to 1522 West Shore rd, wd 5
3 Cowart Robt B ◎ RE7-0427
11 Bugbee Clark R ◎
12 Gerundio Frank pntr 739-2830
20 Knight Hermas B ◎ RE7-4824
26 Bonaccorsi Peter ◎ RE7-2181
30 Nardolillo Jos F ◎ RE7-6147
38 Atwood Clarence W ◎ RE7-0789
48 Coutu Richd L RE9-2564

Eastern Coal & Oil Co.
OIL BURNER
Sales and Service
Complete Heating Systems Installed
•
Tel. STuart 1-2500
470 ALLENS AV.
PROVIDENCE

H. Thomas Clarke Real Estate
SALES
BUILDING
INSURANCE
APPRAISALS
MORTGAGE
FINANCING
"Don't Buy in the Dark Call Clarke"
Courteous Service to all Our Clients
Tel. REgent 7-1115
143 Liverpool
Warwick, R. I.

WESTCOTT, SLADE & BALCOM CO.
PAINTS and PAINTERS SUPPLIES
CAMERAS and PHOTO SUPPLIES
Tel. GAspee 1-7256
Office and Store, 95-99 Empire St. Office and Warehouse, 38 Bath St.

GAS heat for Truly Modern Comfort
Providence GAS Company
TEmple 1-8800

Switch to Automatic GAS HEAT! NOW!

Use TWIN COLOR on your next
Advertising
Stationery
Envelopes
Labels
CALL TODAY!
ST 1-8560
FULLER'S PRINTING SERVICE
1627 ELMWOOD AVE.
CRANSTON

THE OLD STONE BANK
Providence Institution For Savings — Incorporated 1819
GATEWAY-WARWICK OFFICE — 1637 WARWICK AVE.
Savings Accounts — Mortgage Loans • Nine Convenient Offices
Member Federal Deposit Insurance Corporation

DRAPER AV—Contd
51 Greene John School RE7-1331
54 Robinson Lawrence C ⓪ RE7-4756
60 Place Frank E RE7-3336
Sunset av begins
69 Gorton Saml Jr High Sch RE7-1470
88 Mahopoulos Wm L ⓪
96 Carmichael Evelyn Mrs ⓪ RE7-3288
West Shore rd crosses
228 Walker Olga K Mrs ⓪ RE7-7932
238 Lippold Edw ⓪
—— Vacant
244 Anderson Raymond C ⓪ RE9-9275
249 Shea Richd J 737-8992
252 Strong Willis E ⓪ RE9-7489
260 Lapisky Michl ⓪ RE7-1787
261 Wear Wm D ⓪ 737-0351
271 Wilcox J Elwin ⓪ RE7-3377

11A
DROWNE — From 114 Iroquois dr south to bey Everleth av
38 Allen Ernest B ⓪ ST1-1553
39 Arnold Mary A Mrs ⓪ WI1-2631
42 Griffin Thos E ⓪ WI1-8157

2
DRUID ROAD — From opp 139 N Country Club dr south to 21 Eleanor
8 Goodwin Thos W ⓪ ST1-2131
9 Handy Clayton L ⓪
17 Denicourt Geo J ⓪
18 Pettigrew Norma C ⓪ ST1-9076
22 Klausen Malcolm E ⓪ 467-6832
Clearwater crosses
27 Vacant
35 Prifogle F Ernest ⓪ ST1-5846

22
DRUM ROCK AV — From 172 Centerville rd southerly to dead end, wd 9
7 Vacant
20 Neary Geo E ⓪ RE7-8329
36 Padula Anthony C ⓪ RE9-2430
42 Bailey Jas E ⓪ RE7-4935
47 Dolan Mary L Mrs ⓪ RE7-3102
56 Bailey Jas E jr ⓪ RE9-1848
63 Buitendyk John R
65 Puckett Geo F RE7-0265
70 Pontarelli Albert ⓪
75 Bailey Thos R ⓪ RE7-0760
85 Williams Cath I Mrs ⓪ RE7-8203
88 Clarke Wm ⓪ RE9-0994
DePalma Louis D ⓪ RE7-1480
97 Nordyke Ted ⓪ RE9-0828
100 Gosselin Raymond ⓪
108 Vacant
125 Petit Raymond A ⓪ RE7-8009
134 Jubinville Chas J painter RE9-030
137 Moulton John A ⓪ RE7-6464

18
DRUMSNA COURT — From 599 Long southerly, wd 7
20 Quinn Geo H ⓪ RE9-0208
30 Gaisford Wm A ⓪ RE7-3642

4
DRY BROOK ROAD — From bey Aurora dr south to approx 60 Peabody dr
5 Paige Milton M ⓪ RE7-4251
Vernon begins
15 Shatkins Louis J ⓪ RE9-1074
Aurora dr ends
29 Pliner Robt N ⓪ RE9-0659
Foxcroft av ends
Glenbrook rd ends
39 Reilly Jefferson D ⓪ RE9-1313
45 Dean Norman ⓪ RE7-2469
46 Shuman Solomon ⓪ RE9-2079
53 Bray Fred ⓪ RE9-3210
61 DeFusco Anthony ⓪ RE9-2064
62 Mauk Geo F ⓪ R79-3063
69 Killian Chas ⓪ RE9-3958
Eagle av ends
72 Fanara Philip ⓪ R07-3760
77 Canning Fredk J ⓪ RE7-5934
85 Gray Elmer ⓪ RE9-1976
88 Eisman Irving A ⓪ RE7-9233
Esquire av crosses
93 Hickey Robt ⓪ RE9-3378
121 Balutowski Marion W ⓪ RE7-8737
129 Westnedge Herbert ⓪ RE7-7384
134 Gilstein H Morton ⓪ RE7-4649
137 Smith Ralph J ⓪ RE7-4892
145 Cerel Joe M ⓪ RE9-3414
146 Orleck Irwin A ⓪ RE9-0852
154 Gray Chas D ⓪ RE9-1260
155 Garner Alice W Mrs 737-5605
162 Vacant
165 Denicourt Carmel ⓪ RE9-2023
175 Devine Chas A jr ⓪ RE7-8736

9A
DRYDEN BOULEVARD — From 495 Warwick av west to 57 Wendell rd
13 Kalb John F ⓪ HO7-9244
19 Martin Wm H ⓪ HO7-9792
23 Wyatt Otis C ⓪ HO7-8484
27 Stamper Kelly W ⓪ ST1-9720
28 Rossi Nicola HO7-9345
32 Magge Geo S ⓪ HO7-8245
33 Gould Vernon C ⓪ HO7-8543
38 Foss Wm F ⓪ HO7-8344
39 Squillante Henry ⓪ HO7-8646
45 MacBeth Jas W ⓪ ST1-3460
47 Lasher Floyd carp contr ⓪ HO7-9686
Irving rd crosses
65 O'Reilly Michl P ⓪ HO7-9335
72 Swanson Walter F ⓪ ST1-3369
73 McGuire Mary C Mrs ⓪ HO7-8243
Holmes rd crosses
87 Vacant
88 Hall Ruth Mrs
92 Theroux Omer ⓪ HO7-8778
93 McIntosh Robt P ⓪ HO7-9374
98 Stone Geo ⓪ HO7-8779
99 Hawkins Edw J ⓪ ST1-2875
101 Ballas Robt ⓪ barber
Milton rd crosses
115 Nichols Edna M Mrs HO7-9885
118 Dekkers John F ⓪ ST1-7917
119 Mullaney Thos C ⓪ HO7-8733

GULF SOLAR HEAT heating oil
Maynard & Co., Inc.
Complete Heating Service
Phone GAspee 1-4991
105 Corliss St. Providence, R. I.
TIMKEN Silent Automatic
OIL HEATING

DRYDEN BOULEVARD—Contd
122 Glazer David ⓪ HO7-9183
123 Cole Jas A ⓪ 781-8014
Byron blvd crosses
142 Pierce Victor H HO7-9187
143 Marsden Alf E ⓪ HO7-8230
151 Leitao Manuel F ⓪ HO7-9239
Tennyson rd crosses
163 Beeley Eric ⓪ HO7-8132
170 Bilida Walter ⓪
Wendell rd crosses

23

DUANE — From opp 49 Williams south to beyond Division, wd 9
3 Bertwell Ethel G Mrs ⓪ TU4-2406
7 Soderlund Albert P TU4-4234
11 Levesque Robt E TU4-8066
13 Howell Ralph M
Griega Jos B
Shoffner Melvin E
22 Vacant
23 Vacant
25 Burgess John D
Powers Donald J
Alen Nelson
Fields Robt
28 Ellison Victor R jr ⓪ TU4-2949
30 Gorman Cath A Mrs ⓪ TU4-4289
31 Gustafson Oscar R electn ⓪ TU4-4241
40 McGiveney Gene V ⓪ TU4-5848
43 Denice Ernest ⓪ TU4-1119
46 Wilson Fred A ⓪ TU4-4591
51 Kendle Frank S TU4-9055
53 Arnold John
75 Fiorentini Paris ⓪ TU4-5364

22

DUCHESS — From opp 210 Diamond Hill rd west to bey Irene
11 Multer Richd P RE9-3267
21 Nerthling Edwin J RE7-5212
30 Haynes E Stanley ⓪
31 Brogan Robt A ⓪ RE7-4997
40 Pattishall Frank D RE9-2264
41 Curley J Russell ⓪ RE9-0269
50 Buck Ralph V ⓪ RE9-2416
51 Ahlbarg Richd W ⓪ RE7-2104
70 Siravo Vincent ⓪ RE7-3489
71 Archer Richd L ⓪ RE7-4074
81 Cline Richd E ⓪ RE7-4927

4

DUDLEY AV — From Narrgansett Bay, 1 bey Royal av west to 701 West Shore rd
3 Warren Mary ⓪
6 Percival Alf H RE9-2505
9 Massenzio John ⓪ RE7-4636
12 Dugan John M
14 Pierce Jos A
15 Kennedy Frank L RE9-1341
17 Conde Margt A Mrs
18 Iacovina Edw S ⓪ RE9-1152
21 Anderson Clarence A ⓪ RE7-3967
24 Warwick Driver Training RE7-2666
Metivier Alf ⓪
29 Timberlake Wm ⓪ RE9-1853
Gorman Kenneth L
Bellman av begins
34 Hackett Vincent RE7-0134
42 Alexion Louis ⓪
Alexion Michl ⓪ 737-4960
45 Hudson Donald A ⓪ RE7-4698
49 Summer res
53 Summer res
54 Zabatta Jos
55 Roneau Geo W ⓪
60 Ledoux Jos jr ⓪
61 Spaziano Frank ⓪ RE7-7055
62 Gosell Chas
64 DelSesto Louis ⓪ RE7-9014
69 Fiddes Sydney H ⓪ RE7-2087
Hawley av begins
75 Whitney Stanley H ⓪ RE7-2873
85 Gelinas Jos A RE7-1746
96 Daley Thelma M Mrs 739-2216
100 Smith Henry

18

DUNBAR COURT — From a dead end west to 30 Nausauket rd
1 Briggs Henry A ⓪
2 Ray Erwin N ⓪ RE9-2989
—— Vacant
6 Bird John L jr 739-0654
9 Mulligan Donald H ⓪ RE7-6896
15 Askey Gerald W ⓪ RE9-1685
22 Vacant
23 Fitzpatrick Walter J ⓪ RE7-2778

18A

DUNCAN CIRCLE — From 88 Duncan rd in a semi cir to 110 Duncan rd, wd 6
96 Butler Benj L ⓪ RE7-7385
100 Zielinski John ⓪ RE9-3273
104 Connolly Robt G ⓪ RE7-7020

18A

DUNCAN ROAD — From 125 Inez av south to 5 Metropolitan dr, wd 6
12 Prata Antonio P ⓪ RE9-0414
15 McQueeney Robt G ⓪ RE9-0666
20 Faiola Vincent ⓪ RE9-1888
23 Fontaine Theo H ⓪ RE9-3827
28 Prata Pasqual jr ⓪ RE9-3528
33 Snellgrove Franklin P ⓪ RE7-5436
36 Schietromo Vincent ⓪ RE7-5530
41 Mummery Wm T 739-1118
44 Vinacco Jos A ⓪
49 Carr Geo J ⓪ RE7-2880
52 Farrington John C ⓪ RE9-0422
57 Squadrito Philip J ⓪ 739-3449

NATIONAL ASSOCIATION OF REAL ESTATE BOARDS
REALTORS
Higgins Realty Co., Inc.
REAL ESTATE — INSURANCE
APPRAISALS
Telephone REgent 7-7272
1719 Warwick Ave. Warwick, R. I.

Gale Potter
Inc.
—
Fine Flowers
—
Telephone
STuart
1-0680
—
901
WARWICK
AV.
Warwick, R. I.

YOUR Independent Insurance AGENT
THE SLOCUM AGENCY
Insurance for Every Need — and Service — Yes Indeed
Telephone REgent 7-3647
2665 West Shore Rd. Warwick, R. I.

EST. 1917
F. J. McCABE & SON
Realtors
Sales
Appraisals
Management
Tel. REgent 7-5400
3220 POST ROAD
Opp. Post Office
WARWICK

Forest Hills Nurseries
Landscape
Designing
Construction
Planting
Everything for
ESTATE
GARDEN
LAWN
1073 Reservoir Av.
Cranston, R. I.
TEL.
HOpkins
1-9380

FEDERAL HOME LOAN BANK SYSTEM MEMBER
FIRST FEDERAL SAVINGS
Providence — East Providence
Savings and Mortgages
Telephone UNion 1-5400
FEDERAL SAVINGS AND LOAN INSURANCE CORPORATION SAFETY OF YOUR SAVINGS INSURED UP TO $10,000

DUNCAN ROAD—Contd
60 Weeden Richd C ⓪ RE9-2969
65 Fournier Alex J ⓪ RE7-1192
70 Markham Robt I ⓪ RE9-0553
73 Dingee Robt E ⓪ RE9-1457
79 Channell Peter ⓪ 737-8920
80 Parrillo John S ⓪ RE7-1061
87 McGovern Alyce M ⓪
88 Rayhill Constance G Mrs ⓪ 737-4834
Duncan cir begins
92 Fraraccio Pasco ⓪ RE7-9415
95 Cunningham Paul F ⓪ RE7-2877
96 Butler Benj L ⓪ RE7-7385
100 Zielinski John ⓪ RE9-3273
105 Formicola Frank ⓪ RE7-5960
110 Ingham Geo A RE9-0109
Duncan cir ends
115 Orr Gilbert H RE9-1475
118 Maccaron Fred A ⓪ RE7-8138
Newberry rd ends
125 Stanford Thos R ⓪ RE9-0436
130 Sciacca Jos J ⓪ RE7-7145
136 Gamache Paul L ⓪ RE7-9347
139 Conley Leo J jr ⓪ RE7-3256
Metropolitan dr begins
143 Hess Ronald A 739-7530
144 Morin Albert E RE7-8595

5

DUNDAS AV — From 196 Point av south to approx 177 Old Mill blvd
26 Woodard Robt 739-3915
30 Tabrum Chas H ⓪ RE7-1187
36 Gould Abbe Mrs 737-4995
40 Labriole Frank T ⓪
50 Spirito Lewis F ⓪ RE7-1766
68 Wright Louis V RE9-7341

21A

DUNMORE ROAD—From 94 Douglas rd south to 699 Centerville rd
15 Vacant
16 Aquino Alex J ⓪ VA1-8932

3

DUTCH COURT—From 466 Squantum dr south to a dead end
9 Sauber Robt ⓪ HO3-7853
10 Johnson Richd H ⓪ HO3-9363
20 Brautigam J Herbert ⓪ HO3-9677
21 Merriam Paul A Co textile mach HO3-8772
Merriam John L ⓪

16A

DYER (Oakland Beach) — From 63 Haswill west to 62 Custer
(No houses)

4

EAGLE AV — From 20 Peabody dr west to 71 Dry Brook rd
15 Bourbonnais Richd J ⓪ RE9-0455
16 Sullivan Gerald T ⓪
22 Bruno Stefano ⓪ RE9-2303
23 McGowen Andrew J ⓪ RE9-2820
31 Rice Lewis A ⓪ RE9-2857
32 Person Jas R ⓪ RE9-1330
38 Hickey Michl P ⓪ RE7-4171
39 Pacheco Anthony J ⓪ RE9-3162

17

EARL — From 2 Baywood south to 553 Main av, wd 3
41 Flynn Jas F ⓪ RE7-5896
Galant dr ends
42 Carty John J 739-4782
51 Frail Edw III ⓪ RE7-2875
65 Clauson Norman H ⓪ RE7-6323
79 Caswell John H ins agt ⓪ RE7-6079

19

EARLHAM WAY—From 1802 Post rd west to opposite 53 Airway rd
15 Allen Matthew C ⓪ RE7-0633
20 Heckett Barrie A ⓪ RE7-8286
21 Casey Danl J ⓪ RE7-6133
32 Rogers Howard V ⓪ RE7-3611
37 Fallon Frank E ⓪ RE7-4285
38 Parker Robt H ⓪ RE7-8379
44 Morris Fred H ⓪ RE7-8085
45 Dennice Edw V ⓪ 737-7857
48 Cost Adrian G jr ⓪ RE7-6257
51 Willard Raymond E ⓪ RE7-8481
54 McNerney Eva V Mrs ⓪ RE7-7259
59 Fortin Jos R ⓪ RE7-2191
60 Lawrence Herbert A ⓪ RE7-6544
65 Manning Gerald J ⓪ RE9-3043
66 Holland Wm G ⓪ 737-6590
71 Miller Geo E ⓪ RE7-5149
72 Marchetti Geo J ⓪ RE7-4373

13

EARLY AV — From opp 378 Lake Shore dr south to opp 351 Cedar Swamp rd, wd 3

21A

EAST AV — From 839 Greenwich av to the Pawtuxet river, wds 8 and 9
Quinlan ct begins
Ironwood ct begins
—— Vacant
334 Isaacs Saml F ⓪ VA1-6476
351 Vacant
387 Blake Hubert E VA1-1769
415 Jodrie Robt E VA1-7162
427 Vacant
486 Knight Royal W ⓪ VA1-5583
614 Ferretti Alf R ⓪ VA1-7965
Commonwealth av begins
630 Ferretti Jos R ⓪ VA1-6695
Ferretti Ernest VA1-0307
Bald Hill rd (Route 2-3) crosses
637 Caswell Raymond F
Petrarca Alderic VA1-9042
Tillinghast av begins
642 Vacant
643 Vacant
644 Ferretti Dora M Mrs ⓪
645 Stern Frank H
646 Kodiak Taxidermy
647 Petrarca Marion J
649 Lessard Eug J
651 No return
652 Tedeschi Ralph E ⓪ VA1-6618
653 Larcher Ernest A VA1-0698
660 Senerchia Luigi ⓪ VA1-5194
663 Patrarca Ralph A ⓪ VA1-8950
664 Ruzzo Achille J VA1-9362
666 East Av Supr Market VA1-9808
Baker ends

GEORGE J. HORN, Inc.
FUEL OIL
Telephone HOpkins 1-1725
238 Warwick Ave. — Cranston, R. I.
GULF SOLAR HEAT
WEATHERALL OIL BURNERS

EAST AV—Contd
667 Vacant
672 Lopes Manuel
Leva John
673 Senerchia Vincenzo R ⓪ RE7-6494
676 Ray's Variety
677 Senerchia Tobia A ⓪ VA1-6782
679 Facenda Henry
680 Ritchie Raymond J ⓪ VA1-0039
682 Ritchie Alice B Mrs VA1-9430
685 Pinto's Barber Shop
Pontiac ends
686 Adams Lloyd
688 Petit Conrad
690 Caplette Rudolphe J VA8-0899
692 DiCarlo Bros Cafe VA1-9827
697 Corderio Geo J ⓪ VA1-0391
Cantone Camella A Mrs
Railroad row ends
708 Ace Moving & Storage Inc VA8-0800
718 Bennie's Barber Shop
Davide Jos ⓪ VA1-9077
Celestial ct begins
720 Davide Raymond J VA1-2362
725 Padula Dominic ⓪ VA1-4276
Pontarelli Sina S
726 Ialloudek Carroll B
728 Landry Donald F VA1-8550
734 Petrarca John A ⓪ VA1-6876
736 Petrarca Umberto L ⓪ VA1-3883
739 Petrarca Carmine ⓪ VA1-2798
746 DiFranco Antonio VA1-4977
751 Smith Geo W VA1-8895
753 Grechoski Wm M VA8-1577
754 Palazzo Emilio L VA1-5450
755 Jack's Variety Store
756 Palazzo Paul ⓪ VA1-3029
762 Belleville Harry J ⓪ VA1-2190
764 Boisvert Lena
769 Padula John ⓪ VA1-5947
770 Sincerny Ovila H ⓪ VA1-6524
772 Beck Ernest R VA8-1734
775 Rossi's Radio & TV Service VA1-1061
Rossi Gus G ⓪

20A

EASTMAN — From Cranston City Line south to NYNH&HRR
2 Brown Wm E RE9-0313
3 DeRosa Gerald ⓪ RE9-0846
Ballow Raymond C
DiNardo Theresa
6 Vacant
7 Rodriques Antone F ⓪ RE7-5057
North begins
15 Unliono Domenic
Unliono Ralph ⓪
22 Jeschke Kath S Mrs RE9-0094
Rowe Eliz J Mrs
Bagley Bertha Mrs
36 Bianco John F ⓪ 739-3718
North begins
41 Pearson Harold A ⓪ 739-7497
42 Mahoney Jos F ⓪ RE7-6562
60 Lind Lambert L ⓪ ins RE7-1081
83 Greco John ⓪ RE7-4470
Greco J Robt 737-2827

11

EASTON AV — From 1271 Warwick av west to bey Potomac rd, wds 2 and 3
Sabin ends
33 Collins Erle H ⓪
40 Hardman Yvonne Mrs HO3-8493
41 Gornostai Wm jr ⓪ HO3-9506
47 Harrington John J ⓪ HO3-9004
48 Evans John F ⓪ HO3-9170
51 Perry Jos jr ⓪ HO3-8170
52 Hart Chas F ⓪ HO3-8778
57 Acres Howard E ⓪ HO3-9492
58 Adams Russell M ⓪ HO3-8546
61 Anderson Arvid S ⓪ HO3-9799
62 Cusanelli Ann T ⓪ HO3-7867
68 Rounds Ruth Mrs ⓪ HO3-8688
78 Horner Richd ⓪ HO3-9231
81 Moretta Alice Mrs ⓪ HO3-8599
DiRocco Domenic jr ⓪ 463-9297
87 Willis Lewis H jr ⓪ HO3-9051
88 Richardson Harold M ⓪ HO3-9784
93 Silva Chas E ⓪ HO3-9124
94 Boule Albert L ⓪ HO3-9547
97 Baker Mary E Mrs ⓪ mus tchr HO3-9238
100 Martin Raymond N ⓪ 463-9516
103 O'Brien Wm J ⓪
106 Crosson Alden B ⓪ HO3-8707
107 Nutter Ann W Mrs ⓪ HO3-8040
110 Jacobs Herbert W ⓪ HO3-9211
111 Brown Flora M Mrs ⓪ HO3-9277
Ralston Spring Green crosses
130 Plummer Ellison ⓪ HO3-8242
131 Wishum Harold P ⓪ HO3-9468
137 Barratt Jos H ⓪ HO3-8337
138 Karp Carl L ⓪ HO3-8309
143 Smith Theresa Mrs ⓪
144 Bogoian David ⓪ HO3-9311
149 Murray Wesley ⓪ HO3-8788
152 Ginsburg I Saml ⓪ HO3-8315
155 DeCristoforo Guido ⓪ HO3-8082
158 Bailey Richd E ⓪ HO3-8935
161 StMartin Raymond I ⓪ HO3-8165

COOMBS MOVING and STORAGE Inc.
Local and Long Distance Moving
COMPLETE MOVING STORING PACKING CRATING SERVICE
For a Carefree Move Telephone
VAlley 1-0550
Res. STuart 1-9141
24 HOUR PHONE SERVICE
1050 Toll Gate Road WARWICK

Established 1884
Providence Wall Paper House Inc.
QUALITY WALL PAPERS
WHOLESALE and RETAIL
479 Westminster St.
Cor. Greene St.
Providence
Tel. GAspee 1-1934

CRONIN-TOPPER, Inc.
Insurance — Real Estate — Bonds
Walter L. Cronin — Res. TU 4-4422
Frederick B. Topper — Res. TU 4-5618
589 Main St. East Greenwich, R. I. TUrner 4-5200

Fletcher Costume Co.

RENTALS

Wigs — Beards

Masks — Steins

MAKE UP THEATRICAL and MASQUERADE COSTUMES

520 Westminster Providence

GAspee 1-4685

LaSalle Oil Co. Inc.

FUEL OIL

Burner Service

Heat Installations

Air Conditioning

640 Broadway

Providence, R. I.

Tel. UNion 1-4667

Norwood Motor Company

CHEVROLET — RENAULT

Sales and Service — Auto Body Work

Tel. STuart 1-4300

1338 POST ROAD, WARWICK

CHEVROLET

OK USED CARS

EASTON AV—Contd
164 Jamieson Russell F ⓪ HO3-8125
167 Forsythe Jas F ⓪ HO3-8617
173 Persson Mamie Mrs ⓪ HO3-8447
179 Lanfredi Alf J ⓪ HO3-8525

12

193 Weisman Minnie Mrs ⓪ HO3-8797
202 Florio John D ⓪ HO3-9128
203 Angilly Robt F ⓪ HO3-9396
210 Willis Jas E ⓪ HO3-9163
213 Florio Pasquale ⓪ HO3-9304
220 Murray Loretta A Mrs ⓪ HO3-9064
223 Vacant
230 Gold Herbert ⓪ HO3-9097
231 Pagnozzi Onofrio ⓪ HO3-9294

Potomac rd crosses

255 Kulman Lawrence B ⓪ HO3-8067
265 Kessler Lester ⓪ HO3-9694
266 Small Robt E ⓪ HO3-9693
275 Krasner Alvin M ⓪ HO3-9320

Farnum rd ends

276 Tella Robt E ⓪
286 Martin Jas L ⓪ HO3-8363
296 Uttley Harold E ⓪ HO3-8597
297 Norman Seymour ⓪ HO3-9736
309 Patnaude Fred A ⓪ HO3-9470
310 Besse Franklin E ⓪ HO3-9739

Way Cross dr begins

319 Colone Frank ⓪ HO3-8091
320 Pratt Geo A ⓪ HO3-9692

1

EAST VIEW — From Pawtuxet Cove bey Emmons av east to 40 Bank

2 Aspray Boat Yards WI1-9569

Narragansett pkwy crosses

19 Vacant
23 Maude Charlotte A Mrs HO1-5392
35 Jansson Ebba M ⓪ WI1-6398
40 Raymond Ralph C ⓪ HO1-2476
42 Tefft Albert C ⓪ WI1-1539
43 Bassett Francis E ⓪ WI1-0705

20

ECHO DRIVE (Greenwood) — From the railroad west to bey Barren Hill dr, wd 7

—— Paton John G ⓪ RE7-1056
20 Trinquier Robt ⓪ RE7-2266
33 Anderson Roger C ⓪ RE9-1386

Scenic dr ends

41 Community Home Builders contr genl RE7-1900
Constantino Peter ⓪ RE7-6775
Livezey John F ⓪ RE7-9204
46 Vacant

Barren Hill dr begins

54 StJohn Arna C ⓪ RE9-2983
55 Scialla Domenic T ⓪ RE9-1282
60 Worthington Arth J ⓪ RE7-2545

5

ECONOMY AV — From Mill Cove westerly to 1125 West Shore rd

Terrace av ends

Miller av begins

Edgemere av crosses

28 Flaherty Morgan H

Sterling av begins

43 Bragger Bertha Mrs ⓪ RE7-7246
95 Vacant
97 Howard Walter P ⓪
162 Coombs Norma G Mrs
163 Fisher Clarence ⓪ RE9-3064

18A

EDDY COURT — From a dead end south to 1076 Buttonwoods av, wd 6

15

EDEN — From a dead end south to 2435 West Shore rd

166 Morris Eleanor Mrs ⓪ RE7-6856

13

EDGEHILL ROAD — From 1883 Warwick av southerly to opp 150 Betsey Williams dr, wd 4

2 Zampini John L ⓪ RE7-7091
3 Strong Edw J ⓪ RE7-6308
27 Matheson Jas N ⓪ RE9-1723

Brewster dr begins

21 Anderson Carl E ⓪ mach rebldr 739-3072
25 Ciaramello Louis ⓪ RE7-6497
30 Slinn Geo ⓪ RE7-5126
31 Nelson Robt N ⓪ RE9-0598
38 Hughes Albert ⓪ RE7-5355
39 Gould Edw L ⓪ 737-6716
44 Daley John W ⓪ RE9-3325
45 McGuirl Hubert A jr ⓪ 739-1183
50 Reynolds Chas W ⓪ RE7-3311
51 Gould Robt J ⓪ RE7-1509
58 Ahlgren Donald W ⓪ RE7-3976
59 Chambers Geo jr ⓪ RE7-8399
62 Hagerty Wilfred L ⓪ RE7-2547
65 Kelsey Robt ⓪ 739-7056
70 Goerner Hugh K ⓪ RE7-4491
73 Kelly Rose M ⓪ RE7-7982
78 Midwood Earl F ⓪ RE7-2514
81 Anthony Richd J ⓪ RE7-2930
84 Carlin Everett ⓪ RE7-3635
96 Erickson Wm A ⓪ RE7-7208
109 Greene Nathanael Fraternal Assn RE7-9772

Lakecrest dr ends

115 Heckert Wm C ⓪ 737-0348
118 Whitfield Floor Covering Co ⓪ RE9-0239
Whitfield Robt C ⓪ RE7-1308
119 Palmer Roger E ⓪ RE7-3457
125 Kindl John A ⓪ RE7-9636
133 Morrow Myron L ⓪ RE7-3375
138 Toohey Thos J ⓪

Brewster dr ends

139 Villbrandt Albert O ⓪ RE7-9385
145 Grover John S ⓪ RE7-2815
147 Field Ernest E ⓪ RE7-7803
152 Alsfeld Roy C ⓪ RE9-3164
153 Alsfeld Richd J ⓪ RE7-6867

WILLIAM C. ELLIS
FUNERAL HOME
Telephone REgent 7-0696
2364 Post Road Greenwood, R. I.

EDGEHILL ROAD—Contd
160 Bennett Jerome J ⓪ RE7-5488
161 Dahl Gerald ⓪ RE7-0833
Community rd ends
169 Pothin Alf J ⓪ plstr HO1-4784
175 Anderson Steph A ⓪
Stanmore rd crosses
199 Gilchrist Sidney J ⓪ RE7-7416
200 Adams John L ⓪ RE7-8993
Royland rd ends
201 Jones Arth R ⓪ RE7-9006
209 Gibson Wm T ⓪ RE7-1887
214 Vincent Edmund L ⓪ RE7-8177
217 Domin Raymond E ⓪ RE7-7606
218 Dwyer John H ⓪ RE7-4387
227 Knight Jean A ⓪ RE7-5338

3A
EDGEKNOLL AV — From 46 Morton dr south to the Cove
6 Leahey Wm H ⓪ ST1-3963
12 Williamson Edw J ⓪ HO7-9262
15 J & H Insulation Co roofing & siding 781-1776
Jenckes Irving E ⓪
Hannah dr begins
22 Peterson Carl C ⓪ WI1-1311
26 Arnold Chas P ⓪ WI1-7920

5
EDGEMERE AV — From 11 Terrace av southwest to a dead end
Economy av crosses
4 Creswich Lois Mrs RE7-7326
Terrace av begins
Lowe av ends
48 Hartley Herbert ⓪ RE9-0117
54 Gillooly Mary E ⓪
58 Summer res
86 Thornlimb Normand E ⓪ RE7-3830

10
EDGEMONT AV — From 343 Harrington av west to opp 131 Welfare av
Majestic av crosses
23 Byrne Owen F ⓪ ST1-9363
32 DelliCarpini Pasquale ⓪ ST1-0538
Amber ends

18
EDGEWATER DRIVE — From Oak Tree av to Grandview dr
74 Corcoran Robt T ⓪ RE9-1975
94 Jones Everett R ⓪ RE7-5818
168 Kerr A Gordon RE7-7147
182 DeStefano Donald L
188 Burke Philip E ⓪ RE7-1233
190 Umlauf Irma M sum res

4
EDISON — From 61 Moore west to 1625 Warwick av
4 McMahon Robt G ⓪ RE9-3741
16 Bourgaize John W ⓪ RE7-4652
26 Hoxsie Greenhouses florists RE7-6191
Wilmot John S RE9-1070
Anoka rd begins
33 Martin Ernest W jr ⓪ RE7-2327
39 Moss Henry E ⓪ RE9-1484
40 Cooney Manuel F ⓪ RE7-7672
47 Doran Gerald ⓪ RE7-8374
55 Foote Jane Mrs ⓪ RE7-5948
56 Lloyd Leo P ⓪ RE7-0940
61 Petrarca Carmine T ⓪ RE7-0668
67 Deware Alice B Mrs ⓪ RE7-7997
75 Dick John ⓪ RE7-2342
76 Wellwood Leroy C ⓪ RE7-7674
Catalpa rd begins
81 Pouliot Marie A Mrs ⓪ RE7-6991
87 Nolan Walter R ⓪ RE9-2335
Althea rd begins
93 Clarke Wm E ⓪ RE7-1676
97 Wilson Wm S
Gove Grace H Mrs RE7-3430

20
EDMAN — From dead end southerly to Florence
91 Johnson Frank C ⓪ RE9-2623
112 Sabalini Vincent G ⓪ 739-2651
119 Venturino Armand L ⓪ RE7-1137
Corona ends
—— Vacant
126 Mason Curtis W ⓪ RE9-3473
134 Strand Peter G ⓪ RE7-7403
142 Iascone Peter ⓪ RE9-2092
143 Morette Arth J ⓪ RE7-5712
150 Valletta S Robt ⓪
151 DeKeulenaere Jean F ⓪ RE9-3167
158 Maraia Antino O ⓪ RE7-5415
163 Stare Carl O ⓪ RE9-2477
170 Coen Richd M ⓪ RE7-3785
171 Silva Paul F ⓪ RE7-7164

23
EDMOND CIRCLE — From 44 Edmond dr in a semi cir to opp 69 Edmond dr
1 Smith Jos M ⓪ TU4-5736

23
EDMOND DRIVE — From 220 Love la south to bey Sandro dr
17 Abell Robt F ⓪ TU4-2525
25 Frechette Louis ⓪ TU4-2265
31 Brooks Darrell H TU4-5460
41 Wielt Alvin J TU4-2095
Edmond cir begins
Edmond cir ends

Ekroth's
YOUR SWEDISH CATERER
Whatever the Occasion You Will Find That the Warm Colonial Atmosphere of Ekroth's Banquet Hall Will Add to the Festivities
EQUIPPED WITH PUBLIC ADDRESS SYSTEM
For Parties and All Occasions
TEL. STuart 1-9673
2102 ELMWOOD AV.
WARWICK, R. I.

Norwood Service Inc.
FUEL OILS
Burner Sales and Service
AIR CONDITIONERS
1265 POST ROAD
WARWICK
Phones
STuart 1-4445
HOpkins 3-9263

YOUR Independent Insurance AGENT "SERVES YOU FIRST"
THE EARL R. HANDY AGENCY
REAL ESTATE • INSURANCE
VAlley 1-3073
At Phenix Sq. W. Warwick, R. I.
NATIONAL ASSOCIATION OF REAL ESTATE BOARDS REALTORS

R. A. HURLEY
Realtor
Auctioneering
Appraising
Managing
Selling
Leasing
Insurance
•
PHONE
GAspee
1-7210
723 Hospital
Trust Bldg.
PROVIDENCE

Nardolillo Funeral Home
Over 50 Years
Complete Air Conditioning
MODERN
LARGE PARKING AREA
1278 Park Av.
Cranston, R. I.
305 Pocasset Av.
Providence, R. I.
Tel.
WI 2-6760

Insured Savings Plans
Low-Cost Home Loans
OLD COLONY CO-OPERATIVE BANK
58 WEYBOSSET ST., PROV.
Pawtucket
Woonsocket
W. Warwick
N. Providence
E. Greenwich

EDMOND DRIVE—Contd
52 Paul Edw F ◎ TU4-9462
73 Gunther Geo ◎ TU4-9308
81 Wills Geo A
89 Bleuze Rene O ◎ TU4-1867
Midio rd ends
97 Cann Ward H ◎ TU4-5013
115 Bennett John F ◎ TU4-9739
123 Beddoe Harold L TU4-1431
124 Hutchinson Chas K ◎ TU4-9423
130 Eaken Jos W TU4-8716
135 Christopher Albert ◎ TU4-5203
138 Manton Wm ◎ TU4-2018
146 Haverlay Richd E ◎ TU4-1756
Sandro dr ends
152 Schnell Philip ◎ TU4-9065
160 Vacant
168 Volk Richd H ◎ TU4-2985

6A
EDYTHE — From 1693 West Shore rd westerly to approx 2700 Warwick av
39 Greer Saml C ◎
Armstrong av begins
40 Cave Henry H ◎ RE7-8281
Greer ends
47 Bernard Thos L ◎ RE7-0617

20
ELAINE — From 2373 Post rd west to Lauderdale blvd, wd 3

12
ELBERTA — From 5 Hargraves to bey Etta
7 Bliss Eunice G Mrs ◎ RE7-5958
21 Barrett Jos ◎ RE7-4096
35 Mont Wm H ◎ RE7-5098
36 McWeeney Ruth W Mrs ◎ RE7-4978
57 Vacant

18
ELDRIDGE AV—From 86 Darrow dr south to 55 Davidson rd
14 Conley Augustus F ◎ RE7-7088
15 Matteson Ralph R jr ◎ RE7-2324
Davidson rd crosses
21 Vacant
24 Duffy Cath D Mrs ◎ RE7-7725

2
ELEANOR—From 83 Osceola av west to 112 Spring Green rd
4 Shea John L ◎ HO1-3449
15 Gillie Stanley J ◎ WI1-4958
20 Watson Wm J ◎ WI1-8820
Druid rd ends
25 Ray Walter E ◎ ST1-5353

5
ELGIN—From 75 Point av south to approximately 140 South Shore av
14 Vacant
25 Summer res
29 Summer res

23
ELISHA—From 95 Herbert west to 4271 Post rd
15 Schofield Margt Mrs ◎
18 Begin Alf O ◎ TU4-5256
24 DiBlasio Emma ◎
27 Moore Jos ◎
Plymouth ends
32 Jubinville Alcide A ◎ TU4-5465
Oak Grove begins
37 Daniels Geo TU4-4684
41 Smith Leon T ◎ TU4-4592
61 Jansson Edw J ◎ TU4-9313

24A
ELIZABETH AV—From 76 Weeden dr south to 169 Potowomut rd
14 Weeks Norman R ◎ 884-5748

24
ELKINS AV (Potowomut)—From 7 Ives rd south to 60 Bradford av, wd 9
30 Summer res
44 Galligan Jas V ◎ TU4-1603
Bradford av ends
56 Summer res
60 Pinelle Normand sum res

19
ELKLAND ROAD—From 1875 Post rd west to opposite 105 Airway rd
16 Doodson Thos A ◎ RE7-0947
17 Wright John H ◎ RE7-6483
23 Wright Clarence R ◎ RE7-0495
24 Hagman Hans R jr ◎ RE9-1064
Seneca begins
Richfield begins
33 Malo Chas O ◎ RE7-3594
37 Rivelli Anthony E jr ◎ RE7-4428
49 Gould Robt D ◎ oil dlr ret RE9-2173
57 Mueller Richd L ◎ RE9-2419
62 Martin Francis P ◎ RE9-3179
63 Reuter Rosemary G Mrs ◎ RE7-4031
68 Smith John J ◎ RE9-1544
71 Norcliffe Robt L ◎

3
ELKS LANE—From 1040 Narragansett pkwy south to a dead end
7 Haronian Howard P ◎ HO3-9494
Rose begins
19 Hanson Oscar R ◎ HO3-8783

5
ELLERY—From Narragansett Bay south to 223 Point av
14 Summer res
25 Summer res
—— Summer res

16A
ELLIOTT AV—From 139 Gordon av south to 93 Langley
28 Keller Frank ◎ RE7-8799
32 McLaughlin Wm ◎
Sea View dr begins

6A
ELLIS—From approximately 60 Sandy la north to a dead end

18
ELLSWORTH—From 326 Buttonwoods av west to Corin
(No houses)

HAYDEN M. BENTLEY
PERSONAL INSURANCE SERVICE
Phone 737-5999
108 W. Shore Rd. Warwick, R. I.

19

ELM—From 14 Walnut northeast to 1274 Post rd

142 Crosby Eliz W Mrs ◎ WI1-2510
162 Brown Ernest A ◎
173 Roberts Edmond H ◎ ST1-1575
182 Warner Mildred F Mrs ◎ WI1-0875
186 Olson Merton L ◎ WI1-3666
196 Maynard Curtiss R ◎ HO1-2349
205 MacLean Thos L ◎ WI1-2457
258 Harrigan Maude Mrs ◎ ST1-3419
273 Jackson Maude Mrs ◎ ST1-1688
284 Pruett Jas W ◎ ST1-5603

Cherry crosses

285 Heath Edna L Mrs ◎ ST1-3431
290 Mooney Vincent jr ◎ ST1-9037
291 Shannon Patk J ◎ ST1-5482
307 Jaworski John P ◎ ST1-7772
320 Godwin Co Inc The screw mach products HO1-3700
323 Clements Richd H ◎ ST1-9014
325 Clements Harold J ◎ ST1-9724
336 Broadbent Geo W ◎
337 Houghton Cecil E ◎ ST1-7514
343 Cobe Edw F ◎ 467-9119
344 Maresca Anthony ◎ ST1-6164
349 Hall Albert F ◎ HO7-9363
350 Swanlund Arth H ◎ ST1-5344
355 Chatterton Robt J ◎ ST1-0467
361 Wrinn Sigrid E Mrs ◎ ST1-1885
Vendresca Natilie

Bly crosses

362 Crosby Thos J ◎ ST1-0454
373 Murphy Eileen R Mrs ◎ 781-0060
374 Beechiarino Albina A Mrs ◎ ST1-7310
382 Wacker Robt ◎ ST1-8476
389 Glahn Henry A ◎ die cutter ST1-2290
390 Maine Norman X ◎
395 Knoessel Emil A ◎ ST1-2569
Stiehler Gertrude E Mrs ST1-2156
396 Wilson Hugh J ◎ ST1-2589
402 Hodge Robt M ◎ ST1-1941
407 Roy Napoleon C ◎ carp ST1-4024
408 Valas Raymond R ◎ ST1-7228
415 Dunn Lynn V ◎ ST1-7425
416 Bonaiuto Sebastiano ◎ ST1-1385
421 McColm Homer S 467-7458
Mitschka Elsie M Mrs
427 Sloan Richd P ◎ ST1-3759
428 Santos Jos ◎ ST1-5586

Ash crosses

437 Scunzio Susan Mrs ◎
438 Maino Alf J ◎ ST1-8260
440 O'Brien Howard E ◎ ST1-2770
446 Vian Arth ◎ ST1-3128
447 Donnelly Walter F ◎ ST1-4527
455 Marzucca Lucy Mrs ◎ ST1-3123
456 Jessie Manuel ◎ ST1-2840

6A

ELMBROOK DRIVE — From 30 Novelty rd west to approximately 40 Cathedral rd

8 LaPorte Leo S ◎ RE9-1973
15 Zaidman Irving J ◎ mfr agt stationery RE7-6194
16 Taft Thos H ◎ RE7-5204
23 D'Ovidio Armando ◎ RE9-2913
24 DeVerna Eug E jr ◎ RE7-2810
31 Green John F ◎ RE9-1510
32 DesReusseau Ernest ◎ RE7-1833
39 Baynes Thos F ◎ RE7-4667
40 Healey Jas V ◎ RE9-7431
47 Woodbine Warren T ◎ RE7-7389
48 Vacant
55 Tomasso Rudolph D ◎ 739-7342
56 Brady Thos F ◎ RE7-9476
63 Rose Francis ◎

Buckeye rd crosses

64 Chadwick Harold N ◎ RE7-1267
71 Delaney John E ◎ 739-3014
79 Murphy John P ◎ RE7-8531
82 Jessup Owen ◎ RE7-9268
87 Ward Wm O ◎
92 Swanson Cath T Mrs ◎ 737-3469
95 Leeds Harry P ◎ RE7-9414
100 Gervais Henry D ◎ RE9-1400
103 Dancause Geo J ◎ RE7-5870

20

ELMCROFT AV—From 2209 Post rd easterly to a dead end

7

ELMDALE AV — From approximately 265 Longmeadow av south to 234 Grove av, wd 5

12 Leech Francis R ◎ RE7-7974

Riverside av ends

Payton av crosses

Park av crosses

55 Mister Softee ice cream RE7-9016
Kaufman Raymond ◎

Samuel Gorton av crosses

61 Gill Harold A jr ◎
92 Saunders Henry ◎

Arlington av crosses

107 Jordan Clarence E ◎
108 Howard Chas R jr ◎ RE9-1225
115 Laiko John W ◎ RE7-4496

The Godwin Company
Screw Machine Products
Founded 1923
TEL. HOpkins 1-3700
320 ELM ST. WARWICK

OAKLAWN NURSERIES
GENERAL LANDSCAPING
Grading
Pools
Stone Walls
Specializing in
JAPANESE GARDENS
TELS.
REgent 9-2111
REgent 7-2749
469 Centerville Rd.
Warwick, R. I.

HEATING EQUIPMENT
WINKLER
AIR CONDITIONING
BAYVIEW OIL CO.
Complete Heating and Burner Service
FLOOR FURNACES
FORCED WARM AIR HEATING
18 Warwick Neck Ave. Tel. 737-6565 Warwick, R. I.

M. ERICKSON & SON
Inc.
Complete Heating Installations
Oil Burners
Fuel Oils
24-Hour Service
Tels. REgent 7-4900
7-4901
887 GREENWICH AVE.
WARWICK

GAMWELL & INGRAHAM
Inc.
Realtors
Insurance
GAspee 1-9800
GAspee 1-4263
1612 Industrial Bank Bldg.
Providence

A. A. White Co., Inc.
STAMPS: Steel — Brass — Rubber
MARKING EQUIPMENT
48 Chestnut St., Providence Tels. DExter 1-2253 — 1-0254

21A

ELMER AV—From 1116 Toll Gate rd southerly to dead end, wd 9

4 Calenda Alex phys VA1-1613
Racioppi Frank A phys VA1-2521
Osenkowski John C phys
21 Gebler Norman R ⓪ VA1-8721
35 Silva Manuel F ⓪ VA1-5669
Rizzo Cosmo A
44 Verville Arth H ⓪ VA1-3859

12

ELMGROVE—From beyond Pavillion av south to opposite 400 Occupasstuxet rd

(No houses)

12

ELMHURST—From opposite 21 Elberta south to opposite 108 Occupasstuxet rd

3 Graham Cath E Mrs ⓪
4 Schoen Eug F ⓪
10 Ventura Marion Mrs ⓪ RE7-0284
11 Pohle Hans A ⓪ RE7-3107
19 Smart Bessie M Mrs ⓪ RE7-6936
24 Bingham Matthew A RE7-6312
29 Powers Wallace D ⓪ RE7-7618
32 Lessard Louis G ⓪ RE7-0638
36 Lindley Stanley ⓪ RE7-4911
39 Hollingworth John ⓪ RE7-4447

10A

ELMROW AV—From Onset to a dead end

10A

ELMWOOD AV—From Pawtuxet river at Cranston line south to 3 Puritan dr, wd 3

1692 Vacant
1st av ends
1699 Alves Anthony
1700 Sportsman Lounge 781-8955
1701 Matorese Giro ⓪ HO7-9007
1708 Workman's Tap liquors ST1-8877
1718 Falcone Antonio ⓪ HO1-5858
1719 Fairview Farms fruit and veg WI1-9713
1728 Zarrella Alf V HO1-5143
Trask crosses
1730 Vacant
1732 Malone John R ⓪ HO7-8715
1736 Kindberg Thore HO7-9762
1745 Tire King of Rhode Island
1746 Hope Albina Mrs ⓪
1749 Brosco Gerico ⓪ HO1-0079
1750 Fletcher Jas A
1751 Dunn Matteson Co tool grinding HO1-4210
Trask begins
1757 Tierney Richd J ⓪ ST1-7980
Talbot Paul
1758 Bresette Gerald P 781-4095
Slockslazer Jas P ST1-5419
1763 Vacant
1766 Ianni Jos ⓪ WI1-8092
1769 DeMeo Fred D ⓪ HO1-0795
Casey Evelyn L Mrs
1780 Warwick Viking restr WI1 9773
2d av crosses
1783 Elmwood Motors used cars 781-9420
1791 Sam's Gulf Service ST1-8945
1804 Sprague Armand S ST1-2602
1806 Pytka John
1806½ Titus Francis C
1808 Porter & Briggs Co cabtmkr HO1-7500
1809 Briggs May P Mrs nurse
Briggs Addison F ⓪ ST1-4165
1826 Auto City used cars ST1-5115
1846 Diggle Grace Mrs
Hannon John P
1847 Main Products Co mechanical pencils ST1-2020
3d av crosses
1848 Charboneau Albert R
1855 Columbus Ornamental Iron Works Inc ST1-3969
1859 Vacant
1884 Vacant
1899 Yellow Jacket Electric Automotive Inc ST1-3740
1906 Choroder Shoppe The restr
1909 Belanger Edgar ⓪ ST1-2397

10

1924 Acme Monuments of Conti HO7-8858
Conti Henry A ⓪
1930 McCormick Jos J WI1-2321
1935 DelMastro Philip A ⓪ ST1-9237
1941 Capuano Domenic ⓪ HO7-7669
1950 Warwick Animal Hosp 781-3600
1951 Luft Sadye E Mrs ⓪ ST1-1757
1962 McCabe Aileen R ST1-0515
Galiano Philip A ⓪ ST1-4251
1967 Vacant
1970 Jeffrey Harvey H ⓪ ST1-0056
5th av crosses
1971 George Ernest P ST1-2641
Bianetti Thos J ST1-1613
1984 Johnson Carl J ⓪ ST1-1963
1987 Flaherty Morgan H acct HO7-8259
1997 Finucane Winston ⓪ ST1-6257
2001 Elmer Jos J ⓪ ST1-1153
2004 Leich Burton Rev RE9-0295
2009 Capell Victor T ⓪ ST1-3456
2010 Shea John M ST1-2729
2010a Shaw Lloyd E ⓪ WI1-6315
2016 Lothrop Rose M Mrs ST1-0202
rear Winslow Inez R Mrs ST1-2903
2020 Leonelli Wm F acct 781-5535
2022 Snip-N-Curl Beauty Shop 467-6679
2024 Budlong Ernest H Agency 467-7825
2027 Siravo's Motor Inc ST1-5600
6th av begins
2028 Barney Susan H Mrs ⓪ ST1-0917
2043 Chalifoux Jude M
Bryer Andrew H ⓪
2045 Bryer Marvin D ST1-1447
2053 Comorosky Edw A ST1-8160
rear Red Fox Mfg Co HO7-8019
2058 Lincoln Park Garage Inc sls and serv WI1-4720

Moffett Funeral Homes, Inc.
Telephones REgent 7-1738 — 7-0414 — 9-1188
857 West Shore Rd. CONIMICUT, R. I. 94 Beach Ave.

ELMWOOD AV—Contd
2064 Heon Wm B
rear Norwood Woodworking Shop cabt mkrs
2065 Fletcher Herbert R ⓪ ST1-1411
rear Hamel Philip J ⓪
2077 No return
2083 Kiefer Thos L 781-7583
2102 Ekroth's catering serv ST1-9673
2107 Scott E C Inc jwlry mfg ST1-4939
2109 Dean Geo H Inc concrete contrs HO1-3780
Dean Mach Co HO7-9055
Dean Geo H ⓪ ST1-7143
Perry av begins
2121 Young Nancy D Mrs ST1-0273
2130 Vacant
2131 Burke Robt L ⓪ ST1-0954
2135 Miller Robt E ⓪ ST1-4605
2139 O'Neil Ray G ST1-9876
2141 Prado Wm R ST1-7586
2143 Branigan Wm B WI1-5319
2150 M L M Auto Serv auto repr and gas sta ST1-8714

12

Post rd crosses
2174 Kool Korner Cottage dairy bar ST1-3037
2182 Maguire Harold F ⓪ ST1-1042
2188 Sharples Celia M Mrs ⓪ ST1-3954
2194 Davey A Donald ⓪ ST1-2560
2198 Reffkin Sanford ⓪ ST1-2355
2202 Fugere Jos G ⓪ ST1-1595
2208 Kitchegan Wm E ⓪ ST1-2429
2218 Freden Edgar E ⓪ ST1-3466
2222 Pigeon Jos T ⓪ ST1-2753
2234 Enstedt Carl R ⓪ ST1-4413
2238 Garabedian Helen O Mrs ⓪ ST1-1643
Mann begins
2252 LeFebvre Henry J ⓪ ST1-3360

6

ELTON AV—From 332 Church av southerly to dead end
31 Leavitt Jessie S Mrs ⓪ RE7-7236
41 Vacant

4

ELWIN—From 80 Glendale av south to 42 Dayton av
28 Burke Richd J ⓪ RE7-4480
Doris av crosses
32 Crowley John L ⓪ RE9-2160
43 McCarthy Anna M Mrs ⓪
46 Morris Jas ⓪ RE9-2261
Dixie av crosses
73 Selby Chas F ⓪ RE7-2229
Dallas av crosses

15

ELY—From 1001 Sandy la south to Freebourne

4

EMERSON AV—From 67 Maywood av west to a dead end
15 Fletcher Henry P ⓪ RE7-9517

21A

EMERY COURT—From a dead end west beyond 78 Bridal av, wd 9
26 Vacant
32 Vallee Ruth Mrs ⓪ 828-1751
38 Bell Jas
40 Roch Conrad J ⓪ VA1-5162

1

EMMONS AV—From Pawtuxet Cove beyond Peck la east to 36 Post rd
8 Fishing Shack
Narragansett pkwy crosses
15 Vacant
16 Gardiner Pardon ⓪ ST1-5483
25 Gardiner Anthony

13

EMPIRE — From 162 Amsterdam av southerly to a dead end, wd 4

14A

ENDICOTT DRIVE—From dead end south to 271 Strawberry Field rd
Norfolk rd crosses
65 Kenyon Wm R ⓪ RE9-1998
66 Therrien Geo A ⓪ RE7-6120
81 Connery Danl W ⓪ 737-2462
84 VanBost Lillian E Mrs ⓪
87 Frost Constn gas sta tanks and pumps installation RE7-7356
Frost Evans W ⓪
95 Ballow Raymond C RE9-0737
96 Clements Albert E ⓪ RE9-0935
101 Ribeiro John W ⓪
104 Bacon Jos H ⓪ RE7-4142
107 Marx Fredk H ⓪ RE9-0437
112 Mancini Pasquale ⓪ RE7-9112
115 Newman Kenneth L ⓪ RE9-1431
120 McCreery Chas ⓪ 737-3754
123 Wickman Raymond ⓪ RE7-3666
Parade rd begins
131 Bell Milton E ⓪ RE9-0783
136 Jacques Gerald W ⓪ RE9-3280
137 Johnson Donald H ⓪ RE7-4317
143 Keyes Herbert C ⓪ RE7-4207
148 Buco John M ⓪ RE7-5059
161 Devlin Jos A ⓪ RE9-3146
Largo rd begins
164 Williamson Jas A RE7-0575

Keystone Oil and Coal Co.
YOUR KEY TO BETTER HEATING
Complete Heating and Air Conditioning
20 BATH ST.
PROVIDENCE
Tels. DExter
1-0230
1-4940

Bailey-Shippee Funeral Home
Est. 1910
Tel. EL 1-1149
417 Plainfield St.
Providence
Danielson Pike
No. Scituate
R. I.
Tel. NI 7-3381

STARKWEATHER & SHEPLEY, INC.
INSURANCE
Established 1879
155 S. Main St.
Providence 3, R. I.
Phone 421-6900
Offices in New York and Chicago

LANS WAREHOUSE CO.
OF WAYLAND SQUARE
Our 58th Year of Complete Moving Service
LOCAL and INTERSTATE — MODERN STORAGE
PACKING and CRATING
Tel. UNion 1-1110
Providence
North American Van Lines Inc.
17 Seekonk

Mattson Realty Co.
REAL ESTATE — INSURANCE
BUILDERS — DEVELOPERS
1777 Post Road
Tel. REgent 7-1700

14

ENFIELD ROAD—From dead end south to 122 pkwy dr, wd 3
5 Stevens John M ◎ RE7-3327
10 Hull Robt F ◎ RE7-6941
11 Welch David K ◎ RE7-9576

1

ENGLEWOOD LANE—From dead end west to 218 Fair, wd 1
2 Johnson Robt A real est ◎ ST1-7262
7 Carey Walter A ◎ ST7-7605
8 Kane Austin P ◎ HO7-9002
14 Dugan Martin E ◎ ST1-1813
18 Donnelly Austin J ◎ ST1-8152

9A

ENNIS PLACE—From opposite 14 Tennyson rd westerly to dead end
10 DeGrass Chas H ◎ HO7-9185
25 Hayes Norman ◎ HO7-8752

13

ENTERPRISE ROAD — From 301 Claypool dr west to approximately 261 Capron Farm dr
Summer res

24

ERIE AV — From 219 Charlotte dr west to opposite 57 Ives rd, wd 9

7A

ERNEST AV—From 24 Guild av west to 88 Millard av, wd 5
4 Rogers Henry F ◎
7 Smith Howard A ◎ RE7-8265
11 Walsh Rita C Mrs ◎ RE7-2125
12 Greene W & Sons landscape gdnr RE7-7629
Greene Wilfred
16 Smith Arth H
20 Vacant
40 Gordon Robt L RE9-9441
44 Hawkins Leon E

2

ERROL—From approximately 151 Harrison av south to 9 Grovedale, wds 1 and 2
3 Payne Harry W ◎ HO7-9548
10 Williams Henry T ◎ ST1-3224
15 StJohn Harold W ◎ HO7-9549
Beechcrest begins
16 Carpenter Jeremiah M ◎ 781-5673
Roberts Walter E
22 Lee Andrew J ◎ HO7-9547
31 Weigartner Carl ◎ HO7-8439
32 Williams Constance ◎ HO7-9849
38 Page Ray H ◎ HO7-7477
41 O'Neil Danl F ◎ HO7-8446
Birch begins
46 No return
55 No return
Oakdale crosses
56 Beagan Edw J ◎ ST1-2222
60 Wylie Saml T ◎ HO7-9447
64 Follensbee Byron F ◎ HO7-8776
76 Carlson Oscar S HO7-9446

4

ESQUIRE AV—From 36 Peabody dr west to a dead end
6 Floodman Peter W ◎ RE7-5484
15 Quinlan Wm H ◎ RE9-3195
16 Dempsey Thos F ◎ RE9-3283
23 Condon Wm F ◎ RE7-1291
24 McVicker John J jr ◎ RE9-0676
33 Snell Wm ◎ RE9-1596
34 Rothemich Albert P ◎ RE9-0545
43 Resnick Robt ◎ RE9-1112
44 Manchester Franklin J ◎ RE9-2750
59 Marshall Ronald L ◎
60 Miller Jos M ◎ RE7-3554

11A

ESSEX ROAD—From 36 Fairfax dr south to 12 Mullen rd
144 Alterio Wm P ◎ ST1-6619
152 Muccillo Albert A ◎ ST1-6469

13

ESTELLE BOULEVARD—From 144 Hoxsie av south to 151 Lake Shore dr, wd 4
5 Crowell Henry H ◎ RE7-6170
10 Harris Christopher C ◎ RE7-5608
15 D'Affuso Nicola ◎ RE7-1532
Cavalcade blvd crosses
33 Whitwam Francis E ◎ RE9-2854
38 Elliott Jas G ◎ RE7-7355
43 Tomlinons Roy ◎ RE7-0895
Omaha blvd crosses
59 Corbishley Melvin ◎ RE7-4866
64 Cernaz Carl L ◎
71 Miller Saul ◎ RE7-5462

12

ETHAN—From 1292 Post rd south to a dead end
14 DeCesare Richd J ◎ ST1-3458
57 Vacant
59 Armidon Robt L ◎
65 Peck Arth E ◎ 781-3282
75 Vacant

18

ETHEL AV—From beyond Bakers Creek rd west to a dead end
(No houses)

4

ETON AV—From 14 Bluff av east to 550 West Shore rd
8 Summer res
10 Ross Rose A Mrs ◎ RE9-0273
Ross Nicholas L RE7-1386
11 Vacant
14 Bullock Raymond B RE7-8967
19 Thorsons Family Home rest home RE7-4721
Thorson Ida N Mrs ◎
20 Gleavey Edw F ◎ 739-0662
24 Cambio Chas H ◎
28 Gleavey Edw P
29 Marchetti Frank R ◎ RE7-4635
31 Friberg Anna C Mrs
36 Wright Grace Mrs
38 Vacant
39 Hanson Rose Mrs ◎
Taylor Clara Mrs RE7-4504
42 Vacant
43 Delory John J carp ◎ RE7-2842 rear Lucier Rene

Warwick Oil Co.
RANGE and FUEL OIL
OIL BURNERS
Television
ELECTRIC APPLIANCES
•
TEL. REgent 7-2611
772 WEST SHORE ROAD

Norman A. Greene Agency, Inc.
COMPLETE INSURANCE SERVICE
Gateway Shopping Center — Warwick, R. I.
1645 Warwick Ave. Telephone REgent 9-2355

ETON AV—Contd
46 Cohen Jacob S ⓪ RE7-2818
48 Vacant
49 Behan Thos RE9-2945
54 Toye Mary R Mrs RE7-1739
59 Titcomb Edw
60 Menard Ernest A
64 Talan Abr ⓪ RE7-8717
65 Leibo Jacob ⓪ RE7-0645
66 Barker Jas
68 Kinnecom Edw S RE9-0879
70 Gore Jeannette Mrs
73 Sousa Manuel E ⓪ RE7-0283
76 Hatch Harry F ⓪ RE9-2122
83 Mello John ⓪
88 Doherty Francis ⓪ RE7-5359
99 Williams Chas W ⓪ RE7-9171
100 Krawiec John W ⓪ 737-4987
106 Johnson Roy C ⓪ RE9-1834
115 Walsh Matthew A ⓪ RE7-9171
122 Ferrante Michl ⓪ RE7-5364
123 Anderson Robt R

12

ETTA—From beyond Elberta south to 141 Occupasstuxet rd
7 Sutton Elsie M Mrs ⓪ RE7-0084
15 Johnston Louis E ⓪ RE7-4133
19 Beaton Jas F ⓪ RE9-0782
25 Gilbert Emma C Mrs ⓪ RE7-1635
28 Davis Harold H jr ⓪ RE7-7545
33 Geekie Andrew H ⓪ RE7-6894
36 Kenyon John T ⓪ RE7-1398
39 Tonge Jas L jr ⓪ RE7-6784
45 Maynard Frank X ⓪ RE9-3708
48 Higney Edw A ⓪ RE7-4260

14A

EUCLID AV — From opposite 11 Sweetwater rd south to 721 Sandy la
5 Brouillard Royal M ⓪ RE7-7947
6 Mulcahey Raymond J ⓪ RE7-7870
11 Flynn Andrew S ⓪ RE7-1377
14 Gillespie Wm ⓪
17 Rice Anne E Mrs ⓪ RE7-7097
20 Baxter Chas H RE9-3551
25 Jordan Thos R ⓪ RE7-9463
28 Rollock Clinton A ⓪ RE7-6705
33 Tatro Harry R ⓪ RE7-6972
36 Reddy Jos ⓪ RE7-2653
41 Conway Edw F jr ⓪ RE7-9472
44 Calise Vito G ⓪ contr RE7-8727
47 Jones Chas W ⓪
52 Seligman Harold A ⓪ RE7-9546
53 Mooney Glenmore C ⓪
61 Hadfield Raymond W 737-0951

19

EVA — From 69 New York av northwesterly to 101 Michigan av, wd 3

13

EVANS AV—From opposite 7 Aviation av south to opposite 803 Strawberry Field rd, wd 3
85 Trivisonno Edw B ⓪ 739-7464
Girard av begins
Norman av begins
Racing av begins
95 Smith Richd ⓪ RE7-5525

14

EVERGLADE AV — From 356 Strawberry Field rd south to 159 Parkway dr, wd 3
12 Goodwin Henry S ⓪ RE7-7889
15 Federal Cesspool Clns RE7-0600
DeSano Frank ⓪ RE7-0600
26 Swider Walter ⓪ RE9-1358
32 Ferry Wm O ⓪ RE7-8762
56 Alexander Henry R ⓪ RE7-3531
103 Wheeler Norman M ⓪ RE7-4471
109 Crossley Wm J ⓪ RE7-5125
110 Chapman Geo L ⓪ RE7-0102
114 Dias Jas ⓪ RE7-9458
129 Charron Raymond J ⓪ RE7-6142
145 Vaughn David E ⓪ RE7-0764

12

EVERGREEN AV — From a dead end south to opposite 400 Occupasstuxet rd
Pavilion av ends
38 Gomes Flormina A ⓪ RE7-9260
Place av ends
50 Imbriglio Amelio RE7-6709
55 Rocchio Antonio ⓪ RE7-4815
Hallene rd crosses

13

EVERHILL — From 128 Greylawn av southerly to beyond Lindy av, wd 4

11A

EVERLETH AV — From approximately 1065 Warwick av west to 29 Black
15 Moran Edmund F ⓪ ST1-1677
32 Giuliano Aquilino ⓪ WI1-7690
40 Reid Andrew W ⓪ WI1-7763
46 Carmody Helen G Mrs ⓪ HO1-7659
Raymond ends
57 Slocum Ronald W ⓪ WI1-8696
68 Hanson Hugo N ⓪ ST1-1419
69 Spencer Edwin H 467-6404
74 Dansereau Raymond R ⓪ ST1-5914
75 Salisbury Henry J ⓪ ST1-0377
80 Ohsberg Edw A ⓪ ST1-8109
86 Rittman Chas M ⓪ WI1-5043
87 Bassett Raymond 781-5132

R. I. SAND & GRAVEL CO., Inc.
Contractors
SAND
GRAVEL
Excavating
Equipment Rental
Tel. REgent 7-8400
Pit and Office
Kilvert St.
WARWICK

Anthony Emma Heating Co.
Inc.
PLUMBING
HEATING
GAS and OIL BURNERS
Sales and Service
Air Conditioning
68-72 Gansett Ave.
CRANSTON
Tel. WI 2-8510

CENTRAL RUBBER STAMP WORKS
"We Make Them"
35 Westminster Providence 3, R. I. DExter 1-9609

BEECROFT CHEVROLET COMPANY

CHEVROLET

Rhode Island's Largest Chevrolet Dealer

New and Used Autos and Trucks

206 Elmwood Ave.
PROVIDENCE

Tel. DExter 1-6600

Warwick Cesspool Co., Inc.

CLEANERS and BUILDERS
ACID TREATMENT

42 Cherry St. HOpkins 1-4820

EVERLETH AV—Contd
90 Cunningham Ann M Mrs ⓪ ST1-4042
101 Hewitt Wm J ⓪ ST1-2489
Drowne crosses
111 Silberman Edw ⓪ ST1-7131
119 Kennedy Chas E ⓪ ST1-9396
120 Lefebvre Hope Mrs ⓪ WI1-7018
124 Butterfield Wm H ⓪
128 Asher Roscoe D WI1-8539
129 Leveille Roger C ⓪ WI1-7637
136 Koch Carlton F ⓪ ST1-0522
144 Hawkins Jos M ⓪ WI1-6423
145 Wood Russell T ⓪ ST1-3514
150 Fuller Robt F jr ⓪ WI1-5537
155 McCaughey Doris M Mrs ⓪ WI1-8193
160 Sjogren Theo W jr ⓪ WI1-8411

18A

F AVENUE—From approximately 1 12th av to approximately 20 Beach Park av, wd 6

1

FAIR—From 40 Post rd south to 901 Narragansett pkwy, wd 1
15 Totten Clinton E 467-8884
20 Lucas Alice W Mrs ⓪ ST1-0310
21 Benway Arth K ⓪ ST1-0017
24 Ball Donald J ST1-1581
25 Hudon Herve J cabt mkr HO7-8879
Carpenter Wilfred F HO7-9109
26 Andoscia Jos P HO7-8476
27 LaFlamme Rita
30 Apartments
1 No return
2 Aaron Hugh
3 Oates Wm F jr
4 Kurth Helmut R ST1-3386
5 Gerry Phyllis Mrs 467-8104
6 Brooks Edna S Mrs ST1-2237
Street continued
39 Stockard's Mkt gro and meats WI1-5429
Stockard Helen V Mrs ⓪ WI1-5429
41 Winslow Donald ST1-2935
42 Rhodes Loretta A Mrs ⓪ ST1-1645
Lawn av ends
Remington ends
North Fair begins
47 Tektigian Armenag ⓪ WI1-7964
Spring Garden ends
57 Champany Convalescent Home ⓪ ST1-6628
Champany Anor H Mrs ⓪ ST1-6628
69 Kings Daughters & Sons Home rest home ST1-8883
70 Williams Frank L ⓪ ST1-8491
74 Hill Emma R Mrs ⓪ ST1-9437
89 Smith Clinton T ⓪ ST1-3347
South Fair begins
Bayside av ends
101 Wilcox Geo N ⓪ ST1-3578
117 Erickson Elin ⓪ HO7-8405
rear Hall Raymond R
130 Apartments
1 Wheeler Joan ST1-0685
2 Hopper Margt L Mrs HO7-8154
3 Bennett Jane S Mrs HO7-8428
4 Plumb Marjorie S Mrs HO7-9160
5 Kelly Margt M ST1-2382
6 Larkin Mary
7 Langton Mary C ST1-4149
Street continued
130a Granlund Carl E ⓪ bldg contr HO7-8213
137 What Cheer Ice Cream ice cream dlrs HO1-2306
Scotti Anthony T ⓪ HO1-2306
139 Hanley Thos
Sparks Curtis ST1-5135
Peace begins
161 McElroy Anna H ⓪ HO7-9373
Rosegarden begins
169 Bishop Fredk O ⓪ HO7-8456
Congdon Albert C ST1-3106
Benedict rd begins
178 Trask Frank ⓪ HO7-8334
Rosegarden begins
208 Corbett Carl F jr ⓪ HO7-9362
218 Crown Jewelry Co mfrs HO7-8214
Iuliano Pasco F ⓪ HO7-8214
Englewood la ends
Canonchet av ends
Roosevelt begins
219 Brown Jas R ⓪ HO7-9360
Adams begins
231 Plante Norman F ⓪ 781-0593
239 Capron Margt P Mrs ⓪ gro WI1-9574
241 Capron Margt P Mrs ⓪ HO7-9410
245 Peloquin Elmer H ⓪ HO1-6457
247 Troiano Jos ⓪ ST1-2726
251 Church Harry F ⓪ HO7-7296
252 Sheridan Leo E ⓪ ST1-6656
Madison begins
260 Murphy Jas J ⓪ ST1-4336
261 Izzi John D ⓪ HO7-6831
264 Hanley J Jos ⓪ HO7-7349
267 Gannon Matthew J ⓪ WI1-7870
Thurman av begins
Hartford pl ends
Harrison av begins

2

287 Cormier Cath G Mrs HO1-9807
290 Bamford Donald A ⓪ ST1-7249
Longwood av ends
293 McHale Clair V Mrs ⓪ HO7-9619
301 Barber Warren A ⓪ 781-9745
304 Vacant
Kettaweket begins
310 Ollweiller Gertrude M Mrs ⓪ HO1-2810
316 Shattle Frank F WI1-4466
May Fair rd ends
319 StPeters Church Private Parking Lot
339 Isherwood Thos A ⓪ ST1-3239
340 StPeters Church
347 Dionne Clinton R ⓪ WI1-5908
350 StPeters Rectory HO1-3638
355 Gallogby J Francis ⓪ WI1-6155
362 Czar Edw J ⓪ ST1-2740

PIPPIN ORCHARD DAIRY Inc.

Grade A Pasteurized Homogenized MILK and CREAM

•

1458 Oaklawn Av.
Cranston, R. I.

REgent 7-3132

The Wm. R. Warburton Agency
Real Estate — Insurance — Appraisals
Tels. GAspee 1-8234 and GAspee 1-0824
Suite 1010 Union Trust Bldg. Providence, R. I.

FAIR—Contd
365 Scott Ralph C ◎ HO1-0823
366 Fletcher Allison R ◎ WI1-2568
Abbey av ends
373 Desmarais Roger E ◎
381 Pritchard Eliz S 781-9357
Fink Harvey
Swinehart Robt
Marden Avis G HO1-5104
Pleasant View rd ends
401 Wright Regina D Mrs ◎ ST1-9446
Darby begins
408 Kroll Harry ◎ ST1-5854
411 Golden Edw
414 Viselli Rocco ◎ ST1-4043
415 Gemma Jos E ◎ HO7-8162
419 Walch Wm T ◎ HO1-9185
Columbia av crosses
437 Egan Jas C ◎
N Country Club dr crosses
438 No return
467 Tombs Alex ◎ HO1-7929
468 Crimmins Arth T ◎ HO1-0834
475 Rowan John R ◎ WI1-4356
476 Kiernan Thos F ◎ ST1-2136
481 Dahlquist G Albin Rev WI1-7667
491 Glover Fredk R ◎ HO1-6164
Country Club dr ends
501 Conway John J
505 Linge Everett V ◎ WI1-0073
506 Dowling Fredk H ◎ WI1-8681
510 LeFevre E Blair ◎ WI1-8737
515 Bennett Richd D ◎ 781-3825
Hawkins Winifred J ◎
Clear Water begins
516 Arnold W Jas HO1-0477
520 Morlock Louis B ◎ WI1-5456
525 Kidd Fred A jr ◎ ST1-7263
528 Donilon Chas E ◎ ST1-3944
531 Westberg Carl E ◎ ST1-1155
535 Hennessey Thos H jr ◎ ST1-9343
541 Glassman Henry ◎ ST1-6884
547 Cohen Benj ◎ HO1-4362
550 Asbury Methodist Church Parish House WI1-9400
Ann Mary Brown dr ends
553 Schwartz Alf M ◎ ST1-3887
559 Mathewson Edwin L ◎ HO1-5530
565 Christiansen Helena M Mrs ◎ WI1-4194
569 Essley Hubert A ◎ WI1-3929
575 Hewitt Wm F ◎ HO1-8327
583 Bedrossian Edw F ◎ WI1-3153

10A

FAIRBANKS AV—From 49 Onset to dead end
101 Jones Harold V ◎ ST1-1634

11A

FAIRFAX DRIVE—From opposite 885 Post rd south to opposite 130 Ralston av
36 Oteri Geatano ◎ ST1-7678
Essex rd begins
42 Kaveney John R ◎ ST1-4275
50 Frattarelli Louis F ◎ ST1-7429
53 Cianci John F ◎ ST1-6891
60 Verrecchia Armando C ◎ ST1-0019
61 Jerome Norman A ◎ ST1-1092
69 Asciolla Ferdinand ◎ ST1-1566
77 Deines Roy C ◎ ST1-3669
Dedham rd begins
85 Freedman Emiel ST1-4981
91 DeCesare Anthony V ◎ ST1-9501
92 Misischia Herbert R ◎ ST1-0973
97 Goff Wm D ◎ ST1-1838
98 Schwartz Donald M ◎ ST1-4408
103 Petit Marie L ◎ ST1-9031
104 Gormley Francis H ◎ ST1-5966
109 Whitehead John F genl mdse ◎ HO7-8014
110 Garofalo Peter S ◎ ST1-1099
115 Leonelli Wm F ◎ ST1-2890
118 Larson Leonard M ◎ ST1-9218
121 Brooks Lionel B ◎ ST1-3075
126 Veasey Wm A ST1-8046
127 Fournier Edw J ◎ ST1-3127
133 DiMaio Vera J Mrs ◎ ST1-9809
134 Kalunian Kenneth D ◎ HO7-8703
142 Portukalian Robt K ◎ ST1-1152
145 Wallace Jas K ◎ ST1-2487
150 Weisbecker Hazel M Mrs ◎ ST1-4746
153 Aprahamian Edw ◎ ST1-9251
158 Fenchel Walter ◎ ST1-6331
159 Dutton Walter L ◎ ST1-7806
165 Bello Anthony ◎ ST1-9017
Leslie av ends

11

173 Zuravich Jess C ◎ ST1-5449
178 Silverman Arth ◎ ST1-0141
181 Integlia Angelo ◎ ST1-7496
190 O'Connor Hubert P ◎ HO3-8845
191 Cariter Oscar A ◎ HO3-8578
202 Mayer Ida Mrs HO3-9719
207 Niven Wm M ◎ HO3-9334
210 Deitch Gerald M ◎ HO3-8919
213 Mitchell Ernest E ◎ 463-9760
216 Zambrano Hugo F ◎ HO3-9029
219 Morris Painting ◎ HO3-9262
Picillo John W ◎ HO3-9262
224 Moritz Chas E ◎ HO3-9688
225 Zambrano Paul J ◎ HO3-9519
231 Pollock Robt ◎ HO3-8864
232 Jorjorian Robt P ◎ HO3-8918
237 Sawyer Geo W ◎ HO3-8664
240 Sandler Sydney ◎ HO3-9581

W. H. Cunningham & Sons
Plumbing and Heating
1171 POST RD.
WARWICK
Tel. STuart 1-7174

R. J. Campbell Agency

Realtors
Appraisals
HOpkins 3-8600
1429 WARWICK AVE.

J. B. Archambault Stores
FURNITURE — APPLIANCES
143 Washington West Warwick Tel. VAlley 1-9600

Atlantic Coal Company

COAL
COKE
OIL

OIL BURNERS

ELmhurst
1-7000

17 Pilsudski
PROVIDENCE

SWIMMING POOLS
Inc.

Lifetime Swimming Pools
SUPPLIES
2650 Warwick Av.
WARWICK, R. I.
REgent 7-5254
REgent 7-9163

FAIRFAX DRIVE—Contd
245 Lippold Herbert ⓪ HO3-9598
246 Vessella Jos A ⓪
252 McCormick John P ⓪
253 Aron Abr I ⓪ HO3-8536
258 Hunt Edw G ⓪ HO3-8593
261 DeGrass Clarence E ⓪ HO3-9559
264 Shapiro Mordechai ⓪ HO3-8793
Fowler av ends
269 Nelson Howard R ⓪ HO3-8117
275 Pryor Jos W ⓪ HO3-9666
281 Moser R Leroy Rev HO3-8723
286 Peotrowski Wm J ⓪ HO3-8968
287 Caldwell Fred ⓪ HO3-9109
292 Knight Wm H ⓪ HO3-8437
297 Lovegreen Lawrence R ⓪ HO3-9592
298 Jannelle Oscar R ⓪ HO3-8729
304 Cohen Martin B ⓪ HO3-8934
Simonian Abr ⓪ HO3-8535
Knowles dr ends
310 Hanke Ernest E ⓪ HO3-9763
315 McCullock John V ⓪ HO3-8931
318 Schwartz Saml ⓪ HO3-8869
324 Patchen Frank F ⓪ HO3-9690
327 Saccoccia Jos ⓪ HO3-8539
330 Prew Howard A ⓪ HO3-9493
333 MacDonald Danl J ⓪ HO3-8436
Kiwanee rd ends
336 DiPetrillo Harry ⓪ HO3-8635

13

FAIRFIELD COURT — From 102 Harmony ct south to 280 Hoxsie av, wd 4
19 DelBarone Guido E ⓪ RE7-1688
20 Doherty Wm B ⓪ RE7-1815
29 Poisson Louis G ⓪ RE7-3986
30 Munro Geo A ⓪ RE7-7597
38 Anthony Shiban J ⓪ RE7-6066
39 Donahue Henry J ⓪ RE7-3881
48 Slattery Jas V ⓪ RE7-2461

7A

FAIRHAVEN AV—From 407 Samuel Gorton av south to 119 Oakside, wd 5
6 LeBlanc Felix RE7-5620
11 Genever Ernest J ⓪ RE7-5636
12 Perry Roberta A Mrs ⓪ RE7-2488
35 Sullivan Albina Mrs ⓪ RE7-0488
Arlington av ends
36 Coligan Ralph D 739-7148
39 Devine Mary E Mrs ⓪ RE7-3037
44 Carpenter Arnold R ⓪ RE7-1032
49 Burdick Glen
Grove av ends
Studley av begins
53 French Chas A ⓪ RE7-8919

23

FAIRMOUNT DRIVE — From 144 Hill Top dr south to 229 Division, wd 9
15 Wahler Ben R TU4-9003
25 Sweet Chas R ⓪ TU4-8340
30 Vacant
35 Pillsbury Donald M jr ⓪ TU4-2947
40 Servello Edw ⓪ TU4-1462
45 Hanko Jos G ⓪ 884-8092
50 Tracy Gilbert L ⓪ TU4-1502
55 Liebhauser Jane P Mrs ⓪ TU4-9007
65 Slater Roger T TU4-5311

11A

FAIRVIEW — From 418 Atlantic av south to a dead end
17 Clark Elmer V ⓪ ST1-2272

2

FAIRVIEW ROAD—From bey Naushon av south parallel to Narragansett pkwy to dead end
10 Johnson Conrad A HO7-9606
11 Melvin Jas G ⓪ HO7-6148
12 Fitzgerald Sarah S Mrs ⓪
13 Penta Peter ⓪ ST1-5049
14 Mason Iona V Mrs
15 Reardon John W ⓪ ST1-3469
16 Tahlman Carl ST1-4349
17 Varley Wm V ST1-0446
18 Fusco John
19 Hanson Earl C ⓪ ST1-4886
20 Rogers H Ann Mrs ⓪ sum res
20a Pratt Myron B ⓪ WI1-4041
21 DeRusso Rocco ⓪ ST1-9620
21a Whittaker Jas A ⓪ ST1-5125
Naushon av begins
22a Chace Walter H ⓪
23 Holliday Edw S ⓪ ST1-4440
23a Vacant
24 Higgins LeRoy ST1-5980
25 Smith Asa W ⓪ ST1-6239
26 Fitzpatrick Peter
27a Huddleston Edith Mrs
29 Blais Edmund J ⓪ HO1-0735
Blais Edmund J jr ⓪ ST1-7891
30 Aubin Carolyn A ⓪ ST1-0172
30a Vacant
31a Gummerson Gunnar ⓪ ST1-0642
32a Matioli Adam ⓪ ST1-9769
41 Matthews Wilfred E ⓪
42 Campbell Edw J
43 Peterson Robt
45 Vacant
Marine av begins
48 Bonneau Albert A ⓪ ST1-5779
49 Leamy Richd ⓪
50 Provencher Walter
51 Varly John W ⓪
59 Webber Howard F ⓪ ST1-3104
63 MacKenzie Harry G ST1-4825

13

FAIRWAY LANE — From opp 1790 Warwick av west to 34 Lakecrest dr, wd 4
48 Baney Ralph E ⓪ RE7-6210
55 Achin Milton C ⓪ RE7-3210
60 Nelson Lillian G Mrs ⓪ 739-2508
65 Calvin Norman A RE7-5576
73 Page Russell S ⓪
Page Trucking Co rubbish RE7-3636
74 Martin Clarence S ⓪ RE7-1673
Warwick Lake av begins
81 Landry Chas F ⓪ RE7-9190
85 Pearson Arnold W ⓪ RE7-7946
88 Peterson Evert M ⓪ RE7-0682
94 Chappelle Scott D ⓪ RE7-6675
100 Plant Ernest J ⓪ RE7-3996
103 Swanson Arnold W ⓪ RE7-5423
104 Wilbur Jas M ⓪ RE7-5722
107 Nelson P Richd ⓪ RE9-0283
110 O'Connell Jos C ⓪ 739-4597

16A

FALBAURT — From bey Pettis dr west to opp 139 Custer
2 Summer res
6 Summer res
10 Summer res
19 Summer res
20 Tillenhaust Ernest ⓪
22 Kidd John E RE9-7469

Peoples SAVINGS BANK
Warwick, Governor Francis Shopping Center
Providence (Main Office), 145 Westminster Street
Providence Wayland Square, 144 Medway Street
East Providence, 208 Taunton Avenue
Johnston, 1440 Hartford Avenue
Westerly, 2 High Street, North Kingstown, Kingstown Plaza
Member Federal Deposit Insurance Corporation

11

FALCON AV — From 1251 Warwick av to 49 Meader (westerly)

Sabin crosses
43 Cooper Wm L ◎ HO3-8136
44 Nelson Chas V ◎ HO3-8044
47 Landry Arnold J ◎ HO3-9394
56 Manzi Jos A ◎ HO3-9617
62 Nelson Frank R ◎ HO3-8325
68 Hirtle Ida M Mrs
74 Smith Lilian ◎ TO3-9579
77 Gentillela Rocco A ◎ 463-8482
80 Bessette Albert R ◎
86 Kohler Y Theo ◎ HO3-9744
91 Thatcher E II ◎ HO3-9539
92 Cirigliano Domenic ◎ HO3-8118
96 Mattis Geo E ◎ HO1-9186
100 Charifson Morris ◎ HO3-8621
101 Doreen Beauty Salon ◎ HO3-8451
Roberts Jas A ◎ HO3-8451
104 Meanerhon Edmund A ◎ 463-8698

Rhodes crosses
108 Houghtaling Robt W ◎ HO3-9770
109 Kittell Wm L ◎ HO3-8287
116 Nichols Jas HO3-8130
119 Neil Sarah J Mrs ◎ HO3-7988
122 Ruth Benj T ◎ HO3-8316
129 Jenison Wm S ◎ HO3-8039

Ralston crosses
130 Turilli Dewey ◎
144 Cormier Wm H ◎ HO3-8630
153 Bezan Max ◎ HO3-8360
154 Grillo Augustine T ◎ HO3-8610
158 Burke Wm F ◎ HO3-7861
159 Bartoszewicz Henry A ◎ HO3-8342
163 Mouradjian Krikor ◎ HO3-9018
164 Smith Henry A ◎ HO3-9068
171 Gallishaw Wm A ◎
177 Chaiken Jacob ◎ HO3-8143
178 Allen John H jr ◎ 463-9138
185 Marland Ruth E Mrs ◎ HO3-9779
186 Wing R Douglas ◎ HO3-8257
193 Sutter Leroy V ◎ HO3-8334
194 Jones John F ◎ HO3-8237

6

FARMLAND ROAD — From approx 78 Jennie la southerly to 479 Church av

20 O'Dwyer Richd M ◎ RE7-3297
21 Peterson Harry M ◎ RE7-5166
30 Paul Bernard G ◎ RE7-3013
31 Muehlberg Albert F ◎ RE7-1572
40 Crossley Jas H ◎ RE9-0592
41 Wheeler Albert I ◎ RE7-2109
53 Shaw Richd H ◎ RE7-7361
63 Hunold Wm E RE7-1128
Hunold Ernest C ◎ RE9-2397
69 Lynch Raymond A ◎ RE7-4272
75 Brache Laura M Mrs ◎ 737-6993
80 Marandola Michl ◎ RE7-7125

Jennie la ends
85 Brown Edmund J jr ◎ RE7-6269
88 Doder Arth jr ◎ RE7-5164
93 Ashcroft Wm S ◎ RE7-2854
96 Gilpatric Geo A ◎ RE7-6696
101 Fitzgerald Edw ◎ RE7-5768

12

FARNUM ROAD — From 60 Pilgrim dr south to 275 Easton av, wd 3

2 Tefft Kenneth H ◎ ST1-3521
3 Rafferty Wm V ◎ ST1-9054
4 Murray Wm P ◎ ST1-1158
6 Hunt David L ◎ ST1-4529
15 Feldman Lester ◎ ST1-8139
16 Buhler Robt R ◎ HO7-8291

Marquette dr ends
25 Morgan Geo R ◎ ST1-3824
30 Cohen Alex ◎ HO7-9399
34 Janson Ellen Mrs ◎ ST1-6008
35 Peterson Jas L ◎ ST1-2853

Snow rd begins
55 DelVecchio Gerald P ◎ HO3-8770
65 Casasanta Theo J ◎ HO3-8172

Rutland ends
75 Sprague Alton W ◎ HO3-9621
78 Pilkington Robt J ◎ HO3-8568
85 Sprague Wilson T ◎ HO3-8522
86 McAllister Richd T HO3-8247
95 Burnham Lisle E ◎ HO3-8304

4

FAROE COURT—From Circuit dr south to a dead end
(No houses)

20

FASHION DRIVE — From 116 Imperial dr to 116 Imperial dr

14 Horlacker Jos C ◎ RE7-7307
15 Caroselli Chester A ◎ RE9-3747
—— Vacant
29 Cuddy Louis J ◎ RE9-2856
30 Oltedale David F ◎ RE7-8508
36 Roteen Jules ◎ RE7-9281
46 Wezrzyn Hank T ◎ RE7-6248
49 Seaberg Robt R ◎ RE7-5285
56 Gibian Jerry
59 Perreaulk Geo ◎ RE7-9271
66 Hurlbut Raymond A ◎ RE7-1830
73 Steffens Fredk J ◎ RE7-6864
76 Dietsche Wm O ◎ RE9-2253
79 Colenron Marion E ◎ RE7-3338
86 Hart Danl W ◎ RE7-8287

18A

FATIMA ROAD — From 29 Flammingo dr in a semi cir to 40 Flamingo dr, wd 6

6 Thornton Wm A jr ◎ RE9-1932
6 Coolen Douglas F ◎ RE9-0304
19 Suppappola Albert F ◎ RE7-7679
20 Trice Chas A ◎ RE9-2838

6

FERN — From opp 44 Vernon to opp 2006 Warwick av

7 Demus Wm E ◎ RE7-4366
11 Mulvey Wm J

John A. Gammons Inc.
All Kinds of Insurance
FIDELITY and SURETY BONDS

Tel. GAspee 1-5330
187 Westminster St.
Providence, R. I.

Dorothy M. Brailsford
Realtor
Residential Real Estate
MULTIPLE LISTINGS

2163 Broad St.
Cranston 5
Tel. STuart 1-0282

D. M. Lonergan

PAINTS
WALL PAPER
WINDOW SHADES
VENETIAN BLINDS

1629 Warwick Ave.
Hoxsie
Four Corners
WARWICK

Tel. REgent 7-2575

I S E Agency Inc.

REgent 7-1843

Realtors

MULTIPLE LISTING SERVICE

•

2733 POST ROAD
WARWICK

FERN—Contd
21 Fournier Jessie Mrs ◎ RE7-7087
29 Cox Walter F ◎ RE7-5993
30 Jacques Edw J ◎ RE7-1808
34 Landry Rose Mrs ◎
41 Walker Leroy F ◎
42 Knight Horace B jr RE7-9189
54 Canning Leo F ◎ RE7-2051
70 Barlow Robt W ◎ RE7-1428
Brookdale av crosses
71 Iavarone John J ◎ RE7-2494
77 Iacono Salvatore RE9-3035
78 Tague Emma Mrs ◎ RE7-7305
88 Larsen Conrad O ◎ RE7-7743
91 Major John L ◎ RE7-8866
96 Hawkins Donald A ◎ RE9-2176
102 Leonhardt Wm D ◎ RE9-1458
105 Olsan Ruth B Mrs nurse
Charlton Fredk T ◎ RE7-3249
110 Thompson Leonard R ◎ RE7-9536
111 Greenwood Raymond F ◎ RE7-3871
114 Oliver Mary Mrs ◎
115 Lamphier Henry S ◎ RE7-6560
122 Tupper Robt B ◎ RE9-0122
—— Vacant
127 D'Ambra Americo RE7-8168
128 Larsen Arth S ◎ 739-3492

18
FERNCLIFF AV — From approx 29 Alice av west to 75 Melborne rd
8 Frazier Norman ◎ RE7-3774
11 Summer res
13 Hodges Wm G jr ◎ RE7-5689
16 Bennett Thos J ◎ textile mach dlrs RE7-9760
19 Krolacki Richd ◎ sum res
22 Rich Walter B ◎ RE9-3227
28 Ouellette Edmund ◎ RE9-2091
29 Libutti Albert M ◎ sum res 884-4128
38 Libutti Armand ◎ sum res
39 Lovegreen Axel ◎ sum res HO1-5214

3A
FERRIER DRIVE — From 333 Parkside dr to opp 15 Anderson av
6 Burzta Edw S ◎ WI1-9306
10 Wetzel Herbert R ◎ ST1-1068
21 Enstrom Sven W ◎ ST1-7421
24 Kelley Herbert E ◎ HO7-9277
28 Hanson Hilda Mrs ◎ HO1-4307
29 Gardner Albert E ◎ ST1-0995
Alvira av crosses
32 Sanborn Lydia Mrs ◎
43 Bailey John C ◎ ST1-1920
50 Nygren Gustaf ◎ WI1-3910
51 Bradshaw John E ◎ HO1-0321
56 Nelson Gustaf

20A
FESSENDEN — From bey Lambert Lind hwy west to 112 West Natick av
65 Appollonio Carmine R ◎ RE7-8743
66 Santilli Vincent C ◎ RE7-2660
73 Piscopio Peter ◎ RE9-2028
83 Tomasso Michl A ◎ RE9-2296
93 Mirra Construction Co mason RE7-3628
Mirra Angelo ◎
103 Lancelotta Mary A Mrs
Lancellotta Albert ◎ RE7-4042

18A
FIELDSTONE ROAD — From 40 Flamingo dr south to 586 Buttonwoods av, wd 6
6 Flaherty Eug A ◎ RE7-7630
11 Lynch Robt ◎ RE9-2015
18 D'Abrosca Gino A ◎ 737-5275
19 Carpenter Clarence A jr ◎ RE9-0721
28 Iannaccaro Chas M ◎ RE9-3041
29 Grenier Robt A ◎ RE9-0291
38 Larsson Earl W ◎ RE9-2082
39 Jones Harold C ◎ RE7-3444

1
FILLMORE — From beyond Jefferson south to 25 Washington, wd 1
1 Mault Dorothy E Mrs ◎ HO7-8339
7 Halliwell Jas ◎ NO7-9273
Atlantic av crosses
26 Whittum Herman G ◎
60 Ellis Louise P Mrs ◎ HO7-9394

21A
FINANCE — From 115 Tillinghast av west to NYNH&HRR

20
FIRGLADE DRIVE — From opp 125 Teakwood dr southerly to 75 Scenic dr, wd 7 (numbers irregular)
3 Radford Geo ◎ RE7-3091
4 Lynch Paul L ◎ 737-3655
14 Trzoniec Stanley E ◎ RE9-2174
17 Cafaro Louise Mrs ◎ RE9-1228
24 Mueller Oscar F ◎ RE9-3435
34 Robbin Jas ◎ 737-1804
37 McLeod Wm R jr ◎ 737-2270
44 Casey Robt T ◎ RE9-0159
47 Mausolf Ernest ◎ RE7-3593
54 Werb Frank J ◎ RE7-6519
57 Bird Jas E ◎ RE9-2686
67 Johnson Harold I ◎ RE7-8997
74 MacLean Thos L ◎ RE9-2777
27 Hewitt Edw J ◎ RE9-0792
64 Lambert Elsie M Mrs ◎
73 Carlson Carl W ◎ RE7-6571
79 Anderson Paul A ◎ RE7-8910
95 Hall John R ◎ RE9-1769
Quincy ends

17
FISHER AV — From opp 94 Morse av west to bey Calderwood av, wd 3
3 Maheu Lawrence W ◎ RE7-8885
7 Coulthurst Russell H ◎ RE7-6514
11 DeMoia Vincent J ◎ RE9-0014
12 Pelletier Robt E ◎ RE9-1874
Calderwood dr begins
29 Jones Leslie F ◎ RE7-2691
30 Sullivan Edwin L ◎ RE7-6799
60 McEnery Wm F ◎ RE7-8119
68 Titcomb Mary A ◎

21
FLAGG AV — From Genetian av west to bey Broadbent
34 Hammett Thos C jr ◎ RE9-0508
35 Sloan Wallace V RE9-7037
47 Fox Henry J ◎ RE7-2742
48 Blanding Harold V jr ◎ RE7-0537
59 Whalon Chas H ◎ RE7-3279
60 Shanley Jos V ◎ RE7-0273
67 King Stanley B ◎ RE7-0618

Federal Cesspool Cleaners
Call "Rocky" — REgent 7-0600
Residential and Industrial Cesspool Cleaning
ACID TREATMENT — INSURANCE COVERAGE
15 Everglade Ave., Apponaug, off Strawberry Field Road, Warwick

FLAGG AV—Contd
72 Bouchard Marion L Mrs ◎ RE9-2923
75 Holmberg Carl W ◎ RE9-1625
80 Perry Gordon H ◎ RE9-1567

18A
FLAMINGO DRIVE—From a dead end west to 548 Buttonwoods av, wd 6
2 Dorchies Raymond G ◎ RE7-0394
4 Hayes John E jr ◎ RE9-0539
9 Phelan Jas M ◎ RE9-3396
12 Iannaccaro John M ◎ RE9-3746
19 Swann Evie M Mrs ◎ RE9-3139
29 Fahlman Herbert ◎ RE9-3974
Fatima rd begins
39 Swann Collis E ◎ RE9-3079
40 Ilson Bernard J ◎ RE9-3013
Fatima rd ends
Fieldstone rd begins
49 Fraser John M ◎ RE9-2493
69 Fredriksen John V ◎ RE7-7983
70 Flaherty Jos J ◎ RE9-1979

9
FLEET AV — From 300 Post rd south to a dead end
308 Vacant

15
FLETCHER — From 885 Sandy la south to 2515 West Shore rd
57 Serafine Salvator ◎ RE7-4456
Custom ends
71 Murphy Jas W ◎ RE7-8366

12
FLINT AV — From Heron west to a dead end
(No houses)

16
FLORA — From opposite 1 Glenco rd south to a dead end, wd 5

20
FLORENCE — From 135 James westerly to a dead end

12
FLORIDA AV — From 1464 Post rd south to a dead end
(No houses)

13
FLORIN — From opp 875 Church av south to 1 block bey Lindy av, wd 4
Brenard av ends
3 Gillheany Jas A ◎ RE7-4066
19 Reed Frank L ◎ RE7-9256
43 Nugent Jos F ◎ RE7-8047
Greylawn av ends
51 Hilton Clifford F ◎ RE7-3572
71 Bishop Alf R ◎ RE7-1276
91 Jackson Eric ◎ RE7-2453
103 Olson Eric O RE7-4072
rear Olson Anna M Mrs

2
FLOYD ROAD — From Landon rd to 90 Gillooly dr, wd 1

23
FOLLY LANDING — From the Bay west to 3960 Post rd
100 Folly Landing Marine Inc

21A
FORBES — From a dead end west to 12 Hilary
25 Vanover Wallace F ◎ RE7-1834
26 O'Brien Jos H ◎ RE9-1062
Audrey begins
78 Hayes John E ◎ RE7-2710

13
FORESTDALE AV — From 220 Cedar Swamp rd west to a dead end

24A
FORGE ROAD — From 5454 Post rd south to N Kingston Town line
40 Greene Thom C jr piano tchr TU4-2581
Greene Anna B ◎
42 Small Francis W TU7-5771
59 Waterman Geo H real est TU4-2230
Waterman Geo H jr ◎
77 Westmoreland Reid T ◎ TU4-4333
rear Dirkes David
106 Marbrook Del TU4-2889
107 Green Conrad E ◎ TU4-2956
114 Hill Jas J
183 Vacant
195 Scurtis Forge Cafe TU4-9857
Ives rd ends
246 Zenga Frank P ◎ TU4-4271
MacDonald Fredk D fish dlr
252 Vacant
260 Sorrells Wayne W
262 Zenga Robt J TU4-2120
266 Borelli Jerry Mrs ◎ TU4-4172
276 Zenga Jos ◎ TU4-4611
Potvivamut rd begins
295 Wynne John B ◎ TU4-9356
352 Petteruti Rosindo A ◎ TU4-2835
Farron Harold N
358 Little Red Hen Nursery Sch TU4-5486

16A
FORREST—From opp 189 Ottawa av to 406 Sea View dr
2 Summer res
3 No return
5 No return
7 No return
8 Summer res
15 Lane Edw H jr ◎ RE7-2150
rear Sutterland Marion G Mrs RE9-3631
16 Summer res
19 Bannon Patk J ◎
20 Summer res
24 Summer res
26 Summer res
30 Gibbons Everett F ◎ RE7-1064
31 No return
33 No return
34 O'Brien John ◎
35 Dromgoole Thos J ◎ RE7-7375
39 No return

THE COLUMBUS NATIONAL BANK
OF PROVIDENCE
Main Office 33 Weybosset St. Branches 280 Atwells Ave.—591 Charles St.
East Providence, Taunton and Pawtucket Aves. (Shapperstown) Rts. 44 and 114
Cranston, 1255 Reservoir Avenue
Member Federal Deposit Insurance Corp. — Member Federal Reserve System

J. B. PELTIER & SONS Inc.
PLUMBING-HEATING-FUEL OIL
1047 Main St. W. Warwick Phone VAlley 1-0900

William B. Prentiss

Insurance of All Kinds

•

170 Westminster
606 Union Trust Bldg.
PROVIDENCE

Tel. DExter
1-3410

Business Secretarial Exchange Inc.

•

Professional Service Men Suppliers

•

Sales Representatives

•

DESK SPACE

•

915 Industrial Bank Bldg.

•

TEL.
GAspee
1-0154

FORREST—Contd
40 Vecchione Louis A ◎ 737-0287
49 McElroy Chas
51 McDonough John G RE7-7804
53 Ruggieri Lillian C Mrs ◎

5

FOSTER — From 90 Point av south to approx 148 South Shore av
(No houses)

8

FOSTMERE COURT — From approx 48 Leroy av in a semi-circle to 87 Leroy av, wd 5
15 Miller Edw J ◎ 737-3733
25 Cooper John J ◎ RE7-8072
35 Carnes Carl W ◎ RE7-9169
White Rock rd ends
45 Thomas Mildred E Mrs ◎ RE7-5626
50 Beauregard Rosario ◎ RE7-9443
68 Morton Robt E ◎ RE7-7372
78 Ogden Wilfred J ◎ RE7-1995
88 MacLaughlin Robt L ◎ RE7-2625
89 Verrier Arth N ◎ RE7-6415
98 Goldsworthy Josiah ◎ RE9-1472
108 Svehlik Edw W ◎ RE7-0992
111 Andreano Jos P ◎ RE7-8780
118 Randall Elton B ◎ RE7-3209

21

FOUNDER AV — From Gentian av west to 70 Broadbent
57 Kelly John J ◎ RE7-8644
58 Nelson Geo W ◎ RE7-2898
67 Murphy Donald J ◎ RE7-6726
68 McAllister Wm F
75 Hall Clifford B ◎ RE7-4837
76 Hering Richd O ◎ RE9-2069
83 Deery John J ◎ RE7-3688
84 Sweeney Earl J ◎ RE7-4454
91 Younkman LeRoy E ◎ RE9-7045
92 Whittaker Richd D ◎ RE7-0446
99 Main Chas H ◎ RE9-3796

17

FOUNTAIN AV — From opp 19 Vega dr southerly to opp 278 Greely av
15 Cudahy John P ◎ 737-7764
16 Babin Louis T jr ◎ 739-2132
23 Smith Nais R ◎ 737-4758
26 Fouchecourt Paul H ◎ 737-7635
33 Crowley Danl F ◎ 739-3463
36 Burke John J ◎ 739-3175
43 Pennacchini Raymond S 739-3971
46 Ashworth Gerald J ◎ 739-3842
51 Miller Jas J ◎ 737-2896
59 Johnson Woodrow A ◎
64 DiSanto Waldo R ◎ 739-2961
69 Lorge Eug P ◎ 737-1322
77 Coyne Geo W ◎ 737-3863
84 Cotter Donald G ◎ 737-5455

11

FOWLER AV — From 1165 Warwick av west to 266 Fairfax, wd 2
7 Fuller Warren L ◎ HO3-8477
58 Foss Edw F
Sabin begins
88 Storage
111 Pilgrim High Sch
130 Coates Bertha E Mrs ◎
146 Bassi Antonio ◎ HO3-8162
148 Derrico Rose
169 Carbone Jos H HO3-8965
170 Titus Russell J ◎ HO3-9522

4

FOXCROFT AV — From Linbrook av west to 36 Dry Brook rd
3 Niedzwicki John ◎ RE9-2139
4 MacMillan Ralph E ◎ RE7-3232
8 O'Mara Jas J ◎ RE9-3932
9 Welch Edw F ◎ RE7-0485
10 McGarty Cath M Mrs ◎ RE7-6313
11 Phaneuf Leo A ◎ RE7-8226
15 Alexander Robt E ◎ RE9-0793
Linbrook av ends
19 Colwell Wilmarth ◎ RE7-3842
25 Batchelor Robt L
Middlefield dr begins
29 Toomey Martin J ◎ RE7-1698
32 Gaudet Ray W ◎ RE9-1721
Pennel begins
36 Cullen Geo E ◎ RE7-9827
37 Larson Carl F ◎ RE9-3861
39 Tanenbaum Harry M ◎ RE7-5387
40 Champoux Henry R ◎ RE7-9547
43 Fields Robt ◎ RE7-6831
47 Burke John jr ◎ RE7-2532
59 Carpenter Grover B ◎ RE7-1956
Peabody dr begins
67 Carey Frank E ◎ RE9-0779
75 Souza John E jr RE9-3759
83 Davis Allen S ◎ RE9-3106
86 Katz Edw L ◎ RE7-5943
91 Halzel Harold ◎ RE9-3556
94 Salk Harold ◎ RE9-2467
99 Gorman Jas F ◎ RE7-6165
102 Fraser Henry W jr ◎ RE9-0296
107 Quirk Walter ◎ RE7-2047
110 McGowan John P ◎ RE7-3722
115 Williams Vincent ◎
118 Filippone Jos C ◎ RE9-2909

5

FRANCIS — From 163 Bellman av westerly to opp 865 West Shore rd
9 Hughe Edw J ◎ RE7-3708
15 McCarthy Leonard A ◎ RE7-6175
16 Golding Hazel M Mrs ◎ RE7-6359
17 Cahalan John J RE7-9127
Loiselle Kathleen I Mrs ◎
21 O'Brien Regina C Mrs ◎ RE7-8121

20

FRANKLIN — From Grayson av to Jefferson blvd
(No houses)

15

FRAWLEY — From 976 Sandy la south to 2524 West Shore rd

10

FREDERICK—From 251 Norwood av west to opp 99 Broad
Leyman av ends
Rubery Donald Memorial Playground
21 Ricci John ◎ 781-2887
27 Torkomian Melkon ◎ 781-6585
34 Vacant
50 Warwick City Fire Dept Sta 7
61 Dalton Walter H 781-8228
Phillips av crosses
Lyman av ends
62 Walsh Wm A ◎ HO7-8281
85 Marley Jas F HO7-6549
Anderson Carl ◎ ST1-0541
86 Pinkham Philip B ◎ ST1-0594

Citizens
CITIZENS SAVINGS BANK
CITIZENS TRUST COMPANY
WARWICK PLAZA and WILDES CORNER

15
FREEBORNE — From 976 Sandy la south to 2540 West Shore rd Ely ends

21
FREEMAN — From 1035 Main av south to bey Oak Hill av
Chapmans av crosses
18 Malone Thos J ◎ RE9-0897
30 Piro Bennaro ◎
31 Donley Chas ◎ RE7-7136
41 Bateman Ralph E ◎ RE9-0497
42 Schnuesser Hans K ◎ RE7-6531
46 Morgera Salvatore ◎ RE7-3541
47 Johnson David S ◎ RE7-0487
Hilliard av crosses
61 Petterson's Electric Service RE7-0316
Petterson Lawrence K
62 Duff Robt J ◎ RE7-0115
69 Phillip Frank E ◎ RE9-1155
Greenwood av crosses
87 Akers Wm D ◎ RE9-2884
94 Kiernan John F jr ◎ RE7-7861
95 Healy Robt M ◎ RE7-1r46
Oak Hill ends

20
FRESNO ROAD — From 2039 Post rd to opposite 47 Glenham av
35 Hillsgrove Iron Craft wrought iron prod RE7-0387
Modern Screw Machine Products RE9-2744
—— Jones Gardner & Beal Inc cotton RE9-2000
Imera crosses

20
FREY — From opposite 66 Corona northerly to a dead end
69 Miga Jos M ◎ RE7-3242

22
FRIAR TUCK ROAD — From 14 Rip Van Winkle cir west to a dead end
(No houses)

1
FRIENDLY DRIVE—From approx 33 Canonchet av north to a dead end
2 Stocker C Elliott ◎ ST1-6242
3 Montague Jas H ◎ HO7-8085
8 Morgan Thos ◎ HO7-8875
9 Provan Lillian T Mrs ◎ ST1-0466
17 Goss Bessie R Mrs ◎ ST1-6275
18 Wish Frank ◎ HO7-8074

7
FRIENDSHIP AV — From dead end west to 126 Tidewater dr, wd 5
3 Duncan Wm L ◎ RE7-4107
4 Sherwood Thos L ◎ RE7-6136

4
FRONTIER ROAD — From 150 West Shore rd south to 154 Twin Oak dr
4 Hoagland Kathryn M Mrs RE9-2839
6 Ahern Dorothea Mrs RE9-3061
11 Creegan Thos E ◎ RE7-7365
12 Harrison John J ◎ RE7-4198
18 Robbins Edric R jr ◎ RE7-0524
24 Deware Geo K ◎ RE7-9009
25 Sharp Harold B ◎ RE7-3164
38 Hayes Elta C ◎ RE7-4467
39 Barks Robt A ◎ RE7-5054
46 Kettelle Gladys P ◎ RE7-5457
Rainbow ct begins
47 Ray Irving G ◎ RE7-1683
53 Metcalf Wm H ◎ RE7-2039
54 Chapas Benedict ◎ RE9-0622
Rainbow ct ends
69 McGawan Stuart ◎
70 Aiken Orrin F ◎ RE7-4117
77 Riley Elmer F ◎ ins agt RE7-4264
80 McLeod Edwin ◎ RE7-5121
83 Holt Percy jr ◎ RE7-4605
87 Long Jos E ◎ RE7-3886
90 Ekman Ebba A Mrs ◎ RE9-1752
91 Finley Geo C ◎ RE7-2369
Westonia la ends
97 Brady Peter T ◎ 739-0234
105 Ames Frank R ◎ RE7-5964
108 Townsend Marie A Mrs ◎ RE7-6430

9A
FROST AV — From 565 Warwick av west to a dead end
15 Paquin Donald T ST1-7757
25 If Supply Co Inc florists sup 781-4255

5
FULLER — From opp 893 West Shore rd westerly to opp 105 Ardway av
9 Mattera Ceasar ◎ RE9-2488
14 Connolly Gertrude Mrs ◎ RE7-3816
20 Hill Robt J ◎
21 Mahan John J ◎ RE7-4175
22 Thatcher Edwin V ◎ RE7-5827
26 Wilson Wm A ◎ RE7-6426
30 Anderson Oscar W ◎ RE7-8128
31 Beagan John J ◎ RE7-3055
38 Very Fredk ◎ RE7-7885
39 LeClair Albert R ◎ RE7-7754
42 Higgins Clifton L ◎ RE7-3713
43 Brooks Jack ◎ RE7-5617
48 Gannon Wm P RE7-6309
55 Follett Maybelle Mrs ◎
56 Smythe John A ◎ RE7-4523
57 Beecher Cramer C ◎ RE7-6857
58 Lang Henry L ◎ RE7-3425
61 Vacant
62 Mitchell Geo W 739-2652
63 Leavitt Richd N
65 Bainter John A
67 Oakley Vernon L ◎ RE7-2761
72 Scuncio Vincent ◎ RE9-7151
73 Gannon Fred ◎
77 Cote Robt
78 Bateman Richd L ◎
81 Hullstead Grace Mrs
82 Graves Mary L Mrs ◎ RE7-6719
90 Graves Elmer A ◎ RE7-0049
91 Veiveous John A ◎ RE7-2483
94 Coates Edgar C

J. W. RIKER
REAL ESTATE
Suburban Office
Residential Sales
A Complete Real Estate Service
APPRAISALS
PROPERTY MANAGEMENT
•
Tel. REgent 9-0222
1609 Warwick Ave.
WARWICK

Haslam Heating Co.
Complete Residential and Industrial Heating and Piping Systems
Fuel Oil
Oil Burner Sales and Service
Gas Fired Installations
GULF SOLAR HEAT heating oil
797 Eddy St.
TEL. WIlliams 1-7770

PHIL JOHNSON
PLUMBING
HEATING
•
Bathroom and Kitchen Remodeling
•
Tels. REgent 7-6172 and JAckson 1-2131
1323 Greenwich Ave.
WARWICK

GEORGE R. THORNTON INSURANCE AGENCY
General Insurance
YOUR Independent Insurance AGENT
23 WARWICK NECK AV.
Tel. REgent 9-2811

20

FULLERTON ROAD (Hillsgrove)—From 2053 Post rd to Glenham av

20 Vacant
Imera crosses
44 Drum Rock Co Inc clam cake mix RE7-5165
45 Gambar Products Co Inc RE7-5700
66 No return

5

FULTON—From Narragansett Bay westerly to opp 873 West Shore rd

8 Dockroy Jack
22 Martinelli John ◎ RE9-1211
25 Fagan Robt A ◎ RE9-3544
26 Perry Arth E ◎ RE9-0126
28 Tyrell Estelle F RE7-2782
33 Northrup Chas H
Duquette Chas E jr ◎
Hop ends
34 Brochu Hector P ◎ RE7-3243
37 Duquette Rachael Mrs ◎ RE7-1812
38 Hodgkinson Earl ◎
rear Vacant
42 McDonough Chas E ◎ RE7-7357

7

GAGE — From 330 Longmeadow av west to bey Sunset av, wd 5

4 Sylvia Wm ◎ RE7-4429
15 Lewinstein Rosalind Mrs ◎ RE7-7230
16 O'Brien Edw F ◎ RE7-8680
19 Aitken Benj ◎ RE7-5541
24 Clegg Edmund J ◎ RE7-8491
27 Eichefeldt Richd F ◎ RE7-7862
33 Edwards Lester R ◎ RE7-5256
38 Pagano Nicola ◎
81 Bonaccorsi Edw J ◎ RE9-1025

7A

GAIL — From dead end west to 86 Sayles av, wd 5

141 Keyes Ralph W ◎ sum res
142 Keyes Ralph W ◎ sum res
143 Keyes Ralph W ◎ sum res
144 Keyes Ralph W ◎ sum res
145 Keyes Ralph W ◎ sum res

18A

GAINESVILLE DRIVE — From 17 Ingersoll av west to 239 Wethersfield dr, wd 6

80 Sarkisian Sarkis ◎ RE9-2476
90 Peck Robt F ◎ RE7-9284
95 Stewart Florence D Mrs ◎ RE7-2315
100 Johnson Robt E ◎ RE9-2427
105 Ward Paul ◎ RE7-8578
114 Thompson Wm R ◎ RE9-3387
115 Haggerty Paul T ◎ RE9-0958
Duncan rd crosses
131 Austin Russell D ◎ RE7-6013
132 Wynkoop John G ◎ RE7-9086
140 Woodcock Raymond P ◎ RE7-2799
141 Congdon Stuart G ◎ RE7-8751
151 Tierney Dennis J ◎ RE9-1088
152 Handy Howard C jr ◎ 737-7322
161 Gagliardi Doris E Mrs RE9-3152
168 Rogers Harvey P
Coral rd begins
171 Crandell Rex T ◎ RE9-2619
176 Taylor Curtis B ◎ RE9-2683
181 Marchesi Jos M acct ◎ RE7-9253
Vassar rd ends
188 Burkhead Thos E 739-7212
195 Lee Mary A ◎ RE9-2383
198 Westlund Melvin ◎
205 LaVine Roy F ◎ RE9-3989
215 Duggan Danl R ◎ RE7-3217
222 Vacant
223 Baxendale Fred W ◎ RE7-0633
229 Kratzert Alf T ◎ RE7-3368

17

GALANT DRIVE — From Baywood in a cir to opp 41 Earl, wd 3

2 Smith Kenneth E ◎ 737-7815
9 Rozzero Arth O ◎ RE7-2444
10 Johnson Ernest R landscape gdnr ◎ RE7-7648
17 Dunn Wm C jr ◎
26 Ehrhardt Wm R
27 Coolen Robt J ◎ RE7-0520
36 Gustafson Stanley W ◎ RE7-6487
46 Wolfe Irvin M ◎ RE7-1214
52 Rosener Frank ◎
58 Forlingieri Alf ◎ RE9-3633
66 DelFino Anthony P ◎ RE7-1404
69 Sikirica John J ◎ RE7-5069
74 Williams Hilda Mrs RE7-3946
77 Johnson Eurina Mrs ◎
82 Fairley Donald ◎ RE7-1255
85 Ellis Wm P ◎ RE7-6427
90 Wales Jonathan R ◎ RE7-5362
98 Johnson Lloyd E ◎ RE7-2894
99 Ressler Theo W ◎ RE9-7354
106 Bedrosian Sarkis ◎ RE9-7044
114 Vidler Robt G ◎ RE7-5931

14A

GALLWAY — From 133 Pinnery av south to 905 Sandy la

3

GARDEN — From 1126 Narragansett pkwy south to a dead end

11 Richardson Dorothy Mrs ◎
17 Murray Wm J ◎ HO3-8962
18 Hunder Arth W ◎ HO3-8147
22 DeChristopher Gustave ◎ HO3-8873
26 Wolfe Genevieve M Mrs ◎ HO3-8361
27 Soares Amos S ◎ HO4-8377
30 Streusl Jos ◎ HO3-8699

11

GARDINER—From opp 1429 Warwick av westerly to dead end, wd 2

16 Hawkins Ralph L ◎ HO3-9123
17 Iezzi Pasquale ◎
19 Iezzi Donald ◎ HO3-9176
40 Temple Beth Ann

7A

GARFIELD AV — From 289 Warwick Neck av west to 8 Charlestown av, wd 5

7 Fox Mary C Mrs ◎
Bancroft av ends
74 Medeiros John R ◎ RE7-0392
108 Gabral Manuel

23

GARNET—From 17 Herbert, west to a dead end

maXine
Quality . . . Fashion . . . Value
For Women and Children
ARCTIC SQUARE, WEST WARWICK
Call VAlley 1-3600

10

GARY — From 2 Majestic av west to opp 35 Welfare av
Amber begins
1 Powers Geo B ◎ 781-0006
3 Reynolds Chas J ◎ HO7-8354
5 Christy Richd D ◎ 781-8518
6 Maroney Helen M ◎
15 Bouthillier Edgar H ◎ ST1-7936
16 Waterman Francis L ◎ ST1-0373

2

GASPEE POINT DRIVE — From beyond Country Club dr southerly to dead end, wd 1
2 Sparhawk Correl O ◎ ST1-9595
18 Palumbo Peter J ◎ 781-3140
22 Vacant
26 Blackburn E Doris ST1-8411
Grant Harvey B ◎ HO7-9807
Briden Benj E ◎ ST1-0836
Lindsay Curwin
32 Blackburn E Doris Mrs ST1-8411
Campbell Richd ST1-9386
33 Miller Jos ◎ ST1-2187
34 Kayarian Leon M 781-7692
Culy Stanley P Rev HO7-8317
36 Anthony Frank ◎ ST1-2394
37 Archer Richd E ◎ HO7-9785
38 LaPorte Leo R ◎ ST1-6942
42 Young Amy E Mrs ◎ ST1-4187
43 Hahne Knut E ◎ ST1-7655
General Hawkins dr begins
48 Reagan Bertha Mrs ◎ ST1-6645
58 Jollie Harold W ◎ ST1-4771
59 Roberts Mary L ◎ 781-2924
62 Kierstead Wm B ◎ HO7-8657
66 Gilfillan Jos D
71 Ashodian Harold Z ◎ WI1-3376
76 Cotton Henry W ◎ ST1-5990
78 Henzler C Wm Inc swimming pool distrs WI1-4902
Henzler C Wm ◎

15

GASTON—From 2391 Warwick av west to Leone

13

GATE COURT — From dead end to 41 Hoxsie av, wd 4
1 Apartments
1 Marks Henry ◎
2 Piersel Roy D RE9-0911
3 Pari Matthew R RE9-2995
4 Vacant
5 O'Rourke Paul

11A

GAVEL AV — From approx 31 Brook west to approx 51 Lakewood av
3 Spranger Jos W ◎ HO7-9587
15 Northrup Ralph J ◎ WI1-1681
50 Fletcher Everett I ◎ WI1-4463
Booth av crosses

13

GAYTON AV — From bey Rowe av south to bey Wells av
4 Brown Richd J ◎ RE9-1990
5 Carroll Leo J ◎ RE7-4839
14 Sisson Howard A ◎ RE7-4623
15 Butler Geo T ◎ RE7-7475
Rowe av crosses
39 Chamberlin Geo W ◎ RE9-0337
47 Hegburg John L ◎ RE7-9209
69 Carter Wilfred W ◎ RE7-1165
76 Limoges Fredk G ◎
91 Bailey Dorothy I Mrs ◎ RE7-1149
98 Limoges Wallace J ◎ RE7-6842
101 Hamel Jos V ◎ RE7-4236
115 Thompson John L ◎ RE7-3624
Wells av crosses
144 Ross Eldon R ◎ RE7-8927
151 Baker Cath V Mrs ◎ 737-2143
158 Smith Clarence L ◎ RE7-4843
163 Vacant
164 Galligan Geo H ◎ RE9-2046
178 O'Leary Walter B ◎ RE9-2363
193 Vacant
Gloria av begins
235 Vacant

2

GENERAL HAWKINS DRIVE — From 599 Narragansett pkwy west to 20 Cartney dr, wd 1
6 Christy Frank J ◎ HO7-9294
33 Northey Wm J ◎ HO1-8164
37 Franklin Gladys ◎ ST1-1649
43 Beauregard Emma M Mrs ◎ HO1-1945
44 Becker Albert E ◎ ST1-9156
Carrie Brown av crosses
47 Vacant
66 Murphy Jas E ◎ ST1-9610
73 MacIntyre John E ◎ ST1-4146
77 Carr Edw H ◎ HO7-9177
82 Votta Louis J jr ◎ HO7-9123
87 Bowder Geo ◎ HO1-9294
88 Reynold Robt E ◎ ST1-0774

21

GENETIAN AV — From opp 135 Blue Hill dr south to approx 141 Tanner av
Gentian dr begins
Founder av begins

9

GEORGE — From 205 Underwood av west to 885 Post rd
7 Huse Geo M ◎ 871-7373
2d av begins
9 Pearson Kenneth A ◎ HO7-9771
12 Nabb Alton C ◎ ST1-8546
15 Foehr Carl L ◎ ST1-4368
18 Blackwell Albert M ◎ ST1-5366
21 Bailey Edw ◎ ST1-4931
24 Tilton Philip L ◎ HO7-9692
32 Stone Melvin H ◎ ST1-0809
40 Lewis Wm J ◎ HO7-9134
46 Stannard Fred F ◎ ST1-5529
52 Bremner Wm C ◎ HO7-8693
75 Longiaru Alex R ◎ HO7-9693
80 Cornwall Jas B
Cross ends
88 Zipser B Victor ◎ ST1-5435
Pawtuxet av begins

Warwick Federal Savings and Loan Association
•
INSURED SAVINGS HOME MORTGAGES
•
Telephone
STuart 1-7077
1050 Warwick Av.
Warwick, R. I.

WHITCHER and PEARSON FUEL CO.
BURNER SALES and SERVICE
SUNOCO
Fuel Oil
•
Telephone
HOpkins 7-6464
794 Warwick Av.
WARWICK

FIORE PONTIAC
Inc.
NEW and USED CARS
Sales and Service
"COMPLETE AUTO BODY SERVICE"
"R. I. Largest Pontiac Dealer"
399 BALD HILL ROAD
WARWICK, R. I.
Tel. REgent 9-2100

FASHION FLOORS
Inc.
WALL TILE
FLOOR TILE
46 RESERVOIR AV.
Tel. STuart 1-7300
Cranston R. I.

GEORGE—Contd
98 Thurston Harry I ◎ HO7-8340
108 McDonough Lawrence P ◎ ST1-4626
109 Federico Rocco W acct ◎ HO7-8145
114 Humes H Earle ◎ ST1-6115
115 Natoski Michl ◎ ST1-6824
121 Conti Antonio A ◎ HO7-9740
122 Turner Frank jr ◎ ST1-1530
127 Seamans Harold B jr ◎ HO7-8147
133 Nerek Theo J ◎ HO7-9741
Lerner ends
148 Galligan Thos F ◎ HO7-6824
149 LaRocque Albert F ST1-9746
166 Parento Domenic ◎ ST1-2257
178 Wheeler Gale D ◎ 781-5281
185 Fitton Wm P ◎ ST1-2483
186 Goff Vernon B ◎ HO7-7787
187 Karsch Roberta Mrs ◎
194 Langenbacher Alf J ◎ ST1-4852
197 Ross Eliz Mrs ◎ ST1-7397
205 Balzer Reinhold J ◎ ST1-2291
213 O'Brien John F jr ◎ ST1-4162
Park View av ends
221 Kalcounos Dorothy H Mrs ◎ HO7-9139

17

GEORGE ARDEN AV — From opp 661 Main av south to opp 3354 West Shore rd, wds 6 and 7
Vacant
22 Zuercher Wm W ◎ 739-2056
28 Braman Marion Mrs ◎
Bedford av crosses
37 Stafford Philip S ◎ 739-7244
38 Barden Jos F ◎ RE7-6950
43 Giumetti Cora Mrs ◎ RE7-2754
47 Vacant
48 Baker Claire C Mrs ◎ 739-7473
52 Carp Chas W ◎ RE7-3080
53 Parmenter Clara J ◎ 737-3077
Taft av crosses
63 Anderson Fritz L ◎ RE7-6861
64 Vacant
67 Corbishley John W ◎ 739-0512
76 Holdridge Harry E ◎ RE7-3331
77 Bottomley Kenneth H ◎ RE7-0750
Hunt av crosses
87 McDonald Jos F ◎ RE7-4906
88 Wilson Irving F jr ◎ 737-0987
94 Clement Jas V ◎ RE7-4704
95 Paulson Gustave E ◎ 737-1756
98 Stafford Ernest R ◎ RE7-9573
99 Anthony Raymond L ◎ 737-8828
Johnson av crosses
111 Bernard Peter A ◎ RE7-8143
122 Coningford Geo R RE7-2639
Delaine begins
134 Bennett Frank G ◎
137 Fagan Herbert H ◎ RE9-7034
145 White Frank H ◎ RE7-7189
151 Archer John H ◎ RE7-5705
152 Eastman Everett E ◎ RE7-1162
Gorham av ends
157 Williams Mary A Mrs ◎ 737-4930
160 Beaupre Eug D ◎ RE7-8311
165 Tanner Everett F ◎ RE9-3853
166 Kennedy Richd R ◎ RE7-3514
172 Haskins Robt W ◎ 739-0837
173 Carlow Everett A ◎ RE7-1266
178 Carr Clarence A ◎ RE9-1216
181 Garrahy Vincent J ◎ RE9-2986
187 Reilly John J jr ◎ RE9-2510
190 Hagland Wm L ◎ RE7-7636
195 Greene Francis L ◎ RE7-0315
204 O'Donnell Philip ◎ RE7-8735
205 McKeen Norman E 737-6249
210 Tibbetts Saml H ◎ RE7-7130
218 Butts Arth R ◎ 737-2913
221 Thompson Walter E ◎ 739-2288
228 Ise Henry RE7-9012
Pettigrew dr ends
231 Breezeway Beauty Salon 737-9188
Reynolds Jas J ◎
239 Miller Paul L ◎ RE7-3741
242 Iannuccilli Anthony 739-1935
245 Bruno Jos ◎
251 Kenyon Jos O ◎ RE7-4159
252 Blevins Garney E ◎ RE9-3981
Case begins
264 Flagg Richd T ◎ RE7-9491
265 Unsworth Jas H ◎ RE7-8691
Barre ct begins
268 Carroll Dorothy C RE7-2274
289 Falciglia G Edw ◎ RE7-1628
Barre ct ends
Seymour ends
290 Shea Veronica Mrs ◎ RE7-4974
300 Cudmore Jos R ◎ 739-7083
308 Rowan Vincent J ◎ RE9-0923
314 Angell Jesse L RE7-0240
316 Taylor Jas E jr ◎ RE7-4221
319 Northup Ernest E ◎ RE7-3932
322 Trudeau Gilbert E ◎ RE7-5906
339 Parliament Beatrice M Mrs ◎ RE9-1368
340 Rochon Roger F ◎ RE7-9387
Bingham ends
347 Robertson Geo C ◎ RE7-5985
350 Anderson Carl V jr ◎ RE7-2719
355 Friedemann Zygmunt J ◎ RE7-0056
356 McLeod Leander W ◎ RE7-0358
366 Rice Geo R ◎ RE9-0019
Lucille begins
380 Petrarca Robt A ◎ RE7-3197
386 Downey Archie S 739-7437
391 Northup John J ◎
396 Lotis Chas J acct T 739-3291
406 Szylin John F ◎ RE9-1562

21A

GERALD (Centreville)—From beyond Creamer av west to a dead end, wd 9
4 Banas Stanley J ◎ VA1-4552
5 Blair Gordon D ◎
14 Quinlan Kenneth J ◎ VA1-6303
Creamer av ends
19 Welch John J ◎ VA1-6830
24 Azarro Jos G ◎ VA1-6726
29 Marsocci Jos A ◎ VA1-7222
33 Burdick John H ◎ 828-1088
34 Able Janitorial Service 828-1605
Phillips Gerry F ◎ 821-1935
37 Gibbons Robt P ◎
44 Schultheirs Wm O ◎ 821-0216

17

GERTRUDE AV — From 536 Main av south to 43 Plain, wd 6
Vacant
40 Coutu Paul E ◎ RE7-3878
Bedford av crosses
45 Dexter Herbert ◎
57 Robinson Arnold S ◎ RE7-3746

The H. V. Allen Agency
INSURANCE — BONDS
ESTABLISHED 1912
East Greenwich TUrner 4-5300
YOUR Independent Insurance AGENT

GERTRUDE AV—Contd
60 Comstock A Richd ⓪ RE7-4513
65 Rietzel Nettie A Mrs ⓪ RE7-3054
Hunt av crosses
Vacant
90 Andoscia Chas ⓪ RE7-5821
108 Kelley John E
116 Rawcliffe Frank ⓪ RE9-1393
Iris av ends
Stephens av crosses
129 Carollo Anthony RE9-2064
135 Sullivan Henry F ⓪ RE7-6493
145 Mulvey John J jr ⓪ 737-0982
Cole av crosses
155 Smith Jas H ⓪ RE7-3004
Smith crosses
180 Standring Herbert G ⓪ RE7-3081
189 Raynar Allan L ⓪ RE7-3691
229 Heslin Bernard J ⓪ RE9-2757

6
GIBBONS AV — From 150 Church av southerly, 174 Bend
16 Evans Jas B ⓪ RE9-3757
19 McCurdy Everett J ⓪ RE7-1890
23 McBrady John ⓪
28 Richards Harry G jr
Comma crosses
29 Taylor Lester E ⓪ RE9-7049
31 Sousa John ⓪ RE7-7463
39 Vacant

22
GILBANE — From Bye bey Ruth, ws 9
(No houses)

21
GILBERT — From bey Sutter av south to 166 Toll Gate rd
7 Stokes Robt G ⓪ RE9-3892
20 Zabbo A & Sons mason
Zabbo Aniello ⓪ RE7-4659
21 Baggesen Raymond L ⓪ RE7-6488
30 Noel Louise E ⓪
Flagg av crosses
44 Boynton Fredk J ⓪ RE7-2942
54 Eastman John C ⓪ RE7-2513
55 Carter John C ⓪ RE7-5862
Founder av crosses
71 Thomas Jas W ⓪ RE7-4779
74 Pavlow Harold ⓪ RE7-9122
81 Sullivan Terence J ⓪ RE7-9530
Tanner av crosses
95 Taylor John L ⓪ RE7-0730
100 Horan Chas F ⓪ RE7-5794
103 Fagnant Ernest J ⓪ RE7-9474
111 Ehret Robt I ⓪ RE-3006
116 Lynch Jas C ⓪ RE9-3863
119 Thompson Hugh L jr ⓪ RE7-5525
127 Johnson Gilbert E ⓪ RE7-6025
128 Barbone Rodolfo M ⓪ RE7-2361
135 Beachamp Frances K Mrs ⓪ RE7-5630

21
GILLAN AV — From 2900 Post rd west to 214 Trinity
23 Buckley Norman C ⓪ RE7-8154
24 Proctor Henry S ⓪ RE9-2446
32 Worrall Carl L ⓪ RE7-3532
33 Hone Fredk T ⓪ RE7-0999
39 Gilkenson Albert H ⓪ RE7-7317
40 Stewart John A ⓪ RE7-0758
Burt crosses
57 Truman Geo H ⓪ RE7-1803
58 Dorcas Millard G mfrs agt ⓪ RE7-7942
65 Bart Edw ⓪ RE7-3765
Lodi begins
68 No return
78 Cousineau Jas E ⓪ RE7-7741
Lodi ct ends
79 Lovegrove Rosetta M Mrs ⓪ RE7-4725
85 Crossley Richd A ⓪ RE7-8173
94 Dalton Wm H ⓪ RE7-6922
Sharon crosses
109 Amend Raymond S ⓪ RE7-1520
112 Erickson Malcolm P ⓪ RE7-2716
119 Nordin Gustaf L ⓪ RE7-8305
120 Erickson Harold M ⓪ RE7-4242

20
GILLMORE—From 1329 Jefferson blvd west to 216 Grayson av, wd 7
Jefferson blvd crosses
24 Ogren Olivida N Mrs ⓪ RE7-5464
Kenyon av crosses
Sycamore av crosses
140 Gadowry Alphonse F ⓪ RE7-1876

2
GILLOOLY DRIVE — From 420 Narragansett pkwy west to Parkside dr, wd 1
11 Greene Walter N ⓪ ST1-2239
19 Over Raymond E ⓪ HO1-1472
27 Murray Robt J ⓪ ST1-0734
28 Schoenberg Milton ST1-2177
35 Friedman Louis ⓪ ST1-4856
36 McNamee Beatrice M ⓪ ST1-8215
43 Perry Alan A HO7-9094
44 Armbrust Ferdinand ⓪ ST1-7776
51 Diwinsky Deena Mrs ⓪ WI1-5939
52 Yatsko Edw A ⓪ 467-8148
59 Greenburg Louis N ⓪ 461-3427
67 Safferson Nathan G ⓪ WI1-8574
75 Katt Morton E ⓪ 781-2915
84 Eno Paul A ⓪ 461-0488
92 Weinberg Paul ⓪ HO7-6921
100 Wilson Thos D ⓪ ST1-9576
101 Harrigan Chas J ⓪ ST1-2806
109 Hartell Dale L ⓪ ST1-2172
110 Donnelly Frank J ⓪ ST1-2243
112 Vacant
117 Ledeschi Chas N ⓪
Drake rd begins

Pawtuxet Valley Oil Co.
FUEL OILS
•
Dependable Heating Service
•
Telephone
821-8000
11 CURSON
West Warwick

PAWTUXET PAINT & HARDWARE CO.
•
Paint
Hardware
Marine
Supplies
Housewares
•
2190
BROAD ST.
Cranston, R. I.
TEL. HOpkins
1-8140

Beacon Fuel Service Inc.

CLEVELAND Toridheet AUTOMATIC HEATING

FUEL OIL

Burner Sales and Service

HY-TEST 303 BLENDED FUEL OIL

597 Warwick Ave. WARWICK

HOpkins 7-9800

Locust Glen Greenhouse

Forest G. Mowry

Flowers For All Occasions

239 WILBUR AV.

TEL. WI 2-2560

CRANSTON R. I.

GILLOOLY DRIVE—Contd
116 Floody Cath J WI1-0918
117 Ledeschi Chas N ⓪ HO1-7008
124 Morris Walter R ⓪ HO7-8052
125 Chase Chas N ⓪ 461-7023
132 Snow J Gordon ⓪ real est HO1-2964
135 Silverman Saml ⓪ 781-3295

22

GINGER — From dead end west to 450 Diamond Hill rd
(No houses)

13

GIRARD AV — From 85 Evans av west to 2138 Post rd, wd 3
6 Picard Lucy M Mrs ⓪
11 Prest Chas E ⓪ RE7-8804
14 Vacant
17 Priestly Andre F ⓪ RE7-4985
18 Patraca Domenic M ⓪
28 Muenzel Donald A ⓪
32 Brodeur Phillip T ⓪ RE9-0868

22

GLASS — From 16 Clyde av south to opp 32 Calhoun av
(No houses)

15

GLEN DRIVE — From 115 Sefton av south to opp 2216 West Shore rd
2 Reynolds Desmond A ⓪ RE7-3520
Garnet Marion Mrs sum res
17 Blanchard Raymond R ⓪ RE7-1174
20 Piazza Salvatore J ⓪ 737-3699
25 Steinhoff Wm sum res
34 Frazier Jos A ⓪ RE7-6279
35 Petersen Chas L ⓪ RE9-3814
42 Summer res
46 Karelinssen Alf M 739-0391
51 Greer Wm T RE7-4738
68 Middlemiss Wm C ⓪ RE7-8320
82 Uepia Peter
86 Ducey Jas F ⓪ RE9-1673
Kane av ends
99 Koczan Michl M ⓪ mfrs rep and mtce products sls and serv RE7-5909
104 Dowler Herbert L ⓪ RE7-8439
Bradley av ends
105 Major Geo ⓪
122 Russell Richd R RE7-8033
Sutton av ends
127 Munroe John K jr ⓪ RE7-5083
129 Chadsey Eva R Mrs ⓪ RE7-0149
137 Prince Harry B ⓪ RE9-1264
140 Mazza Frank ⓪
150 Bannon John J RE7-6850
Hillcrest av ends
153 Arcand Arth ⓪
172 L R C Constn Co RE9-3856
Caprio Louis R ⓪
Claris begins
Lane dnds
182 Rush Jos B ⓪ RE7-5739
190 Zorabedian John ⓪ 737-3395
200 Zarabedian Hagop ⓪ RE7-2281
207 Vacant

4

GLENBROOK ROAD — From 45 Aurora dr south to 29 Dry Brook rd, wd 4
5 Gendron Armand M ⓪ RE7-3349
10 Webster Geo M ⓪ RE7-5687
11 Mallon Leonard J ⓪ RE9-3338
16 Slack Wallace L ⓪ RE9-0342
22 Harding Wm H ⓪ RE7-6718
23 Asels Robt H jr ⓪ RE7-3125
28 Feinstein Harris S ⓪ 737-2568
34 Ohanian Steph ⓪ RE7-7512
35 Paytte Kenneth L ⓪ RE7-2471
Pennel ends
43 Hastings Mabel H Mrs ⓪ RE7-2076
50 Zajo Walter ⓪ RE9-3948
51 Licker Morton RE9-3945
58 Ashness Wm jr ⓪ RE9-0597
59 Stolzberg Herbert M ⓪ RE7-1175
66 Germani Mildred C Mrs ⓪ RE7-6978
67 Bezan Benj B ⓪ RE7-5351
74 Toye David J ⓪ RE9-2242
77 Langhammer Anton E ⓪ RE9-2076
India rd begins
82 Finelli Raymond N ⓪ RE7-9394
88 Crowell Ruth M Mrs ⓪ RE7-2107
89 Hartman Herbert W ⓪ RE7-5168
96 Mason Robt R ⓪ RE7-8955
97 Sundlun Harvey J ⓪ baked gds ret RE7-0012
104 Nelson Richd H RE7-6236
107 McKeown Thos C RE7-0239
110 Hemingway Edw F jr ⓪ RE7-3561
115 Seltzer Louis ⓪
118 Lewis Paul H ⓪ RE7-6805
123 Kunz Geo A ⓪ RE9-2949
126 Rousseau Ernest G ⓪ RE9-1295
131 Acme Beer Coil Co ⓪ RE7-7495
Blumenthal Abr ⓪
132 Burns Wm J ⓪ RE7-9569
138 Wallace Wm A jr ⓪ RE7-0637
139 Weissman Martin ⓪ 737-1137
146 LaPoint Jos F ⓪ RE7-4602
149 Silverman Mfg Co ⓪ RE9-0435
Silverman Abner ⓪

16

GLENCO ROAD — From opposite 72 Wharf rd west to opposite 107 Second Point rd, wd 5
1 Simas Jos C ⓪ RE7-4483
Flora begins
75 King Clifford T ⓪ RE9-2865

4

GLENDALE AV — From 12 Lima west to approx 1692 Warwick av
16 Tetreault Lauretta B RE7-7580
Corsi Robt
Moore ends
36 Zarrella Hamlet A RE9-1771
Dower Wm A 732-6155
37 Jackman Cora Mrs ⓪
43 Morgenthal Walter P ⓪ RE7-2858
50 Pirraglia Jos C ⓪ RE7-6652
57 Kinnecom Helen T Mrs ⓪ RE7-8219
60 Hendrikson Chas B ⓪ RE7-1694
70 Whipple Danl ⓪ RE9-1809
71 Firth Thos E ⓪ RE7-6226
77 Griffin Donald L ⓪ RE7-7511
80 Morrison Jas R ⓪ RE7-0045
Elwin begins
91 Bagenski Julian H ⓪
92 Vespia Jas
94 DeLeone Leonardo G ⓪ RE9-2240
94½ Stevens John O

R. C. SHAILER — REgent 7-3500 ARTHUR F. O'CONNOR
R. C. SHAILER & ASSOCIATES
INSURANCE
Warwick's Progressive Insurance Headquarters
1591 Warwick Ave. "The Times Square of Warwick"

GLENDALE AV—Contd
95 Theall Ernest W ◎ RE7-0747
96 Dailey Edw J ◎ RE9-3469
97 Fratiello John jr ◎ RE9-3779
102 Collins Geo T ◎ RE7-4512
103 Clements Raymond P ◎ RE7-7063
108 O'Brien Austin A ◎ RE7-6466
119 Powell Dorothy V Mrs ◎ 737-4576

20

GLENHAM AV — From Alhambra rd south to Montebello rd
50 Malloy Bldg Materials Co Inc 737-0653
71 Vacant
81 Petrarce Fausto C ◎ RE7-2738
Fresno av ends

4

GLENWOOD DRIVE — From 276 West Shore rd north to 32 Delwood rd
16 Romano Alf W T RE7-9626
26 Jeffs Wm A ◎ RE7-1819
36 Enchelmayer Fred O ◎ RE7-6810
44 Haggerty David F ◎ RE7-7474
50 Turilli Mario F ◎ RE9-2781
52 Stimpson Henry P ◎ RE7-8238
53 Camp Frank J ◎ RE7-1290
56 Freeman Jack jr ◎ RE7-3975
61 Nonnenmacher Harold J ◎ RE7-1910
62 Johnson Alden P ◎ RE7-9525
67 Turilli Edw A ◎ RE7-6440
70 Silva John J ◎ RE9-2581
75 Robertson Stanley P ◎ RE7-3268
76 Lefebvre Richd A
81 Richard Donald C ◎ RE9-0243
82 Lamb Gilbert A ◎ 737-1584
89 Smith Irving L ◎ RE7-6048
90 Sweet David F ◎
95 Collins Robt A ◎ RE7-2331
98 Milner Harold E T RE7-4870
101 Adams Harold ◎ RE7-0625
106 Mangione Francis ◎ RE9-2885
107 Barber Walter I ◎ 739-2936
112 Lemoinse Rock N ◎ RE7-8882
118 Card Harold I ◎ RE9-0617
121 Clarkin Marion E Mrs ◎ RE7-3849
124 Choiniere Martial ◎ 737-3094
130 Campbell Geo B ◎ RE7-6605
138 Nicoll Glenn H ◎ RE7-7825
141 Fisher Roland M RE7-7729

21A

GLOBE — From 15 Craid rd west to a dead end, wd 9
9 Brackenbury T Douglas ◎
10 Goguen Alf E ◎ RE9-1146

20

GLOUCESTER — From 131 Chatworth av southerly to 170 Haverhill av
17 Nelson Lester D ◎ RE7-4897
20 Quarters Wm F T RE7-7884
25 Scott Jas E jr ◎ RE7-2337
28 Carlson Vernon C ◎ RE7-1649
36 Dias John R ◎ RE7-4320

5

GOFF — From 95 South Shore av southerly to a dead end
(No houses)

17

GOODRICH AV — From 92 Pettigrew dr south to 121 Bingham
12 Glendinning John G jr RE9-3272
19 Swenson John A ◎
21 Thacker Fredk L ◎ RE7-3052
22 Glendinning John G ◎ RE7-8814
36 Sullivan Carl G ◎ 739-7221
43 Kulbabsky Thom ◎ 739-0158
44 Allard Chas J ◎ 739-7474
—— Vacant
53 Boegeler John ◎ 737-9590
56 David Raymond E ◎
62 Vacant
63 DeCourci Arth W ◎ 739-2194
73 Ferrara Mary R ◎
78 Golden John R ◎ RE7-6167
92 Poitras Henry J ◎ 737-5292
Vega dr ends
100 O'Brien John D ◎ 739-3979
116 Ise Amelia D RE7-9012

23

GOODWIN — From opp 4248 Post rd west to a dead end
20 Matteson Warren ◎ TU4-4967
28 StOnge Carl ◎ TU4-5253
31 Margolis Anthony S ◎ TU4-2472
Raptakis Emma Mrs TU4-5014
39 Cowesett School TU4-2410
44 Herrin Clarence P ◎ TU4-1416
56 Bouchard Ray T ◎ TU4-8085
66 Cockrell Prentice E ◎ TU4-2204
76 Wilson Gustav ◎ TU4-2977
77 Fish Jennie C Mrs ◎ TU4-4391

16A

GORDON AV — From opprox 383 Oakland Beach av west to opp 191 Canfield av
19 Heffernan Geo E ◎ RE7-8242
Tarleton ends
29 Heffernan Geo E jr ◎ RE7-6387
57 Anthony Geo F ◎ RE9-2964
Taplow ends
63 Savage Wm R ◎ RE7-6804
69 Trenholm Reginald W ◎ RE7-0298
Horse Neck rd crosses
96 Bush Robt C ◎ RE9-2988
97 Trapp Madaline C Mrs ◎ RE7-5267
Tampa av ends
—— Vacant
Tampa av crosses
Hawksley av ends
122 Thompson Chas J ◎ RE7-5307
132 Harwood David F ◎
Lee av crosses
138 Vose Geo H ◎ RE7-1269
Pearl av ends
Rand begins

ROSS AKER FURNITURE CO.
"Southern New England's Finest Furniture Store"
Open Daily 9 — 9
Saturday 9 — 6
CONVENIENT TERMS
Telephone TUrner 4-4321
461 MAIN
East Greenwich

RICHARD B. HOPPIN
•
Insurance of All Kinds
•
ROOM 225 GATEWAY BUILDING
1645 Warwick Av.
WARWICK, R. I.
Tel. REgent 9-1500

CHARLES H. DREW

Wholesale Distributors

FUEL OIL
KEROSENE
GASOLINE
and
LUBRICANTS

Tel. WIlliams
2-5470

31
CALDER ST.
CRANSTON

Real Estate Title Insurance Company
OF PROVIDENCE
Titles Examined and Insured
32 Custom House St. Tel. GAspee 1-9555

GORDON AV—Contd
139 Cruz John ◎ RE9-3075
Elliot av begins
Sea View dr crosses
177 Cahoone Herbert G ◎ RE9-1807
Irma av ends
Lloyd av ends
226 White Harry S ◎ RE9-2813
236 Hollingworth Thos ◎ RE7-4821
241 Johnson Walter L ◎ RE7-2924

17

GORHAM AV — From opp 604 Main av southerly to 152 George Arden av, wds 6 and 7
16 Lee John E ◎ RE7-7973
Bedford av crosses
29 Kane Geo F jr T RE7-2716
30 McKone Raymond P ◎ 739-2735
39 Vacant
40 Lesieur Real R ◎ RE7-4290
Taft av crosses
54 Tirmon Wm W ◎ 739-4781
62 Hogan Ruth Mrs ◎ 739-7031
65 Johnson Carl L jr ◎ RE7-8250
Hunt av crosses
118 Cargill Warren A ◎ RE9-3158
Johnson av crosses
121 Keller Danl J ◎ RE9-1013
122 Danzer Ernes ◎ 739-1539
130 Bapties Geo D ◎ RE9-1606
141 Schill Rose I Mrs ◎ RE9-3398
144 Steere Bernon S jr ◎ RE7-4492
147 Allenson Arth ◎ 737-9609
152 Allenson Arth F jr ◎ 739-7339
155 Auld U Sulivan R RE7-6510
Greenfield av ends
160 Caldwell Robt C ◎ RE7-1574
169 Miranda John J ◎ RE7-2801
170 Nicholson Benedict ◎ RE7-9270

21

GORTON LAKE BOULEVARD — From 966 Main av south to 225 Trinity
Hillard av crosses
Chapman av crosses
16 Nelson Geo C ◎ RE7-5560
34 No return
44 Hood Earl L ◎ RE7-3750
63 Kearney Jas D ◎ RE9-3112
Greenwood av crosses
Gorton Lake blvd ends
200 McCormick John F ◎ RE7-6029
210 Fenner Geo D ◎ RE7-2719
Colony av ends
225 Erickson Kenneth A ◎ RE7-7879
230 Eldridge W Russell ◎ RE7-5268
235 Martin Alvin R ◎ RE7-4235
236 Jacobs W DeLancey ◎ RE7-1273
243 Gregory Robt D ◎ RE7-0111
Birch Glen av ends
251 Stone Fredk S ◎ RE7-7430
260 Davies Clinton K Rev ◎ RE7-1421
261 Metz Al ◎ RE7-2531
267 Conn Albert E ◎ RE7-1708
280 Cassidy Wm H ◎ RE7-5979
281 Cave Hugh B author RE7-8796
Colony av ends
285 Ragnell Arth L ◎ RE7-1107
294 Demers Lionel J ◎ RE7-5439
302 Fortune Wm B ◎ RE7-1405
303 Rocchio Anthony C ◎ RE7-0508
311 Hulton Hubert J ◎ RE7-9321
Birch Glen av begins
315 Coates Albert O ◎ RE7-0344
316 Howard Fairmon S ◎ RE9-3488
333 Thoresen John C ◎ RE7-0736

10A

GOULD AV — From Pawtuxet River to 195 Pawtuxet av, wd 3
94 Hareld Eug P ◎ HO1-3389
95 Patrick Watson HO1-3128
100 Lannon Jas R ◎ HO1-5795
101 Caldwell Kenneth I ◎ ST1-4163
105 DeFusco Ralph ◎ JO7-9120
106 Thresher Henry A ◎ ST1-7709
109 Burke Donald D ◎ HO1-3112
115 Chaffee Earle W ◎ ST1-3736
120 Prochet Paul J ◎ HO1-1642
121 Boylan David R ◎ HO1-9142
128 Carruolo Rudolph ◎ ST1-0113
129 Lewis Wm A Co Inc bldg contr 781-6250
Lewis Wm A ◎ HO1-9108
139 Lewis Ralph T ◎ ST1-3324
140 Moffat Wm E HO1-0875
3d av crosses
150 Moffat Jas K ◎ HO1-5894
159 Muehlberg Frank L jr ◎ HO1-9149
160 Rotenberg Milton ◎ ST1-9630
165 Muehlberg Robt P ◎ HO1-8762
166 Morey Frank W ◎ ST1-9261
169 McCabe Phillip J ◎ WI1-8846
172 Driscoll Jos H ◎ ST1-3261
173 Rose Calvin ◎ ST1-7914
178 Shaw Douglas A ◎ ST1-9875
Phillips Manuel ST1-8042
181 Witt Wm H ◎ ST1-2849
182 Callaway Willis T ◎ WI1-3778
187 Babbitt Albert L ◎ WI1-3614
188 Johnson Carl F ◎ ST1-1627
193 Murch Doris S Mrs ◎ WI1-6123
194 Schmidt Henry M ◎ HO1-3058

23

GOVERNOR'S DRIVE — From 711 Love la west to a dead end
46 Vacant
55 Cochrane Adam B ◎ TU4-1813
96 Dwinelle Jos H ◎ TU4-1605
Benjamin ends
125 Street Chas F ◎ TU4-4622
Abigail begins
135 Vacant

4

GRACE AV — From Narragansett Bay west to 721 West Shore rd
1 Hale Stuart O ◎ RE7-2995
2 Markham Raymond L ◎ RE7-8622
10 Sheldon Norman B ◎ RE7-1789
13 No return
14 Landry Chester A ◎ RE9-2693
15 Blackmar Mary Mrs
16 No return
17 Vacant
18 Wood Jas H
20 Coupe Mary Mrs ◎ dres mkr
21 Johnson Arth R ◎ RE9-1388
Bellman av crosses
30 Hoffman Aug A RE9-2970
32 Heagney Wm D ◎
34 Harrison Cecelia M Mrs ◎ RE7-4433
39 Reynolds Francis H ◎ RE7-2041

PETRO
REG U S PAT OFF
FUEL OILS and OIL BURNERS
375 Allens Ave. Tel. WIlliams 1-0050

GRACE AV—Contd
45 Miller Arth C ◎ RE7-3117
Christofaro Edith M Mrs RE7-7590
51 Tillinghast Gladys E Mrs ◎ RE7-1327
54 Pansera Fredk T ◎ RE7-2989
55 Ryan Thos A ◎ RE7-2835
58 Howarth Donald H ◎ RE7-6593
63 Gibbons Arth R ◎ RE9-1448
64 Margan Linwood A ◎ 739-0915
68 Capaldi Barbara A Mrs ◎ RE7-3665
Hawley av ends
74 DiFiore Rado V ◎ RE9-7272
81 Dyer Eleanor W Mrs ◎ RE9-2832
83 Fiske Elton M ◎ RE7-0391

6

GRAHAM AV — From 1299 W Shore rd to opp 53 Arlee
28 Pearce Arth I ◎ RE9-2385
Alpine crosses
37 Grossi Chas
Belt crosses
51 Henderson Wm B ◎ RE7-8810
55 Richardson Bessie A Mrs ◎ RE7-7915

8

GRAND AV — From opposite 49 Barton av south to 48 Leroy av, wd 5
4 Little Amey's S ◎ RE7-5133
33 Phillips Edw RE7-1045
42 Korhummel Werner ◎ RE7-9111
75 Lockwood Ernest L ◎ RE7-4452
Tiffany av crosses
76 Wahl Adolph RE7-0434
89 Scotto Vincent ◎ RE7-6712
90 Phillips Clinton A ◎ RE7-0512
95 McKiernan Loretta L Mrs ◎ RE9-2922
100 Wray Robt T RE9-1009

18

GRAND VIEW DRIVE—From 111 Darrow dr south to 125 Melbourne dr
5 Gustafson Claus E ◎ RE7-9280
10 Casey Robt F ◎ RE7-9361
23 Olsen Harry O jr ◎ RE7-4918
32 Landry Edw P ◎ RE9-0281
33 Vacant
39 Johnson Bertil A ◎ RE7-7697
40 Diggle Jos E jr ◎ RE7-6561
45 Morrow Andrew G ◎ RE7-8551
52 Kenyon John E RE9-3673
66 Kerr Alverin G ◎ RE9-3243
Davidson rd crosses
71 Benjamin Conrad E ◎ 737-2807
76 Hourtel Robt ◎
81 Wiatrak Bernard ◎ RE7-3944
93 Phillips Stewart A ◎ RE7-6694
94 Martorelli Arth ◎ RE7-5961
Viewesta rd ends
Cosett rd ends
103 Sherman Richd A 739-3770
121 Bennett Geo ◎ RE7-1644
133 Szylin Claire L Mrs ◎ RE9-2954
142 Bricker Albert J ◎ RE7-4404
143 Benson Alf V ◎ RE7-9152
147 Fritz Wilbert E ◎ 739-1646
148 Clark Rodney M ◎ RE7-0363
159 Orris Wm A ◎ RE9-3351
164 Watson Neal L ◎ RE7-7880
165 LaFond Leo L ◎ RE7-4566
168 Davis Leroy jr
Midget av begins
173 Guilmette Roland J ◎ RE7-0269
187 Sturdevant Chas M ◎
197 Rogowski Walter E ◎ RE9-2548
212 Laurie Mary A Mrs RE7-9053
216 Bradbury John H ◎ RE7-0606
217 Linnell E Sprague RE7-1963
235 Davidson David RE7-7262
238 Summer res
241 Tomlinson Arth P RE7-0753
Alice av begins
253 Gilman Wm A ◎ sum res
259 Gaumond Arth J ◎ awning mfrs RE7-1826
265 O'Neil Wm F ◎ 739-7432
273 Knight Vernon R ◎ RE7-2140
279 Burns Wm ◎ sum res
280 Bergner Priscilla G Mrs ◎ RE9-1267
283 Grote Herman ◎ sum res
284 Scorpio Geo A ◎ sum res
293 Johnson Edgar C ◎ RE7-7769

13

GRANGER COURT — From 90 Occupasstuxet rd south to dead end, wd 4
12 Borrasi Jos B ◎
17 Campbell Delmar P ◎ RE7-2336
18 Powers Cornelius F ◎ 737-7710
25 Pasqualetti Marco J ◎ RE7-9157
30 Neary Henry J ◎ RE7-5049
31 Kelleher Mary B Mrs ◎ RE7-6408

21A

GRANITE (Apponaug) — From beyond Craig rd west to a dead end, wd 9
70 Stone Clinton E ◎ RE9-1584
82 Olsen Harry O ◎ RE7-7111
Craig rd ends
Becker begins
99 Aucoin Normand E ◎ RE9-2143
100 Perrson Edw H ◎ 737-2475

17A

GRANT—From 43 Carpenter west to beyond Buttonwoods av, wd 6
3 Sadlier Raymond F ◎ RE7-6818
15 Lanoue Albert G ◎ RE9-3965
21 Champagne Irene Mrs ◎ RE7-3866
60 Jarbeau Gerald E ◎ RE9-3434

0

GRASSMERE — From approx 49 Foxcroft av south to Viscount
11 Baldassare Peter ◎
14 Browdy Melvin ◎ RE9-2168
19 Battle Fredk B ◎ 737-6107
30 Vacant
Middlefield dr ends

Carpenter Jenks Funeral Home
•
131 Elmwood Ave.
Providence
—
TEL.
GAspee 1-4500

Ideal Motors Inc.
•
For a Deal That Appeals
See Ideal
Quality Cars at Low Prices
Ask for Joe Badessa or Carmine Montella
•
Tel.
737-9700

New England Electric Supply Co.

Wholesale Electrical Distributors

CYCLO-MONITORS
AGASTATS
STRUTHES DUNN RELAYS
GENERAL CONTROLS
DECCO SOLENOIDS
ACRO SWITCHES
MARATHON TERMINAL BLOCKS
CHROMALOX HEATING
ONAN GENERATORS

Distributor General Electric

265 Pine St.
Pawtucket, R. I.
TEL. PAwtucket
5-7400

A. E. Bragger Construction Co., Inc.

GENERAL CONTRACTORS

Water and Sewer Main Installation

Road Construction

Marine Construction Location

Telephones
RE 7-2999
RE 7-7721

Bragger Street
Warwick, R. I.

GRASSMERE—Contd
51 Friend Frank J ⓪
58 Vacant
62 Hassell Raymond E ⓪ 739-2346
65 Sobieski Henry S ⓪ 739-2230
70 Vacant
78 Graham Ernest J ⓪ 737-0082
86 Jacobson Chas ⓪ 79-0068
91 Jackson Clifford S ⓪ 737-0658
94 Fischer Gladys T ⓪ 739-1230
99 Max Matthew J ⓪ 739-0473
102 Heilmann Waldemar ⓪ 739-1991
110 Guilherma Flurinda Mrs ⓪ 739-2471
118 Graboyes Stanley ⓪ RE9-7278
126 Pari Anthony ⓪ RE7-7489
134 Jennings Walter K ⓪ RE9-0848

8

GRAY — From approx 106 Carlton av west to a dead end, wd 5
Hampton av ends
117 Rosen Kjell S ⓪ 739-0771
Jerome av ends
Clifton av ends
179 O & ⓪ Constn Co concrete contrs RE7-9357
Oatley Robt ⓪

12

GRAYBAR ROAD—From bey Yellowstone av south to bey Grotto av
37 Gilberti Theo ⓪ ST1-1961
43 Ward Leroy G ⓪ ST1-4056
50 Gilberti Edw L ⓪
51 Murtough John W ⓪ HO7-8061
58 Sankey Harry ⓪ ST1-5997
59 Ward Donald W ⓪ ST1-4470
Yellowstone av crosses

17A

GRAYMORE AV — From opposite 47 Taft av south to beyond Smith, wd 6
44 Medeiros Jas ⓪ RE7-8092
45 Sanger Francis E ⓪ RE7-7713
50 Sandberg John B ⓪ RE9-2498
—— Vacant
Hunt av crosses
Iris av begins
Stephens av crosses
Cole av crosses

20

GRAYSON AV—From bey Quincy south to 855 Main av, wd 7
Addison ends
Paisley ends
159 Mazza Jos ⓪ RE7-8106
181 Vacant
Echo dr crosses
189 Mulcahey Danl R ⓪ RE7-1541
195 Ramieri Theo ⓪ RE7-7603
209 MacDonald Ferdinand F ⓪ RE9-1342
216 Macdonald Mary C Mrs ⓪ RE7-1376
Gillmore crosses

20

GRAYSTONE — From approx 253 Kilvert south to 89 Dorrance
60 Wintrak Aluminum Products Corp (side entrance)
Kilvert crosses
102 Gouveia Sarah E Mrs ⓪ RE7-4357
104 Paulhus Henry
112 Lawton Geo J RE7-0096
114 Moreau Roland L
166 Charbonneau Frank ⓪ RE7-6795
168 Henshall Milton R RE9-0670
Henshall Milton

20A

GREBLE — From 39 Greenwich av west to 308 Bald Hill rd
26 Pontiac Glass Co RE7-2674
Smart begins
Audem ends
121 DiCaprio Benito ⓪ RE7-3957
131 Lucier John B
133 Lucier David D ⓪ RE9-0873
Bath begins

17

GREELEY AV — From 252 Main av south to bey Fountain av, wds 6 and 7
13 Storti Edmund
Bedford av crosses
28 DeAscentis Benedict J ⓪ RE7-7221
29 Lynch John J ⓪ RE9-3422
38 Olney Ethel M Mrs ⓪ RE9-2525
Taft av crosses
43 Anderson Carl G ⓪ RE7-4344
55 Tantimonico Michl ⓪ RE7-2451
58 Papa Jos A ⓪ RE7-6764
63 Morrone Julio ⓪ RE7-6334
69 Ferrara Vincent A ⓪ RE7-4191
Hunt av crosses
77 Pulsifer Richd J ⓪ RE7-8650
87 Flynn Wm E ⓪ RE7-7669
101 Colt Halbock W ⓪
Johnson av begins
111 Vacant
131 Vacant
134 Dutra Antonio P ⓪ RE9-3055
140 Spinney Richd C ⓪ RE7-4226
Cole av crosses
155 Scotti's Auto Service 737-1668
Scotti Thos A ⓪
161 Gravina Jos ⓪ RE7-6824
Smith crosses
177 Hayes John R RE7-8188
180 Reid Jos T ⓪ RE7-6846
Plain ends
181 Vacant
220 Trask Royal E ⓪ 737-5753
212 Beattie Richd P ⓪ 739-0430
Vega dr begins
222 Stebenne Wm J ⓪ 737-4941
232 McLean Wm M ⓪ RE7-8963
233 Martin Irving F ⓪ 737-1042
243 Goodman Sidney ⓪ 737-0984
252 Gauvin Jos H ⓪ 737-3410
253 Wrath Milton J ⓪ 737-0346
263 Perreault Donald ⓪ 737-0603
268 Thomson Geo D ⓪ 739-2674
278 O'Neil Steph J jr ⓪ 739-1541
Fountain av ends
288 Middlemiss Donald ⓪ 737-4709

12

GREEN ACRE AV — From dead end south to Hallene rd
(No houses)

23o

GREEN BUSH ROAD—From Godfrey south to 853 Division, wd 9
Vacant
Vacant
53 Bullock Benj B ⓪ TU4-9378
—— Vacant
481 Wallace Robt H ⓪ TU4-5506
511 Quillan Edw H ⓪ TU4-9388
533 Baute Jos A jr ⓪
544 Ohlson Thure G Rev ⓪ TU4-2381

An Owner's Title Policy from
Mortgage Guarantee & Title Company
Will Insure That Home Purchase
85 Westminster St. Tel. GAspee 1-3352 Providence, R. I.
(OPPOSITE TURKS HEAD)

5

GREEN RIVER AV — From 207 Winter av southerly to approx 1193 West Shore rd
15 Viau Henry F ⓪ RE7-9037
Winter av ends
40 Vacant
97 Spelman Kenneth L ⓪ RE7-1422
Sinksen Carroll ⓪ RE7-4598
139 Teolis Anthony jr ⓪

17

GREENE — From opp 230 Morse av west to 2250 Post rd, wd 3
13 Brown Wilson H ⓪ RE9-2599
14 Leonardo Chas A ⓪ RE7-7782
21 Gilchrist John F ⓪ RE7-3819
26 Gustafson Walter S ⓪ RE7-3761
33 Wood Mabel J Mrs ⓪ RE7-1620
Thomas begins
40 Piro John mfr rep ⓪
Clarke begins
41 Murray Francis E ⓪
48 Fitzpatrick Chas J ⓪ RE7-5137
49 Blais Edw G ⓪ RE7-8099
57 Eastman Elmer R ⓪ RE7-3544
65 Wakeford Amy E Mrs ⓪ RE7-9561
68 Rapoza Jos S ⓪ RE7-9493

17

GREENFIELD AV — From opp 643 Main av south to 155 Gorham av, wds 6 and 7
15 Raymond Jas W ⓪ RE7-1228
16 McElroy John H jr ⓪ RE7-3631
Bedford av crosses
32 McCartin Thos J ⓪ RE7-9322
41 Ayer Lorne E jr ⓪ RE7-4763
Taft av crosses
57 McGowan Roger J ⓪ RE7-3053
66 Walden Richd I ⓪ RE7-3991
Hunt av crosses
83 Burdonic Frank ⓪
90 Vacant
91 Ormiston Albert E ⓪ RE7-2162
Johnson av crosses
Vacant
112 Cebulski Edw J ⓪ RE9-1429

17A

GREENLAWN AV—From 484 Main av south to beyond Smith, wd 6
15 Custer Clare B Mrs ⓪ RE9-0970
Bedford av crosses
29 Langlois Jos R ⓪ RE9-0836
35 Anderson Robt A
36 Malo Jos A ⓪ RE9-2531
Taft av crosses
Hunt av crosses
65 Nelson Harold L ⓪ RE7-2326
80 Prescott Freeman D ⓪ RE7-8211
90 Law Jesse B jr ⓪ RE9;0787
Iris av crosses
104 LeBlanc Richd R ⓪ RE7-1484
105 Dunn Jos D ⓪ RE7-4131
110 Townsend Geo C ⓪ 737-5560
115 Hunter Geo E ⓪ RE7-4316
116 Johnson Everett P ⓪ RE7-4731
Stephens av crosses
Cole av crosses
Smith crosses
180 Lanni Construction Co bldg contr RE7-3679
Lanni Arnold R ⓪ bldg wrecker

13

GREENPOST LANE — From 100 Betsy Williams dr south to 115 Yucaton dr, wd 3
4 Gonya Stanley M ⓪ RE9-3839
5 Quaine Thos S ⓪ RE7-2112
10 Taft Edw W ⓪ 737-1065
17 McCormick Thos J ⓪ RE7-7393
18 Beaulieu Richd P ⓪ 737-5156
24 Frenier Harold E ⓪
30 McDonald John J ⓪ RE7-5676
33 Sheahan Chas T ⓪ RE9-3833
36 Toone Raybon C paper hanger ⓪ RE7-5646
39 Stachowiak Jos jr ⓪ RE9-2421
44 Hannagan John J ⓪ RE9-2372
47 Day Henry E ⓪ RE7-5930
50 McElroy Jos H ⓪ RE7-3411
53 Oliver Jos ⓪ RE7-8049
58 Kiernan Bernard ⓪ 737-0073
61 Roberts Chas W ⓪ RE7-4245
64 Hendershot Harold L ⓪ 739-4483
67 Domenico Chas ⓪ RE9-2561
73 Pelletier Leo J ⓪ RE7-1359
77 McDowell Geo B ⓪ RE7-1642
78 Murphy Robt E ⓪ RE7-3824
85 Taylor Robt J ⓪ RE7-8956

20A

GREENWICH AV — From Cranston City Line southerly to 3319 Post
Colt begins
North ends
25 Paul Jerome L ⓪ RE9-3820
Sevier begins
Vacant
35 Anderson Elmer A ⓪ RE7-5375
39 Anderson John A ⓪ RE7-5473
Greble ends
54 Vacant
North begins
Vacant
63 Vacant
72 Vacant
74 Lawson John A ⓪ RE7-3667
101 Pontiac Free Libray Assn RE7-3292
102 Byrne M Genevieve Mrs ⓪ RE9-1149
111 All Saints Episcopal Church RE9-1643
115 Westhorp Clifford S Rev RE9-1238
118 Lofgren's Record Shop RE7-4672
Lofgren Iver O ⓪ RE7-4622
130 Murray Anna V ⓪ RE7-4559
138 Prest Wm H ⓪ RE7-0496
King ends
143 Pontiac School RE7-6616
144 Johnny's Amoco Service Station RE7-9822

We SELL INSTALL SERVICE GUARANTEE
P. Caimano & Co.
COMPLETE PLUMBING and HEATING
Tel. REgent 7-8220
3192 POST RD.
Apponaug, R. I.

Burke-Tarr Co.
Complete Home Furnishings
Quality Furniture
Since 1887
OPEN EVENINGS UNTIL 9:00 p.m.
Tel. HOpkins 3-3400
1441 Warwick Av.
Warwick, R. I.

CHARLES G. MORGAN, Pres.
STANLEY HENSHAW, JR., Sec.
BEACH & SWEET, Inc.
GENERAL INSURANCE AGENTS
Since 1868
Hospital Trust Building
Providence, R. I.

The Bank for All your Banking!
WARWICK OFFICE
1927 POST ROAD
Member Federal Reserve System
Federal Deposit Insurance Corporation

GREENWICH AV—Contd
156 R & R Auto Body RE9-0777
158 Vacant
159 Vacant
160 Vacant
162 Pontiac Barber Shop
166 Zonfrilli Alf ◎ RE7-4486
W Natick rd begins
172 DeCesare Pasco R ◎ RE7-2936
174 Al's Market RE7-9747
DeCesare Joan Mrs ◎ RE7-6921
NYNH&HRR crosses
180 Pontiac Freight Station
184 Farmers Market The RE7-9670
Reed ends
191 Ro-Beth Hairstyling 737-4140
193 Morretti Marco ◎ RE7-6262
195 Verrill Harold E ◎ vending mach sls and serv RE9-3639
196 Quinn Lucille E ◎ RE9-3764
206 Stapleton Francis J ◎
207 DeFusco Pasco ◎ RE7-9176
212 Vacant
Knight ends
20
231 Morro Louis M ◎
245 Hoyle Edw J ◎
Hoyle Edw M 737-6871
257 Reca Nicholas R ◎ RE7-4746
261 Wood Cynthia V Mrs ◎
333 Pontiac Men's Club RE7-9867
378 Ionata Ferdinand R ◎ RE7-4991
Bander Elsie V Mrs RE7-5356
389 StPaul's Lutheran Church RE7-6758
StPaul's Cemetery
390 Blinkhorn Edw J ◎ RE7-2405
Hogberg Lillie Mrs
414 Rhode Island Quality Milk Assn laby RE7-1939
416 Holcombe Howard RE7-1562
430 White H Harry jr ◎ RE7-5732
522 Vacant
536 Gauthier N J & Son genl contr
Gauthier Napoleon J ◎
558 Rose Oliver T ◎ RE7-4796
Jewett begins
576 Vacant
588 Dupont Geo B ◎ RE9-7066
612 Garden Park Nurseries RE7-7970
DiLibero Emelio ◎
622 Pastore Theresa Mrs ◎ RE7-6093
Pastore Frank
Cadora av begins
Rome av begins
692 Suntex Service Station RE7-9889
21
700 Budlongs Texaco RE9-9712
Chapman's av crosses
734 Damon John F ◎ RE7-1964
740 Remington Jas W ◎ RE7-8895
Hillard av ends
756 Palombo Jos jr ◎ RE7-0310
766 Palombo & Christofaro pntrs RE7-0327
Palombo Jos C ◎ RE7-9418
Greenwood av ends
792 Urguhart Alf S ◎ RE7-9307
800 Al's Auto Service RE7-1619
812 Urquhart Ruth E Mortuary Inc RE7-3510
Potter's av ends
819 Vardirossian John H ◎ RE7-8419
829 Nelson Rudolph S ◎ RE7-5323
Natick av ends
830 Lindall Earl F RE7-4965
Lindall Jas B
839 Kiley Martin J RE7-8251
854 Amaral Tony contr mason 737-3828
857 Watts Irene Mrs ◎ RE7-6819
East av begins
870 Tallmadge Louis H ◎ RE7-3538
Thames av begins
873 Petschke Edw P RE7-0870
882 Duncan Fredk Wm jr ◎ RE7-0477
885 Carlow Wm A jr RE7-4372
887 Erickson M & Son Inc fuel dlr RE7-4900
900 Malcolm Alex R ◎ RE7-8034
934 Church of Christ
935 Martin Norman A ◎ RE7-4506
Vancouver av begins
950 Sayles Ralph L RE9-1015
960 Ranaldi Jas D ◎ RE7-5130
Alvin ends
974 Corvalho Anthony ◎
980 Greenwich Ave Nurseries RE7-8704
981 Billson Genevieve M Mrs ◎ RE7-6371
Lancaster av begins
987 Apponaug Chemical & Supply Co RE7-1535
Watkins Guy D ◎ RE7-7213
1000 Soong Yuan C phys ◎ RE7-6494
1016 Hakanson Eleanor M Mrs ◎ RE7-7529
1030 McKenna Wm C ◎ RE9-0882
Rutherford av ends
1049 Westcott's Aquatic Nursery ◎ RE7-4098
Westcott Chas I ◎
Gingras Blanche I ◎ RE9-3321
Carsan av ends

Garden City Hardware
Distributors
PAINT
Bay State
Dutch Boy
Garden City
CRANSTON 10 R. I.
Tels.
WIlliams 2-0311
WIlliams 2-0250
41 Hillside Rd.

BAYVIEW CESSPOOL CLEANERS
SANITARY ENGINEERS
24-HOUR SERVICE — WARWICK and CRANSTON
Telephone REgent 7-2522
454 OAKLAND BEACH AVE. WARWICK, R. I.

OTTO FRITZ – FLOWERS
Warwick's Original Telegraph Florist
DAILY DELIVERIES
Providence, Cranston, West Warwick, East Greenwich
2267 Post Road Tel. REgent 7-9033

GREENWICH AV—Contd
1050 Card Jos L ⓪ RE7-5601
1055 Beauregard Fulgence P ⓪ RE9-3180
1058 Card Mary A Mrs ⓪
Card Chas F RE9-2298
1064 Nelson & Lazarus pntrs
Nelson Hugo R ⓪ RE7-0675
1066 O'Brien Kath K Mrs ⓪ RE7-4487
1068 Nicholson Grace C RE7-2008
1069 Olivier Chas ⓪ RE7-5893
1087 Plantations Constn Co Inc RE7-7200
Zupancie Jack L
Thompson Thos
1115 Cederbery Wayne J 739-3749
Aubuchon Robt G ⓪ 759-7251
Billings Henry E
Blue Hill dr begins
1137 Arnold Helen Mrs ⓪ RE7-0783
Centennial begins
1144 MacCaskill Frank O ⓪ RE7-1130
1149 Johnson Harold C podiatrist RE7-8269
1150 Little John F jr ⓪ RE7-2355
1155 Eklund Roy F ⓪ RE7-7992
1166 Little John F ⓪ RE7-9371
1167 Lupoli Alphonse W ⓪ phys ⓪ RE7-4200
1170 Hanson Arth W Inc bldg contr ⓪ RE7-7073
Hanson Arth W ⓪
1191 Santilli Albert N ⓪ RE7-5549
Clifford begins
1201 Banigan Lawrence H jr ⓪ RE7-8592
1224 Ghigliotty Edwin
1228 Carvalho Richd M
1233 Smith Alf J
Bragger ends
1241 Grady Jos L ⓪ RE7-2916
1247 Perkins Earl W ⓪ RE7-9440
1250 Jencks Fred A ⓪ RE7-9341
1257 Allen Jos Bait Shop
1260 McMahon Eliz
Betty's Beauty Salon RE7-1999
1272 Vacant
1274 Vacant
1282 Eastman Chas R ⓪ RE7-3567
1286 Cavanaugh Clarence M ⓪ RE9-1724
21B
1288 Boulevard Cafe 737-9708
1300 Apponaug Super Service Station RE7-9832
Luther av ends
Veterans Memorial dr ends
1323 Johnson Phil plmb RE7-6172
1325 Wayss Ruth B
1327 Your Host Luncheonette variety
1331 Smith John N
1333 Mattucci Harry G ⓪ RE7-1907
1341 Butcher Walter J RE7-1278
Anderson Gertrude E Mrs RE9-0795
1360 Jubinville Denise Mrs
Duane Jas X RE7-6287
Wilson Geo
1363 Peoples Storage Warehouse Inc RE7-6000
Anchor Realty Inc
Greyhound Van Lines (stge)
Centerville rd begins
1364 Apponaug Color Shop paint and hobbies RE7-5506
Moore Chas A ⓪
1370 Ideal Motors Inc used cars RE7-9700
1380 Vacant
1384 DeGrotto Virginia

21

GREENWOOD AV — From 2751 Post rd westerly to 792 Greenwich av
15 Johnson J Howard ⓪ RE7-2546
21 Bettez Florida G Mrs ⓪ RE7-1504
22 Burbank Calef M ⓪ RE7-9032
27 Carberry Jas W RE7-7736
28 Holmes Allan L ⓪
40 Meagher Gerald C ⓪ RE7-4575
41 Sneed Edw L RE7-6893
46 Short Arth F jr ⓪ RE7-0523
Burt crosses
58 Jones Dick Oil Service RE7-7731
Jones Richd A ⓪
59 Hood Kenneth S ⓪ RE7-6539
67 Lagasse Elmore L ⓪ RE7-7622
72 Magner John T RE7-4793
75 Shanahan Beatrice C Mrs ⓪ RE7-3915
78 Tyler Oscar J ⓪ RE7-6607
87 Scheuhing Robt E ⓪ RE7-5325
90 Prince Harry T ⓪ RE7-5922
97 Hanton John T ⓪
98 Corder Mildred L Mrs ⓪ RE7-0510
Sharon crosses
111 Daily Hazel ⓪ RE7-5632
117 Hanson Elis ⓪ RE7-8130
118 Greenwood School RE7-0599
125 Massey Wallace J ⓪ RE7-4541
131 Butziger Edwin L ⓪ RE7-4151
143 Eddy Warren A jr ⓪ RE7-9094
149 Seaton David B ⓪ RE7-0703
Trinity crosses
165 Bennett John B ⓪ 737-1437
166 Berke A Norman ⓪ RE7-5001
173 Vitullo Armand J ⓪ RE9-0368
178 Davis Francis P ⓪ RE7-4257
181 Coutu Felix M ⓪ RE7-7187
184 Morenzi Thos ⓪ RE7-6081
197 Hyatt Robt S Rev RE7-6038

Eastern Coal & Oil Co.
OIL BURNER
Sales and Service
Complete Heating Systems Installed
•
Tel. STuart 1-2500
470 ALLENS AV.
PROVIDENCE

H. Thomas Clarke Real Estate
SALES
BUILDING
INSURANCE
APPRAISALS
MORTGAGE
FINANCING
"Don't Buy in the Dark Call Clarke"
Courteous Service to all Our Clients
Tel. REgent 7-1115
143 Liverpool
Warwick, R. I.

WESTCOTT, SLADE & BALCOM CO.
PAINTS and PAINTERS SUPPLIES
CAMERAS and PHOTO SUPPLIES
Tel. GAspee 1-7256
Office and Store, 95-99 Empire St. Office and Warehouse, 38 Bath St.

GAS heat for Truly Modern Comfort
Providence GAS Company
TEmple 1-8800

Switch to Automatic GAS HEAT! NOW!

Use TWIN COLOR on your next
Advertising
Stationery
Envelopes
Labels
CALL TODAY!
ST 1-8560
FULLER'S PRINTING SERVICE
1627 ELMWOOD AVE.
CRANSTON

THE OLD STONE BANK
Providence Institution For Savings — Incorporated 1819
GATEWAY-WARWICK OFFICE — 1637 WARWICK AVE.
Savings Accounts — Mortgage Loans • Nine Convenient Offices
Member Federal Deposit Insurance Corporation

GREENWOOD AV—Contd
201 Goes Eliz A Mrs RE7-8145
202 Winter G Alden ⓪
Warwick Realty Inc ⓪
RE7-0334
205 Callahan Clement L ⓪
Gorton Lake blvd crosses
219 Mair Donald F ⓪ RE7-1067
220 Glendenning Mary V Mrs ⓪
RE7-3295
225 Handel Maude E Mrs ⓪
RE7-1351
231 Huston Milton T ⓪ RE7-5454
232 Kendall Harold L ⓪ RE7-1973
238 Friel Mary E Mrs ⓪ RE7-7528
243 Carson Harry E ⓪ RE9-0235
249 Saabye Edw L Rev ⓪ RE9-3444
250 Holland Fredk F ⓪ RE9-1191
260 Washburn Richd R ⓪ RE9-1033
261 Warrender Lloyd C RE7-3439
Freeman crosses
274 Clifford Earl L ⓪ RE7-3255
279 Zuercher John A ⓪ RE9-2617
282 Burbank Gretchen K Mrs ⓪
RE7-6225
283 Levine Robt M ⓪ RE9-1985
288 Parkinson Chas R ⓪ RE7-8164
289 Brennan Jos T ⓪ RE7-6100
296 Brosnan Austin J ⓪ RE7-6533
297 Hoxsie Lynwood F ⓪ RE7-3784
304 Mulligan Austin R ⓪ RE7-5669
311 Feroce John R ⓪ RE7-0632
315 Bowlin Clarence RE7-4745
Alvin crosses
324 Rochan Janet M ⓪ RE7-5373
330 Curran Thos F ⓪ RE7-8987
333 Richards Barbara H Mrs ⓪
RE7-9046
336 Naylor Lucy E Mrs ⓪
RE7-3453
337 Paine Benj A ⓪ RE7-0597
349 Jennings Raymond F ⓪
RE7-6345
350 Trimmer Terry H RE7-3371
355 McHugh Edw J ⓪ RE7-1551
360 Brooks Mark E ⓪ RE7-7810
361 Marshall Paul D ⓪ 737-8520
366 Chapman Vincent F ⓪
RE7-3799
374 Diggle Howard A ⓪ RE7-6419
Bailey ends
380 Smith Reading M RE7-4545
381 Ayers Melvin L ⓪ RE7-2196
391 Ballem John P
394 Kernan Wm M RE7-9417
399 Magnan Horace E ⓪ RE7-4515
400 Hanson & Erickson Co contr
bldg RE7-3869

6A
GREER — From 40 Armstrong av south to opp 40 Edythe

1
GRENORE — From beyond Narragansett pkwy west to a dead end, wd 1
1 Knight Richd L ⓪ ST1-6447
5 Walton Richd J ⓪ ST1-6572
Narragansett pkwy crosses

13
GREYLAWN AV — From 2149 Warwick av west to opp 43 Florin
10 Quirk Jas P ⓪ RE7-9649
15 Homan Clifford L ⓪ RE7-8974
21 Hassell Richd T ⓪ RE7-9126
27 Habershaw John L ⓪ RE9-2374
33 Lyons Lawrence A ⓪ RE9-1268
34 Makin Ernest C jr ⓪ RE7-1156
39 Souza Jos ⓪ RE7-2142
42 Appleton Edwin J ⓪ RE7-8483
49 Langon Edw D ⓪ RE7-0486
50 DeSanto Edw A ⓪ RE7-8605
51 Plangon Don D ⓪ RE7-0846
Calcott crosses
60 Jeffers Wm I ⓪ RE7-0698
61 Herron Edw L ⓪ 739-1560
70 Severance Frank R ⓪ RE9-3034
71 Vacant
79 Canning Thos ⓪ RE9-0917
80 Vacant
88 Gemma Jos jr ⓪
89 Densmore Theo R ⓪ RE7-8095
95 LaMarre Francis E ⓪ RE7-3253
98 Stokes Wm F ⓪ RE7-3047
99 Martin Kenneth N ⓪ RE9-3907
103 Sweet Frank H ⓪ RE7-6218
106 French John W ⓪ RE7-2119
107 Swatsell Paul B ⓪ roofing
RE7-6506
Coin ends
110 Nordquist Nils A ⓪ RE7-1835
125 Kendall Aubrey H ⓪ RE9-0799
128 Dowler Hebert L jr ⓪
RE7-0614
Everhill begins
131 Vivier Edw J ⓪ RE7-2772
139 Johnson Albert A ⓪ RE7-4296
146 Hughes Jas F ⓪ RE7-4844
149 Harra Wm F ⓪ RE7-5645

18A
GRIFFIN DRIVE — From 49 Asylum rd south to opp 145 Ingersoll rd, wd 6
1 Curran Robt M ⓪ RE9-2066
6 Stevens Robt L ⓪ 737-1257
9 Cerio John F ⓪ RE9-3328
14 Coleman Jos L RE7-3358
17 Godin Albert J ⓪ RE9-7269
22 Benz Robt C ⓪ RE7-1816
23 Vacant
30 Smith Richd T ⓪ RE9-7094
33 Rounds Harold L ⓪ RE7-0971
38 Connor Frank J ⓪ RE7-1486
41 Fiore Andrew J ⓪ RE7-2549
46 Cafferky Jas P ⓪ RE9-7348
49 Sabo Wm J ⓪ RE7-7546
54 Margrey Leonard B ⓪ RE9-3117
57 Smith Gerald A ⓪ RE9-0027
62 Wilkinson Richd C ⓪ RE9-1844
67 Felton Herbert J ⓪ RE9-1536
70 Keefe Herbert F ⓪ RE9-0728

4
GRISTMILL ROAD — From 1 Lockhaven rd north to a dead end
44 Williams Harry J 739-0709
52 Lefebvre J Jos RE7-3844
—— Vacant
60 Robinson Vernon W ⓪
RE9-1514
63 Chasse Raymond C ⓪
—— Vacant

Maynard & Co., Inc.
Complete Heating Service
Phone GAspee 1-4991
GULF SOLAR HEAT heating oil
105 Corliss St. Providence, R. I.
TIMKEN Silent Automatic
OIL HEATING

GRISTMILL ROAD—Contd
75 Stevens E Donald ⓪ RE7-8933
—— Vacant
83 LaVallee Jos H ⓪ RE7-8995
84 Vacant
97 Hopkins Stanton F ⓪ RE7-9607
100 Buffum Wm H ⓪ RE7-4738
107 McGlinchey Edw J ⓪ RE7-6021
Archdale dr crosses
108 Coppa John F ⓪ RE7-0343
137 Broderick Wm J ⓪ RE7-7666
138 Stevens Harry T ⓪ RE7-3019
145 Hill Frank A jr ⓪ RE7-9369
146 Clarkin Philip A ⓪ RE7-3822

12

GROTTO AV — From opp 48 Harvest rd west to opp 75 Observatory rd
3 Barry Wm J ⓪ ST1-0829
4 Alexander Harvest R jr ⓪ ST1-5788
11 Johnson Burleigh M ⓪ ST1-2512
12 Cerbarano Richd G ⓪ ST1-7613
19 Shedd Russell W 781-4687
20 Guertin Jos H ST1-8538
27 Fico Louis L ⓪
28 Lane Leonard ⓪ ST1-2751
35 King Carl L ⓪ 467-8771
36 Martini Donald E ⓪ ST1-7737
43 Linton Blanche Mrs ⓪ ST1-3731
44 Genga Richd A 781-7731
50 Clancy Paul A ⓪ ST1-9750
51 Murray Jos F ⓪ ST1-6348
56 Anderson Robt A ⓪ ST1-7783
62 Orcutt Steph 781-4890
63 McKenzie Leon K ⓪ ST1-7144
70 Warwick Floor Surfacing Co ST1-0832
D'Alfonso Victor ⓪
71 DeNinno Victor J ⓪ ST1-5914
79 Cribari Robt G ⓪ ST1-6291
80 Brown Ernest A jr ⓪ ST1-5191
88 Lovett Henry D ⓪ ST1-5464
93 Prince Paul B jr ⓪ ST1-9352
96 Ayotte Edw E jr ST1-3415

7

GROVE AV — From Narragansett Bay west to opp 49 Fairhaven av, wd 5
41 Sousa Jos J ⓪ RE9-2551
46 Summer res
55 Summer res
61 Berard Clarence J RE9-2232
62 Zinno Thos sum res
67 Page Albert E RE9-1443
68 Duchesne Roland J ⓪
78 Clurc Jos
79 Bannon Geo E ⓪ RE7-8837
Ocean av ends
88 Vacant
92 Bordieri John W RE7-4125
93 Finocchiaro Arth A ⓪ RE9-0396
99 Longo Paul sum res
104 Caparco Richd D RE7-1466
rear Vacant
109 Russo Michl ⓪ RE7-4438
112 Summer res
rear Summer res
118 Orabona Francis A
119 Labriole Michl A ⓪ RE7-0255
125 Vacant
Tidewater dr crosses
140 Berrigan John L ⓪ RE7-8274
148 Summer res
154 Summer res
158 Summer res
167 Teolis Peter
173 Cherry David ⓪ RE7-3382
181 No return
184 Anderson Lester M ⓪ RE7-8834
Hope av ends
196 Parker Stella M Mrs ⓪ RE7-7653
Parker Allen H
203 Sheldon Everett H ⓪ RE7-8724
220 O'Haver Frank R ⓪ RE7-2725
224 Cross Chas F ⓪
230 Chittack John ⓪
234 Tolhurst Wilbur E ⓪ RE9-3110
Elmdale av ends

7A

246 Warwick City of Fire Dept Sta 4
250 Paquin Eleanor G Mrs ⓪ RE7-2550
Palmer av crosses
278 Lovelace Walter R ⓪ 737-9228
283 Waterman Henry R jr ⓪ RE7-3990
284 Fritsche Raymond W ⓪ RE7-5128
289 Watterson Jos E
293 McDermoott Helena E Mrs ⓪ RE7-5984
Preston Fredk S RE7-0776
294 Reynolds Lillie N RE7-7789
302 Vacant
303 Knight Arth W ⓪ RE7-1952
304 Gamgito Sabas A RE9-2094
308 Campbell Jas
Devine John H 737-7617
Hutchinson Robt J
319 Wade Thos D ⓪ 737-1258
320 Wright Woodley L ⓪ RE7-5591
324 Riley Arth W RE9-2061
325 Smith Annie B Mrs ⓪
332 Ginaitt Landscape Service
Ginaitt Francis A RE7-4321
335 Lannon Lawrence J
339 Grinnell Robt J ⓪ RE7-8078
341 Vacant
352 Precourt Herbert A ⓪ RE7-7367

Higgins Realty Co., Inc.
REAL ESTATE — INSURANCE
APPRAISALS
Telephone REgent 7-7272
1719 Warwick Ave. Warwick, R. I.
NATIONAL ASSOCIATION OF REAL ESTATE BOARDS REALTORS

Gale Potter
Inc.
—
Fine Flowers
—
Telephone
STuart 1-0680
—
901 WARWICK AV.
Warwick, R. I.

THE SLOCUM AGENCY
Insurance for Every Need — and Service — Yes Indeed
Telephone REgent 7-3647
2665 West Shore Rd. Warwick, R. I.
YOUR Independent Insurance AGENT

EST. 1917
F. J. McGABE & SON
Realtors
Sales
Appraisals
Management
Tel. REgent 7-5400
3220 POST ROAD
Opp. Post Office
WARWICK

Forest Hills Nurseries
Landscape
Designing
Construction
Planting
Everything for
ESTATE
GARDEN
LAWN
1073 Reservoir Av.
Cranston, R. I.
TEL. HOpkins 1-9380

FEDERAL HOME LOAN BANK SYSTEM MEMBER
FIRST FEDERAL SAVINGS
Providence — East Providence
Savings and Mortgages
Telephone UNion 1-5400
FEDERAL SAVINGS AND LOAN INSURANCE CORPORATION SAFETY OF YOUR SAVINGS INSURED UP TO $10,000

2

GROVEDALE — From opp 32 Errol west to approx 914 Warwick av

9 Brown Jerry J ◎ 781-0312
16 Collins Arth F ◎ HO7-9443
Monroe crosses
19 Franklin Wm C ◎ HO7-9541
55 Vacant
85 Sweet Rapmond L ◎ ST1-7852
93 Allen Jos ◎ WI1-7733
103 Simmons Earl F ◎ ST1-6454

17

GROVELAND AV — From 520 Main av south to opp 3311 West Shore rd, wd 6

32 Stewart Chester R ◎ RE7-3918
33 Lemieux Wm H ◎ RE9-1487
Bedford av crosses
42 Covill Harry ◎
Taft av crosses
57 Beaumont Normand ◎ 737-3248
62 Doran Cyril E ◎ RE7-5511
67 Barrett Arth RE9-1288
Hunt av crosses
78 Chapman Howard B ◎
82 Perry Raymond N ◎ RE7-0574
90 DiRobbio Ralph jr ◎ 737-8912
91 Moody Maurice H ◎ RE7-8794
104 Phelan Nicholas M ◎ 737-7874
107 Rice Jas H ◎ RE7-7081
116 Furness Robt I ◎ RE7-3129
Stephens av crosses
126 Petit Francis T ◎ RE7-2479
127 Air Hubert N Rev
133 Perry Jos ◎ 737-5744
134 Pitts Wm J 739-0903
137 Gauvin Raynald A ◎ RE9-2753
141 Remington Walter R RE7-4323
Cole av crosses
150 Jarvis Henry A jr ◎ 737-1671
151 Maymon Dorothy R Mrs ◎ RE9-7033
156 Shurtleff Albert C ◎ RE7-7363
161 Watson Gilbert C ◎ RE7-7290
162 Lutynski Leo ◎ RE7-4044
167 Medeiros Anthony ◎
Smith crosses
176 McGovern Wm J ◎ RE7-4055
179 Peters Wm J jr 737-4405
186 Martin John F ◎ RE9-3826
Plain begins
215 Mercurio Christie A ◎ RE7-0480
239 Crudden Jas S ◎ RE7-0825
Brunswick dr begins
249 Pauley Foster E ◎ RE7-8765
265 Wolslegel Donald J ◎ RE7-8437
Minerva begins
275 Johnson Carl B ◎ RE7-5692
285 Norton Amelia M Mrs ◎ RE7-8535
Normandy dr ends
291 Armstrong Saml W ◎ RE7-4105
297 O'Rourke Jos ◎ RE7-5681
303 Capozzoli Bernard M ◎ RE7-7937
311 Vacant
319 Gregory Danl G ◎ RE9-3690
327 Ciaramello Thom ◎
Peter begins

7A

GUILD AV — From 5 Harris av south to 20 Millard av, wd 5

2 Reo Jos A ◎
6 LeClair Annette M Mrs RE9-3608
10 Stroud Robt ◎ RE9-0672
12 Stankevich Michl J ◎ RE7-2619
19 Hodges Alf L RE7-8772
24 Grimshaw Wm H ◎ RE7-0871
Ernest av begins
28 Collins Harold F ◎ RE9-1286
32 Stankevich Wm M ◎ RE7-0268
40 White Doris F RE9-0373
44 No return
Warren av begins
48 Summer res
58 Hunsucker Marvin T
62 Butterfield Jas A ◎ RE7-4690

19

GUILFORD DRIVE — From opp 1803 Post rd west to opp 29 Airway rd

15 Montecalvo Frank C ◎ RE9-0962
16 Morgan Carrie M Mrs ◎ RE7-0983
23 Watson Robt W ◎ RE7-5760
24 Colicci Vincent V ◎ RE7-7374
30 Black Helene H ◎ RE7-0818
31 Oakley Norman B ◎ RE7-8806
36 Miller Eleanor V ◎ RE7-1745
37 Rusiloski Frank J ◎ RE7-1019
42 Woodbine Robt J ◎ RE7-3658
43 MacNaught Robt ◎ RE7-7047
50 Morris Frank M ◎ 737-7845
51 Wallace John A ◎ RE9-3865
56 Chipman Edw G ◎ RE7-2449
57 Giannini Alf P ◎ coml artist RE9-3938
64 Ciasullo Carlo ◎ RE9-0759
65 Carlson Edwin O RE7-9368
72 Dooley Wm J ◎ RE9-2236
73 Rose John D ◎ RE9-2366

14

GULF — From Turner west to 5 Hanover, wds 3 and 6

130 Creswick Bernard C ◎ RE9-3781
139 Martin Edw A ◎ RE9-0199
Almy crosses
140 Getchell Linwood H ◎ RE7-8371
Liverpool crosses
151 Pickering Geo F ◎ RE7-0405
152 Jacobson Nicholas RE9-2833
161 Richards Wilbur E ◎ RE7-2697
162 Ledoux Ernest W ◎ RE9-0767

13

HADE COURT — From 151 Occupasstuxet rd south to opp 120 Harmony ct, wd 4

11 Wagner Fredk J ◎ RE7-8184
17 Paulson Chas Typewriter Service RE7-2564
Paulson Chas P ◎ RE7-2564
23 Murray Wm T ◎ RE7-9123
24 Mondillo Angelo ◎ RE7-9526
27 Garfield Harold J ◎ RE7-2307
28 Luongo John ◎ RE7-2418

GEORGE J. HORN, Inc.
FUEL OIL
Telephone HOpkins 1-1725
238 Warwick Ave. — Cranston, R. I.
GULF SOLAR HEAT
WEATHERALL OIL BURNERS

18A

HAGERSTOWN ROAD — From 88 Asylum rd south to 122 Ingersoll av, wd 6

4 Jones Chas E ◎ RE9-2347
9 Roberts Thos B jr ◎ RE9-3135
14 McCullough Robt F ◎
17 Manco Gabriel A ◎ RE9-3559
22 Dame Theo N ◎ RE9-1332
25 Williams Donald A ◎ RE9-1381
30 Rossi Frank R ◎ RE9-1468
33 Bock Austin ◎ RE9-0084
38 Carney Francis D ◎ RE9-1186
41 Waradzin Geo V ◎ RE7-6292
46 MacKillop Paul F ◎ RE7-6292
49 Conboy Geo J ◎ RE9-1055
54 Holt Ruth K Mrs ◎ RE7-7054
57 Sjogren Milton F ◎ RE7-3651
62 Royal Johnny A ◎ RE9-1515
67 Swenson John E RE9-3872

6A

HAGUE ROAD — From 358 Sandy la south to approx 43 Burgoyne rd

3 Wozny Anthony S ◎ RE7-1362
4 Hookey Ernest T ◎ RE9-1796
14 Clark Wm E ◎ RE9-1205
15 Thibault Norman ◎

24

HALE AV — From 76 Charlotte dr south to 77 Ives rd, wd 9

55 Bianco Robt

23

HALL — From opp 27 Arnold south to 21 Division, wd 9

1 Barber Wilma Mrs ◎ TU4-9078
Clark Hazel
Koralewsky Rose
Arnold av ends
6 Owen Wm M ◎ TU4-9170
7 Vacant
10 Bulman Jas C ◎ TU4-4024
15 Bowser Townley S ◎ TU4-2964
18 Hall Anthony ◎
20 Johnson Albert H ◎ TU4-4843
21 Miller Wm ◎ TU4-2028

20A

HALL — Changed to Calle

12

HALLENE ROAD — From bey Heron west to 400 Occupasstuxet rd
(No houses)

22

HALLWORTH DRIVE — From a dead end south to bey Shattock av

174 Vacant
180 Taylor Kenneth ◎
186 Cooper Honora Mrs ◎
192 Doucette Stanilas O ◎ RE7-1161
198 Meunier Alphonsime Mrs ◎ RE9-0630
204 Meunier Shellfish ◎ RE7-8070

6

HALSEY DRIVE — From 6 Woodstock dr in a semi cir to 87 Woodstock dr

20 Johnson Florence M Mrs ◎ RE7-3396
32 Canning John F ◎ RE9-3535
37 Wise Wm T RE7-1419
39 Chappell John R 739-0841
40 Duffy Raymond A ◎ RE9-3177
45 Marovelli Florio ◎ RE7-1075
48 Nihill Russell E ◎ RE7-5085
53 Goldin Henry ◎ 737-8440
56 LaMake John W ◎ RE7-8559
61 White Jas F ◎ RE7-3956
64 Lafferty Martin T ◎ 737-2881
69 Nye Chas V RE9-1109
75 Perri John & Sons Inc cesspools
Perri John F ◎ RE7-5953
78 Watson Doris M ◎
81 Madsen Ernest C ◎ RE7-5075

14A

HAMILTON AV — From beyond Whitford south to 127 Strawberry Field rd

34 Conca Jos ◎ RE7-0652
56 Marsh Irving H 737-8420
57 Beaulieu Raymond J ◎ RE7-7643
65 Streatch Raymond ◎ RE7-0643
67 Botvin Marshall S ◎ RE7-6156
68 Etheridge Wm J RD7-3098
79 No return
90 Whalen Wm A ◎ RE9-3970
91 Hiebel Frank J ◎ RE9-0060
96 Jenks J Harold ◎ RE9-0441
97 Santos Jos jr ◎ RE9-1855
102 York Melvin A ◎ RE7-3681
103 Ianato Dario D ◎
108 Berard Benj A ◎ RE7-6096
109 Newton Chas H ◎ RE7-7102
114 Zastocki Frank R ◎ RE7-6911
115 Frederick Jos W ◎ RE9-0487
120 Cooney Francis M ◎ RE9-0439
121 Williams Albert L ◎
128 Wheeler Lester E ◎ RE7-5108
129 Gable Harold H ◎ RE9-1607
134 Bouchard Donald W ◎ RE7-4023
137 Della Porta Louis A ◎ RE9-1940
140 Morgan Willie L ◎ RE9-0621
143 Silva Robt ◎
146 Carlson Oscar E ◎ RE9-1511

7

HAMLIN AV — From 291 Tidewater dr west to 11 Hope av, wd 5

51 King Mamie E ◎ RE7-2544

COOMBS MOVING and STORAGE Inc.
Local and Long Distance Moving
COMPLETE MOVING STORING PACKING CRATING SERVICE
For a Carefree Move Telephone
VAlley 1-0550
Res. STuart 1-9141
24 HOUR PHONE SERVICE
1050 Toll Gate Road WARWICK

Established 1884
Providence Wall Paper House Inc.
QUALITY WALL PAPERS
WHOLESALE and RETAIL
479 Westminster St.
Cor. Greene St.
Providence
Tel. GAspee 1-1934

CRONIN-TOPPER, Inc.
Insurance — Real Estate — Bonds
Walter L. Cronin — Res. TU 4-4422
Frederick B. Topper — Res. TU 4-5618
589 Main St. East Greenwich, R. I. TUrner 4-5200

Fletcher Costume Co.

RENTALS

Wigs — Beards

Masks — Steins

MAKE UP THEATRICAL and MASQUERADE COSTUMES

520 Westminster Providence

GAspee 1-4685

LaSalle Oil Co. Inc.

FUEL OIL

Burner Service

Heat Installations

Air Conditioning

640 Broadway

Providence, R. I.

Tel. UNion 1-4667

Norwood Motor Company

CHEVROLET — RENAULT

Sales and Service — Auto Body Work

Tel. STuart 1-4300

1338 POST ROAD, WARWICK

CHEVROLET

OK USED CARS

8

HAMPTON AV — From before 227 Paine south to opposite 3 Gray, wd 5

12

HANCOCK — From bey Wayland west to Elmgrove
(No houses)

3A

HANNAH DRIVE — From 15 Edgeknoll av west to Anderson av, wd 1
4 Lamoureux Roland W ⓪ HO1-6136
11 Quigley John E ⓪ WI1-6154
12 Ellis Edw A ⓪ HO7-9856
14 Latham Arth J ⓪ HO7-9318
15 Donnelly John E ⓪ ST1-9559
19 Minto Donald H ⓪ HO1-7470
24 Carrozzo Frank ⓪
28 Stackhouse Frances ⓪
29 Baligian Haiz M ⓪ HO1-4541

14

HANOVER — From 190 Strawberry Field rd south to 143 Main av, wd 3
3 Powers Robt A ⓪ RE7-2349
Gulf ends
14 Watts Maurice S ⓪ RE9-2221
22 Amaral John S ⓪ RE7-3600
30 Tonks Kenneth A ⓪ RE7-3522
31 Moss Donald R ⓪ RE9-3165
Sheppard dr begins
38 Smith Jas J ⓪ RE7-0883
46 Bernardo Pasquale ⓪ RE9-5955
Deerfield dr begins
54 Schwab Louis E ⓪ RE7-4220
62 Karras Chris ⓪ RE9-2405
67 Corning Danl A ⓪ RE9-3580
70 Legare Herman J ⓪ RE9-3786
78 Budlong Raymond E ⓪ RE9-1866
95 Kenneally Robt J ⓪ RE9-2133
Perkins begins
105 Doonan John J ⓪ RE9-2748
106 Andrade Jos G ⓪ RE9-2016
111 McVicker Gerald F RE7-1693
114 Louth John F ⓪ RE9-2535
119 Adams Harold L ⓪ RE9-3352
Burbank dr ends
122 Garlock Jos W ⓪ RO9-2468
130 Savoie Walter H ⓪ RE9-3930
131 Stevens Marden H ⓪ RE9-0193
138 Scheller Arnold D ⓪ RE9-2075
146 McCrave Chas S jr ⓪ RE7-4657

23

HARBOR LANE — From the Bay west to 18 Herbert
6 Brown Leroy TU4-1376
7 Panizza Arth J ⓪

22

HARDIG ROAD — From opp 531 Centerville rd south to 831 Cowesett rd
109 DeCiantis Ralph ⓪ TU4-4103
171 Smith Ralph 884-8487
175 Vacant
207 Manter Edwin C TU4-9587
Bonner Earl F jr TU4-4862
261 Camara Thos ⓪ TU4-2729
331 Howard Richd W TU4-4983

1

HARDING AV — From opp 42 Van Buren av west to 590 Warwick av
2 Boutin Raymond A ⓪ HO7-8777
5 Schaffner Albert R ⓪
8 Johnson Ralph P ⓪ HO7-8698
19 Campagnone Anthony J ⓪ 467-6467
Aborn av crosses
29 Pearson Earle M ⓪ HO7-8098

18A

HARDWICK — From opp 315 Cove av west to opp 109 Union av, wd 6
1 DiGregorio Santino ⓪ RE9-0454
Cole Anthony ⓪ 737-4867
Sunny Cove dr crosses
28 Bruno Frank P ⓪ RE7-1606
29 O'Shea Marguerite J ⓪ RE9-1044
Stone av crosses
42 Foley Cath A Mrs ⓪ RE7-5303
43 Keefe John C ⓪ RE7-6578
54 Lawton Ronald W ⓪ RE7-0436
White av crosses
65 O'Gara Kenneth J ⓪ RE9-3542
72 Powers Edw R ⓪ RE7-4185
75 DiMartino Vincent ⓪ RE7-6192
81 Cimini Domenic C ⓪ RE9-1732
82 Lascowitch Wm A RE7-8534

12

HARGRAVES — From 7 Elberta south to 61 Occupasstuxet rd
5 Moulton Jos C ⓪ RE7-0822
6 Peters Rhoda Mrs ⓪ RE7-3234
11 Garvey Raymond J ⓪ RE7-1841
14 Johnson Austin J ⓪ RE7-1613
19 Simone Jos L ⓪ RE7-8129
27 Riggle Earl M RE9-3326
30 Arsenault Leo J RE7-5855
Harter Chas D RE9-2338
33 Burns Marjorie E ⓪ RE7-7301

11

HARKNESS—From 56 Partition to 43 Blanchard av, wd 2

13

HARMONY COURT — From opp 213 Occupasstuxet rd south and east to dead end, wd 4
11 Biancucci Louis G ⓪ RE7-0127
12 Fagan Thos F ⓪ RE7-7032
15 Davies Jas E ⓪
19 Gaule Raymond F ⓪ RE9-3952
23 Quinlan Edw A ⓪ RE7-2773
27 O'Brien Wm H jr ⓪ RE9-1140
29 Cabral Chas ⓪
31 Karaszewski Ronald ⓪ RE9-1046
48 Pariseau Donald jr ⓪ RE9-7226
49 Nakapinski Thos ⓪ RE9-1222
55 Conway Edw R ⓪ RE9-3552
63 Smith Lloyd H ⓪ RE7-5320
64 Murtha Edw T ⓪ RE7-8475
71 Carroll Raymond ⓪ RE7-3963
72 No return
79 Hoffman Jas N ⓪ RE7-7446
80 Breedon Fredk J ⓪ RE7-0469
86 Ranallo Mary Mrs ⓪ RE7-1374
87 Lyden John R ⓪ RE7-6569

WILLIAM C. ELLIS
FUNERAL HOME
Telephone REgent 7-0696
2364 Post Road Greenwood, R. I.

HARMONY COURT—Contd
94 Fredette John ◎
95 Erickson Ralph B ◎ RE7-0097
Fairfield ct begins
102 Good Matthew L ◎ RE7-7897
107 Sadlier Agnes H Mrs ◎ RE7-2197
108 Frogarty John C ◎ RE7-9223
115 Marcuson Ira R ◎ RE9-0241
120 MacMillan Myrtle A Mrs ◎ RE7-2794
Hade ct ends
123 Crowley Francis T ◎ RE7-0569
128 Cote Richd E ◎ RE9-3666
131 Gardenstone Edw ◎ marine surveyor RE7-2010
136 Leamy Harold H ◎ RE7-5837
139 Rougas John P ◎ RE7-1426
144 McLaughlin Robt A ◎ RE7-1313
147 Lund Chas ◎ RE9-3498
152 Gervais Geo E ◎ RE7-5053
155 Gallogly Danl J ◎ RE7-1171
Anscot ct begins
160 Bourbon Hugh A ◎ RE7-2173
168 Pelli Frank ◎ RE7-3113
176 Ide Russell O ◎ RE7-0933
184 Mangiarelli Santo ◎ RE7-7279
Dolores ct ends
196 Ryley John P ◎ RE7-0823
204 Coffey John B ◎ RE9-1836
212 Gillooly Jos F ◎ RE7-9516
220 Devine Jos E ◎ RE7-2097
225 Brothers John D ◎ RE9-1581
230 Hague Robt N ◎
233 Cole Marie Mrs ◎ RE7-5518
236 Borejko Jos M ◎
241 Sliney Thos E ◎ RE7-5037
242 Namake Jos J RE7-7966
244 Yorlas Chas M ◎ RE7-4526

1

HAROLD — From 81 Harrison av westerly to 39 Tilden av
1 Ellis Alf ◎ 467-7005
7 Vacant
29 Katz Louis ◎ ST1-7051
37 Nichols Galen L ◎ HO1-3675
51 Gang Alf R ◎ HO1-8192

18

HARPER — From a dead end west to 260 Nausauket rd
(No houses)

10A

HARRINGTON AV — From Pawtuxet river to 111 Post rd
Trask ends
53 Tombs Al Lumber Co ST1-6928
60 Johnson John R ◎ ST1-4366
62 Vacant
70 Costantino Saml ◎
74 Tombs Adam O 781-0211
Hockhousen Madeline I
85 Johnston Jos ◎ 781-3721
87 White Geo F ST1-2985
2d av crosses
97 Johnson Leo J ◎ HO1-0126
101 Proulx Richd J ◎ ST1-8607
107 Doyle Raymond W ◎ ST1-6819
112 Gibbons Geo E ◎ HO7-8262
117 Knight Etta J Mrs ◎ HO7-8776
119 Knox Philip W HO9-9008
122 Gibbons Geo E ◎ HO7-8262
Eley Arth W ST1-2919
123 Berlinski Benj C ◎ HO7-8564
127 Fletcher Henry A ◎ HO7-9780
136 LaPlante Albert J ◎ HO7-9714
141 Lannigan Raymond A ◎ HO7-9125
146 Pellett Earl H ST1-4919
3d av crosses
155 Isaksen Dagny M Mrs ◎ HO7-8313
161 McLellan Wm A ◎ HO1-8581
162 Pellett Herbert L
Main Eva M Mrs
164 Wilda Eliz A Mrs ST1-2159
165 Johnson Otto T ◎ HO7-9550
170 McCabe Vincent J ◎ HO7-9542
171 Jubinville Ovide ◎ HO7-8256
181 Landry Chester A ◎
185 Thomas John W ◎ HO1-4737
188 Viveiros Anthony G ◎ 781-6907
197 Peterson Victoria B Mrs ◎ ST1-6312
198 Belanger Jos G ◎ ST1-4758

10

Pawtuxet av crosses
232 Gentes Wilfred J ◎ ST1-8035
235 Norwood Cleaners WI1-7360
241 Amoroso Jos ◎
Ashley Wm M ST1-0574
Sanders Augustus ST1-5074
247 Amoroso Arth ◎ genl contr ST1-2583
257 Potter H Irving ◎ HO1-3970
260 Luft Dorothy M Mrs ◎ ST1-0156
261 Christy Manuel J ◎ ST1-0544
267 Anastasi Nicolas ◎ 781-7417
272 George Ernest P ◎ ST1-2641
275 Murtagh Thos J ◎ 467-7218
5th av crosses
283 Siravo Anthony ◎ ST1-0124
286 Wyman Wm C ◎ ST1-3704
287 Crawford G Allen ST1-9398
297 Blackman Bradford K ◎ HO7-9614
298 Sidelinger Clifton G ◎ ST1-0083
299 Shea Jos
301 Hanowell Ernest L ST1-3455
305 Fournier Geo H ◎ ST1-4747
306 Manoli Flora Mrs ◎ ST1-0099
313 Specht Fredk F ◎ ST1-0118
316 Tillinghast Jas E ◎ 467-8566

Ekroth's
YOUR SWEDISH CATERER
Whatever the Occasion You Will Find That the Warm Colonial Atmosphere of Ekroth's Banquet Hall Will Add to the Festivities
EQUIPPED WITH PUBLIC ADDRESS SYSTEM
For Parties and All Occasions
TEL.
STuart
1-9673
2102
ELMWOOD AV.
WARWICK, R. I.

Norwood Service Inc.
FUEL OILS
Burner Sales and Service
AIR CONDITIONERS
1265
POST ROAD
WARWICK
Phones
STuart
1-4445
HOpkins
3-9263

YOUR Independent Insurance AGENT "SERVES YOU FIRST"
THE EARL R. HANDY AGENCY
REAL ESTATE • INSURANCE
VAlley 1-3073
At Phenix Sq. W. Warwick, R. I.

R. A. HURLEY
Realtor
Auctioneering
Appraising
Managing
Selling
Leasing
Insurance
•
PHONE
GAspee
1-7210
723 Hospital
Trust Bldg.
PROVIDENCE

Nardolillo Funeral Home
Over 50 Years
Complete Air Conditioning
MODERN
LARGE PARKING AREA
1278 Park Av.
Cranston, R. I.
305 Pocasset Av.
Providence, R. I.
Tel.
WI 2-6760

Insured Savings Plans
Low-Cost Home Loans
OLD COLONY CO-OPERATIVE BANK
58 WEYBOSSET ST., PROV.
Pawtucket
Woonsocket
W. Warwick
N. Providence
E. Greenwich

HARRINGTON AV—Contd
317 Jury Francis M ◎ ST1-0550
319 Coutcher Arth C HO7-9411
320 LeBlanc Arth J jr ◎ ST1-0529
6th av ends
321 Ianni Salvatore ◎ 781-3527
327 Hopkins Wm F ◎ ST1-9747
335 Orabona Nicholas P ◎ ST1-9548
342 Pietrantonio Mary Mrs ◎ ST1-2948
343 Oliver Frank J ◎ ST1-3281
Edgemont av begins
351 Brown Raymond J ◎ ST1-2931
353 Gibbons Gerald ST1-1037
363 Kozzero Guido L ◎ HO7-8609
381 Deschene Alcide J ST1-6108
390 Sanborn Ruth H Mrs ST1-0040
394 Brindle Raymond ◎ ST1-0082
413 StWilliams Rectory ST1-7226
415 StWilliams Church
Perry crosses
423 Gregson Jas H HO1-1298
425 Dean Florence Mrs ◎ HO1-6120
434 Andrews Chas F ST1-4125
440 Williams Donald E
443 Lee John H ◎ ST1-1026
444 Myrick Herbert R ◎ ST1-5195
447 Belfield Geo H ◎
451 Veltri Antonio ◎ 781-7623
452 Fagan Jos R ◎ HO1-9310
459 Malo Jas A ◎ WI1-9110
463 Trainor Harold H ◎ WI1-1845

7A

HARRIS AV — From 2 Guild av west to 112 Millard av, wd 5
5 Adams Raymond J ◎
10 Dunlavey Fredk 739-1455
11 DeQuattro Carl
14 Belluso Benito 739-2506
21 Nelson Cathema M Mrs RE7-6782
rear Mowry Carol
26 Vacant
27 Cornell Nellie Mrs ◎ RE7-5788
34 Vacant
41 Summer res
41½ Vacant
43 Summer res
44 Summer res
47 Faubert Leontinee M Mrs ◎ RE7-8045
48 Walsh Francis H ◎ process server RE7-8561
51 Dion Geo O
51½ Martin Armond L RE9-0252
55 Summer res

1

HARRISON AV — From 267 Fair west to 794 Warwick av, wds 1 and 2
9 Smith Francis R ◎ HO1-1519
11 Vacant
14 Priest Jos H ◎ HO1-7286
18 Harris Herbert F ◎
19 Darcy Arth E ◎ HO1-8562
26 Lidstone Kenneth M ◎ WI1-2608
Nichols Robt
31 Johnson Myron J ◎ HO1-3750
33 Vacant
36 Poole Clifton L ◎ HO1-4662
41 Neary Eug J ◎ HO1-6683
Cleveland av ends
47 Neary Martin A ◎ ST1-1934
81 Neary Martin P ◎ 461-2682
Harold begins
91 Neary Mary E Mrs ◎ WI1-3829
96 Isherwood Wm 941-5413
103 Marmaras Geo J ◎ WI1-2353
109 Donnelly Thos A ◎ WI1-8718
121 McLeod Earl L tex mach repr ◎ ST1-5845
Roger Williams av begins
Tilden av ends
126 Houston Wm B ◎ HO1-7282
131 Johnston Alf B ◎ ST1-6162
135 Keene Hugo A ◎ WI1-2764
143 Turgeon Hector J ◎ ST1-2275
151 Moody Mabel A Mrs HO7-8560
Errol begins
151½ Titus Geo L jr ◎ HO7-9590
154 Inman Carce H Mrs ◎ HO9-9749
157 Branigan Chester J ◎ HO7-8514
163 Murphy Richd P ◎ ST1-7032
173 Christensen Emil T ◎ HO7-8591
178 Reynolds Raymond J ◎ HO7-9098
181 Brinkerhoff Richd H ◎ HO7-9591
188 Vacant
196 Despres Donald W ST1-1097
202 Hart Harry K ◎ ST1-3708
210 Plant Jos E ◎ HO7-8780
215 Mellor Wm D ◎ HO7-8387
Jackson ends
222 Watson Henry W ◎ HO7-9580
225 Hammond Alvin B ◎ ST1-1062
235 Gustafson Bertha L
236 Johnson J Ivor ◎ HO7-8783
237 Johnson Mathilda E Mrs ◎ HO7-9681
241 Wilcox Henry C ◎ HO7-9685
Monroe crosses
253 Reid Donald C ◎ WI1-2546
261 Dutton Kenneth W ◎ HO7-9415
264 Dechau Carl R ◎ HO1-2395
269 Dillon Edw E ◎ WI1-1790
275 Viveiros Danl C ◎ WI1-1408
278 Wilcox Henry J ◎ ST1-8258
279 Bagley Mary T ST1-3093
281 Brown Harold A HO7-8842
283 Strumolo Geo J HO7-7824
284 Neville Burton K ST1-8570
285 Volk Ella B Mrs

22

HARROP AV — From bey Arnold's Neck dr south to Dale av
6 Vacant
26 Williams Edw A ◎
35 Bennett Clarence E ◎ RE9-1695
40 Cole Thos O ◎ RE9-2874
50 Jencks Chas E 737-0424
62 Gorton Wilfred G jr RE9-3644
65 Bennett Clarence W ◎ RE9-1786
66 Rice Geo M ◎ RE7-1941
72 Cole Thos H ◎ RE7-1205
Brand av begins

HAYDEN M. BENTLEY
PERSONAL INSURANCE SERVICE
Phone 737-5999
108 W. Shore Rd. Warwick, R. I.

HARROP AV—Contd
31 Vacant
88 Angell Florence Mrs ⓪ RE7-3530
98 Kenyon Adelaide F Mrs RE7-1181
102 Ellis Edw ⓪ RE7-0962
120 Hockenhall Robt H RE7-4719
130 Henley Oran T RE7-8789
Matterson av crosses
150 Campanella Frank ⓪ RE7-4330

15

HARRY M MILLER SQUARE — From West Shore rd to Oakland Beach av, wd 6

5

HART AV — From 951 West Shore rd west to a dead end
17 Cabral Gilbert ⓪ RE7-0879
24 Graves Elmer L ⓪ RE7-3608
32 Boothman Arth ⓪ RE7-5834
37 Potter Chas E jr ⓪
40 Bright Chas G ⓪ 737-3468
46 Chamberlain Earl H ⓪ RE9-1206

1

HARTFORD PLACE — From opp 33 Canonchet av west to 267 Fair Parkside dr begins
4 Easton Fredk W ⓪ ST1-2313
12 Carpenter G Richmond ⓪ HO1-2453
16 Hanaford Dean W ⓪ HO1-4147
22 Wildprett Margt J Mrs ⓪ HO1-2322
25 Burman Florence G Mrs ⓪ HO1-6359
26 Williams Harold O ⓪ HO1-3716
30 Sussman Lilli R Mrs ⓪ WI1-3973
32 Golden Thos J ⓪ HO1-0237
37 Moran John S ⓪ HO1-4069
38 Shiffer H Alf ⓪ WI1-6393
40 Leamy Raymond P ⓪ ST1-3433
41 Wild Elainne M Mrs ⓪ HO1-3968
46 Hedman Nils G ⓪ HO1-2329
47 Roark Geo F ⓪ ST1-4523
50 Melvin John P ⓪ ST1-3339

12

HARTLEY — From a dead end south to Hellene rd
(No houses)

4

HARVARD AV — From 76 Bluff av west to 615 West Shore rd
2 Vacant
7 White Frank RE9-2055
14 Whalen Francis L ⓪
15 Blaise Albert
18 Hart Mary A Mrs ⓪ RE7-0581
19 Vacant
26 Cahoon Walter E ⓪ RE9-0488
37 Vacant
38 Reczko Julius T ⓪ RE9-3740
47 Silva Eliz Mrs ⓪
62 Menard Ernest C
Laroche Honore E RE7-0843
66 Wood Chas E
67 Jordan Herbert C ⓪ RE7-3122
68 Vacant
73 Emeno Hugh D ⓪ RE9-3121
83 Carson Wm F ⓪ RE7-7858
91 Parrillo Carlo J ⓪ RE9-2193
95 Randall Kath J Mrs RE9-1672

12

HARVEST ROAD — From 211 Sand Pond rd south to a dead end
3 Florio Christopher ⓪ HO7-8012
Yellowstone av begins
6 Dennison Austin D ⓪ 781-4950
16 Brodeur John F HO7-8538
24 Bird Edgar C ⓪ HO7-8588
32 Alexander Ellsworth F ⓪ ST1-8335
40 D'Andrea Geo J ⓪ ST1-6926
48 Grassini John M ⓪ 781-3019
56 Penn Robt E ⓪ ST1-6198

12

HASBROUCK AV — From 88 Senator west to opp 1789 Post rd
2 Banno Geo ⓪ RE9-0315
3 Catri Wm A ⓪ RE7-8657
7 Perry Jos ⓪ RE7-3405
26 Farinha Narciso ⓪
27 Pedro Manuel ⓪ RE7-4920
95 Amaral Jesse J RE7-1932

16A

HASWILL — From 2372 West Shore rd south to Brush Neck Cove
11 Matteson Edw J ⓪ RE7-7395
23 Cartopy Ralph A ⓪ RE7-7315
63 Summer res
Dyer begins
64 Giroux Marius J ⓪ RE7-9496
76 Flamand Jos jr RE9-0164
96 Russell Jos ⓪
99 Summer res
103 LeComte Conrad RE7-6027
105 Summer res
109 Summer res
128 Carter Russell E ⓪ RE7-6632
135 Vacant
139 Coates Chas E RE7-3150
145 Healey Annette Mrs
156 Sturdahl Thos R ⓪ 739-2219
162 Vacant
165 Polsi John ⓪ 739-7155
175 Fortin Leon ⓪ RE7-0282
182 Vacant
183 Gravelin Arth ⓪ RE7-7838
186 LaPorte Aime ⓪
189 Silva Jos ⓪ 737-5832
196 Summer res

The Godwin Company
Screw Machine Products
Founded 1923
TEL. HOpkins 1-3700
320 ELM ST. WARWICK

OAKLAWN NURSERIES
GENERAL LANDSCAPING
Grading
Pools
Stone Walls
Specializing in
JAPANESE GARDENS
TELS.
REgent 9-2111
REgent 7-2749
469 Centerville Rd.
Warwick, R. I.

HEATING EQUIPMENT
WINKLER
AIR CONDITIONING
BAYVIEW OIL CO.
Complete Heating and Burner Service
FLOOR FURNACES
FORCED WARM AIR HEATING
18 Warwick Neck Ave. Tel. 737-6565 Warwick, R. I.

M. ERICKSON & SON Inc.
Complete Heating Installations
Oil Burners
Fuel Oils
24-Hour Service
Tels. REgent 7-4900 7-4901
887 GREENWICH AVE.
WARWICK

GAMWELL & INGRAHAM Inc.
Realtors
Insurance
GAspee 1-9800
GAspee 1-4263
1612 Industrial Bank Bldg.
Providence

A. A. White Co., Inc.
STAMPS: Steel — Brass — Rubber
MARKING EQUIPMENT
48 Chestnut St., Providence Tels. DExter 1-2253 — 1-0254

HASWILL—Contd
202 Lawton Byron A ◎ RE7-5785
235 Summer res
239 Summer res
242 Summer res

14A

HAVEN — From beyond Sweetwater rd south to opposite 1074 Cedar Swamp rd
30 Cheseldine Virgil E ◎ 737-7662
36 Frazier Walter F ◎ RE7-1759
39 McLaughlin Chas A jr ◎ RE7-1291
45 Butterfield Lawrence ◎ RE7-2566
Sweet Water rd ends
53 Moore Chas W ◎ RE9-0652
56 Holmes Richd C RE9-0444
59 Byers Donald E ◎ RE9-0069
64 Wellen Creighton E ◎ RE7-7996
67 McCauley Henry N jr ◎
75 Doucette Edw E ◎ RE9-2752
78 Martin Albert E jr ◎ RE7-0757
85 LeBlanc Ovila E ◎ RE7-8174
91 McCauley Robt J ◎ RE7-2311
110 Huse Margt L Mrs RE7-7686

19

HAVERFORD ROAD — From 1802 Post rd west to opp 91 Airway rd
14 Hanna Wm ◎ RE7-8347
15 Smith LeRoy F jr ◎ 739-3114
19 Pearson Walter A ◎ RE7-2428
25 Griffin Lawrence E ◎ RE7-3458
26 Hall Roland L ◎ RE7-9131
31 Hartmann Max A ◎ 737-5793
32 Casey Jos A ◎
37 Jubinville Chas A jr ◎ RE9-1367
40 Harlin Herbert L ◎ RE9-1426
43 Limerick John ◎ RE7-4039
46 Vacant
49 Conner Leland K ◎ RE7-4122
52 Butterworth John E ◎ RE7-5956
55 Wylie Francis E Mrs ◎
58 DiMaio Wm F ◎ 739-7586
61 Dunn Richd A RE7-9013
64 McPhillips John J ◎ RE7-2805
67 Bell Henry T ◎ RE7-8772
70 Fisette Donald W ◎ RE7-3186
73 Wicklund Claire M ◎ RE7-5766
76 Huntley Mae L Mrs ◎ RE7-2864

20

HAVERHILL AV — From 53 Chatworth av southerly to 269 Dodge
5 Devolve Walter W ◎ RE7-5997
15 LeDuke Richd A
MacInnis Roderick J 739-3157
25 Hassell Alf E RE7-6796
35 Vacant
38 Simonian John V RE7-6276
45 Vacant
53 Martin Paul W ◎ RE9-2129
56 Pierce Jas E ◎ RE9-2595
61 Lonsdale John D ◎ RE9-3694
64 Sidelinger Douglas A ◎ RE7-4571
69 Haneiwich Saml ◎ RE7-1283
72 Cole Ellis W ◎ RE7-8107
77 Hoye Francis E RE7-7850
80 Childers Henry E ◎ RE9-2636
85 Vacant
88 Nadeau Chas H jr ◎ RE7-2923
93 Vacant
101 Strutton Chester K ◎ RE9-0416
108 Ward Terrance E ◎ RE7-0038
109 Flynn Geo A ◎ RE9-3527
117 Lidberg Carl ◎
118 Kelley Thos H ◎ RE7-4402
Lester begins
125 Mikulis Andrew A ◎
126 Koumian Margt ◎ 737-2433
133 Karpas Melvin R ◎ RE9-0558
136 Gavitt Delmar R ◎ RE7-5987
141 Flood Jos F ◎ 737-5820
144 Palumbo John B ◎ 737-2260
Gloucester begins
149 Carlton Rolland R ◎ RE7-5643
157 Powell Louis J ◎ RE7-3228
165 Golanski Alex J ◎ RE7-4431
170 Pelosky Richd J RE9-0751
173 Ryan Vincent A ◎ RE9-1757
180 Murphy John J ◎ RE7-8869

16A

HAWKSLEY AV — From 2260 West Shore rd south to opp 122 Gordon av
9 Coppa Amadeo ◎ RE7-0796
17 Germani Raymond ◎ RE9-1754
23 Spatcher Margt A Mrs ◎ RE7-5309
24 Lyon Geo F ◎ RE7-5769
30 Higgins Melvin ◎ RE7-1088
39 Daigle Alf P ◎ RE9-3870
52 Hallbaver Wm R ◎ RE7-7526
Ruby begins
55 Marsella Julio L ◎ 739-3038
Cathcart ends
60 Mallette Frank ◎ RE7-6809
65 Hicks Harvey E ◎ RE7-5020
70 Mallette Frank jr ◎ RE7-0766
80 Brown Harry ◎ RE7-7316
86 Jarrett Wm M ◎
92 Jordan Chas H ◎ RE7-7738
108 Vacant
118 Flamand Norman D ◎ 737-7788
Watson av intersects
135 Dunham Helen B Mrs ◎ RE7-5546

4

HAWLEY AV—From 69 Dudley av south to 68 Grace av
2 Vacant
27 McMahon Claire L nurse
McMahon Wm E ◎ RE7-4963
Royal av crosses
36 Peabody John G RE7-2709
37 Bailey Jas A ◎ RE7-1399

18A

HAWSER—From a dead end west to approximately 146 Cove av, wd 6

18A

HAWTHORNE AV—From approximately 614 Buttonwoods av west to 118 Andrew Comstock rd, wd 6
85 Barrett Jos T ◎ RE7-0098
87 Heelan Jas J ◎ 737-4229 sum res
89 Crugnale Luigi ◎ sum res

Moffett Funeral Homes, Inc.
Telephones REgent 7-1738 — 7-0414 — 9-1188
857 West Shore Rd. CONIMICUT, R. I. 94 Beach Ave.

HAWTHORNE AV—Contd
103 Summer res
111 Summer res ⓪
117 Summer res ⓪
Hemlock av crosses
127 Summer res
134 Flynn John J ⓪ RE7-2967 sum res
135 Myrick Earl A ⓪ sum res
140 McAllister Wm jr ⓪ sum res
142 McAllister Wm jr

17A
HAYES—From 9 Carpenter west to opposite 100 McKinley, wd 6
3 Testoni Vito A ⓪ RE7-5615
8 Germershausen Stuart J RE7-3637
9 Taylor Albert F ⓪ RE9-1434
15 Reall Alf J jr ⓪ RE7-7191
16 Capron Raymond C ⓪ RE7-0367
19 Holden Thos J ⓪ RE7-0866
25 Pierce Willard D ⓪ RE9-1366
26 Ormondroyd Arth ⓪ RE7-0529
29 McHugh Chas J ⓪ 739-0707
35 Heon Donald C ⓪ RE9-3065
36 Crecelius Albert L ⓪ RE7-5010
Buttonwoods av crosses
62 Ormsbee Herbert A ⓪ storm doors and windows RE7-2861
65 Oliver Otis C ⓪ RE9-2860
72 DiTato Alfonso A ⓪ RE7-0203
81 Oliver Jos D ⓪ 737-3788
82 Garside Jos S ⓪
89 Palumbo Felipo A ⓪ RE7-2179
90 Menders W Paul ⓪ RE9-2357
97 Moncelli Vincent J ⓪ RE7-9074
100 Wilby Wm D ⓪ RE9-2566
105 Eggert Chas W ⓪ RE7-3084
111 Scotte Thos A ⓪ 739-0513
112 Sullivan Wm J ⓪ RE9-1936

9A
HAYWARD ROAD—From 259 Holmes rd west to 144 Wendell rd
3 Moore Fred ⓪ HO7-9238
Paige Margt ⓪ HO7-9238
Milton rd crosses
Byron blvd crosses
Tennyson rd crosses
Wendell rd crosses
28 Acquarone Albert ⓪ ST1-0646
67 Fisher Raymond E ⓪ HO7-8381

16A
HAZARD AV—From 675 Oakland Beach av to opposite 298 Sea View dr
16 Sarno Edmund T ⓪ RE7-2825
20 Vadnais Edw F RE7-5864
23 Maguire Robt A ⓪ RE9-0938
24 Jessop Herbert R ⓪ RE7-0928
28 Brown Henry J RE7-3177
31 Starnino Vincenzia Mrs ⓪ RE9-2934
36 Demarco Emma M ⓪ RE7-1690
40 Sanita Adeline V ⓪
42 Dutra Raymond J RE9-3948
43 Pratt Wm A ⓪ RE7-1617
47 Pratt Geo E ⓪ RE7-9648
52 Curtis Edw F ⓪ RE7-3123
54 Ballard Eliz J Mrs ⓪
55 Paquette Arth A ⓪
63 Levesque Jos A ⓪ RE9-1293
64 Doire Jos W 739-3536
66 Bretanha Jos S ⓪ RE9-0658
70 Summer res
87 Delquaglio Salvatore J ⓪
88 Rowan Thos A ⓪ RE7-9527
92 Vacant
rear Vacant
93 Spencer Geo M ⓪ RE9-3594
96 Hutton Fred RE7-1458
96a Mowry Robt J ⓪
99 Hanke Rudolph F ⓪ RE7-4989
104 Burns Wm F
108 Williams Walter T ⓪ RE7-9430
109 Marble Warren G ⓪ organ repairs RE7-2351
112 Cipriano Normand L ⓪
117 Bonn Chas H ⓪ 737-4750
118 Pennine Ernest J ⓪ RE9-7465
121 Bistransky Francis

7A
HAZEL—From beyond Cross Road dr south to 380 Meadow View av, wd 5

10A
HEATH AV—From the Pawtuxet River to the Post rd
21 Leonard Herman W ⓪ ST1-5040
26 Cole Manuel ⓪ ST1-7466
38 Vacant
45 Souzo Alf F ⓪ ST1-4509
50 O'Connell John J ⓪ ST1-7471
55 Picerno Alf W ⓪ ST1-3958
60 Ruggieri Jos jr ⓪ ST1-7940
69 Angelone Anthony J ⓪ ST1-7862
76 Stawaris Henry A ⓪ ST1-1081
84 Burns Edw
90 Daigneault Trafton R ⓪ HO1-2390
2d av crosses
110 Thayer Chester R ⓪ HO7-9809
113 Brennan Bernard C ⓪ ST1-3115
118 LeBlanc Jos E jr ⓪ ST1-4489
121 Paolo Francis A ⓪ HO7-9158
128 Larocque Jos C ⓪ 467-7347
130 Remington Laura R Mrs HO7-8157
132 Roy Marie B Mrs ⓪ HO7-8003
134 Tetreault Jos A ⓪ HO1-1575
153 Giroux Matilda L Mrs ⓪

Keystone Oil and Coal Co.
YOUR KEY TO BETTER HEATING
Complete Heating and Air Conditioning
20 BATH ST.
PROVIDENCE
Tels. DExter
1-0230
1-4940

Bailey-Shippee Funeral Home
Est. 1910
Tel. EL
1-1149
417 Plainfield St.
Providence
Danielson Pike
No. Scituate
R. I.
Tel. NI
7-3381

STARKWEATHER & SHEPLEY, INC.
INSURANCE
Established 1879
155 S. Main St.
Providence 3, R. I.
Phone 421-6900
Offices in New York and Chicago

LANS WAREHOUSE CO.
OF WAYLAND SQUARE
Our 58th Year of Complete Moving Service
LOCAL and INTERSTATE — MODERN STORAGE
PACKING and CRATING
Tel. UNion 1-1110
Providence
17 Seekonk

Mattson Realty Co.
REAL ESTATE — INSURANCE
BUILDERS — DEVELOPERS
1777 Post Road
Tel. REgent 7-1700

HEATH AV—Contd
302 Blumenbaum Paul
306 Berube Leo J ◎ ST1-0957
3d av crosses
442 Leach John W ◎ ST1-4168
448 Andrews Steph E ◎ ST1-4167

23
HEDGEROW DRIVE—From beyond Cobble Hill rd south to opposite 1088 Major Potter rd

18A
HEDLEY DRIVE—From 87 Cove av west to 70 Cove av
3 Feehan Jos P ◎ RE7-5261
4 Harter Dale R ◎ RE9-2714
Cove av crosses

7
HEIGHTS AV—From 135 Tidewater av west to a dead end, wd 3
11 Boursier Ida D ◎ RE7-0396
18 No return
23 Barnes Fredk Rev ◎ RE7-0379
32 Chilton Robt F ◎ RE7-8487
43 Santini Donald P ◎ RE7-9545
52 Fielding Augusta W Mrs ◎ RE7-5664
59 Brearley John J ◎ RE9-0456
62 Boyce Clarence H ◎ RE7-3512
72 Celani John B RE9-1496

18
HELEN AV—From Long to beyond Bakers Creek rd
21 Wendoloski John M jr ◎ RE7-4403
22 Bennett Ralph L ◎ RE7-8998
29 Bruce Chas W ◎ RE7-3721
30 Fennessy Danl J ◎ RE7-2016
37 Allen Thos B ◎ RE9-2369
38 Smith Fredk T ◎ RE7-6720
45 Klausen Oswald M RE7-5703
46 LaPlant Jas A ◎ RE7-4306
53 Sepe Nicholas C ◎
54 Welch John V ◎ RE9-0270
61 Capabianco Frank P ◎ 737-0912
62 Dennis Ernest G ◎ RE7-8962
69 Newton Fredk J jr ◎ RE7-2937
70 Morrow Robt E ◎ RE7-5572
77 Schofield Ray J ◎ RE7-0280
78 Carroll Jos P ◎ RE7-9366
84 Putnam Wayne 739-0276
91 Evans Richd W ◎ RE7-1521
106 Dorsey Chas J ◎
130 Whittaker Arth A ◎
131 Purnell Wm L jr ◎ RE7-4986

18A
HEMLOCK AV—From approximately 606 Buttonwoods av south to 361 Promenade av, wd 6
81 Spink Frank A ◎ sum res
85 Randall Chas E ◎ RE7-8498
90 Celona ◎ sum res
Hawthorne av crosses
104 Celona ◎ sum res
137 Kowalik Leona Mrs RE7-1836
139 Buttonwoods Crest Nursing Home 737-7325
Handy Roger A ◎ 737-7325
140 Coogan Richd J RE7-0435
154 Blanchard Wm S ◎ RE7-3219

5
HEMP LANE—From 70 Tidewater dr easterly to a dead end (No houses)

4
HENRY (Conimicut) — From Brightside av south to a dead end, wd 4
7 Vacant

15
HENRY ALLEN WILCOX SQUARE —From Warwick av junction Oakland Beach av, wds 5 and 6

9
HENRY F MUENZEL SQUARE (Lakewood) — From junction Warwick av to Post rd, wd 2

16
HENZIE—From a dead end west to 194 Second Point rd, wds 5 and 6
8 Young John J RE7-2358
15 Bell Frances Mrs ◎ RE7-6385
19 Reardon Marion Mrs ◎ RE9-0981

23
HERBERT—From opposite 25 Neptune south to 60 Elisha
1 Bell John
2 Vacant
5 Sirrine Harold P 884-1493
6 Vale Raymond TU4-5573
7 Cook Grace F Mrs TU4-2109
11 Arvidson Gustave ◎ TU4-9551
14 Factor Richd TU4-4278
15 Janik Jos
16 Walker Ralph
Chrysler Benj
17 Barber Signe J Mrs ◎
Garnet begins
18 Batchelor Dennis D
Harbor la ends
26 Bamber Henry ◎ TU4-4607
27 McDonald Lester P ◎ TU4-8947
31 Salisbury Florence J Mrs ◎ 884-5384
34 Thomas Edwin J ◎
35 Harding Clarence H ◎ TU4-2726
Plymouth begins
40 Enges Hobart H TU4-5374
42 Howard Barbara Mrs TU4-4532
46 Anderson Wm H ◎ TU4-9021
50 Whitcomb Robt A ◎ TU4-1428
51 Watts Ernest A ◎ TU4-4214
57 Bickford Herbert A ◎ TU4-2814
60 Lindell Clifton A ◎ TU4-2325
63 Verry Howard ◎ TU4-1550
66 Donovan Ruby A Mrs TU4-4310
71 Kiselica Edmund J ◎ bldg contr TU4-9058
Hogan Jessie F Mrs ◎ TU4-9058
73 Corbin Andrew R
74 Summer res
79 Rogers Adelard J ◎ TU4-2077
Louise ends
89 Davis Robt
90 Vacant
91 Summer res
92 Parkinson Wilford ◎

Warwick
Oil Co.
RANGE
and
FUEL OIL
OIL
BURNERS
Television
ELECTRIC
APPLIANCES
•
TEL.
REgent
7-2611
772
WEST SHORE
ROAD

Norman A. Greene Agency, Inc.
COMPLETE INSURANCE SERVICE
Gateway Shopping Center — Warwick, R. I.
1645 Warwick Ave. Telephone REgent 9-2355

HERBERT—Contd
94 Rais Jos ◎ TU4-4666
95 Summer res
Elisha begins
98 Summer res

16A
HERMIT DRIVE—From 24 Sea View dr west to beyond Canfield av
62 Simas Victor J RE7-6586
74 LaBoissiere Alf ◎ RE9-2898
80 Bouchard Henry ◎
83 Dickerson Ralph E ◎ RE7-8711
102 Bennett Wm H RE7-1669

12
HERON—From Hancock southerly to a dead end, wd 3
(No houses)

23
HESPER DRIVE—From opposite 4474 Post rd west to 20 Venus dr
15 Jergensen Wm N ◎ TU4-5294

8A
HESS AV—From the bay to 1170 Warwick Neck av, wd 5
Broadview av crosses
35 Barker Geo L ◎ RE7-5490
45 Potvin John P ◎ RE7-3668
54 Kingsley Donald B ◎ RE7-4010
64 Soderberg Milton B ◎ RE7-6837
67 Fidanza Antonio G 737-4863
sum res
98 Carroll Construction Co
Carroll Lester A ◎ RE7-4240
110 Kenney Geo A ◎ RE7-1679
113 Landi Emilia Mrs ◎ RE7-8902

16A
HEWETT—From 26 Strand av south to 429 Sea View dr
9 McCabe Francis W ◎ RE7-8273
10 Vacant
15 Conklin Philip C
18 Vacant
23 Lavik Chas S
24 Beach House The ◎ RE9-3484
Osborn Rose M Mrs ◎
25 Houle Lawrence N ◎ bldg contr
RE7-1893
30 Ruotolo sum res
rear Ruotolo sum res
34 Ruotolo sum res
35 Polaiota Jos sum res
36 Perri Michl sum res
38 Perri Michl sum res
41 Musso Ralph sum res
54 Palumbo Jos sum res
58 Scorpio sum res
61 Paoluzzi Jos sum res

10
HIAWATHA—From dead end to opposite 147 Pettaconsett av
115 Gorton Margt B Mrs ◎
ST1-3930
116 Fallon Arth E ◎ ST1-0289
123 Jackson Jerome ◎ ST1-6865
124 Crossley Cedric E ◎ ST1-0167
131 Benson Walter M ◎ ST1-2144
132 Gardner Chas J ◎ ST1-1645

20A
HIGH—From Cranston City Line south to 51 King
North crosses
26 Sjoberg Magda V ◎ RE7-9593
Knight crosses
43 Greenwood Robt J ◎ RE9-1614

23
HIGHLAND AV—From opposite 3900 Post rd west to 5 Meeting House dr
26 Norden Arth G ◎ TU4-9461
54 Bancroft Edw E ◎ TU4-2713
88 Schuler M Calvin ◎ TU4-1415
97 Bailey David Z ◎ TU4-5536
Bay Vista pl ends
116 Edinger McDonald L ◎
TU4-2390
125 Lindgren Matthew F ◎
TU4-5371
126 Pinto Frank D ◎ TU4-4708
160 Strauss Conrad K ◎ TU4-4242
163 Miller Bennett J ◎ TU4-4191
181 Cook Steph C ◎ TU4-5777
192 Thorndike Richd ◎ TU4-9522
203 Sawyer Edson W ◎ TU4-4543
Patterson av ends
216 Clarke Theo S ◎ TU4-5173
226 Eccleston Donald J ◎ TU4-5179
227 Murphy John E ◎
237 Townend Danl ◎ TU4-9472
238 Artabasy Raymond J ◎
TU4-1068
257 Hartley John R ◎ TU4-5849
258 Young Allen R ◎ TU4-1081
279 Curtis Raymond ◎ TU4-9093

23
HIGHPOINT DRIVE—From 4177 Post rd west to a dead end
43 Siddall Geo TU4-4241
48 Scheperle Cletus W TU4-1012
58 Pickles Everett ◎ TU4-4716
Azalea ct begins
66 Munster Walter F ◎ TU4-2788
69 Bilanchone Victor ◎ TU4-4854

5
HIGNEY AV—From 282 Point av southerly to Mill Cove
11 Vacant
18 Mattera Michl RE9-0117

R. I. SAND & GRAVEL CO., Inc.
Contractors
SAND
GRAVEL
Excavating
Equipment Rental
Tel. REgent
7-8400
Pit and Office
Kilvert St.
WARWICK

Anthony Emma Heating Co.
Inc.
PLUMBING
HEATING
GAS and
OIL
BURNERS
Sales and Service
Air Conditioning
68-72
Gansett Ave.
CRANSTON
Tel.
WI
2-8510

CENTRAL RUBBER STAMP WORKS
"We Make Them"
35 Westminster Providence 3, R. I. DExter 1-9609

BEECROFT CHEVROLET COMPANY

CHEVROLET

Rhode Island's Largest Chevrolet Dealer

New and Used Autos and Trucks

206 Elmwood Ave.
PROVIDENCE

Tel. DExter 1-6600

PIPPIN ORCHARD DAIRY Inc.

Grade A Pasteurized Homogenized MILK and CREAM

•

1458 Oaklawn Av.
Cranston, R. I.

REgent 7-3132

Warwick Cesspool Co., Inc.

CLEANERS and BUILDERS
ACID TREATMENT

42 Cherry St. HOpkins 1-4820

21A

HILARY—From 576 Toll Gate rd south to approximately 512 Commonwealth av

5 Wilcox Geo O ◎ RE7-0385
11 Leslie Fred J ◎ RE9-2739
12 Kiernan Jas E ◎ RE9-0684
Hilary ends
19 Galligan Christopher ◎ RE7-7919

23

HILL TOP DRIVE—From opposite 288 Spencer av west to 776 Love la, wd 9

5 D'Agnillo Michl J ◎ TU4-4604
11 Giddings Harold ◎ TU4-5978
14 Johnson Howard M ◎ TU4-2261
27 Prost Henry ◎ 884-5092
28 Kavanagh John ◎ TU4-2118
30 Zschau Wm N ◎ TU4-4702
32 Wagner Harry ◎
35 Wenghoffer Johann ◎ TU4-2779
45 Tefft Benj F ◎ TU4-9354
50 Mossop W Lincoln jr ◎ TU4-1979
55 Becker Henry J ◎ TU4-4168
61 Gorton Floyd E ◎ TU4-9736
70 Strickhouser Sherman ◎ TU4-2498
Shady Glen dr crosses
75 Hubbard Wm ◎ TU4-5945
90 Goodspeed Edw C ◎ 884-8881
104 Erickson John O ◎ TU4-2832
105 D'Agnillo Michele ◎ TU4-5626
115 Pilon Miles D ◎ TU4-2195
135 Johnson Elmer S ◎ TU4-9488
Fairmont dr begins
144 Pierson Robt E ◎ TU4-4613
145 Jeep Spray Service ◎ TU4-5888
Souther Jas R ◎ TU4-5888
154 Nichols Claire Mrs ◎ TU4-9020
155 Amaru Wm A ◎ TU4-9389
164 Duchesneau R Albert ◎ RE4-4465

21

HILLARD AV—From 74 Post rd westerly to opposite 756 Greenwich av

11 Ashley Geo RE9-0493
17 Weaton John S ◎ RE7-0910
22 Short Wayne
23 Bergden Frank E RE7-3933
29 Hogberg Rudolph L ◎ RE7-9362
30 Crawford Geo M ◎ RE7-5458
36 Champlin Jas E
37 Dyer Wm C ◎ RE7-9464
42 Wightman Helen A Mrs ◎ RE7-8960
43 Johnson Nils ◎
Burt crosses
59 Blicker Geo E ◎ RE7-1622
68 Stamp Fredk M ◎ RE9-2312
75 Lewis Hattie B Mrs ◎ RE7-7429
78 Botvin Irving E ◎ RE7-4398
82 Warner Ernest N ◎ RE7-5970
89 Chappell Robt J ◎ RE7-3329
96 Scott David T ◎ RE7-7331
101 Potter Chester G
102 Hargreaves John ◎ RE7-4622
Sharon crosses
111 Loveless M Caroline Mrs ◎ RE7-7105
114 Grain Everard B ◎ RE7-2607
117 Confreda Jas W ◎ RE9-0651
118 Walker David T ◎ RE7-0723
127 Vacant
132 Swanson Gustave H ◎ RE7-2859
138 Judge Chas J ◎
139 Taylor Milton D ◎ RE7-6260
142 Kent Robt G ◎ RE7-5765
147 White Frank W ◎ RE7-1147
153 Halliwell Geo A ◎ RE7-5427
165 Roftae Chas ◎
Trinity crosses
176 Hartley Wm S ◎ RE9-3531
177 French Clara Mrs RE7-4237
182 Duff Kenneth W ◎ RE9-1096
183 French Wm ◎ RE7-4835
188 Frederick Frank L ◎ RE7-2034
189 Woolley Jack E ◎ RE9-3432
193 Bonneau Robt R ◎ RE7-8235
196 Lee Linnea N ◎ RE9-1435
Gorton Lake blvd crosses
225 Hartnett Jos A ◎ RE7-0681
228 Kendall Harold L jr ◎ RE7-8431
231 Souza Jos ◎ RE9-0075
232 Cafferty Mary L Mrs ◎ RE7-5592
237 Canham John J ◎ RE9-1657
238 No return
243 Sylvestre Gerard H ◎ contr RE7-1605
244 Mittnacht Chas ◎ RE9-1412
252 Paglinca N Everett ◎ RE7-3275
Freeman crosses
285 LaLonde Bernard L ◎ RE9-2354
288 Leone Antonio ◎ RE7-1847
298 Gibeault Alvah E ◎ carp contr RE7-7479
301 Fleischbein Louis B ◎ RE7-7828
304 Sullivan Lena P Mrs ◎ RE7-4851
Alvin crosses
310 Jepson Stanley H ◎ RE9-3669
327 Lilley Theo G Rev RE9-2128
328 DiTroia Edmund J ◎ RE7-7518
337 Ferris Wm W ◎ RE7-8952
343 Lafond Richd J ◎ RE9-0029
346 Scott Elsie Mrs ◎ RE7-2402
354 Johnson Carl W ◎ RE7-8707
361 Misunas Anthony A ◎ RE7-4271
364 Lewis Robt J ◎ RE7-8721
Bailey crosses
380 Papa Thos ◎ RE7-6332
388 Abramson Albert W ◎ RE7-7645
389 Cawthron Arth ◎ 739-2483
395 Winslow Donald L ◎ RE9-1488
398 Cristofaro Pasco ◎ RE7-7193
405 Howorth Milton B ◎ RE9-1166

21A

HILLBURT—From 39 Craig rd west to a dead end, wd 9

11 Dwyer Harold C ◎ RE9-2495
12 Luchka Frank ◎ RE9-0811

The Wm. R. Warburton Agency
Real Estate — Insurance — Appraisals
Tels. GAspee 1-8234 and GAspee 1-0824
Suite 1010 Union Trust Bldg. Providence, R. I.

15

HILLCREST AV—From 162 Sefton av west to 150 Glen dr
5 Yates John H ◎ RE7-8004
14 Dixon Oliver ◎ RE7-6648
28 Fisher Ralph ◎
29 Hammond Alice M Mrs ◎

20

HILLSDALE ROAD—From 2117 Post rd east to Pullman rd
11 Perry Jas A ◎ RE7-1873
21 McAulliffe Edw W ◎ RE9-1086
25 Johnson Ogden G ◎ RE7-9150
28 O'Donnell Lena Mrs ◎ RE7-7196
Carmell rd ends
39 Lind Raymond L ◎ RE7-7270

13

HILTON ROAD—From opposite 22 Julian rd west to beyond Polk rd
16 Wagner Edw J ◎ RE9-0188
17 Gustafson John A ◎ 373-5776
26 Christensen John H ◎ RE7-0260
33 Freeman Stanley W ◎ RE9-0859
36 Walden Jack A ◎ RE9-0119
41 Loven Clarence T ◎ RE7-8830
46 Greco Wm C ◎ RE9-7442
51 White Jerome J ◎ RE7-1932
56 Vacant
61 Vacant
66 Vacant
71 Vacant

16

HOLDEN—From 1813 W Shore rd south to Warwick Cove, wd 5
12 Johnston Jas P ◎
Barberry ends
15 King John D ◎ 737-3853
20 Goodby Wm H ◎ RE7-4784
23 Venditelli Felix ◎ RE9-1103
28 Wright Violet R Mrs ◎ RE7-6974
31 Tefft Roland F ◎ RE7-3730
36 Clavin Leo F ◎ RE9-0370
Marblehead begins
43 Sisson Howard A jr ◎ RE7-1818
44 Clark David H ◎ RE9-1961
Canden begins
52 Saunders Nelson E ◎ RE7-6086
Crescent begins
53 Papa Anthony F ◎ RE9-0155

1

HOLIDAY AV—From 100 Ralston westerly to a dead end, wds 2 and 3
5 Mawson Arth ◎ RE9-2005
15 Bookbinder Paul S ◎ HO3-9252
21 McKenna Edmund J ◎ HO3-9284
22 Calligano Vincent ◎ HO3-9433
31 Landy Wm C jr ◎ HO3-8865
32 Reitman Stanley H ◎ HO3-7865
39 Olsen Clarence J ◎ HO3-8138
40 Vivian Chas G ◎ HO3-9481
48 Elmer Henry A jr ◎ HO3-7887
—— Vacant
56 Newton Robt G ◎ HO3-8347

16A

HOLLIS AV—From opposite 2435 West Shore rd south to approximately 120 Shand av
17 Bridge Geo G ◎ RE9-1712
23 Rayhill Millard F ◎ carp RE7-9430
28 Gagnon Geo H ◎ RE7-9277
38 Leonhardt Leland R ◎ RE9-0689
46 Andersen Walter C jr ◎
54 DiBattista Donald ◎ RE7-5803
59 Johnson Richd H ◎ RE7-6984
64 Smith Francis S ◎ 739-4297
69 Castelli Philip ◎ RE7-7121
72 Allamby Robt O ◎ RE9-0384
77 MacRae Frank R ◎ 739-1502
80 Jacques Jos M ◎ RE7-6364
87 Totoro Chas A ◎ RE7-5862
90 McCaffrey Geo T ◎ RE7-1945
95 Albanses Richd A ◎ RE9-1782
98 Safford Chas ◎ 737-2814
102 Laprade Vincent G ◎ RE9-1254
103 Stevens Wallace L ◎ RE7-4294
111 Harrison Paul R ◎ RE7-6369
118 Schonfeld Edw L ◎ RE7-5140
123 Fontes Manuel ◎
—— Vacant
128 Dula Nasu ◎ 737-1599
Tweed crosses
168 Pelletier Louis ◎ plstr contr RE7-9283
169 Dionne Roland A landscape gdnr RE7-3195
174 Miller Chas H jr ◎ RE9-3690
rear Powers Jas
185 Konieki Ted
200 Adams Chas F ◎
201 Williams Doris E Mrs ◎
208 Bell David J ◎

19

HOLLY ROAD—From Walpole rd west to approximately 380 Lincoln av, wd 3

12

HOLLYWOOD AV—From 1056 Post rd south to opposite 50 Main
12 Brierly Donald P ◎ ST1-0033
18 Carlsen Axel K ◎ ST1-1903
19 Cotter Esther M Mrs ◎ ST1-2557
25 Davidson John J ◎ ST1-2196
26 Lambert Wm G ◎ ST1-4458
31 Bargamian Chas ◎ ST1-4037
32 Lindia Jos F ◎ ST1-1746
35 Soulino Alf ◎ ST1-1615

J. B. Archambault Stores
FURNITURE — APPLIANCES
143 Washington West Warwick Tel. VAlley 1-9600

W. H. Cunningham & Sons
Plumbing and Heating
•
1171 POST RD.
WARWICK
Tel. STuart 1-7174

R. J. Campbell Agency
Realtors
Appraisals
HOpkins 3-8600
1429 WARWICK AVE.

Atlantic Coal Company

COAL
COKE
OIL

OIL BURNERS

ELmhurst
1-7000

17 Pilsudski
PROVIDENCE

SWIMMING POOLS
Inc.

Lifetime Swimming Pools
SUPPLIES
2650 Warwick Av.
WARWICK, R. I.
REgent 7-5254
REgent 7-9163

HOLLYWOOD AV—Contd
38 Feldman Morris real est ⓪ ST1-2558
41 Anderson Yngve T ⓪ ST1-3816
42 Cunningham Edw F ⓪ ST1-9770
45 Flaherty Thos F ⓪ ST1-1303
48 Riley Jas Asphalt Paving Co ST1-5052
Riley Jas W ⓪
51 Aiello Arnold ⓪ HO7-7480
52 Cobb Chas J ⓪ ST1-1197
61 Macht Ella Mrs ⓪
62 Livingston John K ⓪ ST1-5619
65 Langford Geo J ⓪ ST1-5518
69 Keane Edw F ⓪ ST1-7735
72 Farley Thos R ST1-4326
81 Lauvers Jos ⓪
Mann crosses

9A
HOLMES ROAD—From beyond Rathburn av south to 525 Post rd
55 O'Hara Robt F ⓪ HO7-9342
57 Benson Wm L jr ⓪ HO7-8644
79 O'Leary John J ⓪
94 Vacant
95 Rewucki Steph J ⓪ ST1-2822
96 Barry Wm F ⓪ ST1-6789
109 Scorpio Romeo ⓪ HO7-9346
110 Hunter Douglas ⓪ ST1-2712
115 Strong Leon M ⓪ HO7-8247
119 Cartwright Albert E ⓪ ST1-0301
126 Ahlquist Carl J ⓪
132 Johnson Wm H ⓪ HO7-8647
133 Athaide Gerald ⓪ HO7-9738
137 Beagan Andrew F ⓪ HO7-8548
142 Buckley Patk ⓪ ST1-2327
146 Campbell Roderick E ⓪ HO7-9243
150 DeCotis Milton G landscape gdnr ⓪ HO7-9521
Dryden blvd crosses
170 Pierce Geo F ⓪ HO7-8763
182 Guertin Edw A ⓪ HO7-8673
194 Potter Edw H ⓪
202 Laycock Kenneth E ST1-8213
203 Laycock Arth ⓪ HO7-9146
206 Beacon Saml ⓪ HO7-9236
209 Thomas Saml G ⓪ HO7-8637
212 Neary Vincent I ⓪
216 Carey Howard A ⓪ HO7-9733
221 Flynn Edw E ⓪ ST1-2133
222 Corcoran Ray T ⓪ ST1-1063
227 O'Connor John J ⓪ HO7-9235
230 McCrail Harold T ⓪ HO7-9148
235 Heffron Geo J ⓪ ST1-4577
241 Rousseau Wm F ⓪ HO7-8636
Hayward rd begins
254 Reynolds Alanson D ⓪ HO7-9732
259 Allen John A ⓪ ST1-9059
260 Hansen Ernest K ⓪ HO7-9237
263 Kirby Raymond E ⓪ HO7-9147
264 Cook Herbert V ⓪ ST1-1258
267 Williams Arth J ⓪ HO7-8635
268 Fetty Edw K ⓪ ST1-4370
273 Weiss Wm F ⓪ HO7-9144
274 Hutchings Helen G ⓪ ST1-5692
279 Galligan John J HO7-9233
283 Chalifoux Alf J ⓪ HO7-8630

16
HOLT—From opposite 242 Pequot av west to 586 Oakland Beach av, wd 6
2 O'Rork Ella L Mrs ⓪ RE7-9179
5 Vickers Geo A ⓪ RE7-5831
11 Vacant
12 Vickers Wm ⓪ RE7-7872
17 Hallbauer John H ⓪ RE7-3837
18 Wrath Robt A RE7-4475
26 Vacant

7
HOLYOKE AV—From opposite 21 School west to a dead end, wd 5
6 Grossman Reynolds W ⓪ RE7-5072
12 Vacant
Sunset av ends

5
HOME AV—From 47 Chesterfield av southerly to 91 Symonds av
16 Aglione Ralph ⓪
29 Sciarra Angelo L 737-4748
30 Belanger Richd A ⓪ RE7-6946

14A
HOMELAND AV—From beyond Whitford south to 156 Strawberry Field rd
54 Bates Edw T ⓪ RE9-1789
61 Bernaiche Regis RE7-7609
63 Macomber Arth J ⓪ RE7-8293
Whitford crosses
93 Smith Steph L ⓪ 393-2494
96 Miller Grayce Mrs ⓪ 739-0250
101 Rainey Richd N ⓪ RE7-6961
105 Travis Robt ⓪ RE9-0033
109 Coburn Jas H ⓪ RE7-1140
112 Nordin Russell E ⓪ RE7-4303
115 Farrell Lillian I Mrs ⓪ 737-8444
118 Johnston Jas J 737-1905
121 Wyatt Donald W ⓪
124 Downes Wm E ⓪ RE7-1423
130 Brown Kenneth E ⓪ RE7-9028
136 Motta Jos ⓪ RE7-7339

8A
HOMESTEAD AV—From opposite 689 Warwick Neck av west to a dead end, wd 5
11 Harris ⓪ sum res
41 O'Hanion Donald K ⓪

3A
HONEYSUCKLE ROAD — From 5 Namquid dr south to opposite 449 Algonquin dr
2 Miller Norman H ⓪ HO3-8609
Namquid dr crosses
15 Ambrose Edw J ⓪ HO3-8095
Aspinet dr begins
22 Woodward Albert L ⓪ 463-8413
25 Marshall T Allen HO3-7971
30 Quinn Thos ⓪ HO3-9696
35 Boyer Bernard W ⓪ HO3-8640
40 Nass Kath ⓪ HO3-8160
45 Meegan W Howard HO3-8768
50 Gerlach Howard C ⓪ HO3-8735
55 Miller Norman B ⓪ HO3-9439
60 Newman Augustus L jr ⓪ HO3-9740
65 Vacant
70 Crocker Geo C ⓪ HO3-9287
85 Freeman Geo A ⓪ HO3-8048
90 Berthiaume Renee Mrs ⓪ HO3-9576
Osage dr ends
95 Kushious David ⓪ HO3-8497
100 Torgen Edw H ⓪ HO3-7834

5
HOOVER AV—From approximately 1193 West Shore dr south to Dawes av
(No houses)

5
HOP (Conimicut) — From Acme south to approximately 33 Fulton
(No houses)

Peoples SAVINGS BANK
Warwick, Governor Francis Shopping Center
Providence (Main Office), 145 Westminster Street
Providence Wayland Square, 144 Medway Street
East Providence, 208 Taunton Avenue
Johnston, 1440 Hartford Avenue
Westerly, 2 High Street, North Kingstown, Kingstown Plaza
Member Federal Deposit Insurance Corporation

7

HOPE AV—From approximately 49 Beatrice av south to opposite 184 Grove av
3 Henry Alf F ⓪ RE9-0821
11 Cokely Kenneth M ⓪ RE9-0395
Hamlin av ends
19 Spitz Paul S ⓪ RE9-2057
58 Taylor Wm ⓪ RE7-2366
59 Tessier Eug ⓪ 739-2576
67 Brigham Thelma B Mrs ⓪ RE7-4783
68 O'Rourke Herbert R ⓪ RE9-2975
77 McLaughlin Jas F ⓪ RE7-1469
Basset av ends
83 Evans Robt E ⓪ RE7-7755
91 Whalen Irene Mrs ⓪
99 Gardener Chas H ⓪ RE7-7320
Lyndon av ends
117 Hutchings John R ⓪ RE7-5037
Longmeadow av crosses
Riverside av crosses
128 Bouressa Robt H 731-1921
Belley Jas J 739-3566
130 Keenan Elaine Mrs ⓪ RE7-1252
Payton av crosses
177 DiBiagio Armand E ⓪ RE9-1204
Park av crosses
227 Carmen John G ⓪
247 Sheldon Mildred B Mrs ⓪ RE7-3372
265 Tate Knight W
Arlington av crosses

24

HOPKINS AV—From 208 Charlotte dr south to 67 Ives rd, wd 9
31 DeGuilio Jerald ⓪ TU4-2127
32 Summer res
37 Summer res
45 Summer res
46 Summer res
50 Summer res
55 Cautello Florence A Mrs TU4-5953 sum res
66 Summer res
72 Marvel Wm A ⓪ TU4-5923
90 Vacant
96 Summer res
—— Vacant
100 Wood Edw T upholsters ⓪ TU4-4216

18

HORNET ROAD—From 15 Sylvia av west to approximately 321 Capron Farm dr
5 Summer res

16A

HORSE NECK ROAD—From approximately 2267 West Shore rd south to beyond Pinehurst av
20 Donnelly Chas P ⓪ RE9-1957
30 Cornell Harper W ⓪ RE7-2243
54 Belanger Richd P ⓪ RE7-1526
57 Malo Blanche Mrs ⓪
Cathcart begins
64 Ballard Royal J ⓪ RE7-5747
67 Chappelle Robt A ⓪ RE7-4375
70 Capron Estelle A Mrs ⓪
75 Williams Jos M ⓪ RE7-0275
78 Sirois Jos E ⓪ RE9-0577
84 Myskiw Walter J ⓪ RE9-1280
85 Johnson Thos K ⓪ RE7-0759
96 Marsellio John ⓪
97 Collins Yvette Mrs ⓪ RE7-0384
104 Kennedy John F ⓪ RE9-2657
109 Robinson Jos O
Gordon av crosses
129 Richardson Theo R ⓪ RE9-1899
135 Savage Wm R jr ⓪ RE9-0591
140 Grzebien Paul F ⓪ RE7-8510
141 Langervin Francis X ⓪
146 Thuotte Robt B ⓪ RE7-9206
149 Bonn Thos W ⓪ RE7-4213
159 MacDonald Albert ⓪ RE9-2084
167 Langevin Walter ⓪
175 Malm Geo E ⓪
Langley begins
176 Lucas Wm ⓪ RE7-4615
Salix ends
195 Summer res
196 O'Donnell Robt J ⓪ contr elec ⓪ RE7-6010
200 Chouquet Jos B ⓪
Oakhurst av crosses

19

HOSPITAL—From Post rd east to NYNH&H Railroad
Sylvan pl begins

18

HOUSTON DRIVE—From 204 Missouri dr southerly to 222 Capron Farm dr
3 Ellis Richd W ⓪ RE7-0381
33 Kaull Hazel C Mrs ⓪ RE9-0020
41 Brown Robt E ⓪ RE7-0551
42 Retelle Robt L ⓪ RE7-8036
49 Angelina Ralph ⓪ RE7-9262
52 Smith Wm C ⓪ 737-6363
57 DeGregorio Robt ⓪ 739-7458
65 Spencer Chas S ⓪ RE7-4080
66 McManus John A ⓪ RE7-4347
73 Javor Stanley T ⓪ RE7-0873
74 Corley Walter C ⓪ RE7-8871
81 White Harold A ⓪ RE7-0857
82 Ricci Robt F ⓪ RE7-6622

6

HOWARD AV—From 106 Church av southerly to 120 Bend
6 Tully John T ⓪ RE9-3519
15 Pernaveau Anna Mrs ⓪ RE7-3798
May av begins
31 Pariseau Raymond J ⓪ RE7-5224
37 Farrell Albert G ⓪ RE7-7458
Comma crosses
59 McGrady Greta M Mrs ⓪ RE7-4086
73 Redfern Edith ⓪ RE9-3458
79 Gerrard Eliz M Mrs ⓪ RE7-1744
80 Atwood Geo ⓪ RE7-0535

9A

HOWE — From approximately 11 Larch av west to a dead end (proposed)

John A. Gammons Inc.
All Kinds of Insurance
FIDELITY and SURETY BONDS

Tel. GAspee 1-5330
187 Westminster St.
Providence, R. I.

Dorothy M. Brailsford
Realtor
Residential Real Estate
MULTIPLE LISTINGS

2163 Broad St.
Cranston 5
Tel. STuart 1-0282

D. M. Lonergan

PAINTS
WALL PAPER
WINDOW SHADES
VENETIAN BLINDS

1629 Warwick Ave.
Hoxsie
Four Corners
WARWICK

Tel. REgent 7-2575

I S E Agency Inc.

REgent 7-1843

Realtors

MULTIPLE LISTING SERVICE

•

2733 POST ROAD
WARWICK

2

HOWIE AV — From 1 N Country Club dr south to approximately 50 Benson av, wd 1

4 Freedlund Fred D ⓪ HO7-7337
9 Gillespie Robt S ⓪ HO7-7121
10 Green Arnold I ⓪ HO7-7497
Audubon rd ends
23 Corey Ella M Mrs ⓪ HO7-7397
20 Johnson Chas A ⓪ ST1-5117
Country Club dr crosses
49 Smith Glenn P ⓪ HO1-4751
52 Krasnow Robt M ⓪ HO1-5524
Ann Mary Brown dr crosses
70 Boghosian Edw ⓪ 781-7135
79 Wood Harold C ⓪ ST1-2758

3A

Narragansett pkwy crosses
102 O'Brien P Danl ⓪ ST1-7152
105 Vacant
110 Mullin Richd J ⓪ ST1-2250
111 Bernstein Harry ⓪ ST1-2481
118 Duncanson Wilton G ⓪ HO7-9175
119 Crowe Robt M ⓪
126 Austern Herman I ⓪ ST1-9707
134 Breig Donald J ⓪ ST1-2654
135 Desmarais Eddy ⓪ ST1-3092
140 Belanger Arth N ⓪ HO7-9276
145 Wilkinson Robt E ⓪ ST1-1406
148 Garganese Gaetano ⓪ ST1-7703

1

HOWLAND AV — From approximately 73 Narragansett pkwy beyond Genore east to 4 Manchester

10 Verrecchia Alfeo ⓪ ST1-9375
11 Mulholland John E ⓪ ST1-4620
18 Hayes Arth E ⓪ ST1-0451
19 Keenan Wm J jr ⓪ ST1-4874
26 McCabe Francis T ⓪ ST1-9768
27 Foley Raymond P ⓪ ST1-9669
34 Duckworth Wm A ⓪ ST1-0974
35 Ruggieri Frank E ⓪ 467-6863

13

HOXSIE AV—From 1669 Warwick av west then south to approximately 100 Lake Shore dr, wd 4

Thorpe Pharmacy Parking Lot
24 Andreozzi Raymond G ⓪ RE9-1953
Count Fleet av begins
32 Devane Jeremiah V ⓪ RE7-5475
40 Robinson Lewis H ⓪ RE7-6112
41 Rosenfield Herbert E huckster RE7-2841
Gate ct ends
46 Tullie Albert T ⓪ RE7-1048
52 Casey John J ⓪
60 Lambert Wilfred ⓪ RE7-6389
61 Holden Randall School RE7-1040
Dean ct ends
Anscot ct ends
68 Albee Henry E ⓪ RE7-1179
76 Jepson Harold E ⓪ RE7-6267
84 Malarkey Thos B ⓪ RE7-8484
90 Capece Vincent ⓪ RE7-5843
98 Robitaille Eug F ⓪ RE9-0655
119 Gillen John R ⓪ RE7-6018
124 Trottier Mark O ⓪ RE7-0530
129 McCann Wm J ⓪ RE7-8196
Cantibury ct ends
144 Landy Francis M ⓪ RE9-2643
Estelle blvd begins
145 Vacant
154 Jackson Fred ⓪ RE7-7491
157 Drummond Albert E ⓪ RE7-3652
164 McLaughlin F ⓪ RE7-8359
165 Retzloff Harry R ⓪ RE7-2141
173 Gallo Virgilio ⓪ RE7-6347
Fairfield ct crosses
185 DeNuccio Wm J ⓪ RE7-3939
188 Prignano Alex ⓪ RE7-5910
191 Greene Frank O ⓪ RE7-5304
196 Freethy Luther M ⓪ RE9-0324
199 Munroe Lloyd E ⓪ RE9-0608
204 Spinney Fred J ⓪ RE9-0951
205 Peterson Ralph H ⓪ RE7-9151
209 McLaughlin Richd A RE7-9404
212 Gately John J ⓪ RE7-1112
215 Evans Louis jr ⓪ RE9-2025
241 Corso John ⓪ RE9-0115
247 Guerra Fortunato ⓪
250 Devlin Jos H ⓪ RE7-4802
261 Weber Louis H ⓪ RE9-1059
264 Dube Jos ⓪ RE7-1742
269 Albee Chas J ⓪ RE7-3711
272 Bainton Bruce G ⓪ RE7-5733
277 Quinn Jos A ⓪ RE7-3880
280 Mantius Harold L jr RE7-4899
Fairfield ct ends
287 Theroux Wilfred R ⓪ RE7-3823
295 Williams Watson W ⓪ RE9-2738
303 Ventrone Jos R RE7-9113
310 Coutcher Raymond W ⓪ RE9-2948
Cavalcade blvd ends
311 Hawkins Hollis S ⓪ RE7-0779
321 Carroll Wm J ⓪ RE7-4354
327 Murphy Timothy W ⓪ RE7-4393
335 DeMaula Anthony J ⓪ RE7-1950
343 Mitchell Jas F RE7-0475
350 McNally John J ⓪ RE9-1890
Omaha blvd ends

12

HOYLE AV — From opposite 70 Senator west to approximately 1720 Post rd

2 Perry Walter R ⓪ RE7-3158
3 Boisvert Harvey H ⓪ RE7-0152
10 Pepin David R jr ⓪ 739-7596
13 Vacant
18 Rock Raymond F ⓪ 739-0944
23 Vacant
26 Boulds Geo B ⓪ RE9-0232
27 Wink Thos H ⓪ RE7-3180
32 Houde Alf J ⓪ RE7-6664
37 Perrott Patk D ⓪ RE7-9373
42 Sylvia Emily P Mrs ⓪ RE7-8876
43 Hulchinson Ethel Mrs ⓪ RE7-8932
61 DiPanni Santo ⓪ RE7-7392

14

HOYT — From 94 Sheppard dr westerly to 14 Burbank dr, wd 3

8 Mottola Alf B ⓪ RE7-7342
9 Beaudry Kenneth ⓪ RE7-3962
14 Carawan Robt E ⓪ RE9-1349
19 DeNomme Arth J ⓪ RE7-2798
20 Hurst John A ⓪ RE9-1504
28 Knott Wm L ⓪ RE9-1081
31 Smith Edw J jr ⓪ RE9-2049
35 Schofield Stanley W ⓪
36 McManus Wm E ⓪ RE9-1526
39 Page Jos E ⓪ RE7-1432
44 Raymond Albert ⓪ RE9-3578
50 O'Brien Fred E ⓪ RE9-1120
51 Wright Arth F ⓪ RE9-1308
58 Mateja Edw J ⓪ RE9-3683
64 Bowering Albert B ⓪ RE9-1797
65 McLaren Francis D ⓪ RE7-2533

Federal Cesspool Cleaners
Call "Rocky" — REgent 7-0600
Residential and Industrial Cesspool Cleaning
ACID TREATMENT — INSURANCE COVERAGE
15 Everglade Ave., Apponaug, off Strawberry Field Road, Warwick

3

HUCKLEBERRY COURT—From a dead end west to 162 Lansdowne rd, wd 1
1 Audet Ernest W ⓪ HO3-9772
Clapp Edgar H ⓪ HO3-8705

18

HUDSON LANE — From approximately 64 Walton av south to 21 Nichol av
1 Vacant
3 Vacant
4 Case Edwin A ⓪ RE9-3346
5 Vacant
9 Smith Harlan L RE7-7373
10 Vacant
11 Vacant

2

HULL—From Danforth to Pecan, wd 1
35 Hopkins Geo A ⓪ HO3-9359
39 Mason Earl B ⓪ HO3-8861
43 Smith Chas T ⓪ HO3-7895
49 Johnson Beatrice A Mrs ⓪ HO3-8545
59 Pine Chas J ⓪ 463-7954
—— Vacant
69 Brown Clara D Mrs ⓪ HO3-9635
71 Dexter Ralph P ⓪ HO3-8073
75 Wrath Wm J 463-7987
Speer begins
81 Layfield Ernest B ⓪ HO3-8959

5

HUMES AV—From beyond Loring rd southerly to approximately 29 Lyall av
5 Simonini Simon J ⓪ RE7-8918
6 Monti Nicholis ⓪ RE7-3239

17A

HUNT AV—From opposite 66 Walnut Glen dr west to NYNH&H RR, wds 6 and 7
102 MacKinnon Norman R ⓪ 737-9340
Greenlawn av crosses
158 Larson Carl A jr ⓪ RE7-3685

17

Groveland av crosses
196 Hammond Ronald C ⓪ 737-2921
Gertrude av crosses
199 Medvid Steph ⓪ RE7-8361
Greeley av crosses
229 King Chas W ⓪ 737-6603
241 Surabian Siroon Mrs ⓪ 737-3896
262 Kennedy Thos J ⓪ RE7-5326
265 Sullivan Danl E ⓪ RE7-6757
272 Kalunian Richd B ⓪ 739-3486
286 McLaughlin Geo W ⓪ 739-1918
Gorham av crosses
295 Winters Edw ⓪
296 Blackburn Richd T ⓪ 737-4021
306 Koch Geo E ⓪ RE7-1152
Greenfield av crosses
319 Gillheeney Elmer C ⓪ RE7-8194
328 Allison Everett G ⓪ RE7-4537
329 Dube Jos L ⓪ RE7-7896
360 Martin Clark ⓪ 737-3622
365 Smith Walter L ⓪ RE7-9351
368 Capussela Jas D ⓪ 737-9259
371 Aspry Harry ⓪ RE7-8781
374 Arlia Albert ⓪ RE7-7632
379 Gentile Claire E Mrs ⓪ RE9-3705
382 Renfree David B ⓪

16

HUNTER—From 3 Sheffield west to opposite 209 Pequot av, wd 6
3 Linden Wm J uphol cln ⓪ RE7-2667
12 Brown Zachariah ⓪ RE7-6431
22 LaFontaine John J ⓪ RE9-1303
N Shore ends
32 Spelman Nelson E ⓪
42 Bartlett ⓪ sum res

15

HURLEY AV—From 925 Sandy la south to beyond Trent av
3 Farmer David L 737-7390
6 Addonizia Ercole A ⓪
Nolan ends

16

HURON—From opposite 33 Ottawa av south to 75 Suburban pkwy, wd 6
3 Walsh Francis RE7-7480
6 Gagnon Alf H ⓪ RE7-5369
11 Warner Danl F ⓪ RE7-0208
15 Kellerman Howard E ⓪ RE7-3898
16 Lamont Mary A Mrs ⓪ RE7-7816
18 Oakes Frank W ⓪
19 Souza Mary C Mrs ⓪ 737-7348
22 Heath Herbert B jr ⓪ RE9-0163
23 Kellerman Muriel A Mrs ⓪ RE7-1765
25 Psawffko Chas H ⓪ 739-7134
30 Summer res
31 Levesque Lucien P ⓪
35 Foster Hall R RE7-4526
35½ No return
Mohawk av crosses
36 Titus Lester S ⓪ RE7-0888
40 Boyd Vincent A RE7-5681
57 Hamel Wm A
57½ Paradise Bertha M Mrs
60 Braman Josephine C Mrs ⓪ RE7-2193
60½ Vacant
61 No return
64 Golato Louis ⓪ RE7-6478
65 Robinson Wm E
69 Crandall Gladys Mrs
69½ Donnelly Kate Mrs RE7-1768
70 Palmieri Ralph ⓪ RE9-1476
71 Berard Geo H ⓪ RE9-2753
72 Vacant
73 Iacano Armand ⓪ landscape gdnr RE9-3816
74 rear Matteson Cora L Mrs
78 No return
79 Owen Frank C ⓪ RE7-0836
80 Golato Nicholas ⓪
84 Mathias Marion D Mrs RE7-6432
Richard Philip H
89 Cavanaugh Irene C Mrs ⓪
90 Brusso Hetor J ⓪
92 Bartlett Wilfred J ⓪ used auto parts RE9-2147

THE COLUMBUS NATIONAL BANK
OF PROVIDENCE
Main Office 33 Weybosset St. Branches 280 Atwells Ave.—591 Charles St.
East Providence, Taunton and Pawtucket Aves. (Shoppersown) Rts. 44 and 114
Cranston, 1255 Reservoir Avenue
Member Federal Deposit Insurance Corp. — Member Federal Reserve System

J. B. PELTIER & SONS Inc.
PLUMBING-HEATING-FUEL OIL
1047 Main St. W. Warwick Phone VAlley 1-0900

YOUR Independent Insurance AGENT
"SERVES YOU FIRST"

William B. Prentiss

Insurance of All Kinds

•

170 Westminster
606 Union Trust Bldg.
PROVIDENCE

Tel. DExter 1-3410

Business Secretarial Exchange Inc.

•

Professional Service Men Suppliers

•

Sales Representatives

•

DESK SPACE

•

915 Industrial Bank Bldg.

•

TEL. GAspee 1-0154

HURON—Contd
93 Lemme Frank
97 Sinioris Constantino C ◎

18

HUTCHINSON—From Long to a dead end
16 Donnelly Robt A ◎ RE7-5745
19 Grandchamp Ray ◎ RE9-1766
31 Summer res
35 Oakes Robt J RE9-3028
36 Donnelly Louis J ◎
44 Scott Richd B
56 Hafey John R RE7-8855
61 Clauson Eva M Mrs ◎ RE9-0896
62 Franklin Jas E ◎ RE9-0977
67 Renzi Lewis
70 Renfree Robt F ◎ RE7-2415
88 Mylod Marguerite I ◎ RE7-1631
78 Greenwood Kindergarten

19

IDAHO AV—From 131 Alabama av south to opposite 84 New York av
3 Warwick Co The pipe fitting mfg RE7-7500
7 Warwick Brass Fdry Inc (side entrance)
Lincoln crosses
37 Lynch David F ◎ RE9-7264

24A

IDEAL COURT—From 307 Potowomut rd
Lord rd begins
15 Miller John S ◎ 884-8197
20 Lingley L Keith ◎ TU4-4165
28 McBroom Wm ◎ TU4-5530
29 Andrews Wm C ◎ TU4-1121
36 Kenny Bernard O ◎ TU4-4823
37 McElween Gordon K 884-8955
44 Shears Jerome ◎ 884-5670
49 Lingley W Keith ◎ TU4-1520
50 Perry Robt L ◎
55 Cassidy Jos B ◎ 884-8364
56 Yarnall Robt J TU4-5507
61 Wilson David G ◎ TU4-1290

19

ILLINOIS AV—From 265 Jefferson west to Pennsylvania av
18 Humphrey Arth U ◎
Ohio av crosses
29 O'Brien Francis T ◎ 737-2253
51 Mitchell John L RE9-1877
61 Mather Wm H ◎ RE7-6328
69 Kennedy Francis L ◎
74 Piacente Antonio G ◎

20

IMERA AV—From 36 Vanderbilt rd to beyond Fullerton rd
Alhambra crosses
Coronado rd crosses
Fresno rd crosses
Fullerton rd crosses
93 Terrawall Corp

20

IMPERIAL DRIVE—From a dead end south to 1035 Main av
Vacant
104 Cullen Jas J ◎ RE9-2435
109 Tetreault Jos A ◎ 737-1787
116 Classen Wm H ◎ RE7-9187
Fashion dr begins
119 Robbio Geo E ◎ RE7-6659
129 Kasparian Kasper ◎ RE9-3840
130 Vacant
136 Reid Matthew J ◎ RE9-1060
139 McNight Peter K ◎ RE7-4057
140 Vandale Roy ◎ RE9-1622
149 Folger Robt E ◎ RE7-7659
150 Fitzgibbons John E ◎ RE9-2045
159 Hanke Robt E ◎ RE9-3263
166 Vacant
169 Grimm Valentine ◎ RE7-3360
174 Bulakites Robt L RE7-8755
179 Kouffman Jos H ◎ RE9-3780
184 Movsesion Baxter C ◎ 739-7055
191 Marsh Prescott L ◎ RE7-1232

2

INDEPENDENCE DRIVE — From Pecan west to opposite 1025 Warwick av, wd 2
3 Bisallon Ralph ◎ ST1-3922
11 Naylor Thos J ◎ ST1-3778
14 DeChristopher Willard H ◎ ST1-7549
19 Kenneally Danl J ◎ ST1-1762
22 Gemmell Arth J ◎ ST1-3371
30 Handell Virginia E Mrs ◎ HO1-1569
35 Zarum Bernard E ◎ ST1-4685
38 Kenyon Doris G ST1-1154
43 Follett Sybil S Mrs ◎ WI1-6577
46 Gaudet Ernest J ◎ ST1-2779
54 Sellon W Bradford ◎ ST1-6037

4

INDIA ROAD—From 77 Glenbrook rd north to a dead end
(No houses)

9A

INDUSTRIAL AV—From Bellows south to opposite 250 Post rd
(No houses)

18A

INEZ AV—From 294 Buttonwoods av south to 5 Metropolitan dr, wd 6
MacArthur dr ends
15 DiMuccio Bartholmew ◎ RE7-2675
23 Dimbleby Wesley S ◎ RE9-2942
28 Wildgoose Jos P ◎ RE7-4412
31 Galli Eug J ◎ RE7-3661
39 Mick John B ◎ RE9-1722
44 Laliberte Leo T ◎ RE7-3076
47 Guerra Antonio ◎ RE7-9531
52 McMullen Francis P ◎ RE7-2907
55 Lee Wm F ◎ RE9-1530
60 Vacant
63 Aldrin Raymond T ◎ 739-2199
68 Sicard Wm A ◎ RE9-1738
71 Rochford Anna L Mrs ◎ RE7-1389
76 Malone Thos J ◎ 737-5976
79 McCracken John W ◎ RE7-0749
84 Procaccini Carmino ◎ RE7-0305
87 Kernan Chas H ◎ RE9-1563
92 LaBagnare Michl ◎ RE9-0169
98 StClement's Rectory ◎ 739-7213
Tunis rd begins
99 Smith Raymond T ◎ RE7-9008
125 Prysiak Alice Mrs ◎ RE7-7101
Duncan rd begins
Asylum rd crosses
310 Boursier Geo A ◎ RE7-1203
Wellington crosses
Keeley crosses
Marshall av crosses
317 DeBlois Robt F ◎ RE7-4103

14A

INGALLS—From beyond Municipal rd west to opposite 62 Strawberry Field rd
57 Skuce John R ◎ RE7-7847

Citizens
CITIZENS SAVINGS BANK
CITIZENS TRUST COMPANY
WARWICK PLAZA and WILDES CORNER

18A
INGERSOLL AV—From 94 Asylum rd south to beyond Griffith dr, wd 6
14 Simpson Estil B RE9-0565
Gainesville dr begins
17 Tortolani Ralph P ◎ RE9-3069
22 Thompson Donald S ◎ RE9-3430
25 Marchetti Edw ◎ RE9-3174
30 Klekot Theo RE7-2588
38 McDade David F ◎ RE9-3299
46 Cameron Peter J ◎ RE9-7072
55 Lang Justin P ◎ RE7-0395
Wethersfield dr begins
65 Rounds Donald W ◎ RE7-2037
66 DiPinto Egidio R ◎ RE9-3224
75 Mancyak John jr ◎ RE9-3057
80 Catanzaro Jos ◎ RE9-2217
85 Gerlach Russell A ◎ RE7-4351
95 Steiner Lester E jr ◎ RE9-0785
—— Vacant
105 Cook Francis P ◎ RE7-7103
122 O'Keefe Howard E ◎ RE9-0607
145 Robinson Roland H ◎

14
INMAN AV—From 332 Strawberry Field rd south to 133 Parkway dr, wd 3
12 Mosses Frank E ◎ RE7-9175
15 Lannon Donald F ◎ RE7-4202
23 Dennis Louis J ◎ RE9-3984
35 Fuller Ray E ◎ RE9-2927
45 Markey John V ◎
50 Shea Bennett A ◎ RE7-3934
57 Langlais Construction paving contr RE7-8350
Langlais David L ◎ RE7-5106
60 Rooney John T ◎ RE9-1173
63 Jacolucci Alex J ◎ RE7-8104
70 Cummings Vincent P ◎ RE7-3980
77 Perfetto Nicholas A ◎ RE7-3194
116 Viau Grayce G Mrs ◎ RE7-4587
124 Savage Everett A ◎ RE7-2676
133 Cilley Fredk H ◎ RE9-3713
136 Vastano Alex ◎
143 Kelly Jas A ◎
144 Berard Richd J ◎ RE7-1123
153 Hamel Paul E ◎ RE7-6382
162 Ryan Jas F ◎ RE9-2299
Parkway dr crosses
163 StRose of Lima Convent RE7-6255
171 StRose of Lima Church RE9-0212
172 Robbins Bertram A ◎ RE7-5035
180 Thumm Rudolf F ◎ RE7-4150
188 Vacant
194 Fanning Ursula R ◎ RE7-1191
202 Vacant

23
IOLA DRIVE—From a dead end west to 60 Sandro dr

10A
IONA AV—From Marsh dr to 1st av
54 Giroux Melinda M ◎ ST1-7455
58 Hicks Raymond F ST1-6078
Mill crosses
65 Charette Amos E ◎ ST1-7462
77 Parks Margt E Mrs ◎ ST1-6546
—— Vacant

22
IRENE—From opposite 81 Duchess south to opposite 52 Orient
5 Grumbles Fred E ◎ RE7-2463
14 Heatan Chas E ◎ RE9-2676
15 Brown Geo R Nursery ◎ landscape gdnr RE9-0736
Brown Geo R ◎
24 No return
25 Godfrey Walter N ◎ RE7-2095
35 Croteau Armand J ◎ RE9-2859
45 Greer Donald L ◎ RE7-0596
Orient ends
55 Drury Jos E ◎ RE9-2658

17A
IRIS AV—From 72 Walnut Glen dr west to 116 Gertrude av, wd 6
66 Reilly Wm J ◎ RE7-6271
Greenlawn av crosses

17
140 Keegan Hugh B ◎ RE7-4579

16A
IRMA AV—From 14 Ruby south to opposite 177 Gordon av
41 Vacant
44 Summer res
58 Berger Eva R ◎
59 Hull Walter S ◎ RE7-0274
95 Waddington Harold A ◎

21
IRONDALE—From 170 Lancaster av south to opposite 16 Ontario av
20 Sutton Howard D ◎ RE9-3539
30 Cooke Wm H ◎ RE7-8504

21
IRONWOOD COURT—From East av in a semi-circle to 351 East av
4 Wilcox Russell D RE7-1071
5 Tullie Edw A ◎ RE7-8190
11 Desserres Chas A ◎ RE9-7173
12 Appolonia Peter F ◎ RE7-6844
21 Sherman Kenneth A ◎ RE9-3992
22 Jones Herbert L jr ◎ RE7-2385

11A
IROQUOIS DRIVE—From 1045 Warwick av west to 38 Drowne
14 Hrabcsak Edw ST1-5041
24 West Clifford S ◎ ST1-3317
27 Barton Geo F ◎ ST1-4034
34 Jorjorian John P ◎ HO7-9645
37 Dalton Sarah E Mrs ◎ ST1-5233
44 Kasameyer Wm E ◎ ST1-2977
47 Parker Geo H 467-8772
54 Greene Nathl E
Raymond begins
61 Reilly Robt J ◎ 467-9760
64 Cook Ernest W ST1-6744
71 Capotosto Clemenet ◎ HO7-9818
74 Scott Gordon G ST1-4114
81 Soderberg Eric A ◎ pntr contr HO7-8180
84 Davis Arth N 467-8088
91 Scoullar Royal T ◎ HO7-9491
94 Manning Jos E HO7-8587

J. W. RIKER
REAL ESTATE
Suburban Office
Residential Sales
A Complete Real Estate Service
APPRAISALS
PROPERTY MANAGEMENT
•
Tel. REgent 9-0222
1609 Warwick Ave.
WARWICK

Haslam Heating Co.
Complete Residential and Industrial Heating and Piping Systems
Fuel Oil
Oil Burner Sales and Service
Gas Fired Installations
GULF SOLAR HEAT heating oil
797 Eddy St.
TEL. WIlliams 1-7770

PHIL JOHNSON
PLUMBING
HEATING
•
Bathroom and Kitchen Remodeling
•
Tels. REgent 7-6172 and JAckson 1-2131
1323 Greenwich Ave.
WARWICK

GEORGE R. THORNTON INSURANCE AGENCY
General Insurance

23 WARWICK NECK AV.
Tel.
REgent 9-2811

IROQUOIS DRIVE—Contd
114 Palazzo Nicholas A ◎ 781 8374
120 Johnson Roland N ◎ ST1-5283

9A

IRVING ROAD—From beyond Rathburn av south to 495 Post av
49 Jelfuso Alf A ◎ HO7-9537
Jelfuso Eugenia Mrs
53 Rubeira John ◎ HO7-9291
57 Barns Ethel Mrs ◎
63 Cirelli Pasquale ◎ HO7-9405
89 Wills Raymond H ◎ HO7-9538
99 Weitz Flora B Mrs ◎ ST1-5724
109 O'Donnell John A ◎ HO7-9391
115 March Winifred L ◎ HO7-8687
125 Welch Kenneth L ◎ ST1-6976
127 Mullen Evelyn E Mrs ◎ ST1-9177
137 Malcolm Alex ◎ HO7-8142
145 Deslandes Henri J HO7-9490
Dryden blvd crosses
175 Flagg Harold F ◎ HO7-9232
189 Bruins Robt E ◎ HO7-9231
197 Bacon Albert D ◎ HO7-8682
211 McKenna Dorothy P Mrs ◎ HO7-9143
225 Parsons Eleanor C Mrs ◎ HO7-9230
230 Audet Edw P ◎ HO7-9141
231 Walsh Margt M ◎
238 Curtis Theo A ◎ ST1-6049
239 Bray Jas ◎ ST1-8364
244 Fisher Walter
250 Cummings Florence M Mrs ◎ HO7-9586
254 No return
263 Secor Floyd F ◎ HO7-9778
267 Insana Anthony ◎ HO7-8817
268 French Richd J
271 Martin Kenneth H ◎ HO7-9585
275 Capuano Gertrude A Mrs ◎ ST1-1476

2

ISLAND—From 224 N Country Club dr south to 54 Aberdeen av, wd 1
14 McGrail Jos A WI1-0291
17 Briggs Percy G ◎ HO1-4633
115 Holburn John M

15

ITHACA—From 752 Sandy la south to 85 Trent av
11 Collins Otis R ◎ RE7-0516
12 DiFusco Harry ◎ RE9-3471
19 Peasley John J ◎ RE7-4533
20 Boyajian Michl ◎ RE7-4508
27 Riley David ◎ 739-1168
28 Dunford Jos R ◎ RE9-2875
35 Senecal Arth A ◎ RE7-8532
36 Palmer Irma N Mrs ◎ RE9-3817
43 Robishaw Walter H ◎ RE7-5631
44 Franklin John J ◎ RE7-3615
51 Donahay Walter C jr ◎ RE7-0726
52 Byanski Thos J ◎ RE9-0822
59 Abram Robt B ◎ RE7-3352
60 Gage Doris E Mrs ◎ 739-2323
67 Wilsey Ronald N ◎ RE9-0484
68 Trudeau Norman A ◎ 739-0891
75 Kirkwood Geo ◎ RE7-1991

5

IVAN AV—From approximately 81 Symonds av south to approximately 33 Wudall av
22 Nelson Herbert ◎ RE7-7418

24

IVES ROAD—From The bay west to opposite 249 Forge rd, wd 9
7 Armand's Pizza House
Elkins av begins
Erie av ends
57 Dushkewich Jos ◎ TU4-1239
Bradford av begins
67 Chestnut Chas W 884-8028
Hopkins av ends
77 Lieter Jos
Hale av ends
Robert av ends
Collins av ends
143 Benders Edw W
Walter Chas T 884-8168
151 Capwell Earl M ◎ TU4-5083
159 Summer res
175 Summer res
rear Summer res
181 Krawiec Raymond T 884-5160
183 Summer res
190 Vacant
Sawyer av ends
199 Lindberg Fritz L ◎ TU4-9161
200 Picillo Michl
209 Berstecher John S ◎ 884-8386
Beechwood dr ends
227 Malachowski John F ◎ TU4-1994
236 Gianardi Jos B ◎ TU4-5032
237 Gemma Alf A TU4-1511
Lawndale dr ends
241 Purvis Kenneth C ◎ TU4-1040
242 Jencks Melvin E ◎ TU4-5531
252 Woidyla Frank L TU4-1093
262 Vacant
Chinook rd begins
267 Daniels John L ◎ TU4-9744
277 Paine Wm
Cappetta Dominic J
Lakedell dr ends
297 Charlou's Trading Post gro TU4-9848
Primrose dr ends
307 Bianco Rose Mrs ◎ TU4-2369
317 Peters Francis ◎ TU4-1360
325 Killeen John P TU4-1288
333 Summer res
345 Potowomut Golf Club TU4-9871
—— Goddard State Park TU4-2010
Goddard State Park Bath House TU4-9750
Goddard State Park Golf Course TU4-9843
360 Herault Jos H ◎ TU4-2368
370 Forcier Norman A ◎ TU4-5113
380 Vacnnt
410 Wilson Ralph E ◎ TU4-2477
420 Dickinson Edw ◎ TU4-2091
430 McCabe Kenneth J ◎ TU4-5649
440 North Everett H ◎ TU4-4553
460 Doran Raymond P ◎ TU4-2619
470 Crookes Albert K ◎ TU4-4382
480 Anderson Warren G ◎ TU4-1362
Tahena dr begins
490 Buckley Jas R ◎ TU4-1754
500 Moore Earl E ◎ TU4-4550
510 Moon Raymond R jr ◎ TU4-4496
Wampanoag rd begins
626 MacDouglas Wm W jr ◎ TU4-5360
790 Gammell Wm jr ◎ TU4-9232
Gladu Wm V ◎ TU4-9037
—— Vacant
Forge rd crosses

maXine
Quality . . . Fashion . . . Value
For Women and Children
ARCTIC SQUARE, WEST WARWICK
Call VAlley 1-3600

IVES ROAD—Contd
1147 Duffy John E ◎ TU4-4833
—— No return
Ewing Bayard ◎ TU4-5761
1223 Miner I Dwight ◎ TU4-4746
1323 Ferrucci Nicolo ◎ TU4-5975
—— Sennot Donald M ◎ TU4-1616
—— Scurti John ◎ TU4-4992

1

JACKSON—From beyond Jefferson south to 215 Harrison av, wds 1 and 2
9 Hanly Jas F
32 Cole Alf E ◎ ST1-6732
Atlantic av crosses
59 McCallum Richd C ◎ HO7-9543
Washington crosses
86 Sipples Harold J ◎ HO7-9441
91 LaBonte Wm L ◎ HO7-9640
Adams crosses
108 Tunn John F ◎ HO7-9485
109 Knight Chas E ◎ HO7-8390
119 Jobe Geo W ◎ HO7-8388
127 Shepard Gordon E ◎ HO7-8643
Madison ends
130 Gremour Russell P ◎ HO7-9097

20

JAMES—From Route 5 north to a dead end
135 Daneker Norman L ◎ RE7-6319
Florence begins
155 Caplette Ernest R ◎ RE7-9275
160 DeLaughter Melvin

7A

JANE—From beyond Cross Road dr south to 380 Meadow View av, wd 5

18A

JANICE ROAD—From 950 Buttonwoods av west to 339 Promenade av, wd 6
Cooper rd crosses
8th av begins
83 VanderPyl Chester A jr ◎ RE9-3883
149 Armstrong Kathryn F Mrs ◎ RE7-0558
Woodbine av ends
Coogan John H ◎ RE7-0172
181 Rogers Stanley D ◎ RE7-2519

1

JEFFERSON — From beyond Fillmore west to 714 Warwick av
3 Halperin Laurence M ◎ HO7-7934
4 Lawton Jas L ◎ 467-8338
10 Dygd Frans E ◎ HO7-9726
14 Banks Thos W ◎ HO7-9274
35 Mickel John M ◎ HO7-9272
36 McCrudden John ◎ 467-9691
39 Watson Wm M ◎ HO7-9136
44 McCalligett Edw J ◎ HO7-9431
Fillmore crosses
49 Fuller Geo P ◎ HO7-9135
50 Turnblom Gustaf F ◎ HO7-9728
54 Roberts Gertrude Mrs ◎ HO7-9872
60 Rowell Ernest J ◎ HO7-9767
61 Mitchell Francis W ◎ HO7-7644
70 Rowell John E ◎ HO7-9874
Tyler crosses
81 Doyle Wm R ◎ ST1-7415
89 Jaworski Jas J ◎ HO7-9436
98 Wennerstrom Geo V ◎ ST1-0996
104 Riley Jas L ◎ HO7-8522
105 Greenless Danl W ◎ HO7-9560
109 Simmel Leo ◎ HO7-9181
114 Morris David L 467-9761
115 Vacant
116 Spencer Robt W ST1-5743
119 Slaiger Fredk A ◎
122 Barrette Oliver jr ◎ ST1-9148
VanBuren crosses
127 Fishlock Grace M Mrs ◎ HO7-8286
133 Quirk Bridget C Mrs ◎ HO7-9131
151 Spunzo Ralph ◎ HO7-9137
152 Cherms Myrtle J Mrs ◎ HO7-8287
158 Moddie Robt Y ◎ HO7-9873
164 Keyes Neal C ◎ 467-9430
169 Wheeler Harrie E ◎ HO7-9727
172 Grant Arth C floor fnshr
Grant Margt B ◎ HO7-9678
Hinckley Dorothy HO7-8575
177 Blair Jos R ◎ HO7-9138
187 Vacant
Jackson crosses
198 Sharkey Chas E ◎ HO7-9677
199 Scott Evelyn M Mrs ◎ HO7-9434
203 Baldwin Robt H jr ◎ HO7-9870
205 MacQuarrie Everett B ◎ HO7-9437
212 Procaccini Thos D ◎ HO7-8578
218 Wittum Julia L Mrs ◎ HO7-9871
221 Percival Eliz Mrs ◎ HO7-9130
222 Brown Edw H ◎ HO7-9182

19

JEFFERSON BOULEVARD—From Walpole rd southerly to 761 Main av, wds 3 and 7
265 Beecher Concetta Mrs RE7-6857
266 Cunningham Margt Mrs ◎ RE7-3861
267 Johnson Adolph
Worcester rd begins
Lowell rd begins
274 Luther Albert E ◎ 737-0425
277 Goudreau Thos
279 Murphy Richd 739-1740
282 Kelley Arth J ◎ RE7-0683
287 Shiibe Walter M ◎ RE7-2939
290 Matarese Monica F Mrs ◎ RE7-5463
295 Barlow Winsor H ◎ RE7-1735
307 Royal Lyman A ◎ RE7-1794
Texas av begins
314 Vacant
322 Mills Wm H ◎ RE7-9294
327 Harrop Wm T ◎ 737-2401
332 Holmander Richd L ◎ RE7-6361

Warwick Federal Savings and Loan Association
•
INSURED SAVINGS HOME MORTGAGES
•
Telephone
STuart 1-7077
1050 Warwick Av.
Warwick, R. I.

WHITCHER and PEARSON FUEL CO.
BURNER SALES and SERVICE
SUNOCO
Fuel Oil
•
Telephone
HOpkins 7-6464
794 Warwick Av.
WARWICK

FIORE PONTIAC
Inc.
NEW and USED CARS
Sales and Service
"COMPLETE AUTO BODY SERVICE"
"R. I. Largest Pontiac Dealer"
399 BALD HILL ROAD
WARWICK, R. I.
Tel. REgent 9-2100

FASHION FLOORS
Inc.
WALL TILE
FLOOR TILE
46 RESERVOIR AV.
Tel. STuart 1-7300
Cranston R. I.

JEFFERSON BOULEVARD—Contd
335 Carpenter Helen L Mrs ◎ RE7-5048
340 Pawtuxet Valley Motor Express Trucking RE7-1151
Couture Alphonse J ◎
349 Searles Chas F ◎ RE7-0970
380 New England Malleable Iron Co RE7-7500
The Warwick Co whse
383 Vacant
—— Power Plant Generator NECo
480 Am Tube & Controls Inc electronics RE7-2099
502 Marcoccio Jos ◎ RE9-1742
589 DeSilva Richd jr ◎ RE7-3959
596 StFrancis Rectory RE7-5191
601 Smith L Mildred ◎ RE7-8511
619 King Clifton S RE7-5417
—— Vacant
621 Perkins Bertha E Mrs ◎ RE9-1317
Quimby crosses
624 StFrancis RC Church
StFrancis RC Sch
631 Henault Anaclet J RE7-8649
Henault Emeric A RE7-3261
638 Hillgrove School RE7-3983
643 StFrancis Convent 738-6014
647 Cipolloso Mario RE7-1431
649 Couture Danl ◎
661 Heroux Anna Mrs ◎ RE7-5714
20
745 Leviton Manufacturing Co Inc RE7-4500
780 Campanella & Cardi Constn Co RE7-1300
Campanella & Cardi Ready Mix Concrete Co RE7-1300
829 Furtadi Wm J
831 Furtado Eliz Mrs RE7-8945
832 Frias Antonio RE9-3742
834 Hall Norman J ◎ RE7-7223
835 Heymann Kurt ◎ RE7-9040
846 Davis Arth W
847 Gouveia Manuel RE7-5327
848 Allard Arth J ◎ RE7-8334
849 Hull Martha Mrs ◎ RE7-5312
855 Petit Francis J RE7-5504
856 Cashman Wm
857 Petit Ernest F ◎ RE9-0158
Rossnor Frank
858 Holmander John H ◎
864 Cotnoir Armand J RE7-2398
865 Rotondo Raymond L ◎ RE9-3033
866 Petrangelo Fred R 739-0973
867 Grant Geo U ◎ RE7-0122
Brownell begins
875 Waterman Arlene Mrs ◎ RE7-1285
876 Magnan Edmund RE7-5585
877 Connor Jas L
878 McKeon Jos E ◎ RE7-5385
884 Lecroix Jos ◎ RE7-0744
885 Roy Wm A RE9-1121
886 Jubinville Theo
887 Roy Alphonse L ◎ RE7-5955
893 Xavier John
894 Taylor Harold E RE7-2876
895 Xavier Wm J ◎ RE7-5912
896 Manson Donald ◎ RE7-6934
1000 Kenney Mfg Co venetian blinds
1102 Vacant
1188 Anderson Carl E ◎ RE7-5579
1191 Wicklund Leonard C
1198 Dennis Rocco RE7-2748
1245 Pin Money Shop
1250 Storage
Main av crosses
1310 Warwick Auto Body Inc RE9-2545
1311 Paquin Donalt N ◎ RE7-9117
1320 Paolo Nicholas
Gillmore begins
1329 Shinn Martie T Mrs ◎ RE7-0037
1350 Greenwood Inn Corp The RE7-9708
Papa Henry ◎ RE7-7908

6
JENNIE LANE — From beyond Farmland rd in a semi-circle to 80 Farmland rd
72 Camire Benj ◎ RE7-5092
78 Corrigan Jas A ◎ RE7-7205
Farmland rd begins
84 Heskett Fredk A ◎ RE7-3958
90 Lee Ernst A ◎ 737-1196
93 Allsop Warren H Plmb & Htg Co RE7-6227
Allsop Warren H ◎
96 Knowles Jas ◎ RE7-9469
101 Johnson Roy E ◎ RE7-1183
102 Gavitt Phyllis M Mrs ◎ RE7-7078
107 Peckham Thos H ◎ RE7-5538
108 Henry John O ◎ RE7-2027
114 Anderson Stig I ◎ RE9-2733
120 Slocum Arth N ◎ RE7-8344
123 LaSalle Ernest E ◎ RE7-3885
126 Wennberg Harold A ◎ RE7-5345
132 Peterson Gustav H ◎ RE7-4302
133 Reilly Robt J ◎ RE7-8863

4
JENNISON ROAD—From 759 West Shore rd to a dead end
(No houses)

8
JEROME AV—From 220 Leroy av south to 117 Gray, wd 5
25 Hewson Wm C ◎ RE7-3582
39 Guillemette Gerard V ◎ 737-2467

20
JEWETT—From 558 Greenwich av north to a dead end, wd 8
2 Soccoccia Vincent J ◎

16A
JOHN—From 537 Oakland Beach av west to opposite 128 Sea View dr, wd 6
29 Butler Jas E ◎ RE9-0589
38 Dunsmore Wm P ◎ RE7-0165
43 Grover Walter F ◎ RE7-2292
46 Perry Wm F
50 Humes Fredk ◎ RE7-4160
57 Berard Chas H ◎ 739-2283
60 Fiore Vincent jr ◎
69 LeBeaux Albert W ◎ RE9-1335
70 Mills Irving B jr ◎ RE7-7049
77 Comtois Jos A ◎ RE7-2182
81 Ambrosia Andrew jr ◎ RE7-3790
85 Blanchard Jos D ◎ RE7-0432
Manning crosses
86 Pike Albert H RE9-3595
95 Cannon Murray W ◎ RE7-6645
98 LeBlanc Homer J ◎ 737-6104
105 Jubinville Gladys E Mrs
115 Hopkins Wm ◎ RE7-4209
121 Hetu Arth J jr ◎ RE9-0922
122 Summer res
125 Hetu Arth J ◎
Rowe Mildred Mrs RE7-0945

The H. V. Allen Agency
INSURANCE — BONDS
ESTABLISHED 1912
East Greenwich TUrner 4-5300
YOUR Independent Insurance AGENT

JOHN—Contd
134 Summer res
135 Charbonneau Jos ⓪
137 Rainone Antonio ⓪ RE9-2149
141 Hazelwood Wm J
142 Summer res
152 Green Andrew ⓪ RE7-5622
164 Lilla Mary Mrs ⓪ RE7-6443
166 Bruyere Edw J ⓪ RE7-0478
169 Parenteau Agnes B ⓪
170 Porcelli Jos ⓪ RE7-7647
175 Summer res
177 Phillips Geo A ⓪ RE9-3226
186 Vacant

23
JOHN WICKES AV—From 2 Alger av in a semi-circle to 100 Alger av
55 Pelchat Homer J ⓪ TU4-5716
62 Harsman Geo E ⓪ TU4-9029
63 Jenkins Jean Mrs draperies and slip covers TU4-4505
66 Savage Eleanor Mrs ⓪
70 Baxter Walter M
71 Pappagallo Michl J TU4-2721
85 Haarr Thos ⓪ TU4-1023
86 Laughran Hugh J ⓪ TU4-5158
93 Cooley Francis S ⓪ TU4-1139
96 DuBois Margt ⓪ TU4-5416
99 McCain Jas L
109 Wheelock Bernice Mrs ⓪ TU4-2262

17
JOHNSON AV—From 101 Greeley av west to NYNH&HRR, wds 6 and 7
12 Arsenault Alf E genl contr ⓪ 737-7801
15 Taber Wesley E ⓪ RE7-6413
23 Dutra Frank J ⓪ RE7-2187
Gorham crosses
35 Remington Fredk T ⓪ 739-2019
36 Phipps John J ⓪ RE7-0793
44 Campbell Theo C ⓪ RE7-1611
45 Carey Francis J ⓪ 737-0735
54 Lakey Gardner ⓪ RE7-2090
Greenfield av crosses
77 Jones Raymond E ⓪ RE7-2180
Geo Arden av crosses
84 McGuire Thos F ⓪ RE7-1178
111 Thompson Margith Mrs ⓪ RE7-8547
114 Greenwood Press prntrs RE7-2365
Thompson Alf M ⓪
119 Schick Fred L ⓪ RE7-0116
126 Ash Raymond C ⓪ RE9-3012
127 Brennan Jas E ⓪
131 Waterman Richd A ⓪ RE9-3250
134 Potenza Albert W ⓪ RE7-7110

20A
JOSEPH—From approximately 21 Tedeschi av west to a dead end

23
JOYCE GLEN—From a dead end south to 123 Windemere way
4 Rossi Louis A ⓪ TU4-4903

22
JUDGE—From 162 Larchmont rd west to opposite 279 Diamond Hill rd
21 Burns John W ⓪ RE7-2007
22 Vacant

16
JUDITH AV—From 2046 W Shore rd south to Barbara av, wd 6
11 Eagleson Jas S ⓪ RE9-2864
12 Renzi Richd H ⓪ RE7-0044
17 Tip Top Oil Service RE7-7415
Osborne Clarence E ⓪
18 Cennamo Anthony ⓪ RE9-4896
24 Byrom John H ⓪ RE7-0864

13
JULIAN ROAD—From opposite 889 Church av southerly to beyond Rodney rd
10 Dunzweiler Richd E ⓪ 737-7048
22 DeFelice Anthony ⓪ RE9-3715
Hilton rd begins
44 Willson Russell F ⓪ 739-1138
52 Lombari Anthony M ⓪ 739-3530
58 Thompson Berwyn ⓪ RE9-4286
66 Coldwell John N jr ⓪ RE9-7533
Walker rd begins
102 Camaros Paul ⓪ RE7-7928
112 Garner Millard R ⓪ RE7-0841

17A
JULIET—From 150 Vera south to 29 Link, wd 6
11 Silva Eug ⓪ RE7-7224
14 Damin Roger A ⓪ RE9-1575

7A
JUNCTION—From 87 Palmer av south to Circular, wd 5
5 Vacant
9 Ginaitt Bernard G ⓪ RE7-4664
10 Flynn Robt C
12 Bowers Wm J ⓪
20 Mobley Ira T RE7-2746
23 Andrews Albert W ⓪ RE7-0972
24 Jessup Ernest E jr ⓪
28 Donovan Blanch A ⓪
30 Cherry Calvin C ⓪ RE7-3563
Oakside begins
40 Chipman Roy C ⓪ RE7-8284
43 Cabral John J ⓪
44 Mellin Ernest W ⓪ RE7-3949
56 Bettencourt Geo M ⓪ 739-3812
59 Jordan Fred E ⓪ RE7-6797
66 Thompson Fred E bldg contr ⓪ RE7-1530
70 Johanson Otto V

5
JUNE AV — From approximately 200 Beach av southerly to opposite 81 Winter av
84 Vian Geo F ⓪ RE7-6472

18
JUNIPER AV—From 115 Walton av south to Tree Point dr
Melbourn rd crosses
15 Summer res
25 Summer res
29 Schultz Howard ⓪ sum res
35 Kavanagh Earl L ⓪ RE9-3386
45 Ralph Saml ⓪ sum res

Pawtuxet Valley Oil Co.
FUEL OILS
•
Dependable Heating Service
•
Telephone
821-8000
11 CURSON
West Warwick

PAWTUXET PAINT & HARDWARE CO.
•
Paint
Hardware
Marine
Supplies
Housewares
•
2190
BROAD ST.
Cranston, R. I.
TEL. HOpkins
1-8140

Beacon Fuel Service Inc.
CLEVELAND Toridheet AUTOMATIC HEATING
FUEL OIL
Burner Sales and Service
HY-TEST 303 DEHYDRATED FUEL OIL
597 Warwick Ave.
WARWICK
HOpkins 7-9800

Locust Glen Greenhouse
Forest G. Mowry
Flowers For All Occasions
239 WILBUR AV.
TEL. WI 2-2560
CRANSTON R. I.

20

KALMER ROAD—From 90 Thrush rd west to beyond Larkspur rd
4 Vacant
10 Baldwin Robt H ◎ RE9-7273
16 Urquhart Richd S ◎ RE9-3048
21 Minkema Geo H ◎ RE7-7767
22 Cacciatore Raymond S ◎ RE9-1861
27 Doherty Thos F ◎ RE9-1893
28 Miller Fredk S ◎ 739-7486
33 Kalleher Jas T ◎ RE9-0594
Covington dr begins
39 Seaman F Clyde ◎ RE9-0559
45 Stelson Gordon F 737-8179
51 Flynn Ray F ◎ RE7-5161
52 LaMontagne Bertrand J ◎ RE9-2389
58 Miele Mario P ◎ RE9-3185
64 Thornton Donald I ◎ RE9-3277
Larkspur rd ends
67 Domeniconi Italo ◎ RE7-2614
70 Bourret Helen Mrs ◎ RE7-0691

15

KANE AV (Oakland Beach)—From 123 Sefton av west to 86 Glen dr
21 Jenison Rose F Mrs ◎ RE7-1960

19

KANSAS AV — From Lincoln av southerly to Jefferson blvd

8A

KATHERINE COURT — From beyond Lisa la south to dead end, wd 5
3 Shaal Lester F ◎ RE9-0675
4 Bateman John H ◎ RE7-2943
10 Prout Donald J ◎ RE7-3281
18 Casey Jos P ◎ RE7-6132
46 Considine John A ◎ RE7-8558
47 Madeira Francis K ◎ RE9-3340

10

KAY—From opposite 327 Pawtuxet av to Norwood av
(Houses listed on Norwood av)

3

KEARNS AV—From 1092 Narragansett pkwy to dead end
11 Desjarlais Olivine J Mrs ◎ Desjarlais Anita M ◎ HO3-9655
12 Freeman Olive B Mrs ◎ HO3-8749
18 Teller John V ◎ HO3-8745
19 Flynn Vincent I ◎ HO3-9382
26 Pigeon Edmund A ◎ HO3-8355

18A

KEELEY AV —From opp 178 Asylum rd west to 326 Buttonwoods av, wd 6
1 Martini Luigi ◎
2 Knight Frank H ◎ RE7-7129
3 Hachadorian Chas jr ◎ RE9-0318
4 DiCarlo Jas R ◎ 739-7585
Wellington av begins
5 Lonergan Edw A ◎ RE9-0533
6 Tortolanni Luigi ◎ RE9-1777
11 Hopper Clyde E ◎ 739-3986
20 Rudis John M ◎
21 Ferruolo Alf ◎ RE7-0561
25 Zarrella Robt E ◎ RE7-5485
34 Knox Ralph W ◎ RE7-1457
42 Antoscia Francisco ◎ RE9-3748
48 Harrington John D ◎ 737-6931
54 Iannelli Frank A ◎ RE9-0076
White av begins
62 Weeks Alf G ◎ RE9-1065
65 Harrison Russell H ◎ RE7-1402
70 Larue Calvin H ◎ RE7-1476
73 Horridge Morrison E ◎ RE7-1286
78 Kirwin Kenneth J ◎ RE9-0343
81 FitzSimon John A jr ◎ RE9-3909
86 Dozazio Thos A ◎ RE9-0427
89 Avella Felix A ◎ RE7-8805
96 Prouty Loretta C Mrs ◎ RE7-0306
97 Cain Ronald G ◎ RE9-0679
100 Woodcock Wm W ◎ RE9-3763
103 Horridge Robt B ◎ RE9-0532
109 Lewis Richd B ◎ RE7-7302
110 Meo Anthony ◎ RE9-1613
120 Lunn Jas J ◎ RE9-7282
201 Carr Jas A ◎
Inez av crosses

16

KEENE — From a dead end south to opposite 24 Quonset av, wd 6

15

KELLER AV — From Leone west to 115 Sefton av

3

KENDALL LANE — From opp 1067 Narragansett pkwy south to a dead end
4 McDermott Leonard ◎ HO3-9728
5 Pearson Victor F ◎ HO3-8838
15 Briganti Jos ◎ HO3-9026
19 Byers Saml R ◎ HO3-9319
22 Caito Frank P ◎ HO3-9529
25 Mooney Leo J ◎ HO3-8794
Rose ends

15

KENNETH AV — From a dead end south to 2175 West Shore rd
—— Vacant
84 Nelson Terrence ◎ RE9-0482
89 Vacant
92 Pachico Jos ◎ RE9-1698
100 Interlini Frank W ◎ RE7-4980
105 Harter Donald RE9-1608
109 Spinks Leonard ◎ RE7-0782
110 McNally Jos M ◎ RE9-0648
117 McTaggart Wm B ◎ RE9-0536

21B

KENT AV — From NYNH&HRR south to 3086 Post rd, wd 7

12

KENTUCKY AV — From opp 94 Tennessee av west to opp 149 Michigan av
27 Jordan Thos R ◎ RE7-6691
27½ Grinrod Eric J
30 Swanson Carl E ◎ RE7-4109
31 Roberts Alan E RE9-1946

19

Post rd crosses
58 Erickson Antone E ◎ RE7-0878
67 Manulikow Walter J ◎ RE7-8409
68 Gemma Raymond ◎ RE7-9041
80 Morgan Bertha A Mrs ◎ RE7-1204
California av crosses
91 Wild Hiram R ◎ RE7-0204
111 Motta Roger A ◎ RE7-9407
114 Barlow Eug ◎ RE7-4035
121 Nacci Pasco ◎ RE7-8835
128 Breslin Geo F ◎ RE7-6789
136 Lamere Jesse E ◎ RE7-1752
Michigan av crosses

R. C. SHAILER — REgent 7-3500 ARTHUR F. O'CONNOR
R. C. SHAILER & ASSOCIATES
INSURANCE
Warwick's Progressive Insurance Headquarters
1591 Warwick Ave. "The Times Square of Warwick"

16
KENWAY AV — From opposite 294 Pequot av west to a dead end, wd 6
22 Verry Geo H ◎ RE7-6501
25 Fisher Frances C Mrs
Dale Barbara A Mrs 737-4861
26 Bonn Jas T ◎ RE7-1840
Oakland Beach av crosses

16A
52 Ashey Dale A
53 Dodd Jas E ◎ RE9-0219
56 Vacant
57 Kingsley Arth
64 Vacant
66 Auger Wilfred A ◎
67 Dysep Quentin J ◎
69 Smith Chas A RE7-5393
75 Coccia Jos sum res
76 Auger Wilfred A jr RE7-0585
80 Gearin Martin F RE7-0350
rear 82 Seney Rosalie Mrs
84 Newton Fredk J ◎ RE7-1358
85 Sprague Earl R RE7-4678
88 Archetto Frank ◎
89 Keville Madeline Mrs ◎ RE9-1452
91 Dascoli Romeo A ◎ RE7-8663
96 Summer residence
100 Vespia Adolph ◎ RE7-6428
101 Corcoran Francis R ◎
103 McCallum Irene V ◎ RE7-9089
109 Millette Cleo J ◎ RE7-7439
111 Fratus Albina R Mrs
115 Charron Geo R
122 Barry Eva Mrs ◎ RE7-2954
123 Bodreau Alf T jr

6
KENWOOD — From 404 Church av southerly to opp 80 Verndale
11 Heath Robt J
17 Leavitt Richd N ◎ RE7-2647
29 Bowen Margt M Mrs ◎ 737-0527
49 Rutkevicz John P ◎ RE9-0937
57 Sears Cora Mrs ◎ RE7-3109

20
KENYON AV — From 785 Main av to a dead end, wd 7
Quincy crosses
Addison crosses
Paisley crosses
Maynard crosses
Dennis crosses
Echo dr crosses
Wales crosses
170 Hiltz Victor L ◎ RE7-1755
Franklin crosses
Gillmore crosses

17
KERNICK—From opp 266 Morse av west to 2594 Post rd, wd 3
12 Vacant
18 Kernick Frank B ◎ RE7-4976
26 Vanasse Emile R ◎ RE7-4569
Thomas ends
45 Greenwood Fire Dept Sta 5 RE7-4213
Main av crosses

2
KETTAWCKET — From 307 Fair west to a dead end, wd 1

21
KETTLE — From bey Tanner av west to a dead end
Tanner av begins

18A
KEYSTONE DRIVE — From 2940 W Shore rd south to 41 Lemac, wd 6
11 Rocks Freddy J ◎ RE7-9235
12 Sylvester Lawrence A ◎ RE9-7336
19 Gage Clinton V ◎ RE7-4857
20 Arsenault Walter P ◎ RE7-1874
27 Vigliotti Louis J ◎ RE9-2293
28 Holmander Eric J ◎ RE9-3225
35 Hopkins Roger F ◎ RE9-3638
36 Clark Herbert N ◎ RE9-2191
43 Maccarone Victor ◎ RE7-8197
44 Vacant
51 Reed Chas M ◎
52 Whalen Geo J ◎ RE7-0092
59 O'Connell Jas E ◎ RE7-0969
60 Danielson Robt W ◎ RE7-0484
67 Patnaude Geo J ◎ RE7-3621
68 Bearse Francis P ◎ RE7-0372
Lemac crosses
84 Simpson David W ◎ RE7-9038
97 Regan John J ◎ RE7-3960
107 Hargrave Erwin C RE7-4925
108 Vacant
111 Baronick Michl RE9-7546
112 Work Saml B 737-1011
115 Houston Thos T RE7-2892
116 Benoit Ronald R RE7-9330
119 Vacant
120 McLeod Margt Mrs
124 Hall David M RE7-0113

3A
KILLDEER ROAD — From opp 50 Aspinet dr south to opp 74 Osage dr
4 Cuddy Walter M ◎ HO3-9035
5 King Robt T ◎ HO3-9007
14 Lesieur Arth J ◎ HO3-9160
15 Larrabee Carl R ◎ HO3-9541
22 Stabenow Gerhardt ◎ HO3-9636
25 Clegg Wilfred M ◎ HO3-9196
32 Planka Herbert M ◎ HO3-9406
35 Hatch Davis jr ◎ HO3-8814
Hatch Edith V Mrs
44 Anderson Milton H ◎ 463-8728
45 Handanyan Hagop J ◎ HO3-9142
52 Lavoie Geo T ◎ HO3-9678
55 Chapman Edwin S ◎ HO3-9436

6
KILLEY AV — From 468 Church av south west to approx 2194 Warwick av
15 Provost Normand A ◎ 737-0164
44 Mitchell Francis R carp ◎ RE7-3550
55 Sherman Henry K ◎ RE7-9433
60 Thatcher Norman R ◎ RE7-4163
65 Sherman Ezbon C ◎ RE7-2729
81 Authelet Geo P ◎
91 Tuell Seward P ◎ RE7-8360

ROSS AKER FURNITURE CO.
"Southern New England's Finest Furniture Store"
Open Daily 9 — 9
Saturday 9 — 6
CONVENIENT TERMS
Telephone
TUrner 4-4321
461 MAIN
East Greenwich

RICHARD B. HOPPIN
•
Insurance of All Kinds
•
ROOM 225
GATEWAY BUILDING
1645 Warwick Av.
WARWICK, R. I.
Tel.
REgent 9-1500

CHARLES H. DREW

Wholesale Distributors

FUEL OIL
KEROSENE
GASOLINE
and
LUBRICANTS

Tel. WIlliams
2-5470

31
CALDER ST.
CRANSTON

Real Estate Title Insurance Company
OF PROVIDENCE
Titles Examined and Insured
32 Custom House St. Tel. GAspee 1-9555

KILLEY AV—Contd
99 Stroud Wm ⓪ RE7-7628
120 Sherman Warren A School RE7-8234
Bugbee av ends
191 Vacant
239 Werbinski Jos ⓪ RE7-1208
Joe's Cleaner Service RE7-1208

5

KILTON AV — From 42 Tidewater dr south to approx 78 Buena Vista av
(No houses)

20

KILVERT — From 1951 Post rd west to a dead end
11 Vacant
12 Vacant
22 Fisher Allen G
24 DeFrance Arth ⓪ RE7-1998
29 Gaddis Christine H Mrs ⓪
Gaddis Albert L ⓪ fire ins RE7-3883
30 Copeland Geo
Bach Nancy
32 Hecks Kenneth
rear Goldner Jas A ⓪ RE9-2314
—— Hillsgrove Methodist Church
Imera av crosses
51 Carter Ellwood B ⓪ RE7-0769
57 Magnan Marie R ⓪
59 Magnan Edmund C RE7-3429
62 Malcolm Wm RE9-5249
Zec David 739-1591
Gouveia John RE9-3066
Bezak Sophie B RE7-4558
Lynch Mary C RE7-1776
64 Gimargino John J
Skill Steph K RE7-8412
Challgren Esther S Mrs RE9-1066
65 Lait Hebert A ⓪ RE7-3363
70 Vincent Flora ⓪ RE7-0624
Davis Harold L 737-4594
Vincent Flora Mrs ⓪ RE7-0624
71 No return
—— New York New Haven & Hartford RR (Freight Office) RE7-5868
80 Tad Mfg Co precision metal stamping RE9-0829
81 Zedren Adolph P RE9-0275
Amaraso Jos E 739-2931
83 Jacques Ralph C RE7-4381
NYNH&H crosses
84 Kent County Chapter No 9 (DAV)
86 Vacant
—— United Wire & Supply Corp ST1-3000
125 Maine Caterers Inc RE7-9763
Jefferson blvd crosses
135 Miner's Pool Room
Gavitt Saml RE7-4919
145 Miner Jas F ⓪ RE7-6069
157 Vargas John W ⓪ RE7-5783
163 Grove Dinette
Blackburn ends
183 Romano Ernest J RE7-0504
Hawksley Richd H
188 Hurd & Goldberg Annex used cars RE7-6853
Cottage crosses
202 Lawton Geo H RE9-3956
204 Searles Jas A RE7-8889
210 Martone Doris Mrs RE7-3457
212 Hicks Kenneth C
213 Bennett Jas L ⓪ RE7-0612
220 Gyra Wilma Mrs
221 DeSimas John ⓪ RE7-9533
222 Vacant
235 Wintrak Aluminum Products Corp RE7-1200
Graystone crosses
259 Haskins Wesley F
267 Petit Eli G ⓪ RE7-6280
400 Rhode Island Sand & Gravel Co Inc RE7-8400

20A

KING — From approx 42 Eastman west to 138 Greenwich av
3 Hagglund Gustavius A ⓪ RE7-7912
8 Vacant
11 Barker Jas 739-3158
McKenna Eug ⓪ 737-8204
14 No return
16 Kane John F jr ⓪ RE7-4148
19 Johnson Bertil L ⓪ RE7-8619
20 Nelson Evelyn Mrs RE7-0866
Perry Harvey E RE9-5435
22 Erickson Gustaf E ⓪ RE7-8321
24 Axelson Nilda M Mrs ⓪ RE7-6971
25 Nelson Melvin E ⓪ RE9-2817
27 Curtis Thos A RE7-7784
29 Johnson Oscar F ⓪ RE7-7671
30 Malouin Phillip A
Johnson Francis R ⓪ RE7-6022
36 Odell Jas D
36½ Swan Trowbridge K RE9-4779
38 Electronics Unlimited RE9-3122
Plante Robt F
D&B Trucking & Tree Service Inc RE7-9453
D'Abrosca Salvatore J
39 Brodeur Henri V ⓪ RE9-0472
Cavace Richd H RE7-5194
40 Barnett Lee RE9-0229
44 Secard Arth R RE7-4582
46 Fish Lloyd S RE9-1588
50 Sousi Pasquelino ⓪ RE7-2117
Coletta Elio RE7-4149
Knight Robt L RE9-2818
51 Sandin Elsie M ⓪ RE7-7250
High ends
—— Johnson Chas
58 Venturio Jos ⓪ RE7-4516
67 Martin Lora Mrs ⓪ RE7-5652
68 Nelson Ray L ⓪ RE7-6339
71 Butler David E ⓪ RE7-7493
73 Natale Biaggio A ⓪ RE7-7527
75 DiFranco Henry RE7-0834
78 Padula Raymond J ⓪ RE7-4895
84 Langley Stella A Mrs RE7-6559
86 Benoit Roy E ⓪ RE7-1821
87 Proulx Geo U RE7-2570
Central crosses
96 Vacant
98 Vacant
101 Fillo Rudolph J ⓪ RE7-5241
106 Greenwood R J Upholstering & Furn Co RE9-2224
108 Hind Eric 737-1575
110 Johnson Hazel ⓪ RE7-4350
114 Rolle Walter K ⓪ RE9-7560
116 Butler Paul J
118 Thacher H Chester ⓪ RE7-4497
121 McCabe John J ⓪ RE7-3965
123 Vacant
126 Larson Harold N ⓪ RE7-8441
Whitney Norman E RE9-0825
131 Lussier Robt T ⓪ RE7-5287
133 Pugh Randall L RE7-8083
West ends
138 Carlson Lawrence A
140 Johnson Jane Mrs RE7-3306
142 Melvin Eva B Mrs
143 Phelps Clarence I jr ⓪
144 Frenette Oscar P ⓪ RE7-1559
146 Pesce Geo A 739-7436

PETRO
REG U S PAT OFF
375 Allens Ave.
FUEL OILS and OIL BURNERS
Tel. WIlliams 1-0050

KING—Contd
148 Mason Earl N RE7-7041
150 Gagne Albert C
151 Kindlund Adolph L ◎ RE9-2575
152 Lusiner Nelson N ◎ RE7-6923
157 Ryan Jeremiah F ◎ RE9-3088
174 Vacant

3A

KING PHILIP CIRCLE — From 26 Merry Mount dr in a semi cir to opp 39 Merry Mount dr, wd 1
21 Moyer Robt F ◎ HO3-9140
31 Rice Richd ◎ HO3-8495
35 Hampton Louis R ◎ HO3-8591
41 Slattery Chas F ◎ HO3-8825
49 Ferris Richd J ◎ HO3-8420
59 Armbrust Howard W ◎ HO3-8246
67 Einsiedler Chas ◎ HO3-9089
73 Hard Roger E ◎ HO3-9606
84 Mayer Edith E Mrs ◎
85 Frankian Danl ◎ HO3-9275
95 Johnson Richd ◎ HO3-8920
101 Larck Ivar R ◎ HO3-8068

2

KINGSTON — From 52 Star south to 74 Aberdeen av

8A

KIRBY AV — From opposite 975 Warwick Neck av west to Greenwich Bay, wd 5
25 Fritz Alex R ◎ RE7-4932 sum res
54 Larkin Donald F ◎ RE7-4949
70 Fritz Alex R ◎ RE7-4932
Belle av begins
87 Goff Darius L ◎ RE7-1122
223 Warnock C Paul ◎ RE9-0353
230 Cutter Atherton G ◎ RE7-7907
250 Bullard Dean B ◎ RE9-2764
260 Sullivan John J RE7-4016
281 O'Hayes Robt E ◎ RE9-2953
310 Droitcour John M ◎ RE7-2133
Crawford av begins

16A

KIRK — From a dead end south to approx 25 Salix

11

KIWANEE ROAD — From bey Fairfax south to 333 Fairfax, wds 2 and 3
1 Notarianni Arth ◎ HO3-7813
2 No return
6 Johnson Clinton A ◎ HO3-9034
7 Place Oscar E ◎ HO3-9405
32 Pearson Robt E ◎ HO3-9785
39 Couch Harold F ◎ HO3-9005
42 Yates Wm E ◎ HO3-8755
47 Testa Anthony A ◎ HO3-8904
50 Ross Norman K jr ◎ HO3-9443
55 Tetu Maurice A ◎ HO3-9126
62 Blythe Robt A ◎ HO3-8132
63 Kirk Geo E ◎ HO3-9120
Knowles dr crosses
72 Wall Fredk R ◎ HO3-8555
86 Boyle Arth O ◎ HO3-9055
89 Heck Chas T ◎ HO3-9680
92 Mossberg Jacob ◎ HO3-7884
95 Goldstein Sidney ◎ HO3-9233
98 Lynch Michl W ◎ HO3-9281
101 Corrigan Jos F ◎ HO3-9577
104 Thompson Elmer J ◎ HO3-8623
107 Bauer Emil ◎ HO3-8298
110 Wolchka Maurice M ◎ HO3-8516
113 Delson Harold M HO3-8644
116 Lindemann Patk G ◎ HO3-9572
119 Harvey Donald F ◎ HO3-8208
122 Lauro Vincent J ◎ HO3-9432
125 Lenno Hugh H ◎ HO3-8199
128 Coburn Henry W ◎ HO3-8439
131 Vacant
136 Fletcher Harold G ◎ HO3-9762
137 Gannon Emmett J ◎ HO3-9684
142 Sako John ◎ HO3-8615
143 Valletta John ◎
148 Lynch Evelyn Mrs ◎ HO3-9090
151 Cartier Norman ◎ HO3-8045
154 Lindemann Robt E ◎ HO3-8335
155 Pickering Harold V ◎ HO3-8329
157 Fiore Anthony M ◎ HO3-9752
159 Anderson Elmer M ◎ HO3-9466
160 Souter Frank H ◎ HO3-9734
163 Chalifoux Chas E ◎ HO3-8022
171 Crane Harold W ◎ HO3-8035

20A

KNIGHT — From Cranston City Line westerly to approximately 231 Greenwich av
73 Johnson Selma V Mrs ◎ RE7-2038
Shaw av ends
76 Bood Edw C ◎
82 Winter Chas W ◎
86 Kibbe Milk Transportation Co RE9-0011
91 Ingram John T ◎ RE9-0311
112 Pettigrew Corp RE7-1143
127 Berard Walter A jr ◎ RE7-9263
Stafford ct begins
159 Colvin Ralph R ◎ RE7-9263
181 Clay Perley F 737-5606
Bleachery ct begins
205 Paye Carter B RE7-2580
207 McCormick Lloyd H ◎ RE7-7061
McDermott Rosemary S RE7-4178
215 Austin Harry W jr RE9-2871
218 Hockenhull John C ◎ RE7-4981
223 McCormick Chas E RE7-4590
225 McCormick Florence L Mrs ◎ RE9-3293
231 McCaffrey Wm F ◎ RE7-3524
233 Hathaway Howard E RE9-0680
241 Schmitt Walter ◎ RE7-4297
243 Vacant
249 Anderson Russell W ◎ RE7-7712
251 Rosene Frances M Mrs RE9-0411
257 D'Ambrosca Salvatore ◎ RE7-6439
259 Petrilla Vincent 737-8921
269 Gowther Chas I ◎ TE7-0142

Carpenter Jenks Funeral Home
•
131 Elmwood Ave.
Providence
—
TEL.
GAspee
1-4500

Ideal Motors Inc.
•
For a Deal That Appeals
See Ideal
Quality Cars at Low Prices
Ask for Joe Badessa or Carmine Montella
•
Tel.
737-9700

New England Electric Supply Co.

Wholesale Electrical Distributors

CYCLO-MONITORS
AGASTATS
STRUTHES DUNN RELAYS
GENERAL CONTROLS
DECCO SOLENOIDS
ACRO SWITCHES
MARATHON TERMINAL BLOCKS
CHROMALOX HEATING
ONAN GENERATORS

Distributor General Electric

265 Pine St.
Pawtucket, R. I.
TEL. PAwtucket
5-7400

A. E. Bragger Construction Co., Inc.

GENERAL CONTRACTORS

Water and Sewer Main Installation

Road Construction

Marine Construction Location

Telephones
RE 7-2999
RE 7-7721

Bragger Street
Warwick, R. I.

KNIGHT—Contd
283 Fairfield Fredrick F III ⓪ RE7-6092
291 Peltier Paul J ⓪ RE9-0862
Calle ends
334 Fruit of The Loom Inc Pontiac Division RE7-2700
Central ends
401 Lancellotta Angelo E ⓪ RE7-6951
Miner ends
403 Lenihan Agnes E Mrs RE7-8553
413 Thompson Callie ⓪ RE7-2595

11

KNOWLES DRIVE — From bey Kiwanee rd south to 305 Fairfax, wds 2 and 3
12 Iemma Carmine A ⓪ HO3-9662
18 Paul Mildred ⓪ 463-7984
21 MacDonald Donald J ⓪ HO3-8256
24 Marrocco Rose Mrs ⓪ HO3-9487
30 Hanzel Harold ⓪ HO3-8055
36 Beals Chester K ⓪ HO3-8831
37 Antoni Michl ⓪ HO3-7959
42 Antonucci Michl ⓪ HO3-9057
43 Greenhalgh John T ⓪ HO3-8659
48 Lister Fred ⓪ HO3-8675
49 Greenwood Jas H ⓪ HO3-9713
54 Doll Wm F ⓪ HO3-8390
55 Johnson Harry A ⓪ HO3-8575
60 Lipsey Bertha A Mrs ⓪ 463-9626
61 Johnson Ernest M jr ⓪ HO3-9145
67 Kibarian Jos ⓪ HO3-8948
73 Stahowiak Helen A ⓪ HO3-9257
76 DiCecco Salvatore jr ⓪ 463-8605
79 Carter Robt ⓪ HO3-8747
85 Smith Ralph W ⓪ HO3-8251
106 Birtwistle Wm A jr ⓪ 463-9508
107 Skoglund John L ⓪ HO3-8590

23

LADD — From Railroad to 4626 Post rd, wd 9
7 Cookson Fredk E ⓪ 884-8679
9 Cookson Harry jr ⓪ TU4-4098
Cookson Harry ⓪
17 Dempsey Steph A ⓪ TU4-9743
Blackmoore ends
35 Vacant
Duane crosses
71 Rodrigues Louis R ⓪ TU4-9137
N Marlborough crosses
—— General Fittings Co TU4-5800
81 Bertwell Chas W ⓪ TU4-5039
86 Hackney Lottie E Mrs ⓪
87 McSweeney Carol A Mrs TU4-5285
88 Hackney Fredk TU4-2281

6

LAFAYETTE ROAD — From New Britain av south to beyond Torrington Road
67 Hagan Lewis A ⓪ RE7-8990
75 Corona Vincent ⓪

14

LAKE — From 66 Strawberry Field rd south to 15 Parkway dr, wd 3
14 Greenwood Oaks rest home RE9-3297
VonHousen Dorothy Mrs ⓪
15 Colaiacomo Domenic A ⓪ RE7-0497

13

LAKE SHORE DRIVE — From 1719 Warwick av west to 144 Early av, wds 3 and 4
25 Rosen Benj W ⓪ RE7-9537
33 Barrett Ruth M Mrs ⓪ RE7-9454
41 Creed Flora A Mrs ⓪ RE7-1242
49 Wickham Edwin V ⓪ RE9-1707
57 Nelson Carl E ⓪ RE7-6869
65 StTimothy's Convent RE9-1160
85 StTimothy's Roman Catholic Church
Hoxsie av ends
101 StTimothy's School
Count Fleet av ends
129 Osso Frank ⓪ RE7-8808
Brevity rd ends
151 Rubin Maurice J ⓪ RE9-3395
Estelle blvd ends
159 Creamer Mary A Mrs ⓪ RE9-2348
181 Kelly Mortimer ⓪ RE9-3709
240 McKeen Geo W
256 Levy Walter H ⓪ RE7-6534
270 Bradburry Chas ⓪ RE7-6929
281 DeSomma Minnie D Mrs ⓪ 739-0037
285 Vacant
286 Binns Henry I ⓪ RE9-2793
289 Pelkey Arth genl contr ⓪ RE7-5178
294 Vacant
304 Callahan Josephine Mrs ⓪ RE7-5111
314 Scally Robt P ⓪ RE7-3031
319 Bradley Philip R ⓪ RE9-1549
326 McCabe Edw J ⓪ RE7-9642
329 Roberts Raymond V ⓪ RE9-2417
352 Wells Chas ⓪
357 Carpenter Clarence A ⓪ RE7-2049
361 Vacant
364 Crosby Leo W furn refinisher RE9-1513
368 No return
378 Nicynski Walter J ⓪ RE7-5343
Early av begins
388 Kenyon Clarence W ⓪ RE7-8375
Wells av crosses
398 Vacant
400 Langlais Albert H ⓪ RE7-4846
402 Vacant
406 Perri Antonio ⓪ RE7-4145
408 Schulze Max A ⓪ RE7-8228
410 Ray Ervin N ⓪ RE9-0490
418 Roberts Carolena B Mrs ⓪
422 Sheets Walter H
424 Hall Fredk jr
430 Hall Fredk ⓪ RE7-7494
432 Kurze Inez P ⓪ RE7-6624
436 Vacant
450 Colon Helen G Mrs ⓪ RE7-6253
462 Ferry Anthony R RE7-5842
474 Sitze Walter RE7-9254
477 Monticalvo Alex D ⓪ RE7-1491
480 Farrell John L ⓪ RE7-1775
497 Dyer Lester B RE7-1814
521 Baptiste Walter J RE7-0154
524 Marland Wm A ⓪ RE7-7323
532 Goyette Alice Mrs ⓪ RE9-7081
539 Moore Geo H ⓪ RE7-3511
559 Morgan Wm H
Cedar Swamp rd crosses
568 Metzen Everett L 737-0041

An Owner's Title Policy from
Mortgage Guarantee & Title Company
Will Insure That Home Purchase
85 Westminster St. Tel. GAspee 1-3352 Providence, R. I.
(OPPOSITE TURKS HEAD)

13

LAKECREST DRIVE — From dead end south to 109 Edgehill rd, wd 4
3 Latham Leland E ⓪ RE9-1357
4 Hoffman Ludwig B jr ⓪ RE7-3257
Amanda ct ends
7 VonStorch F Ronald ⓪ RE7-1345
17 Martin John A ⓪ RE7-5096
22 Nelson Raymond C ⓪ HO1-2781
23 Gunion Phyllis ⓪ 737-0157
31 Goodwin Robt B ⓪ RE7-3450
34 Mattson Leonard E ⓪ RE7-7733
Fairway la ends
37 Foster Chester V ⓪ RE9-3624
43 Whitcher Kermit F ⓪ RE7-7033
44 Mattson A Edgar ⓪ RE9-1665
49 Bloomquist Carl W Rev RE7-6153

24

LAKEDELL DRIVE — From 110 Beachwood dr to 297 Ives rd, wd 9
7 Summer res
12 Vacant
16 Keenzel John E ⓪ TU4-4829
17 Summer res
23 Walker Evelyn Mrs ⓪ TU4-1079
28 Summer res
31 Sawdey David G
Somerset rd begins
51 Fitzgerald Francis H ⓪ TU4-5525
67 Allen D Richd TU4-5284
71 Sum res
72 No return
—— Vacant
96 Lakeside Dance Studio TU4-4431
Emery Paul L ⓪ TU4-4431
Rosedale rd crosses
123 No return
126 Vacant
137 Szekely Magda ⓪ TU4-4546
Lee Ruth H ⓪ TU4-4546
150 Summer res
151 Sykes Ralph D TU4-2753
165 Vacant
172 LeMay Arth ⓪ TU4-2165
190 King J Jetson TU4-4680
195 Cronin Cath ⓪ TU4-9467
200 Bird David R ⓪ TU4-8739
201 Radican Wm E ⓪ TU4-2801
210 Einhorn Ira TU4-4079
211 Maxey Henry T TW4-4348

2

LAKESIDE AV — From 19 Colgate west to 16 Baxter
3 Cardoz John V ⓪ ST1-7025
Spring Green rd crosses
Brookfield blvd crosses
160 Vacant
166 Lomastro Jos D ⓪ 781-8333
171 Colagrovanni Jos ⓪ ST1-8641
174 Albanese Vincent ⓪ HO7-8342
—— Vacant
177 Vacant
182 DiFolco Antonio jr ⓪ HO7-8358
190 Mullegan Edw ⓪ ST1-5393
195 Weston Frances G ⓪ HO7-9635
198 Croce Ronald J ⓪ 781-6544

11A

LAKEWOOD AV — From 575 Post rd south to opp 403 Atlantic av
51 Manchester Mary Mrs ⓪ WI1-4327
Gavel av ends
Lansing av crosses
52 Picard Jos N ⓪ HO1-0854
58 Hines Walter T ⓪ ST1-2594
61 Russo Dolly Mrs ⓪ HO1-1457
64 Miale Fredk V ⓪ WI1-0114
67 Pedley Loretta I Mrs ⓪ HO7-8447
Young Orchard av ends
90 Beauregard Arth C ⓪ 941-4745

9A

LAKEWOOD FOUR CORNERS (Lakewood) — Junction Warwick av, Post rd Frost av, wd 2

24A

LAMB ROAD — From dead end to Longfellow dr, wd 9
1 Gibcault Bernard R ⓪ TU4-4304
3 Mercurio Victor L
4 Haley Wm J ⓪
5 Olsen Geo W ⓪ 884-8059
10 Davis Thom A ⓪ TU4-1314

21

LANCASTER AV—From 981 Greenwich av west to opposite 27 Plantation
10 Linden Oscar F ⓪ RE7-3660
17 Lawson Fred W ⓪ RE7-3488
18 Rogers Danl ⓪ RE7-5029
Bangor ends
26 Bell Richd E ⓪ RE7-2626
33 Berriman Peter J ⓪ RE9-0789
34 Holton Maurice W ⓪ RE7-2949
41 Taylor Paul E ⓪ RE7-7760
42 Stevens Leonard F ⓪ RE9-1439
50 Trampbukis Wm J RE7-5683
Chapel ends
57 Liddle Alf H jr ⓪ RE7-4527
58 Nelson Arth G ⓪ RE7-4256
66 Shelton Oscar K ⓪ RE9-1535
67 Stursberg Edw E ⓪ RE7-9291
Scarsdale rd crosses
87 MacKay Earl C ⓪ RE7-7029
90 Hogan Thos F ⓪ RE7-7431
95 Barbeck Co eng management RE7-4787
Becker Augustus ⓪ RE7-9480
102 Smith Robt E ⓪ RE7-9528
110 Birmingham Thos F ⓪ RE9-3607
111 Berky Wm F ⓪ RE7-4146
119 Saillant Agnes J Mrs ⓪
127 Judkins Arnold ⓪ RE7-3940
Montgomery begins
139 Miner Chas A ⓪ RE7-1380
140 Nesbitt Nicholas N ⓪ RE7-8477
147 McGarry Wm A ⓪ RE7-1478
150 Casey Wm F ⓪ RE9-7416
157 McMillen Donald B ⓪ RE7-2997
Irondale ends
167 Mason John M ⓪ RE7-7722
170 Meloche Paul ⓪ RE7-6449
180 Lawson Holger I ⓪ RE7-0511

We SELL INSTALL SERVICE GUARANTEE
P. Caimano & Co.
COMPLETE PLUMBING and HEATING
Tel. REgent 7-8220
3192 POST RD.
Apponaug, R. I.

Burke-Tarr Co.
Complete Home Furnishings
Quality Furniture
Since 1887
OPEN EVENINGS UNTIL 9:00 p.m.
Tel. HOpkins 3-3400
1441 Warwick Av.
Warwick, R. I.

CHARLES G. MORGAN, Pres. STANLEY HENSHAW, JR., Sec.
BEACH & SWEET, Inc.
GENERAL INSURANCE AGENTS
Since 1868
Hospital Trust Building Providence, R. I.
Your Independent Insurance Agent

The Bank for All your Banking!
WARWICK OFFICE
1927 POST ROAD
Member Federal Reserve System
Federal Deposit Insurance Corporation
RHODE ISLAND HOSPITAL TRUST COMPANY

24A

LANDIS DRIVE — From opp 195 Forge rd west to opp 153 Potowamut rd

14 Squires Donald E TU4-1307
22 Greene Geo C @ TU4-5774
23 Eastwood Robt @ TU4-1337
30 Maxwell Donald @ TU4-5390
31 Vacant
38 Taylor John D
39 Gates Donald E @ TU4-2263
46 Nelle Edw @ 884-8260
49 Foote M Duane @ TU4-4029
54 Littlefield Lee @ TU4-5443
62 Day Geo M @ TU4-1831
70 Ames John L @ TU4-1655
Littlefield rd ends
80 Baker Roy E @ 884-9379
85 Hammar Hilda Mrs @ TU4-4010
90 Vacant
95 Pedersen Morten J @ TU4-1321
100 Parker Richd L @
105 Doughty Wm A @ TU4-5025
110 Hyatt Chas E @
115 Reovis Leland H TU4-1944
120 Adams John W @ TU4-8893
125 Presler Raymond G @ 884-8992
156 Kiser Geo D @ 884-8892

23

LANDMARK ROAD — From 200 Red Chimney dr south to 350 Red Chimney dr, wd 9

—— Vacant
44 Beecroft Harold @
58 Sheehan Robt @ TU4-1386
67 Krajewski Alex J @ TU4-5935
70 Lisowski Henry @ TW4-5484
88 Grab Fred W @ TU4-4832
97 Shaw Richd A @
100 Rybar John @ TU4-1118

2

LANDON ROAD — From 420 Narragansett pkwy west to approx 168 Parkside dr

14 Burnham Nathl @ HO7-7939
22 Schulze Walter A @ 467-6808
27 Conlan Cath V @ 781-3540
35 Rezendes John @
46 Tourgee Julia Mrs @ 781-8409
—— Vacant
55 Turley Thos @ ST1-0396
98 Shaw John E @ ST1-3034
106 Fuller Norman O @ HO1-3601

15

LANE — From Little Pond south to opp 172 Glen dr

3A

LANE 1 — From 6 Lane 2 to 441 Namquid dr

7 Morton Geo A @ HO3-8854
Lane 2 begins
8 Cote Arth J jr @ HO3-8806
11 Cherhard Gustave sum res
14 Cote Arth J @ HO3-8818
15 Jensen Raymond J @ HO3-9709
18 Jones Jas A @ HO3-9471
22 Campbell Anita @ HO3-8846
25 Reed Fred E @ HO3-9486
26 Schafrath Donald sum res
28 Heroux Arth L @
29 Muirhead Jas sum res
32 Pratt Edwin K @ HO3-8627
33 Vacant
35 Jackson Chas S @ HO3-9443
36 Pothier Edmond R @
40 Leighton Huey M
41 Hawkins Milton @ HO3-8824
43 Clare Madeline sum res
44 Anderson Joan W sum res
45 Barrett Henry P @ HO3-8903
47 Cote Donald J @ HO3-9060
50 Priestly O B sum res
51 Dore Construction Co HO3-8370
Dore J Arth @ HO3-7895
54 Summer res
55 Vennerbeck M Eliz Mrs @ HO3-8625
58 Johnson Louis W @
59 Kiggins John sum res
64 Casey Richd @ HO3-8750
67 Hopkins Donald @ HO3-9105
75 Bangs Revere
76 Vacant
80 Page Geo HO3-8974
81 Deschane Henry A @ HO3-8379
86 McSoley Jos F @ HO3-8297
87 Feeley Jas E 463-9258
—— Vacant
99 Backus Walter A @ HO3-8364
Lane G begins

3A

LANE 2 — From 7 Lane 1 to 411 Namquid rd, wd 1

6 Bascom C Dean @ HO3-9223
10 Ricardi Jos R @ HO3-9066
13 Barrette Jos H @ HO3-8928
14 Mailhat P J sum res
16 DeGrasse Chas @ HO3-8901
20 Choquette Raymond sum res
23 DeFeo Jos HO3-8925
24 Pine Rose Mrs sum res
26 Summmer res
30 Davidson Alex G sum res
31 Marchand Raymond @ HO3-9173
34 Costello Walter sum res
37 McIntyre Myra Mrs @
38 Russell Normand
40 Mills Watson @ HO3-7993

Garden City Hardware
Distributors
PAINT
Bay State
Dutch Boy
Garden City
CRANSTON 10 R. I.
Tels.
WI lliams 2-0311
WI lliams 2-0250
41 Hillside Rd.

BAYVIEW CESSPOOL CLEANERS
SANITARY ENGINEERS
24-HOUR SERVICE — WARWICK and CRANSTON
Telephone REgent 7-2522
454 OAKLAND BEACH AVE. WARWICK, R. I.

OTTO FRITZ – FLOWERS
Warwick's Original Telegraph Florist
DAILY DELIVERIES
Providence, Cranston, West Warwick, East Greenwich
2267 Post Road Tel. REgent 7-9033

LANE 2—Contd
47 Allen's Variety Store HO3-9808
48 Hall Chas H ⓪ HO3-9782
Lane 3 ends
50 Cour Joli Mrs sum res
53 Barnes Marion L Mrs ⓪ HO3-8320
59 Vacant
63 Hatten Wm F ⓪ HO3-8452
69 Moriarty John F ⓪ HO3-9268
73 Palardy Jennie M Mrs ⓪ HO3-9042
77 Summer res
82 Callahan Thos J ⓪ HO3-9686
83 Martin Wm H ⓪ HO3-8348
87 Hall Leo C ⓪ HO3-9418
91 Jarvis Cath Mrs HO3-8998
95 Belcher Ronald S ⓪ HO3-9476

3A
LANE 3 — From 366 Namquid dr to 48 Lane 2
11 Dionne Doris M Mrs ⓪ HO3-9106
15 Brillon Eliz M Mrs ⓪ HO3-8950
19 Rivers Rosaline L Mrs ⓪ HO3-8611
20 Gilbert Rhoda I Mrs ⓪ HO3-9075
27 Theroux Albert sum res
30 Hopkins Margie Mrs ⓪ HO3-8572

3A
LANE 4 — From 356 Namquid dr to 151 Namquid dr
20 Reed Theresa sum res
21 Kenney David sum res
31 Page Ernest O jr ⓪ HO3-8116
32 Swain Chester S ⓪ sum res
41 Martin Jos ⓪ HO3-9730
42 Marshall Abel R ⓪ HO3-9788
47 Pereira Jayme ⓪ HO3-9764
48 Mathias John F ⓪
51 Clare Francis ⓪ sum res
54 Cotter John E HO3-8448
57 McGovern Fredk sum res
60 Carl John K sum res
63 Vacant
64 Riccitelli Constantino M ⓪ HO3-9182
73 Community Hall
74 Riccitelli Constantino jr ⓪ HO3-8941
82 Kinder Herbert N ⓪ HO3-8720
Lane 8 crosses
101 Vaughn Kenneth N ⓪ HO3-9047
114 Vacant
115 Conway Eliz Mrs ⓪ HO3-8014
118 Muehlbing Frank L ⓪ HO3-8849
119 Belanger Hazel Mrs ⓪
129 Aubin Raymond F ⓪ HO3-8063
130 Adams Edmund L ⓪ HO3-9329
137 Greenwood Jas ⓪ sum res
139 Willoughby Robt J ⓪ HO3-8826
140 Verrier Louis E ⓪ HO3-9265
155 Sward John L ⓪ HO3-9368
167 Allin Thos J ⓪ HO3-8679
171 Read Wm T sum res
172 Gormley Jos E ⓪ HO3-9546
175 Boegler John W ⓪ HO3-8557
179 Gardner Geo T ⓪ 463-8458

3A
LANE 5 — From 322 Namquid dr to 31 Lane 8
22 Sanderson Thos sum res
23 Smith Alex C ⓪ HO3-8910
27 Mahoney Paul E ⓪ HO3-8817
32 Byers Wm ⓪ HO3-7866
33 Carney John P ⓪ HO3-9144
37 Chicheske Robt sum res
38 Creamer Edw sum res
48 Leonard Clarence ⓪
56 Robinson Wm H ⓪
57 Riccitelli Michl D ⓪ HO5-8595
62 Clark Raymond S ⓪
63 Prulx Henry J sum res
68 Andersen Anders ⓪ carp HO3-9367
71 Elliott Jos A
81 Bates Welcome O ⓪ HO3-8798
86 Fracasso Thos ⓪ HO3-9251

3A
LANE 6 — From a dead end to 322 Namquid dr
4 Summer res
5 Boucher Edmond ⓪ HO3-9674
6 Harris Arnold T ⓪ HO3-8234
11 Horton Robt ⓪ HO3-9356
12 Henderson Robt G HO3-9053
13 Vacant

3A
LANE 7 — From 276 Namquid dr to a dead end
5 Sullivan Thos ⓪ sum res
6 Irons Marion Mrs sum res
9 Summer res
13 Summer res
16 Blease Thos sum res
17 Collins Minnie sum res
20 Summer res
24 Zanechia A Pompilia Mrs sum res
28 Ferri Nicandro sum res

3A
LANE 8 — From 197 Namquid dr to a dead end
5 Summer res
13 Lague Leo sum res
22 Grandchamp Jos ⓪ HO3-8612
32 Allen Raymond B ⓪ HO3-8533
Lane 5 ends
37 Frascasso Nicholas
Lane 4 crosses
50 Hawkins Milton HO3-8824
57 O'Brien Stralsa Mrs

Eastern Coal & Oil Co.
OIL BURNER
Sales and Service
Complete Heating Systems Installed
•
Tel. STuart 1-2500
470 ALLENS AV.
PROVIDENCE

H. Thomas Clarke Real Estate
SALES
BUILDING
INSURANCE
APPRAISALS
MORTGAGE
FINANCING
"Don't Buy in the Dark Call Clarke"
Courteous Service to all Our Clients
Tel. REgent 7-1115
143 Liverpool
Warwick, R. I.

WESTCOTT, SLADE & BALCOM CO.
PAINTS and PAINTERS SUPPLIES
CAMERAS and PHOTO SUPPLIES
Tel. GAspee 1-7256
Office and Store, 95-99 Empire St. Office and Warehouse, 38 Bath St.

GAS heat for Truly Modern Comfort
Providence GAS Company
TEmple 1-8800

Switch to Automatic GAS HEAT! NOW!

Use TWIN COLOR on your next Advertising
Stationery
Envelopes
Labels
CALL TODAY!
ST 1-8560
FULLER'S PRINTING SERVICE
1627 ELMWOOD AVE.
CRANSTON

THE OLD STONE BANK
Providence Institution For Savings — Incorporated 1819
GATEWAY-WARWICK OFFICE — 1637 WARWICK AVE.
Savings Accounts — Mortgage Loans • Nine Convenient Offices
Member Federal Deposit Insurance Corporation

LANE 8—Contd
60 Mackie sum res
74 Verrier Arth ◎ HO3-9628

3A

LANE 9 — From 169 Namquid dr to a dead end
5 Moura & Son floor sanding
Moura Anthony J ◎ HO3-8721
9 Godfrey Ethel A Mrs HO3-9669
13 Summer res
17 Check Henry J ◎ HO3-9512
20 Baligian Vartan W ◎ HO3-8260

3A

LANE E — From 25 Lane 6 to 453 Namquid dr
5 Rice Robt R ◎
Lane G ends
14 Greene Rose ◎
15 Gray Gerald L 463-9219
19 Lamphere Jas R ◎ HO3-3804
20 Baligian Vartan W ◎ HO3-8260
21 Vacant
32 Bray Richd T
35 Allen Jas T ◎ 463-8483

3A

LANE G — From 99 Lane 1 to 5 Lane E
11 Mahoney Peter A ◎
15 Gendron Stanley G ◎ HO3-9393
21 Ide Leland A Rev ◎ HO3-8098
25 Cottrell Grace M Mrs ◎ HO3-9398

16A

LANGLEY — From 175 Horse Neck rd west to bey Sea View rd
15 Dias Fredk ◎ RE9-3169
Lee ends
Tampa ends
22 Summer res
24 Summer res
26 Turbitt Mildred ◎
49 Tyler Wm H ◎ RE9-2550
55 Bouchard Francis J ◎ RE9-7229
59 Vacant
Rand ends
80 Vacant
93 Casavant Thos P ◎ RE7-2731
Elliott av ends

3

LANSDOWNE ROAD — From bey Miantonomo dr southerly to dead end, wds 1 and 2
2 Fazzano Louis A ◎ HO3-9122
10 White Howard L ◎ HO3-8169
Miantonomo dr crosses
64 Jackvony Vincent J ◎ HO3-8994
69 Munson Hilding K ◎ HO3-9605
Namquid dr crosses
72 Horenstein Sidney ◎ HO3-9387
100 Galiano Chas W ◎ 463-9389
Pochantas dr ends
101 Chick Alton C ◎ HO3-9610
115 Stang Robt F ◎ HO3-8986
123 Crawford Earl A ◎ HO3-8069
133 McWhirter Alex ◎ HO3-8496
134 Pride Ernest C ◎ HO3-9269
139 Wagner Jos C ◎ HO3-9371
142 O'Connor Rosamond M Mrs ◎ HO3-9312
145 Hellstrom Ralph L HO3-9653
152 Garner John J ◎ HO3-9472
153 B & G Refractories Inc boiler setting HO3-9020
Bonnemost Chas R ◎
161 Laas Wm J ◎ HO3-8727
162 Colavito Anthony HO3-8181
169 Davis Gertrude Mrs ◎ 463-8618
Huckleberry ct ends
177 Goodell Paul P ◎ HO3-8240
180 No return
185 Werblow Michl A ◎ HO3-9714
195 Hirsch Jos ◎ HO3-8023
196 Peters Geo F ◎ HO3-9540
Sweet Briar ct ends
203 Swanson Alf W ◎ HO3-9341
Shippen av begins
212 Grimes Loren K ◎ HO3-8053
226 Demirjian Steph M ◎ HO3-8211
Shady Oak rd ends
235 Chadwick Herbert W ◎ HO3-8213
245 Gartner Bernard L ◎ HO3-7977
255 McMillin Frank ◎ HO3-9307
265 Seaton Willard F ◎ HO3-8322
270 Evans Lloyd G ◎ HO3-9352
Squantum dr crosses
306 Berry Lowell V ◎ HO3-8429
311 Farrell Alys W Mrs ◎ HO3-9661
314 Johnson Francis S ◎ HO3-9159
319 Holland John W ◎ HO3-9045
322 Phillips Frank A ◎ 463-7882
330 Brady Clinton C ◎ HO3-8488

11A

LANSING AV — From opp 31 Brook av west to bey Atlantic av
1 Murphy Francis J ◎ WI1-4877
7 Murphy Mary E Mrs ◎
16 Healey Winnie C Mrs ◎
Booth av ends
26 Ciaramello Anthony ◎ WI1-1981
33 Miller Woodrow H ◎ HO7-7753
41 Mulcahey Thos F ◎ WI1-3155
Lakewood av crosses
100 Stephenson Esther L ◎ WI1-1464
Atlantic av crosses
101 Blanchard Gertrude I Mrs ◎ HO1-6614
105 Cauchon Herve P ◎ WI1-4997
109 Maloney Anna Mrs ◎ WI1-4572
110 Fagundes Geo ◎ HO1-1019
116 Parker Wm A ◎ WI1-3825
119 Ruck John ◎ WI1-4448
124 Cline Florence L Mrs ◎ WI1-0546
129 Blunt Earle A ◎ WI1-6672

23

LANTERN LANE — From 266 Crestwood rd south to 111 Windemere way
17 Bowen Francis A ◎ TU4-9045
24 Nicols Albert M ◎ TU4-5937
29 Ahlborg Wm I ◎ TU4-1190
38 Martin Chester R ◎ 884-8322
50 King Wm R ◎ TU4-1308

Maynard & Co., Inc.
Complete Heating Service
Phone GAspee 1-4991
105 Corliss St. Providence, R. I.
GULF SOLAR HEAT heating oil
TIMKEN Silent Automatic OIL HEATING

9A
LARCH AV — From 129 Vine av south to dead end
7 Wetherbee Laurence R ⓪ ST1-9539
11 Bishop Lillian A ⓪ ST1-6186

22
LARCHMONT ROAD — From bey Viceroy rd south to 88 Diamond Hill rd
14 Hartman Edith A Mrs ⓪ RE7-1761
Zircon ends
17 Otis Donald J ⓪ RE7-6158
24 Volpe Amelia Mrs ⓪ RE7-1571
25 Urquhart Wilfred S ⓪ RE7-1098
33 Shawcross Roger K ⓪ RE7-1305
34 Salisbury Arth A ⓪ RE9-2442
43 Hurd Frank J ⓪ RE7-7142
44 Garrahan Wm F RE7-0687
Saxony dr begins
51 Bogue Maurice E ⓪ RE7-0158
54 McMahon Thos J RE7-2178
64 Klein Verle W RE7-7602
Octave begins
71 Vacant
74 Montgomery Bill A ⓪ 739-3619
101 Vacant
109 Vacant
Viceroy av begins
117 Vacant
120 Vacant
125 Tyler Eleanor P ⓪ RE7-1481
128 Vacant
133 Cline Anthony W ⓪ RE7-4942
141 Leeman David J ⓪ RE7-2535
152 Vacant
162 Vacant
Judge begins
183 Tanner Arth J ⓪ RE9-3711
186 Mann Alvin F ⓪ RE7-1212

14A
LARGO ROAD — From 161 Endicott dr south to about 157 Bartlett dr
10 Radican John F ⓪ RE7-1028
11 Hinchey John J ⓪ RE7-5147
18 Pacheco Manuel F ⓪ RE7-8875
19 Frazier Jos A ⓪ RE7-3480
24 Martin Gordon E jr ⓪ RE9-1618
25 Ellison Henry G ⓪ RE9-0807
30 Moffat John J ⓪ RE9-2667
31 Bloomquist Gunnar F ⓪
38 Melton Benj H ⓪ RE7-0683
39 Dixon Robt C ⓪ RE7-7735

17A
LARKIN AV — From 119 Vera south to 3073 W Shore rd, wd 6
88 Davis Earle N ⓪ RE7-6693
Link begins
93 LaRoche Alvin A ⓪ RE9-1035
96 Cardillo Louis V ⓪ RE7-7380
97 Miller Charlotte E Mrs ⓪
103 Morrison Donald F ⓪ RE9-0760
104 Alcorn Howard ⓪ RE9-1461
107 Heroux Norman ⓪ RE7-1109

20
LARKSPUR ROAD — From bey Thrush rd south to 67 Kalmer rd
36 Carroll Ray W ⓪ RE7-1524
43 D'Amore S Vincent ⓪ RE7-2836
48 Kurtz Jerome H 737-0850
51 Buonomano Fred ⓪ RE9-1018
58 Allard Blanche G ⓪ RE7-1409

6
LaROCHELLE AV — From 1292 W Shore rd southerly to Mill Cove
14 Cave Bros ⓪ mason RE7-6141
Cave Carroll W ⓪
19 Melkonian Albert R ⓪ RE7-4205
32 Butler Therese M Mrs ⓪ RE7-3484
79 Chepan Edwin M ⓪ 739-7451

14
LaSALLE DRIVE — From opp 471 Strawberry Field rd south to opp 46 DeSota av, wd 3
30 Monroe Wm F ⓪ RE9-1187
42 Loring Merle O ⓪ RE7-8573
54 Fairman John E ⓪
55 Davis Chas J ⓪ RE9-1731

20
LAUDERDALE BOULEVARD — From opp 27 Bellair av southerly to Blaine
1 Coleman Earle F ⓪ RE7-9592
9 Friel Leonard L ⓪ RE7-5698
15 Iannuccilli Anthony ⓪ RE7-7162
25 Narragansett Oil Co The RE7-7600

9A
LAURA (Lakewood) — From 421 Warwick av west to a dead end
18 Maroelli Ewart L ⓪ WI1-7996
18½ Vacant
22 Vacant
26 Vacant
29 Tipple Lillian Mrs

10A
LAVAN — From dead end to end of Onset
122 Dascomb Ella B ⓪ ST1-0322
129 Ryan Edw J jr ⓪ ST1-1658
Public begins
141 White Wm E ⓪ ST1-7991
150 Yanyar Otto ⓪ ST1-5136
165 Allen Albert A ⓪ ST1-7746

Higgins Realty Co., Inc.
REAL ESTATE — INSURANCE
APPRAISALS
Telephone REgent 7-7272
1719 Warwick Ave. Warwick, R. I.
NATIONAL ASSOCIATION OF REAL ESTATE BOARDS

Gale Potter
Inc.
Fine Flowers
Telephone STuart 1-0680
901 WARWICK AV.
Warwick, R. I.

THE SLOCUM AGENCY
Insurance for Every Need — and Service — Yes Indeed
Telephone REgent 7-3647
2665 West Shore Rd. Warwick, R. I.
YOUR Independent Insurance AGENT

EST. 1917
F. J. McCABE & SON
Realtors
Sales
Appraisals
Management
Tel. REgent 7-5400
3220 POST ROAD
Opp. Post Office
WARWICK

Forest Hills Nurseries
Landscape Designing
Construction
Planting
Everything for
ESTATE GARDEN LAWN
1073 Reservoir Av.
Cranston, R. I.
TEL. HOpkins 1-9380

FEDERAL HOME LOAN BANK SYSTEM MEMBER
FIRST FEDERAL SAVINGS
Providence — East Providence
Savings and Mortgages
Telephone UNion 1-5400
FEDERAL SAVINGS AND LOAN INSURANCE CORPORATION SAFETY OF YOUR SAVINGS INSURED UP TO $10,000

12

LAW — From a dead end south to opp 108 Occupasstuxet rd
20 Allsop Marguerite Mrs ◎ RE7-6736
26 Hogan John M ◎ RE7-5028
Corinth begins
32 Habershaw Robt J ◎ RE7-6193
37 Sheehan Christopher J ◎ RE7-6410
38 Feeney Lawrence E acct ◎ RE7-0797
43 Peffer John A ◎ RE7-1663
44 Hardy Walter F ◎ RE7-7467

1

LAWN AV — From the Bay west to 42 Fair, wd 1
7 Bassett Chas A ◎ HO1-4290
10 Hills C Bard jr ◎ HO1-2944
19 Rose Margt P Mrs ◎ HO1-5193
23 Wyman Wm D ◎ WI1-6262
24 Foster Jas W ◎ WI1-1680
31 Long Ernestina T ◎ WI1-1497
32 Schoeninger Wm P ◎ HO1-3493
Narragansett pkwy crosses
44 Lenau Wm A HO1-1097
Smith Edw H ST1-9508
45 Jarvis Jos H ◎ ST1-1526
50 Fitzgerald Nursing Home HO1-1116
Fitzgerald Velma N Mrs ◎
51 Fallon Frank J ◎ WI1-1643
57 Casey Thos P ◎ HO1-3129
62 Jones Jos L 461-5674
Taylor Phyliss M Mrs ◎ 781-4694
63 Gibson Robt J ◎ HO1-6175
68 Killion John J jr ◎ WI1-3674
71 Lynch Donald M HO7-7983
76 Gagon Henry L HO1-5818
78 Ide W Raymond ◎ HO1-4372

24

LAWNDALE DRIVE — From 20 Rosedale rd south to 237 Ives rd, wd 9
18 Summer res
28 Summer res
39 Johnson Jos F ◎ TU4-2172
44 Preble Henry C ◎ TU4-2433
45 Summer res
56 Wynne Robt L ◎ TU4-4174
65 McClean Robt A TU4-2059
69 White Adolph A
74 Dyer Jas A ◎ TU4-9643
86 Fogarty Ray P ◎ TU4-8639
95 Vacant
96 Thomas Kenneth F TU4-5233
107 Johnston Richd G TU4-1061
112 Pullo John V ◎ TU4-5102
115 Yost Albert N ◎ TU4-2974

1

LAWRENCE AV — From 56 N Fair south to 46 South Fair
6 Wheeler Bertram A ◎ WI1-3580
10 Smith Miles E ◎ HO1-0192
15 Salter Geo B ◎ WH1-1010
18 Feeney Christopher F ◎ HO1-9113
21 McCraw Wm H ◎ WI1-6865
22 Bachand Paul C ◎ WI1-8534

16A

LEE AV — From 77 Pearl av to 15 Langley av
40 Vacant
47 Hazard Stanley B ◎ RE7-9447
83 Larrivee Chas J ◎ RE7-1135
Watson begins
88 Forster Geo H ◎ RE7-6228
98 Corning John A
103 Lee Norman ◎
106 Vierra John

6

LEIGH — From opp 6 Vernon west to 1934 Warwick av
21 Smith Walter K ◎ RE7-1961
29 Cohen Stanley RE9-3641
37 Helfand Henry ◎ RE7-7522
42 Bennett Mildred M Mrs
45 Champagne Dennis A RE9-3798
50 Hammer Astrid D ◎
Wayne begins
57 Vacant
63 Mercer Wm J ◎ RE7-5989
71 Burbank Walter D ◎ RE7-8596
77 Boyce Fredk H ◎ RE7-1384
80 D'Ambra Gilbert C ◎ RE7-3908
81 Healy Chas J RE9-2589
85 Roll Chas E ◎ 739-1846
90 West Ralph B jr ◎ RE9-2110
Brookdale av begins
91 Vacant
101 Turbitt Anna Mrs ◎ RE7-2777
113 Vacant
115 Desjarlais Ovide ◎ RE7-8149
116 Quaranto Salvatore ◎ RE7-3779
121 Desjarlais Paul J ◎ RE7-4136
122 Cunningham Isabelle A Mrs ◎ RE7-7451
126 Sullivan Anna C Mrs ◎ RE7-1041
131 Pascucci Vincent V ◎ RE9-3642
140 Bourque Jos L ◎ RE7-2470
141 Wischnowsky Harold ◎ RE7-7541
151 Rotondo Anthony ◎ RE7-7289
159 Matthews Richd ◎ RE7-1146

7A

LELAND AV — From 87 Palmer av west to 53 Fairhaven av, wd 5
14 Carpenter Jos J
18 Spooner Bertrand L ◎
25 Warwick Poultry Co Inc RE9-3345
Rainone Michl ◎ RE7-8938
Bartlett Josephine A Mrs
34 Martin Eamon V ◎ RE9-1758
35 Butterworth Clement V ◎ RE7-2862
42 Vano Frank T ◎ 737-3687
43 Rainone Jos ◎ RE7-0998
48 Hockenhull Albert E ◎ RE7-3616
49 Martin Thos A ◎ RE7-6550
64 Pinkham Alf K RE7-4356
72 Simas Jos F ◎ RE7-6179
76 Vacant
78 Campbell Arth D ◎ RE7-4621
83 Williams Jos F ◎ RD7-3807
90 Leonard Geo F ◎ RE7-1777

GEORGE J. HORN, Inc.
FUEL OIL
Telephone HOpkins 1-1725
238 Warwick Ave. — Cranston, R. I.
GULF SOLAR HEAT
WEATHERALL OIL BURNERS

18A

LEMAC — From bey Mystic dr west to 77 MacArthur dr, wd 6
Sunny Cove dr crosses
25 Stock Wm C ◎ RE9-0748
Keystone dr ends
41 Bell Robt H ◎ RE7-9297

8

LENNOX AV — From 415 Palmer av west to beyond Walling av

18

LEONARD AV — From 224 Nausauket rd east to a dead end
21 Leon's Chimney Service RE7-7677
Laframboise Leon A ◎

15

LEONE — From Neville south to opposite 78 Woguagonet av

9

LERNER — From 7 Relph west to opp 133 George
3 Barone Gabriel ST1-2899
20 Reed Robt D ◎ ST1-4305
Spywood av ends
28 Lombardo Carmine ◎ ST1-6259
Park View av crosses
44 Leach Robt B ◎ ST1-9731
53 Rusack Francis E ◎ ST1-5261
56 Leach David E ◎ ST1-5803
57 Heath Ralph E ◎ ST1-3473

8

LEROY AV — From opposite 444 Warwick Neck av west to a dead end, wd 5
14 Noel Philip W ◎ RE9-0298
22 Bennett Clyde D ◎ RE7-8157
25 VanHoecke Michl C ◎ RE7-0956
30 Vacant
36 Catanzaro Robt S ◎ RE7-6722
48 Holmes John L ◎ RE7-1935
Grand av ends
Fostmere ct begins
64 Husnander Oscar C ◎ RE7-7427
71 Bristow Warren J ◎ carp RE7-7855
87 Colavecchio Felix A ◎ RE7-4743
Fostmere ct ends
96 Richard Theo A RE9-3875
Carlton av crosses
97 Silvio Ernest A ◎ 739-2699
120 Harding Wm C ◎ RE7-6126
135 Beattie Robt ◎ RE7-4933
173 Mulligan Ralph A ◎ RE7-7901
200 Hornby Arnold R RE7-1411
215 Rosen Andrew P ◎ RE9-1726
220 Vacant

11A

LESLIE ROAD — From 35 Dedham rd south to 165 Fairfax dr
15 Huser Edw M ◎ ST1-1574
18 Wojnar Ernest E ◎ ST1-3601
23 Feld Bernard ◎ ST1-3662
31 Houghton Wm F ◎ ST1-4133
32 Jourdan Horst C ◎ ST1-2399
39 Lewis Howard G ◎ ST1-6190
44 Harrington Edw F ◎ ST1-2357
49 Liebrich Wm C ◎ ST1-1075
52 Robalisky Frank C ◎ ST1-3258
60 Robinson H Russell jr ◎ 781-0262
65 Greene Louis M ◎ ST1-4572
68 Coppola Richd ◎ ST1-1478
76 Myers Cloyd F ◎ ST1-4264

21B

LeVALLEY AV — From NYNH&H RR west to 3016 Post rd, wd 7

18

LEWIS — From Long southerly to dead end
21 Paola John ◎
29 Vacant
53 Anderson Lester R ◎ RE9-2881
54 Marsland Alf L ◎ RE7-9532
62 Hultquist Jas ◎ RE9-2616

8

LEWISTON — From 323 Palmer av west to 420 Warwick Neck av, wd 5
129 Berger Albert F ◎ RE7-5875
135 Lamoureux Jos A jr ◎ RE7-4143
136 Sears Robt V ◎ RE9-1984
143 Crosby Robt N ◎ RE7-0778
144 Fogg Alan R ◎ RE9-3880
150 Kabbas ◎ sum res
155 Iovino Jos ◎ RE7-6628
158 Lehman John M RE7-8046
165 LaFontaine Edw A ◎ RE9-3271
166 Stevens Robt ◎ RE7-5853
176 Daly Jas E ◎ RE7-7058

24A

LIBERTY — From 5526 Post rd south to a dead end
(No houses)

7A

LILAC — From 86 Sayles av west to Warwick Cove, wd 5
8 Snyder Donald C ◎ 739-3674
10 Summer res
16 Fischer Everett F ◎ RE7-7243

4

LIMA — From 16 Glendale av south to before 28 Dayton av
10 DeBeaulieu Chas S
12 DeBeaulieu Anna M Mrs ◎ RE7-7324
Doris av begins

COOMBS MOVING and STORAGE Inc.
Local and Long Distance Moving
COMPLETE MOVING STORING PACKING CRATING SERVICE
For a Carefree Move Telephone
VAlley 1-0550
Res. STuart 1-9141
24 HOUR PHONE SERVICE
1050 Toll Gate Road WARWICK

Established 1884
Providence Wall Paper House Inc.
QUALITY WALL PAPERS
WHOLESALE and RETAIL
479 Westminster St.
Cor. Greene St.
Providence
Tel. GAspee 1-1934

CRONIN-TOPPER, Inc.
Insurance — Real Estate — Bonds
Walter L. Cronin — Res. TU 4-4422
Frederick B. Topper — Res. TU 4-5618
589 Main St. East Greenwich, R. I. TUrner 4-5200

Fletcher Costume Co.

RENTALS

Wigs — Beards

Masks — Steins

MAKE UP THEATRICAL and MASQUERADE COSTUMES

520 Westminster Providence

GAspee 1-4685

LaSalle Oil Co. Inc.

FUEL OIL

Burner Service

Heat Installations

Air Conditioning

640 Broadway

Providence, R. I.

Tel. UNion 1-4667

Norwood Motor Company

CHEVROLET — RENAULT

Sales and Service — Auto Body Work

Tel. STuart 1-4300

1338 POST ROAD, WARWICK

CHEVROLET

OK USED CARS

LIMA—Contd
21 Taglione Jos jr
28 Vacant
Dixie av begins
40 Svenson Christine O Mrs ◎ RE7-5403
47 Coli Henry ◎ RE7-2771
52 Corbin Albert ◎ RE9-0815
Dallas av begins
59 Norwood Walter H ◎ RE7-0265

16A

LIMESTONE ROAD — From approx 383 Oakland Beach av west to opp 159 Horse Neck rd
6 Rocks Fred ◎ 739-2887
16 Neal Wm D ◎ 739-0864
23 Trenn Wm T ◎ RE7-4868
26 Broadhurst Norman W ◎ RE7-4251
33 Vaughn Clarence S ◎ 737-4593
34 Kidd & Sons ◎ painting 737-6546
Kidd Robt J ◎
42 Dale Thos O ◎
48 Vermette Helen A Mrs ◎ 739-0018
51 Remington Arth J ◎ 737-6047
Quarry rd ends
54 Vacant
62 Correia Paul A ◎ 739-4497
63 Carpenter Frank A ◎ 737-5443
70 Vacant
71 Vacant

4

LINBROOK DRIVE — From 481 West Shore rd west to 15 Foxcroft av
(No houses)

12

LINCOLN AV — From opp Wyoming av west, to NYNH&HRR
4 McQuaid John J ◎ RE9-0016
7 O'Kane Jos P ◎ RE7-5082
12 Carnevale Jos ◎ RE7-9468
15 Christoforo Dominic jr ◎ RE7-8683
20 Thibault Ovila J ◎ RE9-1079
Goff Fredk E ◎ RE9-4689
23 Power John C ◎ RE7-6504
29 Lamoureux Robt R ◎ RE7-6043
36 Smith S Arth ◎ RE9-3416
37 Marciano Alf ◎ RE9-3145
Worcester rd ends
44 Hill Jas B ◎ RE9-7162
47 Conco Alfredo ◎ RE9-3761
56 Barlow Walter J ◎ RE7-5167
61 Malvey Bertha Mrs ◎ RE7-6637
62 Scott Geo ◎ RE7-3373
67 Trudell Gertrude Mrs ◎ RE9-0619
71 McAllister Geo R ◎ RE7-0887
75 Prendergast Anna B Mrs ◎

19

Post rd crosses
105 Mitchell Cath M Mrs ◎ RE7-4273
112 Martin Helen I Mrs ◎ RE7-0830
115 Vacant
119 Shippee Roger W ◎ 737-4340
120 Nelson Alvin J ◎ RE7-7115
127 Turgeon Jos E ◎ RE9-2979
128 Matarese Jos ◎ 739-1374
134 Villa Placido ◎ RE7-5404
139 Veyera Geo E ◎ RE9-0865
140 Goufas Demos ◎ RE7-4713
Idaho av crosses
143 Warwick Brass Fdry Inc RE7-6600
148 Hallene Warren H ◎ RE7-5273
155 Stinekamp Geo ◎
160 Bourassa Arth G ◎ RE9-2171
170 Dunn Hilda L Mrs 737-3874
171 Cook Henry J ◎ RE7-4736
176 Masso John R ◎ RE7-2425
Michigan av crosses
NYNH&H crosses
—— Rhode Island State of Highway Dept Garage ST1-7519
380 Plumb C C Mixes Inc ◎ asphalt mixes ST1-7707
Holly rd ends
—— RI State of Historic Cemetery No 87
385 Autote Omer E ◎ ST1-4107
Albany rd ends

13

LINDY AV — From opp 2231 Warwick av west to bey Florin
14 LaPerche Raymond A ◎ RE7-1896
23 Lema John F ◎
24 Jones Robt F ◎ RE9-2496
30 Lydick Annie P ◎ RE9-1759
Lydick Barbara C ◎ RE9-1759
33 Anderson Carl T ◎ RE7-6090
36 Dowding Frank A ◎ RE9-2517
44 Linden Bernhard W ◎ RE7-5124
45 Bowen Edw A ◎ RE7-4749
57 MacIntosh Wm D ◎ RE7-8052
58 Falat Edw L ◎ RE7-1126
Calcott ends
71 Wood Silas E ◎ RE7-3384
74 Bogue Norman S ◎ RE7-3546
80 DiMaria Jos ◎ RE7-0476
85 Anderson John W ◎ RE7-1468
90 Pride Walter S RE7-4374
96 Baker Geo L ◎ RE7-0207
97 Stergios Louis R ◎ RE7-2905
102 Miller Anna F Mrs ◎ RE7-7807
—— Vacant
110 Soderholm Axel ◎ RE7-4727
115 Bomba Ernest C ◎ RE7-3776
120 Christansen Jorgen B ◎ RE9-1258
121 Zelano Everett F ◎ RE9-1523
133 Masseur Anthony F
134 Johnston Robt T ◎ RE9-1440
140 Kirkutis Albert C ◎ RE7-1317
147 Rigney John J ◎ RE7-3897
150 Valentino Louis A ◎ RE7-0234
159 Masseur Armand C jr ◎ RE7-2968
160 Wlos Marion A ◎ RE7-5174

17A

LINK (Apponaug) — From opposite 88 Larkin av west to 44 Wesleyan av, wd 6
4 McNair Robt E ◎ RE7-0952
10 Kieninger Geo H ◎ RE7-7039
Barber av begins

WILLIAM C. ELLIS
FUNERAL HOME
Telephone REgent 7-0696
2364 Post Road Greenwood, R. I.

LINK (Apponaug)—Contd
15 Phelps Howe B ◎ RE7-0026
25 Pressley Alex J ◎ RE7-2316
29 Desmarias Carl V ◎ RE7-7936
Juliet ends
39 Vincent Raoul A ◎ RE7-4807
43 Moretti Everett R ◎ RE7-4771
49 Parker Theo ◎ RE9-2593
Arrow av begins
Deacon av begins
53 Moore John L RE9-7462
59 Caron Josephine A Mrs ◎ RE7-8964
63 Bruckshaw Wm M ◎ RE7-9606
69 Miller Chas D RE7-8506
73 Tolman Dexter L ◎ RE7-2537

7
LIPPITT AV — From Narragansett Bay west to Tidewater dr, wd 5
9 Loud John A ◎ RE7-5512
14 O'Rourke L E sum res
17 North Electric Co telev sls & serv RE7-4233
North Carlton E ◎ RE7-5036
25 Valletta John R ◎ RE7-5578
25½ Milne Delmar A ◎ RE7-6058
26 Hoffman Theo F ◎ RE7-7819
rear Anderson Blanch L Mrs RE7-4914
28 Green Geo W ◎ RE7-9467
41 Kenney Ralph G ◎ RE7-8687
46 Collins Bernard W RE9-1708
56 Daigneault Raymond C ◎
59 Summer res
62 Summer res
65 Hickey Wm L jr ◎ 739-7423
73 Gambardella Carmine J ◎ RE7-8556
Wentworth av crosses
76 Blanchette Armond J ◎ RE9-7270
92 J Z Plasterers RE7-4495
Zabbo Jos ◎
98 Gambardella Mary RE9-1071
100 Gambardella Anthony ◎ RE7-6672
105 Grant Kenneth E RE9-2380
106 Cameron Thos J ◎ 737-0216
117 Metcalf Jos ◎ RE7-0112
118 Johnson Carl A ◎
129 McCMullen Edwin F bldg contr RE7-7443
148 Kohler Alf E ◎ RE7-9083

8A
LISA LANE — From opp 18 Katherine ct west to 1268 Warwick Neck av, wd 5
29 Conlon Arth J ◎ RE9-1550
30 Casler L A ◎ RE7-0188

20
LISTER —
2 Hopkins Nathl M RE7-4570
3 Grondin Allen J ◎ RE7-1125

23
LITTLE LANE — From opp 43 Creston Way south to a dead end
14 Riker Gerald B ◎ TU4-8254
18 Loercher Arth G ◎ TU4-9619

24A
LITTLEFIELD ROAD — From 72 Potowomut rd to opp 70 Landis dr
10 Bruce Rowlett H 884-9032
15 Barraclough Harry P ◎ TU4-1942
Myrma rd begins
18 Smith Jayson
26 Coyne Jas R ◎
34 Nolan Willis R 884-2093
42 Keckley Robt E ◎ 884-8812
45 Carpenter Richd jr ◎ TU4-9646
50 Picillo Ray E ◎
58 Howe Morris ◎
63 Cole Edgar E ◎ TU4-1599
66 Stanley Arth P ◎ TU4-1687
75 Makowski Roger J ◎ TU4-1470

14
LIVERPOOL — From approx 166 Strawberry Field rd south to approx 65 Main av, wd 3
11 McLaughlin Thos J ◎ RE7-8689
12 Metcalfe Robt ◎ RE9-3879
19 Walsh Raymond J ◎ RE7-4994
20 Govey Kenneth M ◎
27 Bonenfant Gerard B ◎ RE7-5262
35 Palumbo Jos ◎ RE9-3470
38 Feldon Wm C ◎ RE7-3817
43 McLaughlin Raymond F ◎ RE7-3427
46 Moffett Roy B ◎ RE7-8180
51 Silva Jordan R ◎ RE7-8003
52 Jones Ernest L ◎ RE9-3894
58 Osborne Peter 737-7123
59 Maciel Earl J ◎ RE7-6231
66 Simone Armand J ◎ RE7-0714
67 Darcy Jas A ◎ RE7-5384
74 Collins Edw F ◎ RE7-3659
75 Darcy Brendan T ◎ RE7-4341
Gulf crosses
100 Reid Ruth ◎ RE9-7224
103 Mailhot Gerald J ◎ RE7-0942
108 Harkins Robt F ◎ 739-1466
111 McKenna Robt P ◎ RE7-1657
116 Shaw Richd L ◎ RE7-5670
119 Angarella Jos ◎ RE9-2470
124 Doyle Jos R ◎ RE9-3499
127 Loignon Jos A ◎ RE7-444
132 Lamontagne J David ◎ RE7-2299
135 Haywood Geo J ◎ RE9-0369

Ekroth's
YOUR SWEDISH CATERER
Whatever the Occasion You Will Find That the Warm Colonial Atmosphere of Ekroth's Banquet Hall Will Add to the Festivities
EQUIPPED WITH PUBLIC ADDRESS SYSTEM
For Parties and All Occasions
TEL. STuart 1-9673
2102 ELMWOOD AV.
WARWICK, R. I.

Norwood Service Inc.
FUEL OILS
Burner Sales and Service
AIR CONDITIONERS
1265 POST ROAD
WARWICK
Phones
STuart 1-4445
HOpkins 3-9263

YOUR Independent Insurance AGENT "SERVES YOU FIRST"
THE EARL R. HANDY AGENCY
REAL ESTATE • INSURANCE
VAlley 1-3073
At Phenix Sq. W. Warwick, R. I.

R. A. HURLEY
Realtor
Auctioneering
Appraising
Managing
Selling
Leasing
Insurance
PHONE
GAspee
1-7210
723 Hospital
Trust Bldg.
PROVIDENCE

Nardolillo Funeral Home
Over 50 Years
Complete Air Conditioning
MODERN
LARGE PARKING AREA
1278 Park Av.
Cranston, R. I.
305 Pocasset Av.
Providence, R. I.
Tel.
WI 2-6760

Insured Savings Plans
Low-Cost Home Loans
OLD COLONY CO-OPERATIVE BANK
58 WEYBOSSET ST., PROV.
Pawtucket
Woonsocket
W. Warwick
N. Providence
E. Greenwich

LIVERPOOL—Contd
140 Sanford Edw W ◎ RE7-9566
143 Clarke H Thos Real Estate RE7-1105
Clarke H Thos RE7-1115

16A
LLOYD AV — From opp 39 Ruby south to opp 177 Gordon av
50 Cerio Thos D ◎ RE7-4768
59 No return
74 Leonard Jas A ◎ RE7-3947
79 Richard C Vincent ◎ RE7-9116
117 Reardon John J ◎ RE7-6137
126 Dumaine Raymond
159 Petit Irving J ◎ RE9-0495
163 Summer res
169 Kenny Gerald J ◎ RE9-1004

21B
LOCKHART AV — From LeValley av west to opposite 3081 Post rd, wd 7
14 Douglas Chester G ◎ RE7-5542

4
LOCKHAVEN ROAD — From 44 Gristmill rd north to a dead end
32 Galatioto Jos ◎ RE7-8809
39 Kershaw John E ◎ 737-2233
40 Plant Allan ◎
48 Wheeler Frank M ◎ RE7-2118
49 Woods Martha A Mrs ◎ RE7-3319
56 Lindeboom Herman ◎ RE9-1294
59 Lavallee Lucienne M ◎ RE7-4280
64 Solie Henry A ◎ RE7-7496
71 Linder Dieter M ◎ 739-3312
Archdale dr crosses
72 Schaller Paul O ◎
99 Clark Richd C ◎ RE7-1278
100 Sands Robt W ◎ RE7-7723
105 Moore Roy E ◎ RE9-1649
108 Plummer John V ◎ RE7-0448
115 Tanenbaum Jacob ◎ RE7-2571
116 Vanderzee John B ◎ RE9-3588
123 Donnelly John A ◎ RE7-4018
124 O'Grady John P ◎ RE8-1688

7A
LOCKWOOD — From 150 Armstrong av west to 58 Warwick Neck av
19 Foster Irene C Mrs ◎ RE7-7255
Sliney Albert C
22 Eastwood Elmer V ◎ RE7-7488
30 Travis Eug A ◎ RE7-4176
38 Boyd Arth J ◎ RE7-8450
45 Hopkins Linwood E ◎ 739-0228

21B
LOCUST AV — From NYNH&HRR south to 3100 Post rd, wd 7

18A
LODGE AV — From Wellington av south to approx 70 Asylum rd, wd 6

21
LODI COURT—From 68 Gillan av in a semi-circle to 78 Gillan av
14 Tallmadge Wilbur L ◎ RE7-1656
15 Dell Russell H ◎ RE7-2240
24 Bergeron Gerard A ◎ RE7-0033
25 Werner John O ◎ RE7-3479
26 Nickerson Calvin S ◎ RE9-2408
30 Watelet Emand L ◎ RE7-0564

16
LOGAN—From opposite 17½ Ottawa av south to 57 Suburban pkwy, wd 6
2 Bracken Kathryn Mrs ◎ RE7-7349
7 Joseph Manuel ◎ sum res
9 Olson Robt ◎
10 Duquette Leo ◎
12 Ray Herbert B
14 Mascott Bertha A Mrs RE7-3892
rear Hamilton Wallace
15 Beaulieu John E ◎
21 Tanner Margt M Mrs ◎ RE7-0563
23 Spinard Arth B ◎ RE9-1926
24 rear Vespia Adolph ◎ RE7-0349
26 Day Edwin ◎
27 Summer res
28 Vacant
30 Vacant
32 Gray Lauren E RE7-4882
32½ Vacant
35 Bianchci Rose Mrs ◎
36 Thomas Edgar H
38 Morrison Wm ◎ sum res
39 Andrews Helen E Mrs RE7-8249
40 Summer res
52 Morrison Tont J ◎ RE9-2364
Mohawk av crosses
53 Neff Beatrice A Mrs ◎ sum res
55 Paolina Louis A ◎ sum res
56 Gray Lauren E
60 Boatright Lyndal ◎ RE7-5073
61 Houlker Alf F ◎
66 Bussiere Jos G ◎ RE7-2617
68 Rinn Jas B ◎ RE7-4163
69 Chace JoAnn M Mrs RE9-2192
71 Warren Victor S ◎
72 Graulich Howard C 739-4685
76 Iannuccilli Armando ◎ RE7-5321
81 Tebbetts Agnes T Mrs ◎ RE7-1636
85 Kelly Harold D ◎
86 Sterling Fredk T ◎ RE9-1218
93 Whelan Harold ◎ RE7-0935
94 Lacoursiere Robt ◎ RE7-5231

18
LONG—From 416 Buttonwoods av westerly to 3590 West Shore rd
4 Staley Donald R RE7-9110
14 Moffitt Henry B ◎ RE7-2768
23 Kumekawa Glenn R ◎ RE9-3172
29 Smith Robt W ◎ RE9-0635
Missouri dr begins
34 Skorupa Julian ◎ RE9-2549
41 Pansera John ◎ sum res
44 Andersen Walter C RE7-4531
54 StOnge Carl W jr ◎ RE7-8280
Corin ends
64 Verry Lloyd A ◎ RE7-8566
79 Vacant
116 Providence Floating Hosp RE7-0900
Dubois Albert J
Helen av begins

HAYDEN M. BENTLEY
PERSONAL INSURANCE SERVICE
Phone 737-5999
108 W. Shore Rd. Warwick, R. I.

LONG—Contd
137 Grossguth Ernest R RE9-0315
145 Nelson Harold C ◎ RE7-9570
160 Rundlett Edgar P ◎ RE9-3723
Bakers Creek rd begins
165 Brown Jos J RE7-6207
170 Watson Everett L RE7-3766
171 Larson John RE7-1039
174 Vacant
178 Strembicki Edw S ◎ RE7-8928
179 Tingley Evelyn N Mrs ◎ RE7-1997
Creekwood dr begins
Long View dr ends
Greenwood dr ends
194 Ducharme Wm L ◎ RE7-4581
195 Monahan Jas P ◎ RE7-6891
203 Ward Edw J ◎ RE9-3533
211 Lucas John C ◎ RE7-9296
214 Wood Wm G ◎ RE7-0483
219 Bernier Raoul F ◎ RE9-7075
224 Howard Stanley H ◎ RE7-3060
225 Tallmadge Wilbur L ◎ RE7-1656
Fortin Normand C ◎ 739-3133
233 Thompson Sydney L ◎ RE9-7371
234 McCourt Alice E Mrs ◎ RE7-2741
Lewis begins
241 Rayhill Robt G ◎ RE7-4064
251 Dolan Jas J ◎ RE7-2790
256 Cannao Nicholas ◎
Hutchinson begins
259 Quinn Andrew J ◎ RE7-7328
273 Linker Geo W ◎ RE7-8458
280 Ahlquist David M ◎ 737-7523
Utica dr ends
283 Tetreault Frank J ◎ RE7-1566
Utica dr ends
294 Cavaretta Jos J ◎ RE7-7350
303 Fenner Stuart K ◎ 737-4413
304 Walstead Norman S ◎ RE9-1253
312 Benoit Edmund A ◎ RE7-3762
315 Englebrook Andrew N ◎ RE7-2456
Nausauket rd crosses
320 Lindstrom Robt L ◎ RE9-1076
344 Packhem Richd N ◎ RE7-5481
349 Milliard Arth E ◎ RE7-0021
350 Hatch Willis H RE7-5819
358 Anderson Richd W ◎ RE7-6931
367 Milliard Arth E jr ◎ RE9-0633
374 Bleakley Jas Weatherstrips ◎ RE7-0880
383 Sears Henry B RE9-2835
384 Vacant
384a McLean Jack L
396 Knapp Paul R ◎
403 Hutchison Grace E Mrs ◎
413 Heslin Bernard A ◎ RE7-0842
441 Green Albert E real est ◎ RE7-6168
Bowen Briggs av ends
454 Farnum Ernest C RE7-9432
Oak Tree crosses
469 Bentley Geo W ◎ RE9-1123
479 Comstock Fredk R ◎ RE7-5093
512 Buckley Peter D ◎
514 Barry Jas A ◎ RE7-3335
522 Buckley Irving ◎ RE9-0517
544 Kingdom Hall of Jehovah's Witnesses ◎
550 Rowley Jas E ◎ RE7-7387
Tamusauskas Geo RE7-7387
Dory rd begins
564 Izbicki Frank ◎ RE7-7179
572 Henderson Fredk G ◎ 737-0162
599 Aust Conrad H ◎ RE7-0413

18

LONG VIEW DRIVE—From Utica dr southeast to 179 Long
103 Halliwell Raymond ◎ RE7-5651
104 Caldwell Raymond S ◎ RE7-7673
112 Trainor Thos J ◎ RE7-8873
120 Topp Leonard M ◎ RE7-7038
126 Wright Jefferson C ◎ RE7-2776
129 Hawthorne Steph B ◎ RE7-9154
Clayton rd begins
134 Groux Albert J ◎ RE7-2048
137 Almond Wm ◎
140 Barker Harold E ◎ RE9-3587
145 Carducci Michl A ◎ RE7-6352
148 Mazza Carmine L ◎ RE7-8391
154 Perrone Carl A ◎ RE9-0173
159 McConnell Robt S ◎
160 Rayhill Robt J ◎ RE7-6665
Alto begins
172 Soltys Rudolph J ◎ RE7-8017
173 Gates Gordon C ◎ RE7-3573
180 Johnston Winifred P Mrs ◎ RE7-5290
181 Gallo Jos D ◎ 737-3894
186 Pezza Benj ◎ RE9-1006
191 Gemma Louis ◎ RE7-1722
Clayton rd ends
194 Lockwood Laura B Mrs ◎ RE7-8923
200 Duffy Raymond T ◎ RE7-5045
203 Fell Lambert jr ◎ RE7-1507
206 Studley Everett D ◎ RE7-6776
209 Fagan Chas F ◎ RE7-8435
214 Mezzanotte Nicholas ◎ RE7-2927

The Godwin Company
Screw Machine Products
Founded 1923
TEL. HOpkins 1-3700
320 ELM ST. WARWICK

OAKLAWN NURSERIES
GENERAL LANDSCAPING
Grading
Pools
Stone Walls
Specializing in
JAPANESE GARDENS
TELS.
REgent 9-2111
REgent 7-2749
469 Centerville Rd.
Warwick, R. I.

HEATING EQUIPMENT WINKLER AIR CONDITIONING
BAYVIEW OIL CO.
Complete Heating and Burner Service
FLOOR FURNACES
FORCED WARM AIR HEATING
18 Warwick Neck Ave. Tel. 737-6565 Warwick, R. I.

M. ERICKSON & SON Inc.
Complete Heating Installations
Oil Burners
Fuel Oils
24-Hour Service
Tels. REgent 7-4900 7-4901
887 GREENWICH AVE.
WARWICK

GAMWELL & INGRAHAM Inc.
Realtors
Insurance
GAspee 1-9800
GAspee 1-4263
1612 Industrial Bank Bldg.
Providence

A. A. White Co., Inc.
STAMPS: Steel — Brass — Rubber
MARKING EQUIPMENT
48 Chestnut St., Providence Tels. DExter 1-2253 — 1-0254

24A

LONGFELLOW DRIVE—From 35 Austin rd to a dead end, wd 9

11 Vacant
Lord rd ends
14 Sternfels Martin H ⓪ TU4-4379
22 Woodard Fredk A TU4-5989
25 James Hue R ⓪ TU4-1978
30 Wright Laura A Mrs ⓪ TU4-8346
30 Wright Laura A Mrs ⓪ TU4-8346
33 Miller Darrell M ⓪ 884-8248
38 Tote Thos N ⓪ 884-8455
41 Chandler Dewaine ⓪ TU4-1656
46 Dahill Edw E III TU4-5680
49 Schumacker Duane D ⓪ TU4-5480
54 Zachko Peter G ⓪ TU4-1348
57 Pietras Stephan G ⓪ TU4-5034
62 Grenier Norman A TU4-1482
65 Lewis H Danl jr TU4-1569
70 Forisso Richd C ⓪ TU4-5598
75 White Neil V 884-8938
76 Smith Chas R ⓪ TU4-1246
89 Ridgely Reginald A TU4-5472
90 Roberts Wm M ⓪ TU4-1167
100 Craig Ray ⓪ TU4-5124
108 Nilson Chas R ⓪ 884-4873
116 McNew Clyde E ⓪ 884-8689
124 Smiley Andrew C Inc genl contr 884-8831
127 Vacant

7

LONGMEADOW AV—From Narragansett bay to 301 Samuel Gorton av, wd 5

8 Summer res
9 Summer res
12 Summer res
14 Summer res
24 Summer res
29 Annicelli Jos F sum res
30 Summer res
66 Flynn John F ⓪ RE9-2844
75 Ciolfi Bernardo ⓪ RE9-0268
92 Sprague Arth L
Ocean av begins
107 Broadbent Robt ⓪ RE9-7199
111 Ferrin Martha E Mrs ⓪
117 Mowbray Steph A RE7-3178
118 Vacant
122 Adams Clinton F ⓪ RE9-7167
126 Barlow John E RE7-7614
131 Vacant
Tidewater dr crosses
132 Ferrara Aroldo M ⓪ RE7-7346
138 Legarie Leo ⓪ RE9-3126
142 Longmeadow Super Market gro and meats RE7-8646
171 D'Agostino Wm
Gronlund Robt A 739-1909
DeFalco Albert
Parisi Vincenzo 739-0424
Thornlimb Richd N 739-7443
—— Vacant
—— Vacant
174 Schiffman Victor A
Gardiner Georgia R Mrs ⓪ RE9-2883
183 Cooper Henry J ⓪ RE7-6113
184 Hall Avon E ⓪ RE7-2672
188 Murphy Chas C ⓪ RE7-0186
191 Stroud Arnold M RE9-7149
200 Vacant
Hope av crosses
205 Marsh Ebenezer M ⓪ RE7-4359
222 Gee Max F ⓪ RE7-8612
232 Kolunian Luther A ⓪ RE7-5974
241 Middlemiss Wm C jr ⓪ RE7-0124
Draper av begins
242 Jankowski Anthony F ⓪ RE7-9167
252 McCann Mary M Mrs RE7-8659
Maplehurst av begins
265 Melino Anthony ⓪ RE9-0650
Elmdale av begins
Riverside av ends
281 Gardiner Kenneth E ⓪ RE7-9316
291 McElroy Jas P jr ⓪ 739-7036
316 McCrudden Jas P ⓪ RE9-3776
Congress begins
Payton av ends
319 Late Edw ⓪ RE7-3305
330 Lupino Jos R ⓪ 739-7289
Gage begins
341 Coutcher Warren N RE7-9934
Gibalerio Emilio A ⓪ RE7-9934
Park av ends
School begins
348 Bayside Sch RE7-9282
373 Cherms Mkt RE7-6056
Chester av begins
375 Baltrush Variety RE7-1350

2

LONGWOOD AV—From approximately 79 Canonchet av west opposite 293 Fair, wd 1

4 Robinson Virgil M ⓪ HO7-7396
10 Christiansen Harold J ⓪ HO1-0944
16 Chappelle Arth R ⓪ HO1-5958
20 Levesque Leo C ⓪ HO1-4149
27 Wright Lester P ⓪ HO1-6664
30 Gleason Jas E ⓪ 467-8266
31 McGuinn Jas L ⓪ WI1-3545
36 Leonard Vincent J ⓪ ST1-1285
37 Burdon Chas L ⓪ WI1-6110
40 Stutz Edw B ⓪ WI1-0045
41 MacAndrew Raymond H ⓪ WI1-0616
Parkside dr crosses
44 Swaine Thos ⓪ HO1-3829
55 Turley Thos ⓪ 781-0396
67 Tarner Ellsworth ⓪
70 VanHoesen Herbert E ⓪ WI1-7508
73 Paquin Alf J jr ⓪ HO7-9176
74 Evans Ann Mrs HO7-7391
79 Holden Raymond W ⓪ ST1-1131
80 Jolicoeur Arth J ⓪ HO1-3032
83 Putnam Chas H ⓪ WI1-8573
84 Whittier Richd E ⓪
90 Laramee Edw J ⓪ ST1-2922
91 Duggan Ether F Mrs ⓪ HO1-2879
94 Nordstrom Carl E ⓪ ST1-2496
97 StPierre Ceda Mrs ⓪ HO7-4972
98 Gabeler Chester C ⓪ ST1-0566
103 Murphy Jas O ⓪ WI1-4624
104 Keohane John T ⓪ WI1-5666

Moffett Funeral Homes, Inc.
Telephones REgent 7-1738 — 7-0414 — 9-1188
857 West Shore Rd. CONIMICUT, R. I. 94 Beach Ave.

LONGWOOD AV—Contd
108 Campbell Geo J ◎ WI1-6610
112 Hutchinson Chas J ◎ HO1-2483
113 Vacant
122 Sisson Edna S Mrs ◎ WI1-6708

4
LOOKOUT COURT—From Circuit dr south to a dead end
(No houses)

24A
LORD ROAD—From 20 Ideal ct west to 25 Longfellow dr, wd 9
4 Fiedorowicz John C ◎ TU4-1120
14 Smith Jose C 884-1587
15 Roy John W ◎ TU4-1647

5
LORING ROAD—From approximately 1005 West Shore rd westerly to beyond 262 Ardway av
15 Martin Arth
Humes av crosses
24 Natale Antonio F ◎ RE7-1623
30 Mayben Maurice A RE9-0431
39 Samuelian Leon ◎ RE7-7538
50 Carollo Jos L ◎ RE7-4522

18A
LORNA AV—From approximately 634 Buttonwoods av south to 271 Promenade av, wd 6
105 Vacant

23
LOUISE—From the Bay west to 90 Herbert

12
LOUISIANA AV—From 94 Tennessee av to Michigan av, wd 3

19
Post rd crosses
58 Winsor Florence I Mrs ◎ RE7-6372
66 Menard Russell W ◎ RE9-1593
76 Torres Mary Mrs ◎
77 Allen Chas L ◎ RE7-3508
82 McGovern Florence L Mrs ◎ RE9-1924
87 Conceicao Jos ◎
California av crosses
96 Roy Ernest A ◎ RE7-1385
McSoley David ◎
106 Colucci Frank H ◎ RE7-8640
109 McNutt John E ◎ RE7-9022
116 Medeiros Jos C ◎ RE9-0643
124 Taylor Wm ◎ RE7-9043
127 Fraser Alex M ◎ RE7-0557

23
LOVE LANE—From approximately 224 Cowesett rd south to E Greenwich town line
79 Vacant
Country la ends
Red Chimney dr begins
82 Bobay Robt ◎ TU4-1037
Bruce la ends
91 Beecroft Harold L ◎ TU4-4244
103 Gifford Delbert F jr ◎ TU4-5899
138 Nye Therese O Mrs ◎ TU4-2432
Meeting House dr begins
141 Brown Fred G ◎ TU4-9310
—— Vacant
165 Bruce John B ◎ TU4-1535
166 Chamberlin Ray E ◎ TU4-2945
178 Sherwin Chas ◎ TU4-2577
187 Irwin Eleanor M Mrs ◎ TU4-1532
190 Bushey Thos N ◎ TU4-9541
202 Levesque Geo N ◎ TU4-5532
211 Dougherty Jos ◎
Windermere way ends
Edmond dr begins
223 Dutton Arth P ◎ TU4-4986
—— Vacant
244 Weeden Geo W ◎ TU4-4964
247 Motta Anthony B ◎ TU4-9263
271 Morse Ray C ◎
283 Pirraglia Mario L ◎ TU4-1320
295 Warburton Wm R ◎ TU4-5941
311 Wilske Julius E ◎ TU4-1992
316 Reed Eliz P Mrs ◎ TU4-4144
321 Smith Wendell C ◎ RU4-5017
335 Gleason Willard S ◎ TU4-1834
345 Dearborn Chas T ◎ TU4-2328
357 Crowley John N ◎ TU4-5022
369 Cook Vernon H TU4-5892
383 Caramiciu Dumitru ◎ TU4-5843
Nancy Allen dr begins
414 Washburn Helen F Mrs ◎ TU4-2027
rear Washburn John C ◎ TU4-2528
425 Sager Harold L ◎ TU4-1988
436 Barker Martha A Mrs ◎
rear Stark Howard G ◎ TU4-9073
437 Hendrick Susan B ◎ TU4-1458
449 Remy Karl H ◎ TU4-9173
Major Potter rd begins
461 Smith Wm ◎ TU4-9050
478 Straight David M ◎ TU4-4373
485 Dimeo Thos P ◎ TU4-5377
499 Vacant
Cedar ends
589 Watkins Chas F ◎ TU4-4723
592 Scott Robt B ◎ TU4-5169
Bay View av ends
Overhill rd ends

Keystone Oil and Coal Co.
YOUR KEY TO BETTER HEATING
Complete Heating and Air Conditioning
20 BATH ST.
PROVIDENCE
Tels. DExter
1-0230
1-4940

Bailey-Shippee Funeral Home
Est. 1910
Tel. EL 1-1149
417 Plainfield St.
Providence
Danielson Pike
No. Scituate
R. I.
Tel. NI 7-3381

STARKWEATHER & SHEPLEY, INC.
INSURANCE
Established 1879
155 S. Main St.
Providence 3, R. I.
Phone 421-6900
Offices in New York and Chicago

LANS WAREHOUSE CO.
OF WAYLAND SQUARE
Our 58th Year of Complete Moving Service
LOCAL and INTERSTATE — MODERN STORAGE
PACKING and CRATING
Tel. UNion 1-1110
Providence
17 Seekonk

Mattson Realty Co.
REAL ESTATE — INSURANCE
BUILDERS — DEVELOPERS
1777 Post Road
Tel. REgent 7-1700

LOVE LANE—Contd
622 Belsey Wm A ◎ TU4-9175
625 Finn Warren B ◎ TU4-2861
653 True Foster C ◎ TU4-5405
Governor's dr begins
711 Graham Jas D landscape archt ◎ TU4-9524
745 Parsons Robt F TU4-9712
746 Chase Ernest E ◎ TU4-2338
766 Brogan Arnold H TU4-5096
774 Vacant
775 Gunning Jean J TU4-8584
Hill Top dr ends
777 Roelker Anna K Mrs ◎ TU4-2790
784 Martin Robt J TU4-4003
794 Steger Wm T ◎ TU4-5427
804 Willson John C ◎ TU4-1632
814 Stowers Roland P ◎ TU4-1207

12
LOVEDAY—From a dead end south to 213 Occupasstuxet rd
36 Trudeau Jos N ◎ RE7-1296
42 Castle John C ◎ RE7-8913

6
LOVELL AV—From Lockwood Brook southerly to opposite 27 Church av
3 Auger Roland E ◎ RE7-1518
15 Johnson Jos W ◎ RE7-5172
16 Thomas Jas F ◎ RE7-8433

5
LOWE AV—From 11 Terrace av south to 4 Edgemere av
4 McMahon Henry J RE7-3284
10 Ryan Ernest J ◎ RE7-1407
11 Dennis Mary A Mrs ◎ RE7-4907
30 No return
36 Point Jos ◎ RE7-6530

19
LOWELL ROAD—From approximately 267 Jefferson blvd west to Lincoln av

24A
LUCAS ROAD—From Longfellow dr to Weeden dr, wd 9
Vacant
Vacant
Vacant
Vacant
204 Sexton Robt C ◎ 884-1467
212 Flynn Danl J ◎ 884-1534
217 Gross Helen ◎
220 Morris Robt J ◎ 884-2484

17
LUCILE—From beyond Tourtelott av to 366 George Arden av
27 Darigan Lester H ◎ RE7-1353
Villa av crosses
45 Johnson Thos J ◎ RE7-7730
55 West Earl R ◎ RE7-5642

16A
LUCY AV—From approximately 78 Shand av west to 112 Pine Grove av

10
LUFKIN COURT—From opposite 370 Norwood av west to a dead end
8 Taylor Rolla H ◎ ST1-4833
14 Grayhurst Raymond S ◎ ST1-0325
20 Lyons Mary E Mrs ◎ HO7-9457
23 Renzi Frank F ◎ ST1-9542
26 Dube Albert ◎ HO7-9153
29 Ruginski John H ◎ ST1-9187
39 Huling Carol S ◎ ST1-7367
40 Houghton Dorothy S Mrs ◎ ST1-9535
48 Seymour Wm E jr ◎ ST1-4393
49 DeFedele Frank ◎ ST1-4075
58 Scowcroft Jos F ◎ HO7-9053
59 Goluses Nicholas T public acct ◎ ST1-3876

21B
LUTHER AV—From W Pleasant west to 1300 Greenwich av, wd 7
19 Attleboro Radio Association Inc (br) 737-0700
WYNG radio sta

5
LYALL AV—From opposite 1049 West Shore rd west to after 262 Ordway av
14 Vacant
24 Wadsworth Evaline M Mrs ◎ RE7-5252
Humes av ends
29 Caulfield Anna E Mrs ◎
32 Gage Electric Co RE7-7517
Eichenfeldt Danl C ◎
37 Woodard Leslie N RE7-0135
57 Lindgren Jennie Mrs ◎ RE7-8015
Mayette av ends
61 Whitman Chas L ◎ RE7-9634
69 Wayss Paul R RE7-7217

11
LYDICK AV—From 21 Apollo westerly to beyond Summit, wd 2
11 Moretti Enrico HO3-8662
19 Tift Robt D ◎ HO3-8510
27 Lamers Paul H ◎ HO3-9153
35 Pray Ronald E ◎ HO3-9149
36 Campbell Robt J ◎ HO3-8932
43 Souza Norman ◎ HO3-9638
44 Darling Hazel H ◎ HO3-7976
51 Jackson Robt F ◎ HO3-8619
52 Fraioli Domenic N ◎ HO3-8115
58 Bender Carl P ◎ HO3-8243
59 Wilmot John T ◎ 463-7941
Summit ends
66 Zubyk Fredk S ◎ HO3-8313
73 Burnham Gilbert E jr ◎ HO3-8446
76 Knecht Arth W jr ◎ HO3-8490
83 Green Harold ◎ HO3-8614
86 Tomellini John F ◎ HO3-9397
88 Collins Wm J ◎ HO3-9766
90 StRock Edw G ◎ HO3-8498
92 Choiniere Robt V HO3-9585
94 Barone Lucy Mrs ◎ HO3-8489
95 Gergora Michele M ◎
110 Wilson Dorothy O Mrs HO3-8812
120 Brown Victor E ◎ HO3-8396

Warwick Oil Co.
RANGE and FUEL OIL
OIL BURNERS
Television
ELECTRIC APPLIANCES
•
TEL. REgent 7-2611
772 WEST SHORE ROAD

Norman A. Greene Agency, Inc.
COMPLETE INSURANCE SERVICE
Gateway Shopping Center — Warwick, R. I.
1645 Warwick Ave. Telephone REgent 9-2355

LYDICK AV—Contd
130 Erickson Harry G ◎ HO3-8478
140 Brown Alma W Mrs ◎

10
LYMAN AV—From 41 Broad south to beyond Frederick
Budlong av crosses
38 Giese Edw K ◎ HO1-5128
42 Gleckman Maurice ◎ HO1-1147
48 Phelan Henry T ◎ HO1-3659
52 Dionne Norman A ◎ HO1-5026
54 Dionne Roy E ◎ HO1-6207
60 Smith Hazel M Mrs ◎ HO1-4546
63 DiStasio Liberata Mrs ◎
81 Barker Ellis F HO1-5094
84 O'Malley Patk M HO1-1480
Palumbo Saml T ST1-5698
86 Boss Robt 467-7008
Matera Vincent G
96 Amison Wilfred A HO7-9751
Bender Tressy Mrs ◎ HO7-9105
100 Reid Milton H jr 467-6959
114 George Anthony ◎ ST1-5643
Hall John F
115 Ellis Arth W jr ◎ ST1-7399
120 Wilson Herbert E ◎ HO1-3138

4
LYNDALE AV—From 8 Ridgeway av west to approximately 1856 Warwick av
11 Boutin Minnie D Mrs ◎ RE9-2513
16 Authelet Peter J ◎ RE7-6746
19 Ellis Arth W III 737-5963
31 Joutras Adelard J ◎
38 Ahearn Francis C ◎ RE9-1338
54 Scott John J jr ◎ RE7-8209
57 Campbell Earl A ◎ RE7-7120
—— Vacant
65 Aquino Domenic A ◎ RE9-3260
72 Dyer Cath A Mrs ◎ RE7-1188
75 Murphy Danl J ◎ RE9-3349
78 Sullivan Raymond F ◎ RE9-0099
81 Ribe Harriet Mrs ◎ RE7-0872
82 Coombs Dexter H ◎ RE7-5673

7
LYNDON AV—From opposite 344 Tidewater dr west to 99 Hope av, wd 5
5 Pokraka Gladys M Mrs ◎ RE7-0971
17 Lumenello Jos A ◎ RE7-2663
22 Fielder Wilbur ◎ RE7-7569
30 Fielder Wm A ◎ RE7-7837
31 Kelley John J RE7-6543
41 Netten Alex W ◎ RE7-8549
49 Perry Jos M ◎ RE7-0288

19
LYNN ROAD—From Jefferson blvd northerly to Lowell rd

18A
MacARTHUR DRIVE—From 2971 West Shore rd south to 15 Inez av, wd 6
4 Woodbury Geo A ◎ RE7-1444
5 Woodbury Orris E ◎ RE7-1764
10 Gannon John D ◎ RE7-2183
11 Smith Earl D ◎ RE9-0939
16 O'Dell Jay U ◎ RE7-1221
17 Wheeler Jas H ◎ RE9-0892
22 McCarthy David H ◎ RE9-2316
23 Brush Douglas C ◎ RE7-3971
28 Wear Chas N RE7-7327
29 Martasian Paul G ◎ RE7-0248
34 Barbour Richd K ◎ RE7-0505
35 Engelhardt Carl A ◎ RE7-3499
40 Quirk Cath M Mrs ◎ RE9-3563
41 Gerry Albert S ◎ RE7-7742
46 Tansey Peter J jr ◎ RE7-3545
47 Straight Chester F ◎ RE7-9212
52 Arsenault Chas J ◎ RE7-0068
53 Lind Maynard G ◎ RE7-1159
58 Boslin David A ◎ RE9-2198
59 Pavey Wm C ◎ RE7-6259
64 Wilder Wm C ◎ RE7-4432
65 Jelinek Fredk J ◎ RE7-4691
70 Shippee Clarence V jr ◎ RE7-9509
71 Byrom Wilfred A ◎ RE7-7351
77 Galligan Wm H ◎ RE7-0587

19
MacLAUREN AV—From beyond Bly southerly to opposite 1446 Post rd

1
MADISON—From 252 Fair west to opposite 127 Jackson
9 Russell Fred K HO1-4295
rear Cahill Francis B HO1-4295
11 Wooddell Shirley E HO1-2841
Charnley John G ST1-6161
Morrow Eldon W ST1-1189
Wyatt Fred C 467-7514
Placella John A HO7-7297
Wooddell Florence L Mrs HO1-2841
21 Blades Beresford T ◎ WI1-6495
22 Marszelewski Francis J HO1-0778
47 Gomes Harold J ◎
Cleveland crosses
66 Considine Gladys M Mrs ◎ HO7-7341
77 Slaer Raymond F ◎ ST1-0448
Tilden av crosses
82 Perez Nelson HO1-6973
Clarke Arth J
94 McGuire Francis J ◎ HO1-0266
Tyler ends
100 Richard Gerard O ST1-9665
127 Richards Mabel L Mrs ◎ ST1-7652
134 James Roger W ◎ HO7-9582

R. I. SAND & GRAVEL CO., Inc.
Contractors
SAND
GRAVEL
Excavating
Equipment Rental
Tel. REgent 7-8400
Pit and Office
Kilvert St.
WARWICK

Anthony Emma Heating Co.
Inc.
PLUMBING
HEATING
GAS and OIL BURNERS
Sales and Service
Air Conditioning
68-72 Gansett Ave.
CRANSTON
Tel. WI 2-8510

CENTRAL RUBBER STAMP WORKS
"We Make Them"
35 Westminster Providence 3, R. I. DExter 1-9609

BEECROFT CHEVROLET COMPANY

CHEVROLET

Rhode Island's Largest Chevrolet Dealer

New and Used Autos and Trucks

206 Elmwood Ave.
PROVIDENCE

Tel. DExter 1-6600

PIPPIN ORCHARD DAIRY Inc.

Grade A Pasteurized Homogenized MILK and CREAM

•

1458 Oaklawn Av.
Cranston, R. I.

REgent 7-3132

Warwick Cesspool Co., Inc.

CLEANERS and BUILDERS
ACID TREATMENT

42 Cherry St. HOpkins 1-4820

MADISON—Contd
135 Noonan Jas L ◎ HO7-8385
143 Forward Paul ◎ HO7-6421
144 Munroe Doris E Mrs ◎ HO7-9488
150 Vacant
153 Wood Chas A ◎ HO7-9487
VanBuren crosses
177 StJohn Eug T ◎ HO7-8386
182 Anderson Henry E ◎ HO7-9189
185 Gaver Wm J ◎ HO7-9687
190 Davis Bertha L ◎ HO7-8442
199 O'Grady Jas M ◎ HO7-9845
214 Summers Edna L Mrs ◎

4

MAGNOLIA—From 29 Anoka rd west to 1668 Warwick av
6 Cull Eug O ◎ RE9-1828
14 Savage Jos F ◎ RE7-8635
24 Pearson David F ◎ RE7-4595
29 Grigatis Wm V ◎ RE7-5397
Althea rd ends
Catalpa rd ends
32 Rini Jos ◎ RE7-3868

17A

MAIN AV—From opposite 2840 W Shore rd to Greenwich av, wds 3, 6 and 7
11 Durkin John E ◎ RE7-4597
21 Jackson Kenneth F ◎ RE7-4645
42 Cheeseman Edw G ◎ 739-1863
49 MacLean Constn Co genl constn RE9-3060
MacLean John E ◎ RE9-3921
50 Dromgoole Walter T ◎ RE7-2448
Modena dr begins
65 Greene Jas J ◎ RE7-2983
Liverpool ends
84 McCarthy Louise Mrs ◎ RE7-9159
94 Ramsden Clinton E ◎ RE7-9237
101 Osterman Wm J contr ◎ RE7-7253
110 Marzilli Jos ◎ RE7-6767
115 Levenson Harry ◎ RE9-3596
121 Searles Benj J jr ◎ RE7-7596
143 Wahl Edw A ◎ RE9-1404
Oak Park rd ends
Hanover ends
146 Vacant
151 Paquet John J ◎ 739-7419
Carpenter begins
159 Erhardt John G ◎ RE7-7119
Vera begins
168 Hamilton Mabel G Mrs ◎ 739-2033
171 Wolf Guy H RE9-0729
Nilsson Lars E ◎ RE7-4670
Child la begins
176 MacDonald Danl F ◎ RE7-5410
183 Plouffe Robt C ◎ RE7-5933
186 Verrier Lloyd W ◎ RE7-8314
191 Dolan Edw J ◎
196 DeCesare Jas R ◎ RE7-4786
199 McCrave Chas S ◎ RE7-2271
204 Moffitt Chas E ◎ RE7-3126
207 Nicholson Harold ◎ RE7-8861
210 Misto Frank J ◎ 737-1326
216 Gould Whitney E ◎ RE7-2388
219 LaJoie Edw J ◎ RE7-3124
222 Iafrati John ◎ RE7-4009
225 Graves Lucius K ◎ RE7-4816
235 StRose of Lima Church
Buttonwoods av begins
272 Peirce Caroline T Mrs RE7-6587
279 Cranston Ellis W ◎ RE7-2913
281 Tallo Raymond 737-3578
282 McClure Robt E ◎ RE7-2889
286 Vacant
292 Horiagon Wm L ◎ RE9-3582
302 Cappelli Marion R Mrs 739-2996
rear Vacant
303 Johnson Ernest R RE7-7792
308 Kingma Rudolph J ◎ RE7-2813
320 Wickes John School RE7-5440
321 Budlong Danl W ◎ RE7-3709
Carolyn ends
326 Giansanti Kenneth ◎ RE7-3982
331 McCallum Bernice C Mrs RE7-3428
Sundance ends
338 Smith Mabel G Mrs ◎ RE7-8704
351 Budlong Sydney N ◎ RE7-7319
353 McClure Alice G Mrs RE7-4304
362 Devanney Wm J ◎ dentist 737-8140
—— Vacant
368 Vacant
380 Thomas Madeline Mrs ◎ RE9-1277
Walnut Glen dr begins
396 Gay Sumner N ◎ RE7-8318
400 Gay Audrey M RE7-5924
470 Turner Geo ◎ RE7-6816
484 Maroni Arnold H ◎ RE7-0369
Greenlawn av begins
492 Lemieux Jos C ◎ RE9-8285
494 Pettigrew Jas E RE7-5597
498 Blinkhorn Peter A RE7-7540
Coggeshall Arth RE7-9203

17

520 Carroll Raymond A ◎ RE7-7670
Groveland av begins
526 Ray Wm T ◎ RE7-8253
536 No return
Gertrude av begins
541 Daniels John A T RE7-5208
Greeley av begins
553 Mason Edgar A ◎ RE7-0397
Earl ends
562 Dalmonego Albin A ◎ RE7-0395
567 Cole Sarah F ◎
572 Revens John C ◎ RE9-3059
582 Bellavance Emil F ◎ RE7-1767
596 McDonnell Alex H ◎ RE7-6421
604 Petrarca Domenic L ◎ RE9-1792
Gorham av begins
605 Smith Raymond A ◎ RE7-0439
Palace av ends
622 Visinho Frank ◎ RE9-3564
Silvers Jas B ◎ RE7-1274
627 Alexander Edw A ◎ RE7-7516
630 Smith Gladys I Mrs ◎
632 Lineham Ellery D jr

The Wm. R. Warburton Agency
Real Estate — Insurance — Appraisals
Tels. GAspee 1-8234 and GAspee 1-0824
Suite 1010 Union Trust Bldg. Providence, R. I.

MAIN AV—Contd
639 MacKinnon Chas W RE7-7149
641 Vacant
Morse av ends
643 Koffee Kitchen RE7-9877
Greenfield av begins
645 Kernick's Food Mart gro
648 Hachey Ralph P ◎ RE7-1827
649 J J Television and Radio 739-7268
652 Cafferty John J ◎ RE7-3238
655 Keates Ernest A ◎ RE7-8392
656 Fava Vincent N ◎ 737-1586
George Arden av begins
665 Smith Fredk ◎
666 Aldrich Kenneth W ◎ RE7-0621
673 Jennings Ethel M Mrs ◎ RE7-6713
680 Matteson Ralph R ◎ RE7-4037
685 Ennis Fredk T jr ◎ RE7-1441 20
761 Grace's Curio Shop gifts
Cole Owen ◎
Cole Grace A ◎ RE7-8906
765 Fraser Anna B RE7-9125
766 DeVault Ins Agency Inc RE9-0400
768 Alliance Realty Co Inc RE7-5271
770 Rosati Alf P optom RE7-4800
782 Johnson Arth Flowers florist RE7-8200
785 Upshall Kenneth G ◎ RE9-0285
794 Gallup Bertrum jr ◎ RE7-2085
800 Davis Robt G ◎ RE9-7250
805 Greenwood Community Church RE7-1230
Sycamore av ends
808 Vacant
Burt begins
818 Brown Lucy A Mrs RE7-4760
821 Mason Robt J ◎ RE7-2487
825 Giusti Edna M Mrs ◎ RE7-0313
826 Degnan Jas S ◎ RE7-3639
831 Carden Geo W ◎ RE7-4024
838 Dionne Herve E ◎ RE9-0348
841 Huber Anthony T ◎ 737-8025
Grayson av begins
846 Hughes Earl G ◎ RE7-0145
854 Griffin Wm A ◎ RE7-9429
855 Grande John A ◎ RE9-0832
865 Krueger Ernest A ◎ RE7-4751
872 Mallett Henry A ◎ RE7-4676
Sharon begins
875 Vacant
884 Southwick Nathan M jr ◎ RE7-6845
890 Anzevino Jos V ◎ RE9-0931
893 McCallion Ellen R ◎ RE7-6298
Tropical ct ends
902 Byrne Edw F ◎ RE7-0016
908 Thomas Walter F ◎ RE7-6651
Trinity begins
929 Peltier Jos R phys ◎ RE7-4282
Spooner av begins
930 MacGregor Jas ◎ RE7-4385
936 McCabe Edw J jr ◎ RE7-8570
943 Rose Gertrude Mrs ◎
950 Benson Sydney E ◎ RE7-0813
953 Idone Myrtle R Mrs ◎
956 Wagner Lawrence E ◎ RE7-3696
963 Callen Richd W ◎ RE7-1089
965 Steinle Doris
966 Liljendahl Gustav C ◎ RE7-7607
980 Piro Raymond M ◎ RE7-5666
985 Chatto Howard W acct RE7-1008
992 Cochrane Albert RE7-8972
999 Siravo Vincent J ◎ RE7-0591
1002 LeBlanc Leo C ◎ RE9-0668
1008 Clarke Fredk P ◎ RE7-0707
1009 Hayek Geo B jr ◎ dentist 737-1929
1020 Turner Walter W ◎ RE7-0104
Ford Lewis S
Freeman begins
1032 Griggs Donald O ◎ RE7-8366
1035 Marsh Prescott L dentist RE7-3330
1038 Olsen Jean C Mrs ◎ RE7-8126
1044 Romer Wm H ◎ RE7-7833
1057 Bailey Evelyn M ◎ ceramic dlr RE7-3322
Dodge ends
1060 Welch Jas ◎ RE7-1332
1074 Johnson Robt J ◎ RE9-0507
1080 Sandberg Carl O ◎ RE7-4819
Alvin begins
1085 Salter Lyle H ◎ RE9-1875
1091 Flanagan Austin
1092 Balkun Edw M ◎ RE7-4950
1099 Gonsalves Jos ◎ RE9-2682
1104 DerModerosin Ara H ◎ 737-0693
1105 Sanquist Evald contr ◎ RE7-3370
1110 Bardell Jas A ◎ RE7-8417
1114 Goodwin Wm G ◎ RE7-7288
1119 Guillette Fredk L ◎ RE7-4170
1120 Voccia Anthony R ◎ RE7-3170
1124 Meyer Henry E ◎ RE7-8593
1127 Vacant
1128 DiFornato Emilio
Bailey begins
1139 Buonaiuto Gustin L ◎ RE9-1481
1140 Tessier Eliz M ◎ RE7-5607
1143 Green Thumb Nursery RE9-3700
1144 Midgley Wm F ◎ RE7-7714

W. H. Cunningham & Sons
Plumbing and Heating
•
1171 POST RD.
WARWICK
Tel. STuart 1-7174

R. J. Campbell Agency
Realtors
Appraisals
HOpkins 3-8600
1429 WARWICK AVE.

J. B. Archambault Stores
FURNITURE — APPLIANCES
143 Washington West Warwick Tel. VAlley 1-9600

Atlantic Coal Company

COAL
COKE
OIL

OIL BURNERS

ELmhurst
1-7000

17 Pilsudski
PROVIDENCE

SWIMMING POOLS
Inc.

Lifetime Swimming Pools
SUPPLIES
2650 Warwick Av.
WARWICK, R. I.
REgent 7-5254
REgent 7-9163

MAIN AV—Contd
1150 Davenport John W ◎ RE7-9217
1156 Sullivan Wm J ◎ RE7-7977
1157 Eagle Launderers & Cleaners RE9-1299
1159 Brunswick Agency Corp RE9-2266
1161 Acres Barber Shop The
1162 Petrucci Guido A ◎ RE7-2495
1163 Stylerama Hair Fashions
1165 Vacant
1167 Vacant
1168 Upshall Cecil ◎ RE7-7687
1169 Allied Adjustment Service 737-1718
1171 Bernard H J Realty Co Inc RE9-2825
1179 Jacobson Melba C ◎ RE7-5799
1191 Jacobson Norman E ◎ RE7-5998
Greenwich av crosses

10

MAJESTIC AV—From approximately 196 Pawtuxet av south to 1141 Post rd
Gary begins
5th av ends
2 Stevens Michl A ◎ HO1-8978
Coutcher Robt P WI1-5815
3 Stevens Chas H ◎ ST1-3976
Edgemont crosses
6 LaPrade Albert J ◎ ST1-0673
7 Tremblay Emile J ST1-5540
9 Casasanta Frank ◎ ST1-7297
10 MacWilliams Albert N ◎ HO1-0265
16 DelVecchio Peter A ◎ ST1-2127
23 Johnson Alex V ◎
26 Roy Christina A Mrs ST1-7307
33 Singman John ◎ ST1-7269
34 Mills John W ◎ ST1-9533
39 George Louise M Mrs ◎ ST1-1558
51 George Louis A ◎ HO1-3520
65 Proulx Jos J HO1-5574
Ricci Jos ◎
Perry av crosses
77 Vacant
94 Pieri Valentino ◎ ST1-8151
98 Sears Louis D ◎ HO1-8020
99 DelVecchio Pasquale ◎ WI1-2145
108 Paine A Fred
Drummond Henry R ST1-2918
111 Parker Eug L ◎ HO1-8065
114 Winn Bernard jr ◎ ST1-9839
117 Confreda Antonio ◎ HO1-5935
Trump Geo
118 Pacia Santina Mrs ◎ HO1-5041
127 Crugnale Louis W ST1-7477

23

MAJOR POTTER ROAD—From opposite 478 Love la west to 840 Quaker la
Vacant
23 Schumacher Phillip W ◎ TU4-9458
39 Siegel Edw P ◎ 884-8243
51 Wilcox John F ◎ TU4-2529
—— Martone John ◎ TU4-4667
—— Stone Raymond E ◎
794 Wickes Edw I ◎ TU4-2019
895 Amsden Burton R ◎ TU4-9247
917 Johnson Jas E ◎ TU4-4045
939 Cray Clarence E ◎ TU4-2809
960 Lamprey Marion L Mrs ◎ TU4-5841
970 Boyden Donald H ◎ TU4-4952
973 Dwyer Russell E ◎ 884-8823
993 Rogers Fred E ◎ TU4-4316
1008 Foster Frank W jr ◎ TU4-5391
McCaughey Edw H ◎ TU4-5391
Aldous Ann
1086 Anderson John A ◎ TU4-4409

1

MANCHESTER—From 223 Narragansett pkwy west to 35 Howland av
4 Kovitch Irving I ◎ ST1-0741
12 Greene Fred N ST1-0842
Crossley Robt F ST1-5347
13 Babine Edw L ◎ ST1-9057
15 Ashworth Zachariah ◎ ST1-4766
18 Vacant
23 Sullivan Arth J ◎ ST1-5888
28 Morrissey Wm R ◎ ST1-9289
Manse ct begins
29 Crossley Robt F ST1-5548
36 Hanna Robt F ◎ ST1-1130
60 No return

12

MANN—From Sandlewood av west to 2252 Elmwood av
50 Vacant
59 Richmond Matthey A ◎ 467-8004
Hollywood av ends

16A

MANNING—From 128 Wood av south to opposite 140 Wilson av
Vacant
Northup crosses
John crosses
Wood crosses
30 Romano Robt M 737-3527
94 Bernier Leo ◎ carp
112 Walsh Jane G Mrs ◎ RE7-9575
115 Paulin Gus ◎ RE7-8043
Brush Neck av begins
118 Robert N sum res
Coburn crosses
148 Ferguson Wm A ◎ 737-2677
154 Ackron Wm H ◎ RE7-6882
158 Lannon Wm J ◎ RE7-9367
164 Summer res
Wilcox ends
167 Greenwood Arth R ◎ RE7-3175
174 Bailey Kenneth
177 McLaughlin Laura L RE7-6537
178 Sanita Angelina M ◎ RE7-9473

10A

MANOLLA AV—From Pawtuxet River to Norwood av
79 Salvatore Vincent ◎ ST1-0654
80 Salvatore Angelo J ◎
87 Chace Donald M ◎ ST1-0655
95 Rafferty Jas R ◎ ST1-2591
96 Moreau Ronald A ◎ ST1-0633
104 Carroll Richd J ◎ HO7-6991
105 Reisert John W ◎ ST1-0745
110 Larkin John F ◎ ST1-0597
111 Salvatore Alf ◎ ST1-0239
117 Malo Edmund N ◎ ST1-7111
120 Wilson Alton L ◎ HO7-7409
133 Taylor Raymond H ◎ ST1-0165
Congdon Howard N ST1-7082
3d av crosses
140 Johnson Andrew T ◎ ST1-0712
146 Palmatier Chas W ◎ HO1-1797
150 White Jas H ◎ ST1-0609
155 Goffe Robt W ◎ ST1-0958
156 Deptula Jos jr ST1-0802
160 Lawrell Wm B ST1-0749
163 Tucker Ernest C ◎ ST1-7108
166 Pettee Kenneth F ◎ ST1-0258

Peoples SAVINGS BANK
Warwick, Governor Francis Shopping Center
Providence (Main Office), 145 Westminster Street
Providence Wayland Square, 144 Medway Street
East Providence, 208 Taunton Avenue
Johnston, 1440 Hartford Avenue
Westerly, 2 High Street, North Kingstown, Kingstown Plaza
Member Federal Deposit Insurance Corporation

MANOLLA AV—Contd
170 Lupo John D ◎ ST1-0765
180 Mattiace Anthony ◎ ST1-7261

10

Pawtuxet av crosses
217 Vacant
219 Betly John V ◎ ST1-8389
222 Werner Alvin M ◎ carp ST1-0865
227 Quinn Russell W ◎ HO7-7710
230 DiMeo Wm J ◎ ST1-7115
235 DiMaio Frank ◎ ST1-0003
240 Capuano D Richd ◎ ST1-0780
243 Degnan Robt E ◎ ST1-6071
250 Guerchia Achille A ◎ ST1-2701
251 Dougan Margt M Mrs ◎ ST1-6934
259 Paquin E Felix ◎ ST1-0706
260 Leal John D jr ◎ ST1-0740
267 James John ◎ ST1-5429
275 Lombardo Jos C ◎ ST1-0652
283 Shiro Murray ◎ ST1-1590
291 Arsenault Everett L ◎ ST1-6410
308 Walsh John P ◎ ST1-2544
309 Spink David ◎ ST1-7841
315 George Louis ◎ ST1-3933
316 Sandberg G Leonard ◎ HO7-8393

Pierce av crosses
330 Budlong Frank W ◎ ST1-3792
331 O'Brien Cornelius ◎ ST1-5866

3

MANOR DRIVE—From 600 Spring Green rd west to 1400 Warwick av
5 Westervelt Peter ◎ 463-8781
6 Brown Henry A ◎ HO3-9083
103 Webb Geo H jr ◎ HO3-9496
307 McKeen Geo W ◎ HO3-8626

Dahlia ends
333 Frost Wm H ◎ HO3-9447
345 Cannon Timothy S ◎ HO3-8967
348 Hennig Etta D Mrs ◎ HO3-9364

Canna ends

Patience ct begins
359 Conlin Ester M Mrs ◎ HO3-9390
369 Pickett Chester R ◎ HO3-9039

Balsam ends
372 West P Howard ◎ HO3-8250

Patience ct crosses
385 Simon Geo F ◎ HO3-9404
397 Jaquith Fred L ◎ HO3-8521

Aster ends

Prudence ct begins
407 Erba Jos V ◎ HO3-9376
410 Silverman Saml HO3-9063
Alexander Adelore 463-7819
415 Nelson Luella Mrs ◎ HO3-8859

1

MANSE COURT—From 28 Manchester south to a dead end, wds 1 and 2
10 Burt Harold E ◎ ST1-6614

10A

MANSON AV—From opposite 102 Norwood av west to Rankin av
15 Progress Industries Inc mfrs safety devices WI1-2928
21 Perreault Marion Mrs ◎
Perreault Frank C jr ST1-7474
22 Wood Geo H & Sons welding ST1-2580
24 Macomber Wm W ◎ 781-0821
25 Little Arth H ◎ ST1-7475
Little John T ST1-0824
30 Seltzer Martin ◎ 781-7370
35 Johnson Edwin W
Wheeler Arth L ◎ ST1-9813
45 Norwood Findings Co Inc jwlr ST1-1715

23

MANTON—From opposite 28 Plymouth west to NYNH&HRR
4 Roberts Raymond J ◎ TU4-9062
12 Adams Carl H ◎ TU4-5541
13 Heath Wallace H ◎ TU4-2712

19

MAPLE—From Pawtuxet River southeast to 1347 Post rd
56 Sears John M ◎ HO1-6455

Cypress crosses
115 Superfindings Co Inc mtl stamping ST1-6300

Albany rd crosses
256 Simmons Geo G ◎ ST1-8418
257 Macartney Arth E jr ◎ HO1-1906
262 Bustin Wm G ◎ ST1-0992
263 Marsden Norman ◎ HO1-7490
267 Johnson Thurston R ◎ ST1-2736
278 Lagerstedt John E pntr ◎ WI1-0151
281 Ramsey Peter E ◎ ST1-8221
285 Disley Royal M ◎ ST1-7834
288 Mignonelli J Roland ◎ ST1-7221
291 Anderson Chas W ◎ ST1-8133
296 Dalmazzi Robt J ◎ HO7-8665
301 Andrews Perley L ◎ ST1-6927

Bly crosses
315 Robley Albert L ◎ ST1-7053
316 Every Aubrey C pntr ◎ ST1-8481
321 Roach Walter M ◎ ST1-7061
328 Bouchard Eleanor S Mrs ◎ ST1-5416
329 Kelly Irving F ◎
333 Dugan Francis H ◎ ST1-0567
334 Cerio Thos D jr ◎ ST1-5490
341 Cassidy Hugh L ◎
344 Anderson Richmond H ◎ ST1-5761
350 D'Amore Evelyn Mrs ◎
351 Therault Ralph A ◎ ST1-5348

Ash crosses
357 Dyer Susan Mrs ◎ ST1-9849
358 Agnew Donald J ◎ ST1-6413
371 Ramsey John J jr ◎ HO7-6981
379 Martro Alfredo F ◎ ST1-0590
386 Wagner Jos ◎ ST1-9895
387 Bennett Jos G ◎ ST1-0787
396 Polaski Frank ◎
403 Vacant

John A. Gammons Inc.
All Kinds of Insurance
FIDELITY and SURETY BONDS

Tel. GAspee 1-5330
187 Westminster St.
Providence, R. I.

Dorothy M. Brailsford
Realtor
Residential Real Estate
MULTIPLE LISTINGS

2163 Broad St.
Cranston 5
Tel. STuart 1-0282

D. M. Lonergan

PAINTS
WALL PAPER
WINDOW SHADES
VENETIAN BLINDS

1629 Warwick Ave.
Hoxsie
Four Corners
WARWICK

Tel. REgent 7-2575

I S E Agency Inc.

REgent 7-1843

Realtors

MULTIPLE LISTING SERVICE

•

2733 POST ROAD
WARWICK

MAPLE—Contd
408 Beauchamp Norman A ◎ ST1-6993
411 DeFeo Frank ◎ ST1-5207
418 Mignanelli V & Son cabtmkrs ST1-8434

20
MAPLEDALE ROAD—From 2143 Post rd to Pullman rd
12 Sullivan Ruth ◎ RE7-2155
15 Faubert Arth J ◎ RE7-2662
17 Augenstein Wm C ◎ RE7-7892
18 Precious Walter W ◎ RE7-4584
22 Bucklin Edw F ◎ RE9-7321
Cormell rd crosses
34 Arnsworth Frances D ◎ RE7-6907
McCoart Frances E Mrs
39 Maurice Geo E ◎ RE9-2967
42 Poulos Ernest ◎ RE7-5644
53 Aurgemma Anthony ◎

7
MAPLEHURST AV — From 252 Longmeadow av west to beyond Sunset av, wd 5
18 Cherms Francis L ◎
19 Wylie Albert A ◎ RE7-0368
25 Weeden Chester W ◎ RE7-9306
26 Stelik Lois A Mrs ◎
32 Riley Edw J ◎ RE9-2281
35 Cobb Jos H jr ◎ RE7-7793
40 Gifford Melvin
47 Ahearn Jas J ◎ RE7-2946
48 Daniels Arth P ◎ RE9-2164
Sunset av crosses
72 Roger Frank S ◎ RE7-4888
77 Edge Kenneth K ◎ RE9-0476

5
MAPLEWOOD AV—From opposite 800 West Shore rd west to opposite 25 Ardway av
7 Martin Walter E
8 Canning Chas F ◎ 737-8263
9 Topp Norman
12 Goodwin Jas J ◎ RE7-9416
15 Dale Jas E
Barrett Richd A ◎
17 Barrett Geo RE9-3914
19 Gannon Arth E ◎ RE7-2993
20 McCrave Raymond W ◎ RE7-8116
24 Pearson Arth F ◎ 737-7182
27 Hendrick Chas W ◎
28 Vickers Edw ◎ 737-1782
34 Buratezuk Nykole ◎ RE9-2328
Odsen Otto
Wilson Harry
38 Hill Albert A ◎ RE9-2009
41 Ripher Wm R ◎
Meridan begins
52 Thatcher Victor E ◎ RE7-0364
53 Welch John A ◎ RE&-8357
55 Olson Robt
56 Oates Jos O ◎ RE7-8764
59 Marold Chas M RE7-6307
63 Burns Edw J ◎ RE7-4734
69 Aiken Geo H ◎ RE7-9412
70 Womack Kathleen L ◎ 737-1773
72 Hornby Bernice E Mrs
74 Stillson Ernest C jr
76 Renfree Frank O ◎ RE9-0294
77 Scuncio Anthony A ◎ RE9-7335
80 Emery Elsie J ◎ RE7-1773

16
MARBLEHEAD—From opposite 36 Holden west to beyond Rita, wd 5
14 Mangan Louise M Mrs ◎ RE9-1856
42 Burrill Eug W plmb ◎ RE7-5883

14A
MARIGOLD DRIVE—From about 988 Cedar Swamp rd in a semicircle to about 1000 Cedar Swamp rd
6 LeBeau A Rene ◎ RE7-7926
15 Lage John P ◎ RE9-2774
16 Ruest Maurice F ◎ RE7-9553
25 Pacheco Everett ◎ RE9-2654
26 Bishop Arthur D ◎ RE7-6986
35 Mulleady Paul L ◎ RE9-0726
36 Taglianetti Albert ◎ RE9-1489
45 Sousa Jas ◎ RE7-2739
53 Clark Lloyd B ◎ RE7-5754
61 Tyler Sheffield B ◎
64 Fiore Michl R ◎ RE9-1883
69 McGovern Fredk J ◎ RE9-1272
77 Wood Newell A ◎ RE7-7845
87 Clark Harold E jr ◎ RE9-3876
88 Gelsomino Carmino ◎
97 Burdick John W ◎ RE9-3583
100 Hughes Robt A ◎ RE7-8965
107 Wheeler Robt C ◎ RE7-9482
110 Alexander Robt P ◎ RE9-2433
120 Ferrucci Vincent ◎ RE8-8787

2
MARINE AV—From 363 Narragansett pkwy west to 107 Parkside dr, wd 1
14 Fogg Harlan N ◎ ST1-0767
Narra pkwy crosses
24 Morgan Thos W ◎
25 McCormick Roy F ◎ ST1-3246
28 Deignan Viola F Mrs ◎ ST1-9572
Vista rd ends
33 Morgan John A ◎ HO1-4336
34 Harrison Wm E ◎ ST1-7472
36 Viall Ralph E ◎ HO7-7358
39 Bedford Maude B Mrs ◎ ST1-0151
42 Shaw Don D ◎
44 Mawson Ethel M Mrs ◎ HO7-9670
45 Hamilton Eliz E Mrs ◎ HO7-8857
48 Granlund J Ruth Mrs ◎ ST1-0505
49 Perreault Earl W ◎ ST1-0539
52 Whitman Mary I ◎
53 Dibble Budulia Mrs
58 Granata Jos ◎
63 Josephson Selma Mrs ◎ ST1-3150
66 Shaw Fred B ◎ HO7-9892
Rogers rd ends
69 Roosey Anna M Mrs ◎ ST1-0436
74 Hindle Jos O ◎ ST1-9513

13
MARION AV—From opposite 17 Racing av south to opposite 813 Strawberry rd
14 MacLean Chas O ◎ RE7-0286
20 Ives Ernest G ◎ RE9-4291
28 No return

15
MARLOW ROAD—From approximately 30 Claris south to 2317 West Shore rd
1 Hirst Harold ◎ RE7-1372
3 Healy Vincent A ◎ RE7-5026
15 DelDeo Marie J Mrs ◎ RE7-2147
18 Kruk Paul ◎ RE7-8198
23 Nakopinski Paul ◎
30 Robshaw Harry A ◎ RE7-5697

Federal Cesspool Cleaners
Call "Rocky" — REgent 7-0600
Residential and Industrial Cesspool Cleaning
ACID TREATMENT — INSURANCE COVERAGE
15 Everglade Ave., Apponaug, off Strawberry Field Road, Warwick

1

MARPLE—From 42 Atlantic av south to approximately 29 Benedict rd, wd 1
2 Vacant

12

MARQUETTE DRIVE — From a dead end west to opposite 25 Farnum rd
1 Delehanty Doris M ◎ ST1-4805
2 Cady Danl A
7 Gardner Wm H ◎ ST1-0666
10 O'Brien John V ◎ ST1-1637
14 Friedman Eug S ◎ ST1-3556
15 Miller Jos G ◎ HO7-6830
23 Fiore John C ◎ ST1-2556
31 Mamoorian Albert ◎ ST1-6691
38 Rosiak Nicholas ◎ ST1-6009
39 Kearney Robt T ◎ ST1-2186
46 Smith Jos H ◎ ST1-3595
47 Troberman Eug L ◎ HO7-8229

7A

MARS AV—From 21 Sayles av west to Warwick Cove, wd 5
5 Rounds Sara Mrs ◎ 737-0913
17 Rounds Leonard E ◎ sum res
Sayles av crosses
24 Summer res
25 Pitaturo Romeo ◎ sum res

18A

MARSHALL AV—From 316 Buttonwoods av to a dead end, wd 6
93 Kelly Florence A ◎

14A

MARTINE—From beyond Gallway west to Alfred

20

MARVIN—From 56 Thurber southerly to 45 Dorrance, wd 7
3 Davis Frances Mrs
Ledoux Norman R
Willis Emma J
Brown Alice Mrs
11 Tetrault John J
13 LaFleur Henry L ◎ RE7-1561
19 Jordan David K RE7-8756
21 Carr Edw H ◎
29 Lemieux Emile S RE9-2156
31 Vincent Richd E RE7-8631
37 Vacant
39 Hoskins Wesley F

12

MARYLAND AV—From opposite 126 Wyoming av west to opposite 101 Michigan av
6 Casacalenda Danl L ◎ RE7-7113
9 Giusti Dino E ◎
13 Pragilia Jos ◎
14 Prattico Jos ◎
23 Pirraglia Albert C ◎ RE9-0162
32 Bostrom Florence E ◎ RE7-8406
33 Fortin John O ◎ RE9-1471
44 Griffin Walter ◎ RE7-0521
49 Fallon Jas J jr ◎ RE9-1296
50 Moultrop Chas L ◎ RE7-3337
56 Gardiner LeRoy E ◎ oil burner reprs RE7-9431
65 Peterson Margt A Mrs ◎ RE7-1213
68 Barney Fredk C jr ◎
75 Spidell Maynard N ◎ RE9-1980
80 Iavarone Louis A ◎ RE7-5952

19

122 Trudo Anthony D ◎ RE7-3654
126 Bostrom Irving F ◎ RE7-8583
139 Cunningham Edw J ◎ 737-4076
142 Dowding Fredk ◎ RE7-2857
Pike Norman F RE7-2857
149 Smith Jos A ◎ RE7-2866
California crosses
170 Lincoln Park School RE7-0984
171 Fenstermacher Leonard RE7-2410
178 Palmquist Oscar V bldg contr ◎ RE7-1396
183 Boyd Leroy E ◎ RE7-6235
187 Valcourt Geo W ◎ RE7-1715
188 Palmer Cornelia A ◎ RE7-9420
194 Taylor Saml ◎ RE9-0925
197 Foote Wm W ◎ RE9-7092
208 Vacant
209 Hamel Robt L ◎ RE7-1195

3

MASHUENA DRIVE—From 6 Wauregan dr west to 100 Coldbrook rd
10 Blieden Milton ◎ HO3-9526
20 Cleinman David H ◎ HO3-8853
21 Bak Sophia H ◎
30 Curren Francis H ◎ HO3-9361
31 Moss Chas F ◎ HO3-8331
Squantum dr crosses
65 Copeland Everett A ◎ HO3-9111
74 DiMeo Livia S Mrs ◎ HO3-9295
75 Hill Chas W ◎ HO3-9232
85 Macaulay Murray K ◎ HO3-8245
95 Burns Jas E ◎ HO3-9134

5

MASON—From Narragansett Bay west to approximately 77 Shawomet av

12

MASSACHUSETTS AV—From opposite 22 Tennessee av west to opposite 113 Michigan av
11 DeRosa Anthony ◎ RE7-7749
21 Spencer Mildred Mrs ◎ RE7-6768
22 Spillane Francis M ◎ RE7-9586
30 Hofoditz Fredk A jr ◎ RE7-2747
36 Smith Edwn H ◎ RE7-0103
37 Matias Antera ◎
42 Reynolds Wm A ◎ RE7-7510
45 Griffin Donald J ◎ RE7-6230
48 McKenna Eug J ◎ RE7-5019
54 Sloan Leo D ◎ RE7-2573
59 Lawlor Leonard F ◎ RE7-7613
60 Donilon Wm J ◎ RE7-1106
65 Guyett Earl B ◎ RE7-1894
66 McCall Gerald A ◎ RE7-1717
70 Cogswell Jos F ◎ RE7-9634
76 Hannon Russell R ◎ RE7-7903
82 Copeland Rodney C ◎
85 Garrahan Eug E ◎ RE7-7477
90 Berwick Robt D ◎ RE7-0460
97 Moultrop Howard F ◎ RE7-2399

19

140 Pias Jos ◎ 737-0169
146 Killoran Edith M Mrs ◎ RE9-0910

THE COLUMBUS NATIONAL BANK
OF PROVIDENCE
Main Office 33 Weybosset St. Branches 280 Atwells Ave.—591 Charles St.
East Providence, Taunton and Pawtucket Aves. (Shopperstown) Rts. 44 and 114
Cranston, 1255 Reservoir Avenue
Member Federal Deposit Insurance Corp. — Member Federal Reserve System

J. B. PELTIER & SONS Inc.
PLUMBING-HEATING-FUEL OIL
1047 Main St. W. Warwick Phone VAlley 1-0900

YOUR Independent Insurance AGENT "REMEMBER YOU FIRST"

William B. Prentiss

Insurance of All Kinds

•

170 Westminster
606 Union Trust Bldg.
PROVIDENCE

Tel. DExter 1-3410

Business Secretarial Exchange Inc.

•

Professional Service Men Suppliers

•

Sales Representatives

•

DESK SPACE

•

915 Industrial Bank Bldg.

•

TEL. GAspee 1-0154

MASSACHUSETTS AV—Contd
149 Rayhill Robt G ◎ fish and sea food ret RE7-4064
152 McGovern Francis J ◎ RE9-3118
156 Cipollone John J ◎ RE7-8706
163 Schoene Alf M ◎ RE7-5996
175 Lincoln Park Sch (rear entrance
California av crosses
180 Thorson Thure T ◎ RE7-7127
182 Willard Silena M Mrs
189 Nelsen Oscar R ◎ RE7-5180
190 Coutcher Chas T ◎ RE9-7547
195 Knox Geo A ◎ RE7-5654
196 North Carlton ◎ RE7-6999
202 Palme Robt E ◎ RE7-1556
203 Thoresen Frances M Mrs ◎ RE7-4871
210 Markham Carleton E ◎ RE7-1325
213 Gauvin Edw C ◎ RE7-1728

12

MASSASOIT DRIVE—From 1112 Post rd south to 105 Puritan dr, wd 3
33 Duval Henry R ◎ ST1-4116
36 Probandt Ruth E ◎ 781-9024
37 Elliott Geo B ◎ ST1-4794
44 Reall Edw J ◎ HO7-7253
49 Robinson Justin I ◎ ST1-0254
50 Vacant
55 Gaffney Patk ◎ ST1-7074
58 Sydell Wm H ◎ ST1-3658
63 Sjogren Wilton J ◎ ST1-9086
66 Murphy John E ◎ HO7-8755
71 Gregson Elmer F ◎ 781-4481
72 Fairbanks Albert W jr ◎ ST1-6255
79 Boren Arth M ◎ ST1-6678
Bigelow cir begins
80 Goldstein Gerald S ◎ ST1-6222
94 Potter Ralph C ◎ ST1-0880
97 Kalberer Otto F ◎ ST1-6254
Bigelow cir ends
102 Towne Ivah E ◎ ST1-5409
107 Isacco Edw J ◎ ST1-1721
110 Ward Jas J ◎ ST1-4438
117 Vaccaro Domenico ◎ ST1-9463
124 Fales Geo L jr ◎ ST1-3054
128 Sherman Robt M ◎ ST1-6759
134 Butterfield Chas jr ◎ ST1-1161
135 Gormley Wm E HO7-9717
138 Gibbons Chas A ◎ ST1-0977
144 Daley Thos J ◎ ST1-0545
145 Wunsch Robt C ◎ ST1-0246
150 Main Wallace L jr ◎ ST1-4307
153 Cotter Emmett J ◎ 467-9356
154 Macauley Frank E ◎ ST1-7062
158 Holt Willman A ◎ ST1-2752
159 Sachs Milton ◎ ST1-6208
164 Andersen Helge K ◎ ST1-3183
165 Chace Geo W ◎ ST1-2855

23

MASTHEAD WALK—From 1 Neptune south to Louise
(No houses)

22

MATTESON AV—From beyond Harrop av west to 3576 Post rd
1 Reinhardt Helen L Mrs ◎ RE7-4364
7 Zuccardy Robt ◎ RE7-5006

5

MAWNEY AV—From approximately 903 West Shore rd west to opposite 133 Ardway av
15 Canavan Dorothy V Mrs ◎ RE7-3099
17 DelSesto Anthony A ◎ RE7-3509
21 Finneran Geo A ◎ RE7-6064
25 Burnham Gilbert E ◎ RE7-2618
29 Woodward Jas F ◎ RE7-4809
32 Kisser Eva M Mrs
33 McMullen Stanley S genl contr RE7-7582
36 Rogers Frank J ◎
39 Flanders Thos A ◎ RE7-4524
40 Slide Archie H ◎ RE7-6863
44 Kirkby Margt Mrs ◎
48 McElroy Jas T ◎ RE7-8346
49 Vale Clarence
52 Etchells Wm ◎
57 McDuff Thos J ◎ RE7-4099
60 Pigeon Wilfred A ◎ RE9-2841
64 Ridgwap Arth H ◎ RE7-4152
65 Summer res
68 Truesdell Walter E ◎ 739-2679
78 Green Wm ◎ RE7-3613
80 Summer res
81 Martin Howard pntr
Smith Jas F ◎ RE7-6446

6

MAY AV—From 15 Howard av southerly to 138 Bend
20 Vachon Aldore J jr ◎ RE7-2705
26 Buffery Chas R ◎ RE7-0767
Comma crosses
34 Vacant
42 Smith John ◎
46 Lavoie Ferdinand H ◎ 739-2178
51 Mallory Geo I ◎ RE7-5450
54 Robishaw Everett F ◎ RE7-2237
59 Larch Ora C ◎ RE7-4181
60 Brierly Thos O RE7-6020
66 Ellershaw Edith A Mrs ◎ RE7-6075

18

MAY WAY DRIVE—From a dead end west to 40 Sylvia dr
1 Maynard Leonard T ◎ nurse RE7-0578

16

MAYBERRY—From the Cove west to beyond Wildwoods av, wd 5
(No houses)

5

MAYETTE AV—From beyond Loring av south to 57 Lyall av

2

MAYFAIR ROAD—From 302 Narragansett pkwy west to 316 Fair, wd 1
11 Conway J Gardner ◎ WI1-4921
12 Andrade John F ◎ WI1-7433
18 Buskard Ethelwyn ◎ HO1-8936
19 Brown Sidney J ◎ ST1-1018
20 Taaffe Frank G ◎ HO1-8855
23 Elwell Maynard HO1-2404
26 Vacant
27 Lindemann Henry J ◎ WI1-3167
32 Kelly John R ◎ WI1-4444
33 McCabe Bertha M Mrs ◎ WI1-5704
37 Keller Wm J ◎ ST1-2438
38 Titus Leonard W ◎ WI1-8475
41 Day Walter E HO7-9815
42 Cleary Lawrence F ◎ 461-6373
46 Lamonde Lionel C ◎ WI1-6802
55 Upham Leonard C ◎ ST1-0932
56 Bartlett Claire Mrs ◎ WI1-6255
64 Brown John J ◎ HO1-0150
65 Richards Thos A ◎ HO1-9241
Parkside dr crosses
87 Lichtenberg Albert A ◎ HO1-5435
88 Taylor Helen H Mrs ◎ WI1-2973
93 McElroy Jas H ◎ HO1-1382

Citizens
CITIZENS SAVINGS BANK
CITIZENS TRUST COMPANY
WARWICK PLAZA and WILDES CORNER

MAYFAIR ROAD—Contd
94 Rouse Harry ◎ WI1-0011
99 Krasnow Herman J ◎ elec eng HO1-5438
100 Connery Augustus V ◎ WI1-7872
105 Zeiner Herbert F ◎ WI1-4519
106 McCann Walter F HO7-9821
110 Merrill Russell B ◎ HO1-9747
111 Whittaker Wm B ◎ WI1-0235
116 Lolis Anthony
117 Cicchetti Ralph F ◎ ST1-6137
120 StPeters School ST1-9242
123 McCaffrey Thos E ◎ HO1-6839
129 Rooney Wm L ◎ WI1-7253
135 Kenney Wm W ◎ 941-3536
141 Kohlhepp Fredk A ◎ ST1-5187
147 Horton David W ◎ HO1-9412

8

MAYFLOWER AV—From 14 Alden av south to 29 Priscilla av, wd 6
3 Eiseman Wm H ◎
12 Tudino Paul RE9-0572
15 McElroy Alice W Mrs ◎ sum res

7

MAYOR LANE—From 265 Tidewater dr west to a dead end, wd 5
16 Greene Chas W
24 Lowel Jos B ◎ RE7-2552
26 Vacant
28 Lariviere Ellen E Mrs 739-2596

4

MAYWOOD AV—From 77 Brightside av south to 233 Beach av
3 Biggs Robt ◎ RE7-6146
11 Foss Geo H ◎
14 Riel Raymond A ◎ 739-7592
21 Faulkner Alf M carp ◎ RE7-6774
26 Rowley Thos H ◎ RE7-2055
Overbrook av crosses
59 Swanson Anna G Mrs ◎ RE7-4574
Swanson Hilding A RE7-4937
67 White Gertrude M Mrs ◎ RE7-6457
Emerson av begins
75 Perry Edw J ◎ RE7-6447
83½ Ulbin Jos T ◎

6

McGARRY AV—From 1336 West Shore rd southerly to Mill Cove
22 Ryan Wm F ◎ RE7-3999
Coleman begins

24A

McGRAW COURT—From 5500 Post rd south to a dead end, wd 9
11 McGraw Maude H Mrs ◎ TU4-9221
18 Convery Francis J ◎ TU4-4834
Post rd crosses

17A

McKINLEY —From 31 Carpenter west to 110 Vera, wd 6
26 Kelly Clinton C ◎
29 Hanneford Clarence W ◎ RE7-6390
30 Gregson Jas H ◎ RE7-4730
Buttonwoods av crosses
59 Spink Donald M ◎ RE9-1174
60 Buffery Raymond H ◎ RE9-2613
69 Crosby Stanley W ◎ RE7-2855
74 Larsh Theo H ◎ RE7-9050
81 Hutchings Edwin L ◎ RE7-1590
84 Raymond Lewis A ◎ RE7-6516
89 Urqukart Angus J ◎ RE7-8152
94 Allen Geo P ◎ RE7-3821
97 Tucker Walter R ◎ RE7-9149
100 Sarben Mabel M Mrs ◎ RE7-835
Hayes av ends
106 Fewster Doris M Mrs ◎ 739-0039
114 Botelho Adelino L RE9-3239
120 Irons Burton J RE9-2290
126 Dewey Raymond F ◎ RE9-2543
129 Vincelette Lawrence G ◎ RE7-2792
132 Platt Edw G ◎ RE9-3399
137 Bates Geo E ◎ 737-1055
138 Thompson Thos L ◎ RE7-4850
143 Cross Donald ◎
144 Hasney Jas P RE9-0995

11

MEADER—From beyond Falcon av southerly to approximately 177 Partition, wd 3
Easton av crosses
49 Fishman Fredk N ◎ HO3-8564
50 Walsh Jos A ◎ 463-9424
59 Shalvey Thos C jr ◎ HO3-9019
60 Cavanaugh Edw J jr ◎ HO3-9248

22

MEADOW—From 3377 Post rd west to 92 Centerville rd
Ardon Printing Co Inc commercial printing RE7-4384
52 Caianello Ralph ◎ concrete contr RE7-4020
Lineham Thelma Mrs RE7-3137
53 Apponaug Self Serv Lndry ◎ RE7-0032
Hurdis Edgar B jr ◎ RE9-2734
65 All-Tex Specialties Co textile sups ◎ RE7-3088
99 Petrarca Wm J
Petrarca Vincent J ◎ RE7-5982
107 McVay Francis E ◎ RE7-5685
109 Warhurst Alf E
111 Norfolk Natalie Mrs
119 Thomas Flora
121 Dawley Laura L Mrs RE7-3167
135 Wilcox Donald E ◎ RE7-0462
140 Lombardi Arth J ◎ RE7-5389
150 Mello Edw A ◎ RE7-6677

J. W. RIKER
REAL ESTATE
Suburban Office
Residential Sales
A Complete Real Estate Service
APPRAISALS
PROPERTY MANAGEMENT
•
Tel. REgent 9-0222
1609 Warwick Ave.
WARWICK

Haslam Heating Co.
Complete Residential and Industrial Heating and Piping Systems
Fuel Oil
Oil Burner Sales and Service
Gas Fired Installations
GULF
SOLAR HEAT
heating oil
797 Eddy St.
TEL. WIlliams 1-7770

PHIL JOHNSON
PLUMBING
HEATING
•
Bathroom and Kitchen Remodeling
•
Tels. REgent 7-6172 and JAckson 1-2131
1323 Greenwich Ave.
WARWICK

GEORGE R. THORNTON INSURANCE AGENCY
General Insurance

23 WARWICK NECK AV.
Tel. REgent 9-2811

8

MEADOW VIEW AV—From 183 Palmer av west to 410 Tiffany av, wd 5

380 Machado Carlos R ◎ RE7-1538
Daisy ends
Melrose av begins
Circular ends
Jane ends
Hazel ends
Young av begins
State ends
Warwick Neck av crosses
499 Mason Jos ◎ RE7-8012
505 Perkins Elmer F jr ◎ RE9-1543
511 Oatley Russell E ◎ RE7-8576
520 Leach Paul E ◎ RE7-8958
Okinawa av begins
Slater av begins
Bridge Marina & Boat Yard 97-9332

6

MEADOWBROOK AV—From approximately 69 Green River av southerly to 61 Church av

21 Wibberly Wm
30 Nickerson Erving P ◎ RE7-3258
31 Vangall Wm R ◎
35 Flanagan Richd A ◎ RE9-2432
40 McNally Robt E ◎ RE9-3684
49 McNulty Emma M Mrs RE7-1365
Sazitnac Mary E Mrs

8

MEDFORD—From 333 Palmer av west to beyond Walling av, wd 5

17 Paolozzi Benj ◎ RE7-7457
39 Massey Harry G ◎ RE9-3483

5

MEDWAY AV—From 32 Chesterfield av south to approximately 72 Symonds av

2 Cribari Donald A ◎ RE7-5840
17 Curtis Edmond R ◎ sum res
29 Curtis Arnold E ◎ RE9-1937

23

MEETING HOUSE DRIVE—From 138 Love la to 35 Red Chimney dr, wd 9

Vacant
5 White Allen J ◎ TU4-2747
Highland av ends
Vacant

18

MELBOURN ROAD—From approximately 449 Nausauket rd west to 293 Grandview dr

1 StSauveur Jean V RE7-4225
9 Summer res
15 Santell Carmel C ◎ RE7-1680
21 Ramos Anthony ◎
Juniper av crosses
31 Summer res
35 Vacant
41 Summer res
50 Rossi Nicholas ◎ sum res
58 Pangborn Walter ◎ sum res
62 Summer res
68 North Chas R
73 Sullivan Sarah T Mrs ◎ RE7-1239
75 Clark Jos ◎ sum res
80 Greenbalgh Edgar H ◎ RE9-2618
Fernecliffe begins
89 Richard Calixte ◎
94 Marcaccio Thos L jr ◎ sum res
98 Summer res
99 Brown Fredk N jr RE7-4113 sum res
102 Potter Henry E RE7-2273
Preston rd ends
110 Huntington Royal R ◎ 737-6050 sum res
111 Archer Louis F ◎ RE7-0754
114 Stack Richd RE7-5247
120 Rogers Edw ◎ sum res
121 Hesketh Donald S ◎ RE7-6954
125 Lamiroy Warner A ◎ 739-2984
126 Thuotte A D ◎ VA1-6437 sum res

15

MELLON ROAD—From 654 Sandy la south to a dead end

4 Hughes Chas E ◎ RE9-0993
17 Conti Anthony P ◎ RE7-6182
18 DeCosta Frank ◎ RE9-3197
28 Hickey John B ◎ RE9-3744
31 DiMizio Jos A ◎ RE9-2148
40 Peterson John F ◎ RE7-5113
41 Cokely Henry ◎ RE9-3632
51 Hackett Jos H ◎ RE9-3976
61 Mellon Lenord C ◎ RE7-0535
71 Mellon Lennie C sum res
80 Wehr W David ◎ RE7-3973

8

MELROSE AV—From 380 Meadow View av south to Lennox av

91 McGarrahan Fredk W ◎

5

MERIDAN—From 51 Maplewood av south to approximately 51 Opper av

2 Thatcher Estelle Mrs
Steele av begins
12 Arcand Olier A ◎ RE9-3954

6

MERLE—From opposite 44 Vernon west to opposite 1975 Warwick av

7 Vacant
15 Vacant
25 Hussey Jas T ◎ RE7-5066
28 Welch Jas T ◎ RE7-4767
33 Clemente Albert J ◎ RE7-0816
38 Summer res
39 Lombardi Harold ◎ RE7-1996
49 Dundulis Alf B ◎ RE7-5860
52 Montella Anthony P ◎ RE7-8608
60 Geremia Louis C ◎ RE7-5360
68 Leonhardt Margt T Mrs ◎ RE7-7787
69 Sullilan Cornelius J ◎
74 Sheridan Ernest A ◎ RE7-0489
75 Belisle Geo H RE7-3945
Brookdale av crosses
85 McDermott Bernard V ◎ RE9-8231
86 Bettencourt Joachim ◎ RE7-4093
93 Gauvin Jos L ◎ 737-0627
101 Robinson Norman C ◎ RE7-6399
104 Emery Stuart B ◎ RE9-1997
110 Warner Jas jr ◎ RE9-1410
111 McMann Raymond P RE7-3440
120 Horton Thos H ◎ RE7-4553
127 Durigan Jas A ◎ 737-5846
140 Vendetti Alf ◎ RE7-9248

maxine
Quality . . . Fashion . . . Value
For Women and Children
ARCTIC SQUARE, WEST WARWICK
Call VAlley 1-3600

3A

MERRY MOUNT DRIVE — From opposite 251 Spring Green rd southerly to 88 Nakomis dr, wd 1

26 DelPonte Vito A ◎ HO3-8265

King Philip cir begins

27 Carr Robt C ◎ HO3-9474

King Philip cir ends

39 Rossi Jos ◎
51 Maher Chas ◎ HO3-8475
60 Brynes Leo ◎ HO3-8096
61 Pease Edson M ◎ HO3-9463
72 Eckstrand Kenneth R ◎ HO3-8958
73 Dunne John M ◎ HO3-9745
82 MacAdam Kath ◎ HO3-9589
83 Calore Jos C ◎ HO3-9765

Namquid dr crosses

113 Carroccia John ◎ HO3-8471
114 Ham Fernald E ◎ HO3-8375
123 Lindemann Albert ◎ HO3-8653
134 Spater Albert ◎ HO3-7883
143 Silver Bernard R ◎
144 Manfredi Louis J ◎ HO3-9391
153 Leaver Jas F ◎ HO3-8186
154 McCaughery Bernard ◎ HO3-8120
174 Davidson Monroe A ◎ HO3-9076

Algonquin dr crosses

175 Abrams Ralph ◎ HO3-8573
225 Jordan Kenneth S ◎ HO3-8624
239 Rogers Louise Mrs ◎ HO3-9209
248 Zwetchkembaum Jos A ◎ HO3-8530
249 Sholes Morris B ◎ HO3-8645
258 Granoff Marvin L ◎ HO3-9413
259 McKenna Russell E ◎ HO3-8730
268 Fain Bernard I ◎ HO3-8054
269 Fradin Hyman HO3-8438
279 Biltmore Constn Corp ◎ HO3-9056
Carlone Felix ◎
289 Abelove Bernard bldg contr ◎

20A

MESSER—From beyond Bath av west to opposite 124 West Natick rd

Bath ends

3A

METCALF—From 816 Narragansett pkwy westerly to opposite 251 Spring Green rd

4 Mayo Bernard ◎ ST1-1053
12 Flynn Ralph F jr ◎ ST1-8089
15 Cormier V Albert ◎ ST1-6382
18 Keane Bernard J ◎ ST1-5488
26 Motherway Henry W ◎ ST1-0216
32 Arakelian Chas V ◎ HO1-8037
45 Dolan Francis J ◎ ST1-5356
53 Castriotta Matthew ◎ ST1-1951
61 Heaton Alf T ◎ ST1-4253
69 Cunningham Clifford M ◎ WI1-5256

18A

METROPOLITAN DRIVE (Buttonwoods) — From 144 Duncan rd west to 440 Buttonwoods av, wd 6

Inez av ends

5 Boothman Warren ◎ RE7-8660
12 Piccolo Vincent ◎ RE7-1329
17 Constantine Walter F ◎ RE7-1087
20 Long Ralph H ◎ RE9-2718
27 Vacant
28 DeLancey Robt H ◎ RE7-2222
35 Davenport Thos E ◎ RE7-6654
36 Pelt John R ◎ RE7-9370
43 Hart Edw E ◎ RE7-9542
44 Smith Edw F ◎ RE9-7363
51 Ensher Gladys V Mrs ◎ RE9-2870
52 Roberts Jeremiah F RE7-8248
59 O'Brien Francis P ◎ RE7-9563
60 Garrity Francis E ◎ 737-6515

Vassar rd begins

69 Flynn Wm S ◎ RE7-3802
75 Andrews Donald E ◎ RE7-8868
76 Joslin Elliott P jr ◎ RE7-6041
83 Vacant
84 Putnam Russell K ◎ RE7-1774
92 Benson John H ◎ RE7-8567
95 Carmody Sally A ◎ RE9-3691
100 Moran Harry R ◎ RE9-1873
110 Dormer Chas J ◎ RE7-1852
113 Doyle Jos J ◎ RE7-2743
130 Mancini Esther C Mrs ◎

3

MIANTONOMO DRIVE—From 296 Spring Green rd west to 1201 Warwick av

16 Rose Philip ◎ HO3-9022
19 Barnes Addison A ◎
26 Vacant
29 Curran Vincent T ◎ HO3-9421
36 Benson Emil & Son pntrs HO3-9464
Benson Francis I ◎ HO3-8384

Sweetfern rd crosses

57 Donahay Walter C ◎ HO3-8835
67 Leeds Carl P ◎ HO3-8651
74 Alexander Elrick J ◎ HO3-8622
77 Eddy Andrew H ◎ HO3-8209
87 Clemens John A ◎ HO3-8415
94 Kelley Francis M ◎ HO3-8392
106 Johnson Harold R ◎ HO3-9457

Algonquin dr crosses

114 Troob Irving A ◎ HO3-9374
124 Wallace Alex S ◎
Jacques Jas M jr ◎ HO3-9480
125 Timlin Maurice J ◎ HO3-8976
140 Page Walter M ◎ HO3-9717

Squantrum dr crosses

170 Doherty Harry M ◎ HO3-8583
175 Bell D Wm ◎ HO3-8800
180 Hackman Edmund T ◎

Silver Birch rd begins

185 Costigan Jas P ◎ HO3-9563
201 Greason Thos L ◎ HO3-9043
215 Musler Maurice ◎ HO3-9337
224 Peel Ernest A ◎ HO3-8469

Cold Brook rd begins

233 Yessian Mark A ◎ HO3-8255
242 Lanz Geo A ◎ HO3-8228

Warwick Federal Savings and Loan Association
•
INSURED SAVINGS HOME MORTGAGES
•
Telephone
STuart 1-7077
1050 Warwick Av.
Warwick, R. I.

WHITCHER and PEARSON FUEL CO.
BURNER SALES and SERVICE
SUNOCO
Fuel Oil
•
Telephone
HOpkins 7-6464
794 Warwick Av.
WARWICK

FIORE PONTIAC
Inc.
NEW and USED CARS
Sales and Service
"COMPLETE AUTO BODY SERVICE"
"R. I. Largest Pontiac Dealer"
399 BALD HILL ROAD
WARWICK, R. I.
Tel. REgent 9-2100

FASHION FLOORS
Inc.
WALL TILE
FLOOR TILE
46 RESERVOIR AV.
Tel. STuart 1-7300
Cranston R. I.

MIANTONOMO DRIVE—Contd
245 Pease Chas H ◎ HO3-9379
256 Redinger Ira H ◎ HO3-8168
Lansdowne rd crosses
274 Geary Jos H ◎ HO3-7995
284 Slattery Geo J ◎ HO3-9229
294 Walsh Abigail E Mrs ◎ HO3-7862
Dahlia begins
320 Rousseau Arth J ◎ HO3-9025
Canna begins
325 Francis John Brown Sch HO3-8739

6A
MICHAEL DRIVE—From 39 Cathedral dr south to 33 Novelty rd
5 Simes Geo H ◎ RE9-2888
8 Bolenis Anthony ◎
14 Martin Tiny ◎ RE7-0708
15 Balses John D ◎ RE7-5618
23 Mallory Wm E ◎ RE7-9456
24 Grillo Jos ◎ RE7-4982
31 Andreozzi Eug R ◎ RE7-9397
Castle way begins
39 Malafronte Oney A ◎ RE7-8132
47 Fylypkowski Zygmont J ◎ 737-8996
55 Marchesseault Edmond E RE7-2108
63 Byrne Thos T ◎ RE7-3586
71 Holmes Wm ◎ RE7-1288
79 O'Leary Edw R ◎ 739-2095
93 Walker Danl M ◎ RE7-1709
Buckeye rd ends
103 McCormick Francis S ◎ RE7-2435
111 Petrarca Antonio B ◎ RE7-2850

19
MICHIGAN AV—From 176 Lincoln av south to Connecticut av
Lincoln av crosses
Eva ends
Montana av ends
101 Desrosier Armand J ◎ RE7-2846
113 Casasanta Jos H ◎ RE9-0889
125 McConnell Andrew ◎ RE9-1409
127 Jervis Ralph ◎ RE7-6731
141 Phillips Thos M ◎ RE7-3877
Kentucky av ends
149 Taylor Lawrence R ◎ RE9-0146
155 Hassan John ◎ RE9-3923

17
MIDDLE—From a dead end west to 86 Valley av, wd 7

4 25 32
MIDDLEFIELD DRIVE—From Foxcroft av southwest to Grassmere
4 Mungo Elmer T ◎ RE7-1875
5 Armstrong Donald F ◎ RE7-6174
12 Pickering Theo W ◎
20 Anderson Geo F ◎ 737-8609
25 Brownell Jos E ◎
41 Lozowski Jos J ◎ RE7-7134
42 Allessandro Domenic ◎ 737-9109
52 Parao John J ◎
55 Beckler Jos ◎ RE7-0062

22
MIDGELEY AV—From Dale av south to beyond Arnold's Neck dr
119 Summer res
121 Gorfine Sadie Mrs RE7-5340 sum res
146 Summer res
209 Schofield Forster F ◎ RE7-0126

18
MIDGET AV—From Bakers Creek rd to 212 Grandview dr
107 Thomas Edw M RE9-1752
117 Hoyt Jas ◎ sum res
127 Hudson Chas W ◎ RE7-2791
143 Leonhardt Oscar E ◎ RE7-9069
173 Stowell Albert R RE7-6473
Anthony av begins
Naughton av ends
181 Messier Jos L ◎ RE7-6481
191 Cereto Wm B ◎ RE7-8296
201 Reuter Robt L ◎
Preston dr begins
Tiernan av ends
205 Summer res

23
MIDIO ROAD—From dead end west to opposite 89 Edmond dr

18
MIDWAY DRIVE—From 417 Buttonwoods av westerly to 60 Capron Farm dr
2 Etchells Robt R ◎ RE7-0329
3 Kane Jas F ◎ RE7-3103
11 Laurie Edmund W ◎ RE7-0531
12 Robinson Cecil L ◎ RE7-0485
19 Campbell Edw ◎ RE7-5731
Missouri dr crosses
42 Popinski Jos W ◎ RE7-1645
43 Wilcox Lloyd I ◎ RE7-8628
50 Perry Alf E ◎ RE7-8022
51 Backman Frances O Mrs ◎ RE7-1870
58 McDade Wm S ◎ RE7-6217

10A
MILL—From Marsh dr to Sumner av
33 McDowell John F ◎ ST1-6535
Iona av crosses
38 Lopes Peter ◎
41 Stephens Alice V Mrs ◎ ST1-1695
Ring av crosses
61 Vacant

7
MILL COVE ROAD—From Mill Cove westerly to dead end, wd 5
29 MacDonald David W ◎ RE7-5310
32 Gerry Eug B ◎ RE7-3096
40 Readio Mary E Mrs ◎ RE7-2497
43 Bezigian Sarkis P ◎ RE7-1217
52 Cottam Gertrude ◎ RE7-2689
Murphy M Roberta RE7-5243
53 Edgerly Wm E ◎ RE7-1568
65 Murray Jas L ◎ civil eng RE7-2447
77 Riverview Improvement Assn organization
99 Vaillancourt Henry A ◎ RE9-3268
Hodgkinson Florence Mrs
Wentworth av crosses
106 Vacant
116 Munson Ralph W ◎ RE7-1249
147 Fassel Edwin W ◎ RE7-6739
150 Kist Raymond R ◎ RE9-3836
176 Livingston Hobart T ◎ RE9-2376
181 Ritter Wm ◎ RE7-8620
184 No return
187 Dexter Hollis E ◎ 737-1641
190 Plummer John N ◎ RE7-7663
195 Clark Geo P ◎ 739-7514
Tidewater dr crosses
241 Hart Melvin C ◎
247 Grant Willard S RE7-7207

The H. V. Allen Agency
INSURANCE — BONDS
ESTABLISHED 1912
East Greenwich TUrner 4-5300
YOUR independent Insurance AGENT "RESERVE YOU FIRST"

MILL COVE ROAD—Contd
259 Geer Helen G Mrs ⓪ RE7-5947
Bruno Eliz A Mrs RE7-5947
262 Gunn Wm B ⓪ RE7-1281

7A

MILLARD AV—From 8 Charlestown av westerly to 55 Harris av
20 Summer res
Guild av ends
22 Summer res
24 Summer res
28 Toye Francis L jr ⓪
36 Jasewicz Stanley ⓪ RE7-7266
37 Thibert Francis A RE9-0394
42 Vanasse Roland J ⓪ RE7-5614
43 Wall John F ⓪ RE7-9036
53 Silva Edw J ⓪ RE7-1579
69 Algren Alma C Mrs
Warren av ends
80 Gibson Wm H ⓪ RE9-1353
88 Vacant
Ernest av ends
92 Summer res
98 Summer res
102 Kellogg Sara E Mrs ⓪ RE7-4588
104 Morton Thos E ⓪ RE7-5927
112 Summer res
Harris av ends
114 Hoogenraad Jacob ⓪ RE7-4968
rear VanOrsouw Joannes T RE7-0089

5

MILLER AV—From 11 Economy av west to a dead end
10 Randall Lois M Mrs ⓪ RE9-3241

9A

MILTON ROAD—
13 Silvia Manuel HO7-6707
19 Hanna Mae B Mrs ⓪ HO7-8737
23 Ryan Robt B ST1-9073
32 Nelson John R ⓪ HO7-9631
Larsson Berhard L HO7-7376
35 Brune Winifred S ⓪ HO7-9525
38 Remington Richd A 781-6199
41 Vacant
44 Plante Aram A ⓪ HO7-9882
45 Lawton Phillip ⓪ HO7-9632
46 Jean Rena M Mrs
49 Fitzpatrick Wm F ⓪ ST1-9427
56 Vacant
57 McManus Phillip E ⓪ HO7-9884
62 Mitchell Betty V Mrs ⓪ HO7-6563
63 McNamara Gerald P ⓪ HO7-8738
69 Forbes Wm P ⓪ HO7-8237
70 Heath Ronald ⓪ HO7-8190
74 Cole John E ST1-7599
79 Hooper Henry O ST1-5598
80 Tello Manuel ⓪ HO7-8238
90 McCoy Kenneth A ⓪ HO7-7986
91 Sinapi John W ⓪ 467-8197
100 Harrison Thos ⓪ HO7-9626
112 Fuller Edwin J ⓪ HO7-9527
120 Galligan Mary J Mrs ⓪ HO7-8139
Dryden blvd crosses
150 Leach Helen M Mrs ⓪ HO1-8731
155 Griffin Richd A ⓪ HO7-8735
158 Swanson Miriam K ⓪ ST1-1585
163 Boyajian Jos E ⓪ ST1-9824
164 Shanley Jos M jr ⓪ plmb contr ST1-4428
173 Ruggieri Guido B ⓪ HO7-8288
179 Corbett Wm J ⓪ 467-9341
180 DiMarco Florence B Mrs ⓪ ST1-3835
182 Cochron Willard A
184 Sargent Myron B ST1-9172
189 Noga Jos ⓪ HO7-9630
194 Niederberger Danl ⓪ HO7-9629
202 Ochs Ruth A ⓪ HO7-8728
203 Clayton Chas A ⓪ HO7-8720
207 Reynolds Arth E ⓪ HO7-8736
208 Beagan John P ⓪ ST1-9139
211 Barry Thos A ⓪ 781-2957
215 Smith Vernon E
216 Johnson Bernhard N ⓪ HO7-9628
220 No return
221 Farr Frank ⓪ ST1-4295
224 Fuzek Anthony W ⓪ 781-2662
Hayward rd crosses
232 Harris Elmer ⓪ HO7-6987
Harris Richd E
237 Snape Arth M ⓪ HO7-8874
241 Henderson Saml W ⓪ HO7-8134
242 Hoye S Earl ⓪ HO7-8235
StOnge Mary Mrs ST1-0125
246 Harrington Thos F 781-4536
247 Campbell Margt Mrs ⓪ HO7-8675
253 Logan Jas P ⓪ HO7-8231
254 Arnold Clifford E ⓪ ST1-4266
257 McClarnon Daisy M Mrs ⓪ HO7-6732
258 Dwyer Wm H ⓪ HO7-8133
261 Stafford Chas R ⓪ HO7-8676
266 Clancy Earl J ⓪ HO7-8232
271 Murray John B ⓪ HO7-9149
275 Regine Raymond A ⓪ HO7-9831

20A

MINER—From 72 Reed south to approximately opposite 344 Knight
15 Wilson Irving F ⓪
17 MacKnight Signe Mrs ⓪
19 D'Abrosca Jos C ⓪ RE7-8201
21 Bottella Anthony J jr RE7-2945

17

MINERVA—From 265 Groveland av westerly to dead end, wd 6

12

MINNESOTA AV—From a dead end to opposite 1497 Post rd
5 Kelbert Leonard E ⓪ RE7-6523
50 Major Ernest jr
114 MacAllister Robt ⓪ RE7-6083
rear Metal Products Inc metal gds
Scotch Jalousies Inc RE7-6900
123 Groves Walter D ⓪ RE7-0250
176 Norwood Grange No 53 organization RE9-1417

Pawtuxet Valley Oil Co.
FUEL OILS
•
Dependable Heating Service
•
Telephone
821-8000
11 CURSON
West Warwick

PAWTUXET PAINT & HARDWARE CO.
•
Paint
Hardware
Marine
Supplies
Housewares
•
2190
BROAD ST.
Cranston, R. I.
TEL. HOpkins
1-8140

Beacon Fuel Service Inc.

CLEVELAND Toridheel AUTOMATIC HEATING

FUEL OIL

Burner Sales and Service

HY-TEST 303 DEHYDRATED FUEL OIL

597 Warwick Ave. WARWICK

HOpkins 7-9800

Locust Glen Greenhouse

Forest G. Mowry

Flowers For All Occasions

239 WILBUR AV.

TEL. WI 2-2560

CRANSTON R. I.

18

MISSOURI DRIVE—From 34 Long southerly to 120 Capron Farm dr

16 Staley Edw W ◎ RE7-8385
24 Williams Wilbur L ◎ RE7-8953
34 Stamatakos Roxann Mrs ◎ RE7-2409
35 Anderson John W ◎ RE7-6433
Capron Farm dr begins
40 Geer Arth H ◎ RE7-8971
41 Franzen Lennart C ◎ 737-1076
51 Whiting Stewart L ◎ RE9-1324
Midway dr crosses
61 Dutka Michl J ◎ RE9-2109
64 Bentley Thos H ◎ RE7-3114
69 Kelly Ray P ◎ RE9-2268
72 Ridgewell Cornelius G ◎ RE9-1533
77 Bartholomay Francis E ◎ RE7-4781
80 Imperatore Ralph R ◎ RE7-1472
87 Golden Jas J ◎
88 Coughlin Paul G RE9-1887
95 Carley John M ◎ RE7-1580
96 Long Albert E ◎ RE7-9328
103 Wilkinson Stanley D ◎ RE9-2356
104 Altmeyer John M RE7-7564
111 Spencer Harold A ◎ RE7-7958
112 Gardiner Jessie M Mrs ◎
119 Riecke Edw H ◎ RE7-6459
120 Montville Leo J ◎ RE7-5365
127 Carpenter Edwin N jr ◎ RE9-0830
128 Griffith Rudolph L ◎ RE7-7750
136 Tramonti Richd B ◎ RE7-2558
142 Priest Arth L ◎ RE9-2917
143 Pratt Russell H ◎ RE7-9342
148 Houghton John S ◎ RE7-1888
154 Lane Wm G ◎ RE7-2690
160 Grable Chas W ◎ RE7-7923
165 Dyson Doris E ◎ RE9-1392
195 Bailey Peter D ◎ RE7-4854
Claypool dr crosses
203 Aher Austin T ◎ RE7-3430
204 Bisceglio Alex ◎ RE7-2569
Houston dr begins
211 Ireton Thos H ◎ RE9-2894

7A

MITCHELL COURT—From Warwick Cove west to 12 Sayles av

11 Phillips Nancy Mrs ◎ RE7-6238
15 Vacant

18A

MOCCASIN DRIVE—From 2796 West Shore rd south to 225 Cove av, wd 6

29 Petrella Alessander ◎ RE7-2490
37 Olivo Anthony ◎ RE9-0106
38 Barrette Elmire F ◎ RE9-0756
42 Cameron Warren B ◎ RE7-9459
46 Benson Luther J ◎ RE7-1238
56 Bowden Calvin G ◎ RE7-3237
59 Gordon Gerald B ◎ RE9-1770
67 Scambio Wm J ◎ RE9-2662
70 Romano Benj ◎ RE7-4983
75 Kosiba John J ◎ RE7-5992
80 Fortes Alf A ◎ RE7-1279
83 Iasimone Ernest ◎ RE9-0263
88 Ferla Luciano ◎ RE9-0568
91 Stearns Robt V ◎ RE9-2788
96 Reid Jas J RE9-3882
99 Kehr Herbert L RE9-2955
104 McMurray Ralph J ◎ RE7-9039
107 Rodweller Leo R ◎ RE7-3197
112 Coppage Edw W ◎ RE9-3623
115 Oakley Herbert B ◎ RE9-0750
120 Bronovitsky Alek ◎ RE7-1482
123 Baronian Victor ◎ RE7-5932
128 Poynter Rueben K ◎ RE7-8638
131 Savastano Saml T ◎ RE9-3943
136 Fryer Danl F ◎ RE9-1395
139 Czarn Gerald R ◎ RE7-8884
144 Morgera Salvatore ◎ RE7-9051
147 Monti Jos C ◎ RE7-7852
152 Nicholls Fred ◎ RE9-7076
157 White Nathl ◎ RE9-2339
162 Cafarelli Wm V ◎ RE7-9343

13

MODEL AV—From beyond Rowe av south to a dead end

22 Sweeney Edw E jr ◎ RE7-6327
Rowe av crosses
47 Beckwith Harold A ◎ RE7-7611
50 Shippee Clarence V ◎ RE7-7619
Shippee Richd A RE7-2477
55 Burke John H jr ◎ RE7-9061
65 Murphy Wm M ◎ RE7-0063
109 Prince Edw J ◎
112 Bartholomew Harold W ◎ RE9-2755
Masterson Richd F ◎ RE7-5871
113 Eldredge Lewis C RE9-3592
119 Vacant

17A

MODENA DRIVE—From 50 Main av south to 2907 W Shore rd, wd 6

3 Hohl Richd H ◎ RE7-1297
10 Vient Noel T ◎ RE7-8176
11 Johnson Carroll P RE7-9298
14 Caverly Herbert A ◎ RE7-4784
20 Miller Andrew R jr ◎ RE7-8675
25 Ferretti Jos A ◎ RE9-1524
26 Tourangeau Arth J ◎ RE7-5889
31 Sefton Edwin ◎ RE7-6084
37 Vincent Chas E ◎ RE7-8685
38 Moran Edmond F ◎ RE9-1775
41 Anderson Everett O ◎ RE9-3070
47 DelVicario Raphael J ◎ RE7-9475

16

MOHAWK AV—From the Cove west to beyond Powhatan, wd 6

9 Vacant
Seminole begins
18 Cronan Maude F Mrs ◎ RE9-3465
23 Summer res
25 Martin John ◎
MacGregor Edwin R
Logan crosses
43 Downs John H RE7-1218
47 Mastrofine Desmond ◎ sum res
Huron crosses
53 Safford Martha I Mrs
54 Hamel Eliana O Mrs
58 Williams Marie T Mrs ◎ RE7-3445
59 Serafine Arlene K Mrs ◎ 739-3899
75 Murphy Sarah Mrs RE7-5477
80 Hargreaves Izetta M Mrs
Uncas crosses
81 Vacant
Pequot av crosses
95 Richard Edw F RE7-2294
Oakland Beach av crosses

16A

Sagamore crosses
Oniska crosses
128 Hefferman Jos J 737-7917
Powhatan begins

R. C. SHAILER — REgent 7-3500 ARTHUR F. O'CONNOR
R. C. SHAILER & ASSOCIATES
INSURANCE
Warwick's Progressive Insurance Headquarters
1591 Warwick Ave. "The Times Square of Warwick"

MOHAWK AV—Contd
130 Sayward Clarence V ⓪ RE9-1662
138 Summer res
144 Rosenfield Chas ⓪ RE9-1261
150 Kiesel Christopher RE7-0420

1

MONROE—From 238 Washington south to 301 N Country Club dr, wds 1 and 2

11 Bailey Wm R HO7-8577
26 Esposito Domenic HO7-8441
Adams ends
30 Long Gertrude M ⓪
84 Edge Milton ⓪ HO7-8681

2

Beechcrest crosses
Burch crosses
Oakdale crosses
Grovedale crosses
N Country Club dr crosses
Harrison av crosses
112 Sherburne Robt L ⓪
—— Gaspee Plateau Playground
134 Gilbert Ronald G ⓪ ST1-8450

19

MONTANA AV—From beyond 20 New York av west to Michigan av

4 Barrett Earl E ⓪ RE9-3735
California av crosses
22 Kenney John F ⓪ RE7-6373
29 Patti Rosairo RE7-4068
30 Stanton Everett W ⓪
35 Davidson Arth E ⓪ RE7-0369
46 Bergeron M Irene Mrs ⓪ RE7-7428
49 Cullen Marguerite D Mrs ⓪ RE7-6082
55 Cona Mary G Mrs ⓪ RE7-1369

6A

MONTCALM ROAD—From 15 Burgoyne dr south to 96 Burgoyne dr

11 Charpentier Francis A ⓪ RE7-8153
14 Johnson Niles R ⓪ RE7-5650
19 Underwood Burton A ⓪ RE7-0546
24 Howarth John M ⓪ RE7-6197
27 Malloy Jas J ⓪ 737-6683
32 Shepard Gordon E jr ⓪ RE7-8368
33 Fitzgerald Andrew J ⓪ RE9-1806
40 Coose Harold W jr ⓪ RE7-5334
43 Watson Harold E ⓪ RE7-4875
50 Vaitkunas Jos P ⓪
51 Potter Gale T ⓪ RE7-0361
59 Bates Jas J jr ⓪ RE7-0777
66 Bouchard Louis J jr ⓪ RE9-1879
67 Backer Jas J ⓪ RE7-0221
75 Anderton Wm ⓪ RE7-9402

7A

MONTEREY ROAD—From 32 Crystal dr west to opposite 147 Armstrong av, wd 5

5 Meegan Jas ⓪ RE7-8668
14 Gately Jas P ⓪ RE9-3319
20 Krause John N ⓪ RE9-2305

21

MONTGOMERY—From 127 Lancaster av south to 55 Blue Hill dr

6 Shaw Edw T ⓪ RE9-2882
15 York David E ⓪ RE7-8824
16 Magiera Victor J ⓪ RE7-9329
25 Awde Geo E ⓪ RE7-6597
35 Centracchio Jas ⓪ RE7-8213
38 Monroe Walter H Inc bldg contr RE7-5442
Monroe Walter H ⓪
40 Taglianetti Louis J ⓪ RE7-0858
41 Sacco Severino O ⓪ RE7-1727
56 Larkin Michl T ⓪ RE9-3682
64 Thomason Chas G ⓪ RE9-1224
Ontario av begins
70 Centracchio Anthony F ⓪ RE7-2823
75 Boucher Norman R ⓪ RE7-4884
78 Tucker Wm W ⓪ RE9-7449
85 Callahan Thos J ⓪ RE9-0875
86 Johnson Mabel B ⓪ 737-4085
94 Gregory Robt R ⓪ RE9-1061

4

MOORE—From approximately 40 West Shore rd south to 16 Glendale av

Pennington begins
31 Brown Alan D ⓪ RE7-4710
Ninigret begins
61 Hambly Dwight jr RE9-3475
Edison begins
107 Pearson Swan ⓪
117 Rider Raymond T ⓪ RE7-4274
118 Carlton Nurseries ⓪
125 DeCotis Jas I ⓪ RE9-3581
133 Lees Robt G ⓪ RE9-3189
137 Gordon John J ⓪ RE9-3492
141 Pace Robt ⓪ RE7-2832
Glendale av begins

7A

MORGAN AV—From 16 Lilac south to 427 Tiffany av, wd 5

25a Siple Robt A ⓪ RE7-6994
25b Norberg Fred I RE9-0743
25c Gold Victor RE7-5695
Corwin av ends
28 Cabral Marguerite R Mrs RE7-3163

5

MORRIS—From 1056 West Shore rd west to Ardway av

13 Vacant
22 Quinn Thos L ⓪ RE7-1879
41 Lopez Horatio ⓪ RE7-1499
Savoy begins

ROSS AKER FURNITURE CO.
"Southern New England's Finest Furniture Store"
Open Daily 9 — 9
Saturday 9 — 6
CONVENIENT TERMS
Telephone TUrner 4-4321
461 MAIN
East Greenwich

RICHARD B. HOPPIN
•
Insurance of All Kinds
•
ROOM 225 GATEWAY BUILDING
1645 Warwick Av.
WARWICK, R. I.
Tel. REgent 9-1500

CHARLES H. DREW

Wholesale Distributors

FUEL OIL
KEROSENE
GASOLINE
and
LUBRICANTS

Tel. WIlliams
2-5470

31
CALDER ST.
CRANSTON

Real Estate Title Insurance Company
OF PROVIDENCE
Titles Examined and Insured
32 Custom House St. Tel. GAspee 1-9555

17

MORSE AV—From beyond Fisher av southerly to 641 Main av, wd 3

94 Hall Wm E ◎ RE7-5891
104 Drummond Florence M Mrs ◎ RE9-0638
126 Coleman Lawrence R RE7-4277
Bunker av crosses
131 Kernick Hrman O jr ◎ RE7-4193
132 Gavin Jos S jr ◎ RE7-7930
144 West Herbert F RE7-0481
154 Nelson Hope M ◎ RE9-0067
155 Nonnenmacher Harold W ◎ RE7-7649
160 Charnley Gerald F ◎ RE7-1344
163 Carson Francis M ◎ RE7-9093
164 Talan Francis ◎ RE7-6101
173 Meckes Richd J ◎ RE9-3936
179 Jordan Walter E ◎ RE7-7574
180 White Arnold C ◎ RE7-3172
183 Chilvers Ernest S ◎ RE7-6823
Baywood crosses
193 Smith Chas W ◎ 739-2719
203 King Wm C ◎ RE7-1155
204 McKeever Jas F ◎ RE7-5707
207 Sanne Peter H ◎ RE7-3806
214 Johnson Everett E ◎ RE7-7911
224 Fowler Leon M ◎ RE7-1778
225 Albies Geo H ◎ RE7-1202
230 Moran John F ◎ 739-7139
Greene begins
233 Najecki Chas RE7-3773
234 Spaulding Jas N RE9-0671
239 Johnson Clifford C RE7-7981
244 Valquette Ernest A ◎ 739-7271
245 Morse Eug H jr ◎ RE7-6854
251 Bucklin Edw F jr ◎ RE7-8103
252 Jacobs Clarence E ◎ RE7-5004
255 Eibel Wm H ◎ 737-1713
260 Pike Frank E jr ◎ RE9-3382
261 DelBarone Edmund R ◎ RE7-1207
366 Merritt Clifford A ◎ RE7-6451
Kernick begins

3A

MORTON DRIVE—From 373 Parkside dr west to 38 Anderson av

21 Peterson Eric E ◎ ST1-1745
33 Gustafson John G ◎ carp ST1-3742
34 Davies Donald S ◎ ST1-1227
39 Tarring Albert E ◎ 781-1325
43 Sunday Walter R ◎ ST1-6313
46 Webb Wm R ◎ ST1-3033
Edgeknoll av begins
50 Kaye Geo W ◎ ST1-6218
56 Holdgate Edith Mrs ◎ ST1-6419
60 Taylor Stanley ◎ HO7-7037
Alvira av ends
63 Connell Theresa R Mrs ◎
66 Roux Arth J ◎ ST1-6636

10

MOWRY AV—From 6th av south to Post rd

11A

MULLEN ROAD—From 144 Essex rd south to beyond Cushing rd

11 Kaveny Henry T ◎ ST1-8342
12 Tamborini John ◎
Deborah rd begins
36 Deschenes Ernest J
39 Gallucci Jos E ◎ ST1-3773
47 Cann Geo S ◎ ST1-9114
55 Berman Bennett S ◎ ST1-1133
Cushing rd ends
62 Murphy Thos R ◎ ST1-5252
63 Damico Albert N ◎

14A

MUNICIPAL ROAD—From beyond Ingalls south to 925 Sandy la

60 Warwick City of - Dog Kennel
100 Warwick City of - Sanitation Div

17

MURRAY—From a dead end west to opposite 91 Palace av, wd 3

9 VanWaveren B R 739-3514
Kauffman Nancy Mrs 739-2394
16 Hook Kenneth R RE9-1028
29 Grant Geo 737-3161
30 Vacant
45 Barrows Earl B RE9-0523
VonVillas Peter jr 737-0985
55 Manganiello Chas A 739-4892
72 Whitwam Ernest ◎ RE7-9249

22

MUSIC LANE—From 3301 Post rd south to opposite 90 Water

6 Curtis Fabel A ◎
College ends
23 Woodmansee Edw L RE9-1180

24A

MYRNA ROAD—From opposite 26 Littlefield rd west to a dead end

9 Willett Geo E ◎ TU4-9229
10 Veresko Zenon J ◎
17 Amaroso Edw K ◎ TU4-4319
20 Reisinger Maynard V 884-8651
25 Stevens Glenn ◎ TU4-1864
28 Masterson Arth F ◎ TU4-4355
33 Buc Robt L ◎ TU4-8124
36 Reed Mildred Mrs ◎ TU4-5958
37 McKee Jas G ◎ TU4-1971

21

MYRTLE AV—From 2871 Post rd west to 161 Trinity

17 Beirne Geo J ◎ RE7-1658
18 Thierfelder Henry C ◎
22 Atkinson Gordon H ◎ RE7-4445
23 Johnson Dora C
27 Johnson Arth T ◎ RE7-0218
28 Smith Gordon M ◎ RE9-7572
33 Buonaiuto Delfino J ◎ RE7-6753
39 Doherty John F ◎ RE7-5810
40 Gilkenson Edwin J ◎ RE7-8940
Burt crosses
45 Walsh Ralph E ◎ RE7-5081
46 Grinnell Robt J ◎ RE7-2781
56 Wheat Raymond F ◎ RE7-2005
57 Parker J Edw ◎ RE7-0139
69 Price Philip S ◎ RE7-1009
70 Gardiner Wm J RE9-3714
75 Lamoureux Norman C ◎ RE9-3096
82 Pinney Karen ◎ RE9-1449
83 Croft Earl J ◎ RE7-8485
88 Montanaro Louis ◎ RE7-9315
93 Crusol Jack S ◎ RE7-5792
94 Vacant
97 Downs Edna Mrs
100 Whitehead Jas R ◎ RE7-2563
Sharon crosses
121 Hacking Carriebelle W Mrs ◎ RE7-7241
122 Anderson Ronald L ◎ RE7-0074
125 Vacant
130 Porth Alvin B ◎ RE7-2651
133 Newman Wm P ◎ RE7-6623
139 Deitrich Richd E ◎ RE7-2362
140 Janson F Enar ◎ RE7-1824
145 Logan Walter ◎ RE7-5830
146 Oliver Ernest S ◎ RE7-9085
151 Kershaw Richd R ◎ RE7-2340
Oak Hill begins

PETRO
REG U S PAT OFF
FUEL OILS and OIL BURNERS
375 Allens Ave. Tel. Williams 1-0050

18A

MYSTIC DRIVE—From opposite 2927 W Shore rd south to approximately 63 Inez av

4 Verrier Robt J ⓪ bldg contr RE7-0566
5 Tracey Mary A Mrs ⓪ RE7-9141
10 Maine Clifford S ⓪ RE7-7542
11 Knutton Howard T ⓪ RE7-1357
18 Pelley Ruth M Mrs ⓪ RE7-8639
19 Beer Geo J ⓪ RE7-5217
24 Laffey John J ⓪ RE7-3781
25 McGinnis Robt J ⓪ RE7-1262
30 Vanasse Irving A ⓪ RE7-4924
31 Pettine Irving A ⓪ RE7-5331
37 Davis Chas ⓪ RE7-7873
38 Fitzsimons Ruth M ⓪
43 Manchester Ida E Mrs ⓪ RE7-4421
44 Luciano Eug F RE7-1927
49 Alberigo John ⓪ RE7-2541
50 Forcier Hollis E ⓪ RE7-3366
55 Bennett Robt H ⓪ RE7-2130
56 Yanco Richd V ⓪ RE7-5674
61 Lanning Frank B ⓪ RE7-5625
62 Salerno Lee ⓪ RE7-5727
67 Marzilli Ralph J ⓪ RE9-2798
68 Crouch Ridgway J jr ⓪ RE7-5704
73 Stevens Herbert E jr ⓪ RE9-2329
74 Lake Albert E jr ⓪ RE7-5115

Lemac crosses

84 Greenhalgh Raymond J ⓪ RE9-1737
85 Jacobus Edw K ⓪ RE7-5526
Jaco Fire Equip Co ⓪ RE7-5526
90 Jurcak Steph A ⓪ RE7-4681
91 Arnold Lawrence A ⓪ RE9-0869
98 Sherman Chas D RE7-2474
99 Pritchard Chas W ⓪ RE7-3294
104 Roberts Raymond A ⓪ RE7-5554
105 Johnson Wm E ⓪ RE7-0352
110 Apostolou Nicholas ⓪ RE7-4882
111 Phillips Edw F ⓪ RE7-9060

3A

NAKOMIS DRIVE—From 500 Namquid south 434 Algonquin dr, wd 1

14 Lord Geo E ⓪ HO3-9008
15 Janson Hjalmer V ⓪ HO3-9510
20 Stuart Earl W ⓪ HO3-9263
25 Kennedy Donald W ⓪ HO3-8856
30 Marshall C Russell ⓪ HO3-8019
35 Enck Karl J ⓪ HO3-8151
40 McAleer Jos R ⓪ 463-7860
43 Zelniker Ella ⓪
53 Latham John M jr ⓪ HO3-9132
54 Fearney Wm A ⓪ HO3-8834
62 Herrera Dario A ⓪ HO3-9440
72 Shushtari Hossein A ⓪ HO3-8631
—— Vacant
75 D'Agostino Giacomo ⓪ HO3-9571
80 Swanson Eskil P ⓪ HO3-8598
88 Torgen Saml ⓪ HO3-8416

3A

NAMQUID DRIVE—From beyond Nakomis dr west to 1256 Warwick av, wds 1 and 2

2 Gray Harold jr ⓪ HO3-9303
3 Midgely Jos ⓪ sum res
5 Meikle John ⓪ sum res

Honeysuckle rd begins

9 Summer res
12 Summer res
13 Sanna Thos ⓪ sum res
17 Summer res
24 Summer res
25 Skillings Louis D ⓪ 463-8464
28 Cliffe Geo A ⓪ HO3-9079
29 Mullaney John M ⓪ HO3-8515
32 Clarke Geo jr ⓪ HO3-9619
37 LaSalle Robt E ⓪ HO3-8695
41 Glover John ⓪ sum res
45 Mroz Adolph sum res
48 Summer res
49 Sanna Thos ⓪ sum res
54 Summer res
55 Lemieux Homer J ⓪ HO3-9093
58 Brown Harold sum res
59 Auben Eug ⓪ sum res
60 Walsh Morris sum res
64 Vacant
65 Piocetelli Frank ⓪ sum res
66 Summer res
68 Roccapriore Jos P ⓪
72 Summer res
73 Summer res
74 Houle Wm sum res
75 Summer res
77 Vincent Bliss R ⓪ HO3-9388
78 Allin Madeline Mrs ⓪ HO3-8183
82 Rogers Herbert L ⓪ HO3-9767
83 Gormley John ⓪ sum res
85 Jackon Geo ⓪ sum res
87 Kennedy Jos ⓪ sum res
91 Taylor Herbert ⓪ sum res
95 Summer res
97 Sheridan Charlotte sum res
101 Morin June Y Mrs ⓪ HO3-9041
102 Quackenbush Roy T ⓪ HO3-9478
105 Healey Ray ⓪ sum res
109 Simmons Herbert ⓪ sum res
110 Summer res
113 Summer res
116 Kriegel Robt E HO3-9685
121 Loiseau Alf ⓪ sum res
127 Landrigan Jas ⓪ sum res
131 Summer res
135 Roy Lawrence ⓪ sum res
142 Anderson Thos J ⓪
151 Check Mitchell D ⓪ HO3-8634

Lane 4 ends

166 Coe Fredk E ⓪ HO3-9012
169 Bzdula Edw B ⓪ HO3-9129

Lane 9 begins

172 Cokely Merton F ⓪ HO3-9658
173 Summer res
176 Cokely Henry W ⓪
177 Mahoney John R ⓪ HO3-8669
180 LeBlanc Eug L HO3-8552
185 Knowles Wm ⓪ sum res
188 Koch Walter L ⓪ HO3-9357
189 Sorel Jos ⓪ sum res

Carpenter Jenks Funeral Home
•
131 Elmwood Ave.
Providence
—
TEL.
GAspee 1-4500

Ideal Motors Inc.
•
For a Deal That Appeals
See Ideal
Quality Cars at Low Prices
Ask for Joe Badessa or Carmine Montella
•
Tel.
737-9700

New England Electric Supply Co.
Wholesale Electrical Distributors
CYCLO-MONITORS
AGASTATS
STRUTHES DUNN RELAYS
GENERAL CONTROLS
DECCO SOLENOIDS
ACRO SWITCHES
MARATHON TERMINAL BLOCKS
CHROMALOX HEATING
ONAN GENERATORS
Distributor General Electric
265 Pine St.
Pawtucket, R. I.
TEL. PAwtucket
5-7400

A. E. Bragger Construction Co., Inc.
GENERAL CONTRACTORS
Water and Sewer Main Installation
Road Construction
Marine Construction Location
Telephones
RE 7-2999
RE 7-7721
Bragger Street
Warwick, R. I.

NAMQUID DRIVE—Contd
190 Gildea Luke A sum res HO3-9273
193 Summer res
197 Toomey Martin J sum res
Lane 8 begins
201 Rossi John S ⓪ HO3-9259
204 Nelson Martin E ⓪ HO3-9759
205 Summer res
209 Moscieki Stanley ⓪ sum res
213 Summer res
216 Taylor Ellis W jr ⓪ HO3-8692
217 Almeida John ⓪ sum res
220 Souther Albert F HO3-8293
Marshall Richd A
Jesse Paul ⓪
221 Cormier Kath ⓪ sum res
225 Murphy John ⓪ sum res
229 Gallager Michl
233 Otto Frank A ⓪ HO3-8013
236 Connors Cora A Mrs ⓪ HO3-8383
237 Niles Donald ⓪ sum res
239 Gallagher Chas J ⓪ HO3-8258
240 Armstrong Anna Mrs
243 Anderson Roy ⓪ sum res
244 Goodhue Helen Mrs ⓪ HO3-8327
249 Cardi Alphonse ⓪ sum res
250 Lemoi Alf A ⓪ HO3-9743
253 Machedo Jos ⓪ sum res
254 Golightly Wayne N ⓪ HO3-8581
257 Summer res
260 Johnson Edwin ⓪ HO3-7965
261 McCarthy Chas ⓪ sum res
265 Almeida Manuel ⓪ sum res
266 Scholfield Al sum res
269 Duquette Irving jr ⓪
270 Carcieri Alexander ⓪ HO3-9669
271 Jennings Wm ⓪ sum res
Lane 7 begins
275 Corry Robt ⓪ sum res
276 Clyde Kenneth ⓪
286 Wyman Elwood T ⓪ HO3-9787
294 Clukey Patk A ⓪
300 Williams Loretta Mrs HO3-8481
Lane 6 begins
310 Reed Chas sum res
315 Conlon Donald R ⓪ HO3-8270
319 Vacant
322 Hasney Earl R ⓪ 463-7876
Lane 5 begins
Lane 6 ends
326 Shea Edw D ⓪ HO3-8927
329 Silvia Jos ⓪ sum res
330 Lewis Wm sum res
334 French Wm
337 Howard Evelyn M ⓪ HO3-8071
338 Tatro Mary ⓪ HO3-9724
341 Therault Henry O ⓪ HO3-9154
356 Mumford Leo B ⓪ HO3-9434
Lane 4 begins
366 Mullette Clarence L ⓪
Lane 3 begins
375 Kennedy Helen E Mrs ⓪ HO3-9735
378 Kostelnik Helen Mrs HO3-8862
387 Fitzmaurice Myles E ⓪
411 Austin Maurice ⓪ 463-8524
Lane 2 ends
Lane 1 ends
441 Palardy Wm H ⓪ HO3-8760
445 Pratt Carleton B ⓪ HO3-8565
449 Peterson John A 463-9192
451 Campbell Robt A HO3-9137
453 Berthiaume Leo L ⓪ HO3-9613
Lane E ends
459 Spring Green Corp real est HO3-9070
478 Stevens Harry F ⓪ HO3-8341
485 Petteruti Carmino ⓪ HO3-9351
486 D'Atri Orlando M ⓪ HO3-8719
500 Gerry Jas E ⓪ HO3-9214
Nakomis dr begins
507 Marcaccio Thos L jr ⓪ HO3-7983
Wildrose ct begins
515 Marcello Arth O ⓪ HO3-7344
Wildrose ct ends
545 Ward Matthew E ⓪ HO3-8937
Crowfield dr begins
555 Fanella Robt J ⓪ HO3-9021
525 Reed Geo R ⓪ HO3-9454
535 Kasparian Edw A ⓪ HO3-7968
Rancoos dr ends
3
Merry Mount dr crosses
Spring Green rd crosses
607 Kent Retail Credit Inc credit reports HO3-7840
Cormier Ernest J jr ⓪
610 Voye Chas G ⓪ HO3-8376
Westfield rd begins
617 Kitchen H Nord ⓪ HO3-8596
627 Hanley Arth F ⓪ HO3-8084
Sweetfern rd crosses
665 Conrad E Victor ⓪ HO3-9033
666 Baer Harold A ⓪ HO3-8051
672 Dworman Archie ⓪ HO3-8264
673 Bernstein Lilly Mrs ⓪ HO3-8340
681 Flanagan Bernard
682 Bowen Leonard F ⓪ HO3-9479
690 Blough Barry F 463-8137
Algonquin dr crosses
693 Catanese Salvatore S ⓪ HO3-8353
730 Masse Edw J HO3-9006
740 Garen Mildred Mrs ⓪
750 Perry Roger L ⓪ HO3-8538
751 Johnson Walter ⓪ GA1-3145
Squantum dr crosses
760 Pettis Wm W ⓪ HO3-8696
778 Ciccarone Comincio ⓪ HO3-9086
788 Siravo Wm C ⓪
793 Martineau Lawrence A ⓪ HO3-8790
Silver Birch rd ends
800 Satchell Francis J ⓪ HO3-8223
Coldbrook rd crosses
Lansdowne rd crosses
811 Read Allan B ⓪ HO3-7832
Coldbrook rd crosses
855 Clifford Dora R ⓪ HO3-8580
869 DelPonte Pasco ⓪ HO3-9202
Dahlia crosses
880 Wynne John B ⓪ HO3-7986
891 Petrowski Frank J ⓪ HO3-8709
899 Kilner Oliver H ⓪ HO3-8187
906 Burrill Robt S ⓪ HO3-9249
Canna crosses
Balsam ends
909 Budlong Harold J ⓪ HO3-9375
941 Vacant
943 MacDonald E F Stamp Co 463-8410
947 Plaidland premium store 463-8454
949 Bridge Package Store Inc HO3-9769
951 Persia's Barber Shop
953 Fields & Cusick tourists agts HO3-9200
955 Gray Hazel Beauty Salon HO3-8196
957 Marton's Inc women's clo HO3-8648
959 Vacant

An Owner's Title Policy from
Mortgage Guarantee & Title Company
Will Insure That Home Purchase
85 Westminster St. Tel. GAspee 1-3352 Providence, R. I.
(OPPOSITE TURKS HEAD)

NAMQUID DRIVE—Contd
961 Sterling Shoe Store of Warwick Inc HO3-8848
961½ Vacant
963 People's Savings Bank HO3-8700

23
NANCY ALLEN DRIVE—From 413 Love la west to 376 Red Chimney dr, wd 9
1 Beck Harold R ⓪ TU4-1817

20
NAPLES AV—From Greenwich av north to dead end, wd 8
21 Briggs Harry A ⓪ RE7-2335

8A
NARRAGANSETT BAY AV—From the Bay west to a dead end
26 Drayton Chas O jr ⓪ RE7-3106
28 Gibbons Walter F ⓪ RE7-4134
50 Pearson Rudolph W ⓪ 737-2224
67 McCreery Vera Mrs ⓪
122 Drew John C ⓪ RE9-7211
Beacon av crosses
Warwick Neck av crosses
202 Slater Wm R ⓪ RE7-8206
Angell ct ends
204 Smith Waldo W ⓪ RE7-5763
—— No return
225 Deigan John H jr ⓪ RE7-4938
230 Catanzaro Christopher ⓪
249 Gunther W O'C ⓪ RE7-8442
254 Martland Douglas ⓪ RE7-8629
265 Denton Herbert A jr ⓪ RE9-3327
Belle av ends
275 Creamer John A jr ⓪ RE9-1640
289 Deines Erivin W jr ⓪ RE9-2766
323 Streeter Howard L ⓪ RE7-8651
357 Creamer Lora A Mrs ⓪ RE9-0883
373 Caldwell Edwin M ⓪ RE7-3495
393 Brewster Harold D ⓪ 737-3478
412 Worthen John H ⓪ RE7-5074
Ronaele dr begins
Crawford av ends
444 George Thos H ⓪

1
NARRAGANSETT PARKWAY—From 2 Post rd at the Cranston city line south and west to 1135 Warwick av
Emmons av crosses
East View crosses
Remington crosses
Spring Garden crosses
Lawn av crosses
Bayside av crosses
Grenore crosses
73 Fisher Alcide E ⓪ WI1-0583
Peck la ends
Howland av begins
95 Czadanowski Bruno S ⓪ 941-5397
162 Thompson Robt W ⓪ ST1-1086
168 Quann Edw L ⓪ ST1-5666
201 Cagnon Charlotte A Mrs ⓪ ST1-1029
223 Peterson Phyllis L Mes ⓪
Manchester begins
229 Rathbun John H ⓪ ST1-5205
230 Tarsa Louis E ⓪ ST1-5907
241 Rienstra Annie M ⓪ organ tchr ST1-1094
Bay Lawn av ends
255 Bennett Louis W ⓪ HO7-8860
265 King Geo J ⓪ ST1-1070
268 Tubman Benj S ⓪ HO7-7393

2
Canonchet av crosses
269 Berube Edw H ⓪ 781-4583
277 Steele Carlton A ⓪ ST1-5307
285 Kilcoyne John J ⓪ HO7-8873
291 McSally Bernard F ⓪ 467-9764
297 Bates Arnold F ⓪ HO1-0284
Mayfair rd begins
302 No return
Scandia av ends
310 Rafferty Mary Mrs ⓪
316 Bloom Ernest V ⓪ ST1-1995
319 Fidas Gus C ⓪ 467-7936
Naushon av crosses
320 Vacant
332 Diggins Jos R ⓪ ST1-1940
340 Hayburst Donas E
343 Russell Gertrude A Mrs ⓪ ST1-9611
353 Twyford Robt J
357 MacDougall Bernard J HO7-9234
360 Bloom Ernest V ⓪ ST1-1995
363 Devine Leo T
Marine av crosses
364 Marcie Jos C ⓪
385 McGuinness John J ⓪ ST1-2028
Winthrop rd begins
Fairview rd begins
396 Lundstrom Kenneth R ⓪ ST1-0291
410 Chieffallo Philip C ST1-2825
412 Lloyd Alice R Mrs
420 Murray Jos J ⓪ ST1-8681
Island av begins
Waterfront dr ends
Bentley rd begins
Landon rd begins
Gillooly dr begins
Barstow rd begins
Audubon rd begins
Lexington rd ends
422 Mason Robt ⓪ 467-6616
—— Vacant
497 Pugliese Jos jr ⓪ ST1-0389
525 DeLuca Frank ⓪ HO7-9466
535 Franco Angelo ⓪ HO7-8790
545 Conner Arth E ⓪ 781-7732
561 Mattiucci Danl A ⓪ ST1-3408
568 Ruggiere Chas C ⓪ ST1-0351
Country Club dr crosses
569 DiLello Francis ⓪ HO7-9379
571 Nimmo Wm ⓪ HO7-8824
583 Wood Albert V ⓪ HO7-8304
585 Ingle Gertrude C Mrs HO7-9260

We SELL INSTALL SERVICE GUARANTEE
P. Caimano & Co.
COMPLETE PLUMBING and HEATING
Tel. REgent 7-8220
3192 POST RD.
Apponaug, R. I.

Burke-Tarr Co.
Complete Home Furnishings
Quality Furniture
Since 1887
OPEN EVENINGS UNTIL 9:00 p.m.
Tel. HOpkins 3-8400
1441 Warwick Av.
Warwick, R. I.

CHARLES G. MORGAN, Pres. STANLEY HENSHAW, JR., Sec.
BEACH & SWEET, Inc.
GENERAL INSURANCE AGENTS
Since 1868
Providence, R. I.
Hospital Trust Building
TOUR Independent Insurance AGENT

The Bank for All your Banking!
WARWICK OFFICE
1927 POST ROAD
Member Federal Reserve System
Federal Deposit Insurance Corporation
RHODE ISLAND HOSPITAL TRUST COMPANY

NARRAGANSETT PARKWAY—
Contd
594 Dempsey Jos ⓪
599 Ruggieri Ralph A ⓪ ST1-4596
General Hawkins dr begins
600 Roach John J HO7-8044
Canonchet av crosses
620 Pettengill Clifton A ⓪ ST1-8112
635 Rogers Milford E ⓪ ST1-3583
643 Hanley Jos M jr ⓪ HO7-9544
Carrie Brown av ends
651 Lennon Wm J ⓪ HO7-9755 3A
665 Maxwell Robt L jr ⓪ HO7-8250
671 Harding Clifford V ⓪ HO7-9656
671a Everson E Priscilla Mrs ST1-1871
677 Foley Richd F ⓪ HO1-3832
Cartney dr ends
Parkside dr crosses
721 Cartier Mary E Mrs ⓪ HO7-6848
731 Verry Danl E ⓪ HO7-9365
734 Humlak Fred 781-7792
N Adams crosses
Alvira av crosses
737 Breitenstein Walter E pntr contr ST1-7993
749 Haynes Chas A ⓪ ST1-2988
750 Hedison Albert ⓪ ST1-0742
752 Kochhan Jos E ST1-4304
759 Pearce Cecelia A Mrs ⓪ HO7-9876
Anderson av begins
760 Hedison H David ⓪ ST1-1580
777 Mitchell Clifford B ⓪ HO7-7089
N Benson av ends
780 Young Geo F adv ⓪ HO7-6845
782 Vacant
787 D'Andrea Irene Mrs ⓪ HO7-7987
807 Leal John D ⓪ WI1-0258
816 Barganian Geo ⓪ ST1-0392
Metcalf begins
Howie av crosses
817 Waxberg Eric ⓪ ST1-2722
828 Flanagan Jas E jr ⓪ ST1-6877
835 Houle Omer J ⓪ WI1-2965
845 Caldarone Michl J ⓪ ST1-3534
846 Hayward Wesley B ⓪ ST1-4649
850 Fackos Victor ⓪
Xavier ct begins
855 Hakanson Clarence E ⓪ ST1-1347
861 Dudzik Chester J ⓪ ST1-2945
Xavier ct ends
866 Rosenquist Alice P ⓪ ST1-4213
Gerold Wm H ⓪ HO1-6910
867 McMahon Jas F ⓪ ST1-2619
875 Persson Hazel F ⓪ WI1-4144
901 Hardy Arth E ⓪ HO1-8902 3
904 Donabedian Sateing S Mrs ⓪ WI1-7756
914 Carter Richd ⓪ WI1-5832
922 Baker Ernest C ⓪ ST1-7356
925 Sheldon Cuayton D ⓪ HO1-6686
928 Schwab Louis J ⓪ WI1-4049
931 Urquhart Helen L ⓪ HO1-4807
937 Martin Albert J ⓪ HO1-0276
938 McKenna John W ⓪ HO7-6457
Spring Green rd crosses
941 Ardoene Amos G ⓪ WI1-2622
945 Nangler Alf R ⓪ WI1-7226
956 Dutra Francis H ⓪ HO3-9737
Bood Danl J HO3-8813
Johnson Geo A HO3-8776
961 Paul John ⓪ ST1-5384
968 Carberry Louise M Mrs ⓪ HO3-9373
969 French Leopold E ⓪ HO3-8179
975 Morry Michl A ⓪ HO3-9511
976 O'Leary Henry J ⓪ HO3-9054
991 Moran Wm J ⓪ HO3-8689
999 Kaplan Abr N ⓪ HO3-8378
1007 Paige Earl T ⓪ HO3-7960
1015 Jaeschke Paul J ⓪ HO3-8769
1031 Fallon Geo E ⓪ HO3-9681
Danforth ends
Elks la begins
1040 Freedman Doris ⓪ HO3-8064
1041 Melkonian Helen Mrs ⓪ HO3-8157
1044 Bell Jos P ⓪ HO3-9328
1047 Gagne Jos L ⓪ HO3-9384
Danforth ends
1050 Cannon Fredk G ⓪ HO3-8241
1054 Dusseault Raymond W ⓪ HO3-9504
1055 Vale Thos B ⓪ HO3-9345
1058 Mahoney Maurice C ⓪ HO3-7806
1059 Cioffi Robt E ⓪ HO3-7963
1064 DeCubellis Wm R ⓪ HO3-9435
Kendall la begins
1067 Smith Harry J ⓪ HO3-9663
1073 Baker Ethel H ⓪ HO3-9190
1077 Taylor Henry V ⓪ HO3-8990
1081 Mahoney Wm R ⓪ HO3-9575
1084 Cardone Frank T ⓪
1085 Hasney Farrell L ⓪ HO3-8119
1089 Wood Jos H ⓪
1092 Landry Jos A ⓪ HO3-8131
Kearns av begins
1095 Hultenius Gunnar W ⓪ HO3-9321
1101 Opaluch Theo J ⓪ HO3-8032
1102 Grace Robt L ⓪ HO3-9612
1107 Elliott Ellen E ⓪ HO3-8097

Garden City Hardware
Distributors
PAINT
Bay State
Dutch Boy
Garden City
CRANSTON 10 R. I.
Tels.
WI lliams 2-0311
WI lliams 2-0250
41 Hillside Rd.

BAYVIEW CESSPOOL CLEANERS
SANITARY ENGINEERS
24-HOUR SERVICE — WARWICK and CRANSTON
Telephone REgent 7-2522
454 OAKLAND BEACH AVE. WARWICK, R. I.

OTTO FRITZ – FLOWERS
Warwick's Original Telegraph Florist
DAILY DELIVERIES
Providence, Cranston, West Warwick, East Greenwich
2267 Post Road Tel. REgent 7-9033

NARRAGANSETT PARKWAY—Contd
1110 Friel Jas E ⓪ HO3-8811
1111 Latham Hilda B Mrs ⓪ HO3-9537
Speer ends
1120 Stanton Thos E ⓪ HO3-9795
Garden begins
1126 McMullen Jas M HO3-9136
1127 Catanzaro Philip J ⓪ HO3-8830
1134 Maguire Jas E ⓪ HO3-8398
1137 Clark Harold E ⓪ HO3-9429
1138 Connor Robt E ⓪ HO3-9615
Thor pl begins
1143 Smyth John J ⓪ HO3-8954
1146 Cronin Beauty Salon HO3-9499
1148 Bill's Barber Shop ⓪
1154 Fred's Variety Store 463-9801
1165 Chadwick Raynor E ⓪ HO3-9708
Thayer pl ends
1166 Douglas Francis E ⓪ HO3-9254
1171 Sullivan Dore E Mrs ⓪ HO3-9115
1177 Farrell J Norman ⓪ HO3-8043
1182 Murray John B HO3-8443
1183 McCarthy Justin G ⓪ HO3-8981
1189 Abate Fortunato F ⓪ HO3-9250
1194 Knott Lester W ⓪ HO3-8985
1195 Sheehan Edmund L ⓪ HO3-8543
1200 Ekstrand Irving C ⓪ HO3-8088
Cread pl begins
1201 Roberto Anthony ⓪ HO3-8397
1205 Potter Chas D ⓪ HO3-8219
1209 Steudler Marguerite E Mrs ⓪ HO3-8915
1210 Fallon Wm L ⓪ HO3-8227
1213 Drake Fred W ⓪ HO3-9165
1218 McGough Matilda M Mrs ⓪ HO3-8636
Pratt cir begins
1219 Gabrilowitz Irving G ⓪ HO3-9180
1227 Gabrilowitz Wm ⓪ HO3-8167
1232 Newton Henry A jr ⓪ HO3-8209
1240 Kilday Margt A Mrs ⓪
Stoddard pl begins
1241 Kelleher Edw T ⓪ HO3-9748
1245 Bender Frieda L ⓪ HO3-8759
Cooke pl ends
1251 Gerhard Mary E Mrs ⓪ HO3-7897
1252 Campopiano Luigi ⓪ HO3-9372
1255 Dailey Danl A ⓪ HO3-9775
1262 Angilly Arth H HO3-9545

6

NASH AV—From 126 Church av westerly to 138 Bend
20 Mattis Wm F ⓪ RE7-2630
25 Sourgiotis John K ⓪ RE9-0581
26 Loescher Carl H ⓪ RE7-1453
41 Fields John E ⓪ RE7-3937
Comma crosses
50 Kelly Theresa B Mrs ⓪ RE7-2944
58 Domenico Richd C ⓪ RE9-3115
61 Colliander Emma Mrs ⓪ RE7-2310
75 Guertin Edw P ⓪ 737-1892

21

NATICK AV—From 2797 Post rd westerly to 829 Greenwich av
16 Wrynn Mary ⓪
21 Sharp Colin ⓪ RE9-7071
26 Johnson Agnes V ⓪ RE7-7269
27 Miles Mary G Mrs ⓪ RE7-6482
34 Anderson Harold H ⓪ RE7-6145
35 Martin Wm C ⓪ RE7-8904
38 James E Curtiss RE7-8980
39 Pellegrino John ⓪ 737-5688
45 Rice Goldie S ⓪ RE7-4358
Burt crosses
48 Kline Robt H RE7-9114
57 Gauch John R ⓪ RE7-0014
60 M & R Improvements contr bldg RE7-1150
Osterman Robt J ⓪
63 Perry Geo ⓪
68 Mulhearn Wm J ⓪ RE7-9064
69 Durant Jos C ⓪ RE7-6024
75 Allen Wm D ⓪ RE7-2621
78 Lederman John F ⓪ RE7-3443
81 Home Improvement ⓪ RE9-3859
Catalano Michl P ⓪
90 McCrystal Thos R ⓪ RE7-4399
99 Birrell Robt J genl contr ⓪ RE7-0556
Sharon crosses
100 Kingman Ernest C ⓪ RE7-5935
111 Forsell Gustaf A ⓪ RE7-4521
123 Anderson Lloyd C ⓪ RE9-0843
124 Nelson Lloyd J ⓪ 737-1949
129 Lafreniere Alice V Mrs ⓪
135 Madden Edith A Mrs ⓪ RE7-8214
141 Wilcox Chas W ⓪ RE7-8124
142 Dunn Frank M ⓪ RE7-8811
153 Dolbey Anna A Mrs ⓪ RE7-3689
Trinity crosses
154 Wedlock Eldon RE7-5143
171 Coyle T Albert ⓪ RE7-7304
177 Crecelius Robt E ⓪ RE7-0333
180 Fedeli Edgar T ⓪ RE7-2459
189 LaGrua Frank ⓪ RE7-2745
196 Paolucci Herman A ⓪ RE9-1871

Eastern Coal & Oil Co.
OIL BURNER
Sales and Service
Complete Heating Systems Installed
•
Tel. STuart 1-2500
470 ALLENS AV.
PROVIDENCE

H. Thomas Clarke Real Estate
SALES BUILDING
INSURANCE
APPRAISALS
MORTGAGE
FINANCING
"Don't Buy in the Dark Call Clarke"
Courteous Service to all Our Clients
Tel. REgent 7-1115
143 Liverpool
Warwick, R. I.

WESTCOTT, SLADE & BALCOM CO.
PAINTS and PAINTERS SUPPLIES
CAMERAS and PHOTO SUPPLIES
Tel. GAspee 1-7256
Office and Store, 95-99 Empire St. Office and Warehouse, 38 Bath St.

GAS heat for Truly Modern Comfort
Providence GAS Company
TEmple 1-8800

Switch to Automatic GAS HEAT! NOW!

Use TWIN COLOR on your next
Advertising
Stationery
Envelopes
Labels
CALL TODAY!
ST 1-8560
FULLER'S PRINTING SERVICE
1627 ELMWOOD AVE.
CRANSTON

THE OLD STONE BANK
Providence Institution For Savings — Incorporated 1819
GATEWAY-WARWICK OFFICE — 1637 WARWICK AVE.
Savings Accounts — Mortgage Loans • Nine Convenient Offices
Member Federal Deposit Insurance Corporation

NATICK AV—Contd
202 Mellstrom Ralph H ◎ RE7-0903
220 Linden Oscar E ◎ RE7-8859
rear Vacant
228 Pepin John L ◎ RE7-2265
229 Kennedy Jas E ◎ RE7-4352
236 Aurand Floyd A ◎ RE7-2098
240 Magne John ◎ RE9-0949
Vacant
288 Brown Arth J ◎ RE7-7554
300 J & N Painting Co Inc contr RE7-2910
Notarianni Jos P ◎
310 Cavanaugh Florence E Mrs ◎ 737-3493

14A
NAUGATUCH AV—From beyond Utility av west to University av

18
NAUGHTON AV—From a dead end south to 173 Midget
57 Manuppelli Eug ◎ RE9-1612
Rye begins
Ark begins
70 Vacant

18
NAUSAUKET ROAD — From 3310 West Shore rd to Narragansett Bay
Dunbar ct begins
30 Goldberg Sol RE9-7145
35 Rouse Mary J Mrs ◎
41 Bristol Fred W ◎ RE7-2323
44 Taylor John I ◎ 739-7291
49 Johnson Walter M ◎ RE7-5528
65 Bourbeau Alphonse J ◎ RE7-5278
70 Nausauket School RE7-9080
71 Barlow Vincent A RE9-1438
77 Howard Edgar ◎ RE7-0731
90 Vierra Aug ◎ RE7-3911
100 Delgizzo Fred E ◎ RE7-2330
121 Pyles Oscar H ◎ RE7-1138
131 Dougherty Robt ◎ RE7-8574
136 Littlefield Harold T ◎ bldg contr RE7-3954
Long crosses
139 Skaling Mary M Mrs RE7-4660
146 Vaughn Reginald W ◎ RE7-6206
147 Lessard Adrien J ◎ RE9-1111
148 Lemerick Virginia Mrs
153 Civito Jos J ◎ RE7-4030
163 Walsh Muriel Mrs RE7-0657
—— Nausauket Community Hall
Darrow dr begins
174 Rossi Vincent F RE9-0645
182 Billings Mae E Mrs RE9-0711
185 Nausauket Beach Improvement Assn ◎ 737-9752
Nausauket School Kindergarten PTA 737-9752
215 McLaughlin Wm H ◎ RE7-0770
218 Parker Roland R ◎ RE7-7498
224 Madden Jos R ◎ RE7-3369
Leonard av begins
235 Caron Arth E ◎ RE7-3537
242 Russo Anthony RE7-4735
245 Horton Herbert E RE7-5227
257 Lepry John M ◎ RE9-0930
260 Curren Irving W ◎ RE9-1483
Clinton av ends
267 Vacant
313 Lavigne Ernest L ◎ RE9-1816
320 Jordan Jas L jr ◎ RE9-3031
323 Allison Guy C ◎ RE7-3321
328 Johnston Thomas E ◎ RE7-1223
333 Renfree Robt M
339 Tillinghast Mason W ◎ RE9-2715
344 Lepry Ann M Mrs ◎ RE7-0013
345 Bell Harry E ◎ RE7-0631
347 Vacant
348 Desrosiers Jos D ◎ RE7-4376
354 Vidler Robt D ◎ RE7-7950
359 Dimsey Paul W
Midget av crosses
374 Maria's Variety ◎ 737-1294
rear 376 Vacant
378 Shelton Saml W ◎ RE7-8011
379 O'Neill John J ◎ RE7-3985
386 Roberts Alan E RE9-1946
390 Pearce Robt E
391 Lunn John K RE9-3869
394 Licciardi Ferdinand
397 Breer Warren L ◎
398 Cross Jas J ◎ RE7-7604
408 Buehne R J sum res
409 Vacant
412 Lunn Rodney F
415 Lindsay Janice C Mrs
419 White Helen ◎ sum res
422 Oakes Frank W
425 White Helen ◎ sum res
429 Potter Geo W ◎ RE9-2872
431 Chace Stanley RE9-0024
433 Raymond Howard
434 Benson Nelson H RE9-2480
Walton crosses
435 Perry Jos ◎ RE7-4905
437 Roy Yvette Mrs RE7-9048
445 Sturtevant Kenneth M ◎
459 Wills Jas R
Melbourn rd begins
466 Hand Francis L ◎ RE7-6180
468 Rancourt Eug ◎ RE9-2249
474 Varden Wm I RE7-8426
478 Drum Rock News Distributing Co RE7-7373
rear Barbe Ruth B
490 Vacant

2
NAUSHON AV — From the Bay west to opposite 77 Parkside dr, wd 1
27 McGowen Sarah C Mrs ◎
Anderson Albert R WI1-1674
28 Monahan Jos B 781-6567
29 Moulton Daisy E Mrs ◎ ST1-9448
30 Mack's Variety ST1-5509
McCormick Lena Mrs ◎
51 Lemey Thos F ◎ ST1-0365
52 Wheeler Harold M ◎ ST1-6499
Vista rd begins
54 Lundstrom Ernest R ◎
55 Larivee John E ◎ ST1-1781
67 Caimano Anthony S ◎ HO1-7412
73 Dennehy Mary C ◎ 781-2793

GULF SOLAR HEAT heating oil
Maynard & Co., Inc.
Complete Heating Service
Phone GAspee 1-4991
105 Corliss St. Providence, R. I.
TIMKEN Silent Automatic
OIL HEATING

NAUSHON AV—Contd
81 Downes Wm T ◎ ST1-1810
84 O'Connell Geo J ◎ HO7-8182
Narragansett pkwy crosses
89 Fallon Vivienne L ST1-9838
Rogers rd begins
105 Martin Else E ◎ HO1-2999
108 Schwab Jos E ◎ bldg contr HO1-3384

11A
NEGANSETT AV—From dead end west to 107 Cushing dr
168 Hexter Jack R jr ◎ ST1-7302
179 Nahigan David J ◎ ST1-7266
Bagley rd begins
196 Malen Albert ◎ ST1-3278
200 Loeffler Wm J ◎ ST1-7270
208 Muratore John E ◎ ST1-1003
212 Dickson Hugh D ◎ ST1-5371
216 Vona Paul D ◎ ST1-2801
219 Larsen Arnold H ◎ ST1-7482
225 Rinaldi Danl A ◎ ST1-8208
230 Cohen Henoch ◎ ST1-6126
231 Cary Albert F ◎ HO7-6996
237 Grande Anthony ◎ ST1-9643
243 Shea Jas A jr ◎ ST1-9615
246 McConville H Henry ◎ ST1-7688
258 Merenda Peter F ◎ ST1-7065

24
NEKICK ROAD—From 30 Wunnegin cir south to a dead end, wd 9
7 Hawkins Gilbert J ◎ TU4-5889
14 Marcello Dominic ◎ TU4-1212

9
NELSON—From dead end west to 52 Park View av
73 McManus Edw J ◎ ST1-4909
76 Anderson Earle E ◎ ST1-4442
79 Rubin Philip P ◎ ST1-2485
82 Lusignan Lawrence M ◎ ST1-2823

23
NEPTUNE—From the Bay west to the NYNH&HRR
1 Newell Edw B ◎ TU4-2283
Masthead Walk begins
15 Smith John W ◎ TU4-9606
25 DiNucci Rose Mrs
Herbert begins
39 Couchon Jos A ◎ TU4-2696

8
NEST AV—From the Bay west to Wilton, wd 5

24
NETOP DRIVE—From 7 Nekick rd west to approximately 40 Wunnegin cir, wd 9

15
NEVILLE—From 2400 Warwick av west to Leone

6
NEW BRITAIN DRIVE — From opp 280 Church av south to a dead end
11 Gregson Jos T ◎ RE7-5279
12 Vacant
19 Boyajian Chas L ◎ RE7-4902
20 Tully Jas F ◎ RE9-1727
27 Elkins Jennings E ◎ RE9-7258
28 Labriole John ◎ RE7-9422
37 O'Connor John W ◎ RE9-1095
38 McGloine John F ◎ RE7-7547
43 Williams Ernest C ◎ RE9-3316
44 Park Geo C ◎ RE7-6403
51 Greenwell John A jr ◎ 739-0592
52 Lannon Edw P ◎ RE7-3474
60 Lunden Wm J ◎ RE7-2318
Lafayette rd crosses
61 DeSimone Antonio J ◎ RE9-1327
67 Talacko Anthony M ◎ RE9-1741
82 Harris Robt G ◎ RE7-8292
83 Brennan Thos F RE9-1605
90 O'Connell Chas W ◎ RE9-3294
91 Carroll Edw W ◎ RE7-1348
99 Sheridan Raymond J ◎ RE9-1167
100 Monahan Raymond M ◎ RE7-8247
107 Page Lester A ◎ RE9-1486
110 McCormick Robt J ◎ RE7-5983
Torrington dr ends
117 Budnik Wm F jr ◎ 737-9348
120 Cadoret Henry J ◎ RE9-3743
125 Balses Anthony RE9-7476

21A
NEW LONDON AV — From 1595 Centerville rd north to 311 Providence, wd 9
61 Ethier Wilfred J ◎
63 Tetreault Armand VA8-0016
65 Cloutier Chas L
67 Tartaglia Salvatore B VA1-6904
69 Chamberland Jos A VA1-1936
71 Greene Edw T
73 O'Neil Raymond F VA1-0577
75 Joyal Jos O ◎ VA1-8243
Bridal av crosses
89 Boisvert Edgar V ◎ VA1-8294
91 Cottenier Marcel F ◎ VA1-5109
95 Cayouette Ludovic H ◎ VA1-4096
101 Racioppi Frank A ◎ VA1-2521
Bridal av crosses
127 Samson Louis R VA1-0803
Sykes ends

NATIONAL ASSOCIATION OF REAL ESTATE BOARDS
Higgins Realty Co., Inc.
REAL ESTATE — INSURANCE
APPRAISALS
Telephone REgent 7-7272
1719 Warwick Ave. Warwick, R. I.

Gale Potter
Inc.
—
Fine Flowers
—
Telephone
STuart 1-0680
—
901 WARWICK AV.
Warwick, R. I.

YOUR Independent Insurance AGENT
THE SLOCUM AGENCY
Insurance for Every Need — and Service — Yes Indeed
Telephone REgent 7-3647
2665 West Shore Rd. Warwick, R. I.

EST. 1917
F. J. McCABE & SON
Realtors
Sales
Appraisals
Management
Tel. REgent 7-5400
3220 POST ROAD
Opp. Post Office
WARWICK

FEDERAL HOME LOAN BANK SYSTEM MEMBER
FIRST FEDERAL SAVINGS
Providence — East Providence
Savings and Mortgages
Telephone UNion 1-5400
FEDERAL SAVINGS AND LOAN INSURANCE CORPORATION SAFETY OF YOUR SAVINGS INSURED UP TO $10,000

NEW LONDON AV—Contd
131 Pancarowecz Raymond J ⓪ VA8-0067
133 Maguire Medric C VA1-3081
135 Hart Guy M ⓪ VA1-9335
Waite ends
137 Maynard Jacques L ⓪ VA1-7424
143 Sunderlund Grace M Mrs ⓪
145 McCormick Gladys E ⓪ VA1-8620
147 Townsend Robt L ⓪ VA1-5994
163 Knight Howard E ⓪ VA1-7818
169 Judro Andrew J ⓪
179 Fleagle Cath Mrs
181 Ethier Jos O jr
183 Czerkiewicz John L ⓪ genl contr VA1-5818
Panto rd ends
—— Valley Country Club on Ledgemont VA1-9894
389 Potvin Omer
395 Lemaire Alcide VA1-8496
397 Mineau Plastering Co VA1-7766
Mineau Wilfred E ⓪
421 Kuniss Wm K ⓪ VA1-6325
437 Amore Anthony F ⓪ VA1-9614

19
NEW YORK AV — From 1579 Post rd northwest to Michigan av
20 Pedro Cesar R RE9-1216
49 Anderson Carl E ⓪ RE7-8026
California av ends
61 Bogue Francis T RE9-3456
69 Johnston Herbert W ⓪ RE7-8632
Eva begins
84 Rivers Eleanor A Mrs ⓪ RE7-2165
Idaho av ends
89 Gauvin David R ⓪ 739-2879

18A
NEWBERRY ROAD — From 128 Asylum rd west to 118 Duncan rd

20
NEWELL — From Main av north to a dead end, wd 7

9
NEWFIELD AV — From 9 Underwood av south to opp 668 Post rd
1 Jefferds Fannie P Mrs ⓪ ST1-2263
2 Carmody Jas C ⓪ 781-1819
3 Reiff Robt E ⓪ ST1-0052
4 DiBattista Donato ⓪ ST1-5146
5 Augenstein Eunice M Mrs ⓪ HO7-8794
6 Graves Jos W ⓪ HO7-9086
8 Hughes Thos J ⓪ HO7-9085
9 Fraits Arth C ⓪
14 Ruoff Chas E ⓪ ST1-1384
17 Strauss Ernest K ⓪ HO7-8223
20 DesRoches Henry C ⓪ HO7-8091
25 Clark Creston P ⓪ HO7-9794
28 Hall Herbert B ⓪ HO7-9575
31 Karahalios Thos ⓪ HO7-8126
36 Jenison Everett L ⓪ HO7-8526
39 McManus Thos F ⓪ ST1-2986
40 Votta John D ⓪ ST1-5806
49 Degnan Jas P ⓪ HO7-8125
54 Brousseau Agnes J ⓪ HO7-9087
58 Gothberg Donald S ⓪ ST1-3695
59 Hanson Frank A pntg contr HO7-9793
63 Learned Alpha A ⓪ HO7-8717
Brandon begins
64 Okerholm Wm C ⓪ ST1-0595
70 Johansen Harold L ⓪ ST1-5685
75 Berghorn Walter C ⓪ HO7-8793
76 Silva Edw C ⓪ HO7-9577
84 Kelly Loretta C Mrs ⓪ ST1-0051
87 StDenis Wm E ⓪ ST1-4293
90 Research Cleaning Co ofc mtce McGuinness Hugh J jr ⓪ HO7-8128
95 Phillips Mary D Mrs ⓪ ST1-0168
101 Schofield Dorothy Mrs ⓪ HO7-9088
106 King Wm G ⓪ HO2-8129
109 Savattere Salvatore L ⓪ ST1-6247
110 Hastings Richd T ⓪ HO7-7327
114 Englund Donald H ⓪ ST1-4277
115 Peter Jos J ⓪ HO7-9089
127 Adesso Frank ⓪ ST1-7910

8
NEWTON AV — From 493 Warwick Neck av west to beyond Balcom av
10 Marvel Harold E ⓪ RE7-8852
25 Clothier Albert L ⓪ RE7-4065
26 Gallogly Geo E ⓪ RE7-9350
Cromwell av begins
39 Vacant
46 Sweeney Edw J ⓪ RE7-0307
53 Englebrook Donald ⓪ RE7-6661
69 Rowan Agnes Mrs ⓪ RE9-2680
Balcom av begins
85 Holt Fredk H ⓪ RE9-2569

18
NICHOL AV — From 40 Pevear av west to 10 Hudson la
2-4 Slavit Leonard A ⓪ sum res
3 Vacant
6 Steere Raymond A ⓪ sum res
9 Vacant
10 Rogers Stanley ⓪ sum res
15 Summer res
21 Sanville Wm V ⓪ 737-1523
Hudson la ends
22 Lombardi Nicholas ⓪ sum res
25 Smith Harlan ⓪ sum res
28 Summer res
—— Vacant

8A
NIGHTINGALE AV — From 10 Broadview av west to 1170 Warwick Neck av
2 Makepeace C Salisbury ⓪ 737-6416 sum res
15 Radican Robt E ⓪ RE7-6949

4
NINIGRET — From 33 Moore west to 1617 Warwick av
7 Cary Harry L ⓪ RE7-0335
10 Atkinson Robt E ⓪ RE7-3909
18 McGovern Wm D ⓪ RE7-2208

Forest Hills Nurseries
Landscape Designing
Construction
Planting
Everything for
ESTATE GARDEN LAWN
1073 Reservoir Av.
Cranston, R. I.
TEL. HOpkins 1-9380

GEORGE J. HORN, Inc.
FUEL OIL
Telephone HOpkins 1-1725
238 Warwick Ave. — Cranston, R. I.
GULF SOLAR HEAT
WEATHERALL OIL BURNERS

NINIGRET—Contd
23 Aiello Edw ◎ RE7-4167
24 DeSisto Edw E ◎ RE7-1832
31 Harrison Benj G ◎ RE7-0153
37 Brown Alan D jr ◎ RE7-9577
43 Annis Warren C ◎ RE7-3604
44 Shanley Cath Mrs ◎ RE7-6908
49 Corrigan Marie L Mrs ◎ RE7-4286
50 Shalvey Danl L ◎ RE7-3935
55 Eddy Frank A ◎ 737-1683
58 Eliz's Beauty Salon ◎ RE7-7776
Overton Eliz Mrs ◎
61 Broadway Harold E ◎ RE7-8580
62 Long Jas P ◎ RE7-2698
72 McElroy Eliz L RE7-7428

24
NIPSAH ROAD — From dead end westerly to opp 21 Tahena dr, wd 9
7 Brannigan Francis ◎ TU4-5817
8 Dowling Harry A ◎ TU4-1445
15 Schoenholzer Wm A TU4-8253
Otan ct ends
18 Wilkinson Robt E jr ◎ TU4-1236
31 Bernstrom Douglas S ◎ TU4-9569
32 Mathewson Everett G ◎ TU4-5538
44 Dean Roland F ◎ TU4-4853
Tahena dr crosses
47 Shurnake Geo E TU4-8220

15
NOLAN — From a dead end south to 6 Hurley av

10A
NOLBETH DRIVE — From opp 249 2d av to 237 3d av
73 Prescott Stanley ◎ ST1-6933
74 Westgate Harriet B Mrs ◎ ST1-1873
79 Lewis John P ◎ WI1-1128
82 Costantino Salvatore A ◎ HO7-6427
85 Richard Thos F ◎ ST1-3098
88 Just Paul W ◎ ST1-1098
95 Biehler Otto L ◎ 467-7019
105 Falconer Martha M Mrs ◎ WI1-5696
112 Harter Wm ◎ HO1-2315

14A
NORFOLK ROAD — From beyond Endicott dr south to beyond Bartlett dr
21 Fitzpatrick Harold F III
26 Indeglia Frank A ◎ RE1-4564
29 Fitzpatrick Harold F jr ◎ RE9-0560
34 Petronelli Anthony J ◎ RE7-8447
37 Coracini Jos C ◎ RE7-6883
Toby ct begins
45 Ebert Glen H ◎ 737-3267
48 Smith Wm H jr ◎ RE7-3481
53 Salmon Elsie M Mrs ◎ RE9-2529
54 Patenaude Wilfred E ◎ RE7-5114
61 Kelly Michl ◎

NORMAN AV — From 85 Evans av west to opp 2200 Post rd, wd 3
1 Vacant
2 Soderquist Karl W ◎ RE7-3941
8 Sousa Jos ◎ RE7-7255
11 Peckham Warren B ◎ RE7-2022
17 Hill Edmond ◎ RE7-2368
18 Vacant
24 Desforges Leo ◎
27 Anthony Ernest
28 Ricci Wm J ◎ RE7-7544
33 Rego Eug A ◎ RE9-0747

17A
NORMANDY DRIVE — From 42 Brunswick dr south to opposite 285 Groveland av, wd 6
3 Ashcroft Doris E
10 Comey Kenneth R ◎ RE7-0978
11 Burns Marcus J ◎ RE7-6355
16 Wilson Henry O ◎ RE7-7898
21 Feifer Norman A ◎ 737-6049
22 Ganz Herman E ◎ RE7-3027
29 Holland Robt L ◎ RE9-3207
30 McClean Lawrence H ◎ RE7-7231
36 Walker Edw S ◎ RE9-3561
37 Lytle John P ◎ RE9-1122
42 Caldwell Donald L ◎ RE7-1015
43 Aldrich C Winthrop jr ◎ 737-0863
49 Farrell Thos K ◎ RE7-0174
50 Kampper Ella A Mrs ◎ RE7-6625
55 Hyland Hosea D ◎ RE7-3745
56 Shehan Wm P ◎ RE7-0748
63 Doyle Fraser J ◎ RE7-3695
64 Tomasi Frank ◎ 737-9180
71 LaPrade Florent A ◎
76 Gilmartin Jos J jr ◎ RE7-2288
Brunswick dr ends
79 Shea Danl M ◎ RE9-2006
85 Moury Edw L ◎ RE9-0220
90 Watson David E ◎ RE9-2239
91 Krzan John ◎ RE7-7171
98 Kenney Donald B ◎ RE7-1201
99 Heery Gordon W ◎ RE7-0706
108 Tyczowski Edw J ◎ RE7-2680

COOMBS MOVING and STORAGE Inc.
Local and Long Distance Moving
COMPLETE MOVING STORING PACKING CRATING SERVICE
For a Carefree Move Telephone
VAlley 1-0550
Res. STuart 1-9141
24 HOUR PHONE SERVICE
1050 Toll Gate Road WARWICK

Established 1884
Providence Wall Paper House Inc.
QUALITY WALL PAPERS
WHOLESALE and RETAIL
479 Westminster St.
Cor. Greene St.
Providence
Tel. GAspee 1-1934

CRONIN-TOPPER, Inc.
Insurance — Real Estate — Bonds
Walter L. Cronin — Res. TU 4-4422
Frederick B. Topper — Res. TU 4-5618
589 Main St. East Greenwich, R. I. TUrner 4-5200

Fletcher Costume Co.

RENTALS

Wigs — Beards

Masks — Steins

MAKE UP THEATRICAL and MASQUERADE COSTUMES

520 Westminster Providence

GAspee 1-4685

LaSalle Oil Co. Inc.

FUEL OIL

Burner Service

Heat Installations

Air Conditioning

640 Broadway

Providence, R. I.

Tel. UNion 1-4667

Norwood Motor Company

CHEVROLET — RENAULT

Sales and Service — Auto Body Work

Tel. STuart 1-4300

1338 POST ROAD, WARWICK

CHEVROLET

OK USED CARS

20A

NORTH — From 15 Eastman av to opp 3 Greenwich av

11 Paquette Thos N ◎ RE7-8199
15 Kennyon Eliz
Champlin Chas E
20 Swanson Chas E ◎ RE7-2596
22 Nelson Elena Mrs
26 Morse Chas E ◎ RE7-7076
27 Bagley Albert R ◎ RE7-8897
37 Henry Wm R RE7-6477
39 Henry Wm ◎
53 Boyd Jas R ◎ 737-8037
High crosses
60 Hart John L ◎ RE9-1675
70 Hanwell Arvid W ◎ RE7-4446
78 Vallone Louis J ◎ RE7-2317
115 Greco Harold plstr RE9-0022
116 Nelson Ernest F
Central begins
122 Anderson Mary B Mrs ◎ RE9-3616
132 Kenney Chas O ◎ RE7-6895
West begins
137 Carlson Arth J ◎ RE9-2262
151 Johnson Phillip ◎ RE7-7531
171 Keough Robt F ◎ RE7-7766
191 Gallagher Robt ◎ RE7-6766
195 Cox Donald W ◎ RE9-1110
207 Cournoyer Geo I ◎ RE7-6059
213 Maynard Maurice H ◎ RE9-7396

2

NORTH ANDERSON AV — From opp 45 Ann Mary Brown dr south to 759 Narragansett pkwy, wd 1

9 Calise Jennie Mrs ◎ HO1-4849

2

NORTH BENSON AV — From opp 61 Ann Mary Brown dr south to 780 Narragansett pkwy

5 Whytock Everett W ◎ HO7-8251
10 Annicone Anthony ◎ HO7-8810

2

NORTH COUNTRY CLUB DRIVE —From 4 Howie av west to 982 Warwick av, wds 1 and 2

1 Cram Clinton H ◎ ST1-252
Cornell av ends
10 Maher Edw R ◎
17 Brightman L Chandler ◎ ST1-9210
20 Hart Danl F ◎ ST1-3112
Dartmouth av crosses
25 Sweeney Wm B ◎ ST1-1040
34 McLaughlin Paul F ◎ HO1-2377
41 Goloskie Theo F ◎ HO7-7496
Yale av crosses
46 Marien Honorius J ◎ ST1-5288
59 Schmidt John M ◎ ST1-3288
62 Denton Herbert A ◎ ST1-2522
67 Lyckland Arth M ◎ HO7-7227
Fair crosses
74 Levinson Sidney ◎ ST1-2587
97 Martin Arth E ◎ ST1-1430
Colby ends
102 Hunter Thos G ◎ ST1-8566
107 Schwab John G jr ST1-4855
Osceola av begins
109 Talbot Roland P ◎ WI1-8341
Stanford ends
Star ends
131 Lutz Henry G ◎ ST1-6172
134 Miller Francis V ◎ ST1-5102
Druid rd begins
139 Hoffman Carlton W ◎ ST1-9705
Colgate ends
162 McNiff T J ◎ ST1-4159
Spring Green rd crosses
195 Warren Ruth A Mrs ◎ analyst WI1-5919
205 Lamphere Raymond E
Baxter ends
216 Henry Frank N ◎ HO7-8119
Baxter begins
221 Barnes Geo ◎ ST1-4258
224 Conley Jos E ◎ ST1-4674
Island begins
227 Henry Frank L
228 Cunniff Lawrence J ◎ ST1-5597
Danforth begins
264 Hayden Robt F ◎ ST1-1171
290 Wiggin Chas C ◎ WI1-7042
291 Gregson Robt W ◎ HO1-5075
301 Clark Geo W ◎ ST1-1045
Monroe ends
Brookfield blvd ends
310 Renehan Harold E ◎ ST1-4678
324 Marshall Anthony A ◎ ST1-3841
333 Kidd Floyd R jr ◎ WI1-1286
334 Woolf Allen L ◎ ST1-3452
341 Orlinski Edwin G ◎
342 Miller Leo L ◎ WI1-2552
349 LaBonville Jos A ◎ 781-2064
350 Rockefeller Harry C ◎ ST1-5120
357 Green Elsie K Mrs ◎ ST1-4511
358 Holmes Harry E ◎ ST1-2762
366 O'Connor Edw A ◎ 781-4905
374 Mainella Norman E ◎ ST1-9845
382 Eaton Mary V Mrs ◎ ST1-5188
390 LaPaglia Carl ◎ ST1-6184

1

NORTH FAIR — From approx 42 Fair west to 23 S Atlantic av

11 Bryne Thos P ◎ HO7-8046
14 Sousa John J ◎ HO1-7307
18 Cullen Richd C ◎ ST1-4510
19 Hook Delia Mrs ◎ HO1-1441
23 Chillingworth Howard E ◎ WI1-5849
Cruise ends
24 Crossley John L ◎ HO1-2679
30 Cottle Arth A ◎ WI1-7695
31 Stockard Harry J ◎ ST1-4370
36 McKinney Chas B ◎ ST1-3902
37 Wylie Thos F ◎ HO1-4126
56 Inderlin Jos A ◎
Lawrence av begins
57 Lane John H ST1-7468
59 LaPlante Ernest S WI1-7982
rear 59½ Woulfe John R ST1-1947
67 Pearson Earl M ◎ HO1-4861

23

NORTH MARLBOROUGH — From 62 Williams south to 1 Division, wd 9

16 Crumb Chester C ◎ TU4-2170
54 Bailey Robt M jr TU4-9137

WILLIAM C. ELLIS
FUNERAL HOME
Telephone REgent 7-0696
2364 Post Road Greenwood, R. I.

NORTH MARLBOROUGH—Contd
61 Bailey Jas TU4-2724
Roth Wm D 884-2063
62 Plante Moses ⓪ TU4-2818
Henry Edith M TU4-5167
65 Metz Chas L ⓪
71 Florio Domenic TU4-2291
DelTufo Michl J TU4-2291
72 Greene Lesa M Mrs ⓪ TU4-1444
85 DelTufo Plumbing & Heating Co TU4-4232

16

NORTH SHORE — From 169 Pequot av south to 22 Hunter, wd 6
9 Moran ⓪ sum res
21 Gorman Wm J
23 Allen Chas G ⓪ RE9-2847
Crown begins
33 Smyth Jas J ⓪ RE7-1245
41 DiMezza Alphonse ⓪
44 Forward Raymond E ⓪ RE9-3232
52 Carr Jennie M Mrs ⓪

9

NORTHAMPTON — From opp 223 Richmond dr southeast to Underwood av
5 Stromberg Roy L ⓪ ST1-5192
6 Sherlock Paul V ⓪ ST1-6613
15 Hackett Lawrence A ⓪ ST1-0546
16 Hobin Melvin C ⓪ ST1-7325
25 Hazlehurst Thos E ⓪ ST1-5634
26 Kearney Jos B ⓪ ST1-1296
33 Kelly John G ⓪ ST1-2564
34 Soren Robt ⓪ ST1-5887
41 Davis Wm E ST1-1346
42 Ball Walter L jr ⓪ ST1-8099
51 Tobin Abr D ⓪ ST1-3830
Sherwood av crosses
52 Campbell Scott C ⓪
70 Davis Clinton L ⓪ HO7-9062
73 Thurston Brenton P ⓪ ST1-8483
81 Moses Israel ⓪ ST1-9515
89 McLeod Howard N ⓪ ST1-6290
90 Poirier Leo J HO7-6696
97 Wedge Leo ⓪
98 Greenhalgh John jr ⓪ ST1-7316
105 Holzner Gladys G Mrs ⓪ ST1-0509
108 Williams Robt T ⓪ 781-0157
118 Pacifico Antonio ⓪ ST1-3142
128 Quinn Henry J ⓪ HO7-9646
138 Doehler Alice E Mrs ⓪ HO7-8224
139 Zarum Joel ⓪ ST1-8369
Pasadena ct begins
147 Blazer Melvin C ⓪ mfrs rep jwlry ST1-0072
157 Weinstein Aaron ⓪ HO1-7206
162 Mitchell Philip J jr ⓪ ST1-9628
Pasadena ct ends
167 Manock Jos ⓪ HO7-7456
172 Cunningham Alice G Mrs ⓪ ST1-2833
177 Mullins Thos P ⓪ 781-9291
187 Harter Wm ⓪ 467-8382
188 Zwieg Franklin M ⓪ ST1-4814
197 Baines Addison A ⓪
204 Durrell Jas M ⓪ ST1-1716
Bourbon pl ends
209 Tennyson Richd B
212 Sweet Norman A ⓪ ST1-1289
218 Caito Raymond J ⓪ ST1-3470
224 Sentler Abr ⓪ HO7-8127
230 Martin John T ⓪ 781-9333

21

NORTHBRIDGE AV — From 179 Vancouver av, wd 9
Vacant
Vacant
Vacant
Vacant

16A

NORTHUP — From opp 506 Oakland Beach av to opp 116 Sea View dr
9 Brown Wilfred E ⓪ RE7-7972
16 Vacant
23 Holmes Walter F jr ⓪ RE7-0278
32 Shurtleff Clinton J ⓪ RE7-1021
35 LaFontaine Philip W ⓪ RE7-0359
38 Picard Edw E ⓪ RE7-0249
40 Johnson Milton P ⓪ RE7-5295
41 Kelly Annie M Mrs ⓪
44 Beaulieu Jos P ⓪ RE7-8429
51 Larrivee Everett P jr ⓪ 739-2105
57 Dickinson Geo R
62 Clancy John J ⓪ RE7-0697
65 Jones Matthew O ⓪ RE7-3734
70 Garvey Jerome J ⓪ 737-7085
71 Vacant
75 Accino Nicola ⓪ RE7-1492
76 Larrivee Evariste J
80 Summer res
Manning crosses
85 Baird Wm J ⓪ RE7-4388
97 Hirst Edgar ⓪
114 McArdle Marie A Mrs
120 Mayo Wilfred P RE7-2443
124 Lane Harry ⓪ RE7-6790
130 Grinnell Irving F ⓪ RE9-1136
131 Gouvia Michl F ⓪
137 Vacant
147 Ripley Jessie M Mrs ⓪ RE7-4276
149 Dusablon Wilfred
153 Hart Melvin C jr
157 Hill Chas E ⓪ RE9-7388

Ekroth's
YOUR SWEDISH CATERER
Whatever the Occasion You Will Find That the Warm Colonial Atmosphere of Ekroth's Banquet Hall Will Add to the Festivities
EQUIPPED WITH PUBLIC ADDRESS SYSTEM
For Parties and All Occasions
TEL. STuart 1-9673
2102 ELMWOOD AV.
WARWICK, R. I.

Norwood Service Inc.
FUEL OILS
Burner Sales and Service
AIR CONDITIONERS
1265 POST ROAD
WARWICK
Phones
STuart 1-4445
HOpkins 3-9263

YOUR Independent Insurance AGENT
"SERVES YOU FIRST"
THE EARL R. HANDY AGENCY
REAL ESTATE • INSURANCE
VAlley 1-3073
At Phenix Sq. W. Warwick, R. I.

R. A.
HURLEY
Realtor
Auctioneering
Appraising
Managing
Selling
Leasing
Insurance
•
PHONE
GAspee
1-7210
723 Hospital
Trust Bldg.
PROVIDENCE

Nardolillo
Funeral
Home
Over 50 Years
Complete Air Conditioning
MODERN
LARGE PARKING AREA
1278
Park Av.
Cranston, R. I.
305
Pocasset Av.
Providence, R. I.
Tel.
WI 2-6760

Insured Savings Plans
Low-Cost Home Loans
OLD COLONY
CO-OPERATIVE BANK
58 WEYBOSSET ST., PROV.
Pawtucket
Woonsocket
W. Warwick
N. Providence
E. Greenwich

NORTHUP—Contd
158 Allen John G ◎ RE9-3311
163 Lindley Evelyn H Mrs
164 Summer res
165 Beaudry Raymond M
167 LaForrest ◎ sum res
168 Beaudry Eli C ◎ RE9-0471
173 Shannon Margt Mrs ◎ RE9-2527
175 Summer res
177 Brodeur Leon A
180 Jordan Wm G
182 Humes Raymond
186 McAloon Thos J
187 Sheldon Fredk I RE9-3650
189 Summer res
193 Vacant

10A

NORWOOD AV — From the NYN H&H to the Post rd
56 Vacant
71 Granger J B Co enamel chargers HO1-7420
72 Sandstrom Emile ST1-7902
83 Battista Gilbert R ◎ ST1-0817
Acorn av begins
88 Harris Thos S HO7-9380
91 Sarnmark Jessie M Mrs ◎ ST1-1720
94 Chappel Clifton F ◎ ST1-7848
99 Gardner Thos H ◎ ST1-4927
Mason av begins

10

Pawtuxet av crosses
102 Lawton Harold C ◎ elect contr ST1-0335
130 Bourgoin Raymond E ◎ ST1-5451
135 Moore Phoebe A ◎ ST1-4147
Potter Gladys L HO7-8403
140 Latos Christos ◎
141 Whiting Basil J ◎ HO7-9006
148 Plebiscito Leonilda Mrs ◎ ST1-1352
160 Mackisey Jas J ST1-7037
Jones Kenneth H ◎ ST1-8616
165 Knapton W F Tool Co automobile tool sls ST1-5277
Knapton Wayne F ◎ ST1-5277
169 Wilcox Russell B ◎ 467-7103
170 Robinson Herb contr pntr 467-9545
Robinson Herbert ◎
175 Hopkins Olive C Mrs HO7-9851
184 Lord Frank R ◎ ST1-4788
189 Budlong Arth E ◎ ST1-7854
194 Irish Thos P ◎ ST1-9553
201 DelGizzo Ugo ◎ ST1-7176
204 Martin Donald E ◎ ST1-7179
210 Morgan Jas E ◎ ST1-5472
215 Gibbons Thos J ◎ ST1-0049
218 Ligouri Fred A ◎ ST1-8006
219 Sawden Everett L ST1-7747
229 Adams Edgar W ◎ 781-7247
237 Morgan Wm III 467-7576
Frederick begins
251 Murphy Sylvester ◎ 781-3720
259 Caligiure Domenic J ◎ 467-6937
266 Norwood Grammer School HO1-3270
267 Chase Bernice M ◎ HO7-7727
283 Thornton Frank O ◎ ST1-9837
rear Thornton Frank O cement tile
293 Hopkins John W ◎ ST1-9864
296 Hefferman John H ◎ ST1-6407
299 Kendall Bessie I Mrs ◎ ST1-9505
Armstrong Frances Mrs
304 Toupin Ernest J ◎ HO7-9215
305 Ingham Oswald G HO7-8332
307 Tiger John M HO7-7258
Wellington Clifford W
308 Norwood Perennial Nurseries HO1-8635
Burza Frank L HO1-8635
314 Burke Eug T HO7-7488
320 DeMarco Anthony ◎ ST1-5009
Perry av ends
321 Chase Kath H ◎ HO7-9850
327 Wolfe Oil Co ◎ HO1-5740
Wolfe Leo W ◎ ST1-4060
333 Burkhardt Fred H ◎ 467-6574
336 Church of the Resurrection
Rhodes Christopher PTA Kindergarten
337 Tillman Donald R ST1-9478
343 Desimore Anthony ◎ HO7-9104
351 Holland John J ◎ ST1-9473
352 Legarie Wallace E ◎ ST1-3481
356 Marteicci John ◎ ST1-5558
357 Diggs Thos T Rev ST1-1078
360 Tantimonico Frank ◎ ST1-8468
361 McGinnes Kathryn A ◎
364 Steiner Geo T ◎ ST1-1466
365 Plebiscits Horace B ◎ ST1-8631
Lufkin ct begins
370 Aithen Jas M ◎ HO7-9106
375 Wischnowsky Clifford F ◎
376 Walker Eliz O Mrs ◎ RE7-8310
380 Nelson Geo jr ◎ ST1-9276
381 Clarkin Mary W Mrs ◎ HO7-9310
Murphy Mary P Mrs
385 Gallogly Jas P ◎ HO7-9476
386 Morrison Janet Mrs ◎ 781-6028
Nelson Geo HO7-9054
390 Parys John ◎ HO1-8004
391 Asplin Ernest ◎ 467-8257
395 Ferrara Jos J ◎ ST1-9416
396 Storti Edw P ◎ ST1-7245
399 Johnson Harold W ◎ ST1-0095

6A

NOVELTY ROAD — From beyond Elmbrook dr south to 181 Sandy la
8 Selywyn Geo E jr ◎ RE7-1871
16 Wolf Sidney ◎ RE9-3347
19 Aron Simon L ◎ RE7-3912
22 Knight Chas E ◎ RE9-1373
30 Hart Edw P ◎ RE7-8577
Elmbrook dr begins
33 Lyons Dennis J ◎ RE7-0093
Michael dr ends
36 DiSarro Jas F ◎ RE7-6769
44 Lennon Edw A ◎ RE9-1717
54 Armstrong Edmund B jr ◎ RE7-3998
Torch ends

HAYDEN M. BENTLEY
PERSONAL INSURANCE SERVICE
Phone 737-5999
108 W. Shore Rd. Warwick, R. I.

NOVELTY ROAD—Contd
62 Erice Guttendo ◎
65 Burns Wm ◎ RE7-4038
70 Levesque Roland J ◎ RE7-8741
76 Laird Calvin RE9-2526

18
NOYES — From 277 Buttonwoods av westerly to Corin
14 Holden Wm F ◎ RE7-5881
15 Bollengier Marceau ◎ RE7-1318
20 Davis Percy P ◎ RE7-9522
22 Reels Chester A ◎ RE7-6099
36 Mattio Thos ◎ RE7-5717
39 Thomas Gladys Mrs ◎ RE7-2092

16
NYE—From a dead end west to 12 Carder rd, wd 5

21B
OAK — From approx 99 Pleasant west to 48 Spruce, wd 7
22 Champagne Robt R ◎ RE7-5080
35 Hambly Alf J ◎ RE9-2349
Gremour Walter RE9-1108

23
OAK GROVE — From 32 Elisha south to a dead end

21
OAK HILL AV — From 151 Myrtle av west to 95 Freeman to Gorton Lake blvd, wd 7
7 Young Raymond M ◎ RE7-9452
10 Sims Albert ◎ RE7-1190
20 Winters Stanley G ◎ RE7-3314
21 Kilstrom Walter R ◎ RE7-6520
27 Parish Harold T ◎ RE7-3955
28 Jackson Fredk L ◎ RE7-9435
37 Drummond Geo H ◎ RE7-4437
40 Hajian Harry G ◎ RE9-3516
43 Lanigan John L ◎ RE9-3493
46 Stedman Donald F ◎ RE7-3813
53 Faltus Norman R ◎ RE7-2668
56 Greenfield Bernice P Mrs ◎ RE7-9582

14
OAK PARK ROAD — From opp 22 Parkway dr south to 143 Main av, wd 3
14 Foley John W ◎ RE7-2241

18
OAK TREE AV — From 3466 West Shore rd south to approx 94 Edgewater dr, wd 7
—— Hobbs Horace E ◎ RE7-8021
16 Wintersteen Ray B Rev ◎ RE7-8637
32 Haruben Sophie A Mrs RE7-4926
40 Whitaker Jos A ◎ RE7-3795
48 Rinebolt Robt E ◎ 739-3791
118 Hobbs Horace E ◎ RE7-8021
123 Goodman Stuart L ◎ RE7-5918
Mochau Alf
Long crosses
Darrow rd crosses
188 Cafferty Jas F ◎ RE7-0144
191 Bell Chester H ◎ RE9-3554
196 Knapp Doris A Mrs ◎ RE7-0965
199 Cotton Robt J ◎ RE7-5434
202 Robberson Gary B ◎ RE9-2639
207 Robertson Lavern ◎ RE7-7465
212 Cedrone Jos ◎ RE7-7980
217 Hayes Ian F ◎ RE7-0803
218 Jorgenson Geo J ◎ RE9-1508

2
OAKDALE — From 76 Errol west to approx 892 Warwick av
1 Bradley Howard ◎ ST1-0626
6 Murphy Florence E Mrs HO7-7368
8 Beatty Ruth T Mrs HO7-9481
16 Vacant
22 Carr Earl P HO7-7114
24 Werbinski Jos T HO7-6598
25 Zukowski Frank ◎ 781-0614
34 Vacant
Monroe crosses
55 Fish Earle C jr ◎ HO7-8593
60 Smith J Paul ◎ WI1-7765
61 Swanson Herman O ◎ ST1-0422
70 Martin Chas R ◎ WI1-3704
73 Swanson Roland E ◎ ST1-8187
80 Zartarian Geo H ◎ ST1-2408
81 Whealton Zebulon V ◎ WI1-3672
82 Randall Raymond L WI1-7296
90 Sorensen Frederic O ◎ WI1-2839
100 Lynch Mildred C Mrs ◎ WI1-3195
103 Paolozzi Walter B ◎ ST1-4567

16A
OAKHURST AV — From opp 472 Oakland Beach av west to 60 Sea View dr
15 Summer res
18 Summer res
19 Regan Margt C Mrs ◎ RE9-3067
26 Dantico Benj D pntr ◎ RE9-3285
31 Granger Jas A ◎
33 Devlin Susan D ◎
40 Vacant
Horse Neck rd crosses
58 Durensis Gade ◎
64 Vacant
68 Reynolds Wm H
69 O'Donnell Wm V ◎ piano tuner RE9-0713
77 Harris Jessie M Mrs ◎ RE7-6588

The Godwin Company
Screw Machine Products
Founded 1923
TEL. HOpkins 1-3700
320 ELM ST. WARWICK

OAKLAWN NURSERIES
GENERAL LANDSCAPING
Grading
Pools
Stone Walls
Specializing in
JAPANESE GARDENS
TELS.
REgent 9-2111
REgent 7-2749
469 Centerville Rd.
Warwick, R. I.

HEATING EQUIPMENT
WINKLER
AIR CONDITIONING
BAYVIEW OIL CO.
Complete Heating and Burner Service
FLOOR FURNACES
FORCED WARM AIR HEATING
18 Warwick Neck Ave. Tel. 737-6565 Warwick, R. I.

M. ERICKSON & SON Inc.
Complete Heating Installations
Oil Burners
Fuel Oils
24-Hour Service
Tels. REgent 7-4900 7-4901
887 GREENWICH AVE.
WARWICK

GAMWELL & INGRAHAM Inc.
Realtors
Insurance
GAspee 1-9800
GAspee 1-4263
1612 Industrial Bank Bldg.
Providence

A. A. White Co., Inc.
STAMPS: Steel — Brass — Rubber
MARKING EQUIPMENT
48 Chestnut St., Providence Tels. DExter 1-2253 — 1-0254

OAKHURST AV—Contd
86 Greenway Mary J Mrs ◎ RE7-9129
Rhode Island Cesspool Cleaners RE7-9177
Sliney Francis W ◎
92 Arling Percy R ◎ RE7-8739
97 Beliawsky Patk J ◎ RE7-0219
100 Summer res
104 King A sum res
112 Jeff Donald T ◎
115 DiMauro Frank ◎ RE9-0374
121 Barton Robt J ◎ RE7-6310
133 Vacant
143 Bogle Wm ◎ RE7-7294
147 Ruelle Henry R ◎ RE9-4586
148 Olson Allen T ◎ RE7-1678
152 Pono Chester sum res
155 Martinez Paul R ◎ 737-1786
158 Nappa Pasquale ◎ RE9-0857

8A

OAKLAND AV — From 91 Balcom av west to 30 Randall av, wd 5
18 Fraser H Gordon jr ◎ RE7-5628

15

OAKLAND BEACH AV — From opp 2646 Warwick av south to 429 Sea View dr
Woguagonet av begins
141 Lou's Golf Range RE7-4811
Stanfield begins
165 Vitalo Carmen landscape gdnr ◎ RE9-1437
Victory begins
279 Warwick Marine Supply ◎ RE7-7251
283 Vacant
West Shore rd crosses

16

315 Reis Manuel ◎
319 Gallup Betram W jr ◎ RE7-8527
Barbara av ends
333 Cora's Coffee Shop RE7-8954
Walker Wm W jr ◎
337 Heffernan Bros of RI ◎ bldg movers RE7-8242
Limestone rd begins
Gordon av begins
383 Oakland Beach School RE7-3577
405 Green Saml B ◎
415 Hartington Arth ◎ RE7-0474
431 Caron Alf
450 White Swan Beauty Salon RE7-0553
454 Bayview Cesspool Cleaners RE7-2522
Salix begins
Prior ends
472 Forlingieri Alf W ◎ RE7-8819
Oakhurst av begins
479 Peckahm Milton M ◎ RE7-3402
480 Ryan Thos D ◎ RE7-5063
487 Theriault Edgar A
488 Blondin's Market RE7-0593
490 Blondin Theo J ◎
Pinehurst av begins
495 Bouthillier Louis J RE7-2136
504 Barlow Walter J ◎ RE7-1989
Orms ends
506 Gearin Martin F ◎
Northup begins
517 Seamans Jos B ◎ RE9-3181
518 Fortin Robt H ◎ 739-3553
521 Cole Frank E ◎ RE7-7514
537 Lark Roger K Rev RE9-2461
John begins
544 LaQuale Savino ◎
550 Devlin John F ◎ RE7-8446
Woods crosses
551 Shilier Ruth
563 Waterman Arth A ◎ RE7-0710
574 Coffill Wilbur C ◎ RE7-3796
581 Blackmar Lester L ◎ RE7-4859
Lincourt Edmund ◎
586 Brush Archibald C ◎ RE7-9601
Holt ends
598 Beach Service Station Inc RE7-7450
Coburn crosses
600 Summer res
612 Sherman Wm E
618 Beach Auto Body reprs RE7-5838
619 Curtis Wilbour T ◎ RE7-6840
625 Smith Floyd
626 Caruso's Wholesale & Retail Market Inc RE7-9657
Kenway av crosses
638 Vacant
639 Dale Chas W ◎
645 Warwick Fire Dept Sta 3 RE7-4211
652 Berard Geoffrey J ◎ RE7-5240
Wilson av crosses
661 Ike's Variety Store RE7-9813
662 Vosselman O Henry ◎ RE7-6756
674 Abbruzzese Anthony ◎
675 Blackmar Fred W ◎ RE7-6214
Hazard av begins
678 Tony's Barber Shop
680 Asselin Deus J
690 Page Chas J ◎ RE9-2797
696 Vacant
697 Soltys Walter S RE7-0670
698 Vacant
701 StRita's Scout Center
702 Vacant
Ottawa av crosses
715 Oakland Beach Union Church
717 McAvoy John J
720 StRita's RC Church
722 StRita's Rectory RE7-3207
723 Noddings Thos E
727 Richard Paul H ◎ RE7-6426
730 Ursillo Pasco T RE9-2062
733 Walsh Frank
Fredette Romeo S
735 Oakland Beach Public Library
736 Vacant
742 Medcalf Waldo C RE7-2153
748 Porter Lawrence I RE7-7650
Porter Frank S
Mohawk av crosses

Moffett Funeral Homes, Inc.
Telephones REgent 7-1738 — 7-0414 — 9-1188
857 West Shore Rd. CONIMICUT, R. I. 94 Beach Ave.

Keystone Oil and Coal Co.
YOUR KEY TO BETTER HEATING
Complete Heating and Air Conditioning
20 BATH ST.
PROVIDENCE
Tels. DExter
1-0230
1-4940

OAKLAND BEACH AV—Contd
758 Alice On The Corner Variety
Lavimodiere Clementine Mrs ⓪
760 Vacant
765 Wilcox Mary C Mrs ⓪ RE7-8793
766 Hatch John E RE9-4089
768 Vacant
770 Tetreault Alex D
Tetreault Rosanna Mrs
Garrett Jack
Hawkins Rose Mrs
772 Vacant
773 Sam's Barber Shop
774 A & P Food Stores
776 Surf Cafe RE7-9863
778 Spencer's Used Furn RE7-2812
780 Vacant
781 Leo's Restr RE7-9768
783 Leo's Laundry
788 Stafford Henry L
789 Vacant
792 No return
793 Duquette A J Liquor Store RE7-0922
794 Ross Jos R
795 Royal Cleaners ⓪ RE7-6292
797 R I Cesspool Clns (garage)
804 Russo's Market RE7-9786
Suburban pkwy crosses
817 Stender's Yacht Club Grill RE7-9875
818 Vacant
820 Vacant
830 Vacant
836 Bailey Lamauro Mrs
841 Arcade Amusements RE7-3555
853 Andy's Pop Corn Stand
859 Ocean Cafe RE7-9055
860 Danakos Jas ⓪
861 Vacant
870 Jim's Cafe RE7-8252
871 Hall Howard
875 Gionis Freda Mrs ⓪ RE7-5386
885 Gus's Restaurant RE7-9740
rear Taylor Nelson R RE9-0752
889 Gus's Pizza Stand ⓪
892 Oakland Beach Midway
898 Carrolo Jos L ⓪ RE7-1307

7A
OAKSIDE — From 30 Junction west to 256 Warwick Neck av, wd 5
5 Bettencourt Marjorie M Mrs ⓪ RE7-3473
11 Norcliffe John H ⓪ RE7-6653
16 Colvin Jas K ⓪ RE7-4231
19 Shippee Fanny E Mrs ⓪ RE7-2160
29 Boulanger Phillip H ⓪ RE7-1170
31 Pierce Ella S
41 Wells Geo P ⓪ RE7-0499
76 Vacant
85 Ross John ⓪ RE7-9332
86 Ross John R RE9-0614
96 Oliver Jas P
Cameron Wm R jr ⓪
105 Caianiello Jos A ⓪ RE9-3384
106 Rezendes Jos M ⓪ RE7-0148
109 Goff Wm H ⓪ RE7-3929
119 Dolan Jas ⓪ RE9-2849
122 Germaine Jos H RE9-0929
Rossi John C RE9-3728
125 Drennan Jane L ⓪ RE9-2497
131 Vacant
State begins
149 Blaisdell Ann T
151 Mello Mary L Mrs ⓪ RE7-0404
153 Warwick City of Pumping Station RE9-1780

6
OBADIAH AV — From approx 52 Damon av westerly to 73 Church av
62 Jordan Jos M ⓪ RE9-3590
68 Wood Mary W Mrs ⓪ RE7-2019
69 Gladeau Walter ⓪ RE9-1818
75 Haney Richd B ⓪ RE9-2254
78 Wilde Norma C ⓪ RE9-0699

22
OBERLIN DRIVE — From 83 Darling south to bey Tomahawk ct
4 Redstone Clinton E ⓪ RE9-1915
5 Harrington Wm J ⓪ 739-1679
18 Simone Richd E ⓪ RE9-0880
19 Thomson Rufus L ⓪ 739-2807
28 Hufnagel J Earl ⓪ RE9-0148
29 Aitken John W ⓪ RE7-2735
36 Speaker Wm S ⓪ 737-7692
Tomahawk ct begins
37 Dyer P F & Sons Inc genl contr 737-1018
Dyer Philip F ⓪
45 Carr Paul F ⓪ RE9-0299
53 Boland Bruce
Tomahawk ct begins
61 Sheldon Robt E ⓪ 737-2416

12
OBSERVATORY ROAD — From bey Yellowstone av south to a dead end
7 D'Alfonso Jos F ⓪ ST1-8048
11 Iacobbo Vito A ⓪ ST1-7813
16 Grocott John W ⓪ 781-5230
19 Kennedy Constance V Mrs ⓪
22 Porter Forrest I ⓪ ST1-5842
27 Walsh Maurice H ⓪ ST1-9281
30 Savasta Edw ⓪ ST1-3565
31 Smith Robt A ⓪ ST1-5977
39 Ricci Jas J ⓪ ST1-0570
47 Barker Geo A jr ⓪ ST1-4405
56 Willis Harold L ⓪ ST1-9161

Bailey-Shippee Funeral Home
Est. 1910
Tel. EL
1-1149
417 Plainfield St.
Providence
Danielson Pike
No. Scituate
R. I.
Tel. NI
7-3381

STARKWEATHER & SHEPLEY, INC.
INSURANCE
Established 1879
155 S. Main St.
Providence 3, R. I.
Phone 421-6900
Offices in New York and Chicago

LANS WAREHOUSE CO.
OF WAYLAND SQUARE
Our 58th Year of Complete Moving Service
LOCAL and INTERSTATE — MODERN STORAGE
PACKING and CRATING
Tel. UNion 1-1110
Providence
17 Seekonk

Mattson Realty Co.
REAL ESTATE — INSURANCE
BUILDERS — DEVELOPERS
1777 Post Road
Tel. REgent 7-1700

OBSERVATORY ROAD—Contd
59 Leach Arth W ◎ ST1-3362
67 Falcone Edith Mrs ◎ ST1-6317
Dunning Js S jr ◎ ST1-8609
Grotto av begins
83 Fredette Arth L ◎ ST1-5196

12

OCCUPASSTUXET ROAD — From 1551 Warwick av west to 1776 Post rd
5 Airway Diner RE7-9842
17 Hoxsie Liquors Inc RE7-8422
18 Almacs Inc gro & meats RE7-9761
19-21 RI Cycle & Sporting Goods Co dlrs RE7-1548
25 Atom Drug Co RE7-5265
29 Airport Bakery RE7-5553
31 Ekstrand Malcolm O ◎ podiatrist
33 Jack & Jill Shoppe The children clo ret RE9-0009
35 Ehrens Dick Telev & Appliance Inc sls RE9-1666
40 Industrial National Bank (Hoxsie Office) RE9-2030
42 Warwick Stationery Co RE7-1915
46 Gerry's Barber Shop ◎
46A Dollie Beauty Shop RE9-1794
48 Hammond Organ Studios of Prov Inc RE7-4450
50 King's 5c and 10c Store RE9-3620
61 Criss Rambler Inc auto dlrs RE9-0700
Hargraves ends
64 Vacant
Delores ct begins
78 Becker Mae E Mrs ◎ RE7-9250
90 Barker Richd A ◎ RE7-6814
Granger ct begins
93 Guindon Geo W ◎ RE7-7018
108 Nekrewicz Stanley W ◎ RE7-8815
Law begins
118 Crandall Hazel F ◎ RE7-1371
Crandall ct begins
130 Barnicoat Stanley M ◎ RE7-7556
131 Tillson Lincoln B ◎ RE7-7257
141 Petrucci Emilio ◎ 737-4170
Etta ends
Willard ends
151 Bouchard Emilien A RE7-6815
Hade ct begins
Unity ct begins
156 Cassady Ralph C ◎ RE7-0407
178 Barker Robt C ◎ RE7-3740
Daboll ct begins
210 Lowe Eliz M Mrs ◎ RE7-8453
Harmony ct begins
Wescott ends
213 Baker John A ◎ RE7-1610
Loveday ends
216 Kelly Wm J ◎ RE7-5448
220 Rezendes Alf R ◎ RE9-1577
230 Brackenbury Tower D ◎ RE7-3987
400 Copters Unlimited Inc RE9-0363
Eastair Corp sls-service-aircraft RE7-6800
RI State Army National Guard (aviation mtce shop) RE7-2100
Lippitt Aviation Corp RE7-5466
Rhode Island State Headquarters Air National Guard
RI State Air Natl Guard 143d Troop Carrier Group
US Govt FAA Airways Technical Field Office RE7-6121
US Govt FAA RE7-5300
US Govt Dept of Commerce Weather Dept RE7-5100
US Govt Air Force CAP Liaison Office RI Wing Civil Air Patrol
Dewey av ends
Dexter ends
Elmgrove ends
Evergreen av ends
Senator ends
667 Airport Inn RE7-9847
747 Vacant
—— Karting Track amusements

7

OCEAN AV — From 92 Longmeadow av south to 79 Grove av, wd 5
7 Arnold Paul F RE9-1042
11 Doyle Thos F ◎ RE9-1586
11½ Lamson Fred W ◎ carp RE9-2579
15 DeLuise Jos ◎ RE7-1791
Riverside av crosses
24 Pacheco Manuel ◎ RE7-2604
Shore av ends
31 Vacant
34 Murray Thos H 737-4565
Marsden Thos H RE7-4040
DesRoches Joachim L
45 Vacant
57 Wyman Ada M Mrs ◎ RE7-6291
72 Bouressa David T ◎ RE7-1099
Park av crosses
Saml Gorton av crosses
82 Rotondo Angelo ◎ RE7-7137
118 Charpenter Henry L ◎ 739-0563
124 Carver Harold J ◎ RE9-2179
O'Brien Nina Mrs
Arlington av crosses
125 Summer res
134 Summer res
137 Hopkins Lester A RE7-1060
Haney Viola B Mrs

22

OCTAVE — From 64 Larchmont rd west to opp 163 Diamond Hill rd
16 Carroll Hugh J ◎ RE7-7066

Warwick Oil Co.
RANGE and FUEL OIL
OIL BURNERS
Television
ELECTRIC APPLIANCES
•
TEL. REgent 7-2611
772 WEST SHORE ROAD

Norman A. Greene Agency, Inc.
COMPLETE INSURANCE SERVICE
Gateway Shopping Center — Warwick, R. I.
1645 Warwick Ave. Telephone REgent 9-2355

18A
ODE COURT — From a dead end to 1102 Buttonwoods av, wd 6
4 Barr Jas ◎ RE9-2358
10 Wetherall Averill H ◎ RE7-1813 sum res

21A
O'DONNELL AV — From beyond Wallace av south to NYNH&HRR wd 8
1 Sanocki Frank C VA1-5875
2 Bates Donald E
3 Jorgensen Johanna Mrs
4 Pelland Elaine Mrs VA1-4079
5 Blanchard Edgar
7 Petrarca Thos W ◎ VA1-8081
Adelaide av ends

8
OGDEN AV — From the Bay west to 300 Palmer av, wd 5
33 Cobb Edwin B ◎ RE7-2984
38 McGovern M ◎ sum res
42 Kindley Gladys M Mrs ◎ RE7-9587
43 Fargnoli M ◎ sum res
48 Catelli M ◎ sum res
54 Evans Geo D ◎ RE7-8034
Ridge rd ends
55 Summer res
64 Kanelos ◎ sum res
76 Cudworth David R
81 McQuaid Cath Mrs ◎ sum res
92 Chapman Mary V Mrs ◎ RE7-3492
98 Goulding John ◎ sum res
102 Vesey Jos P ◎ RE9-3220
Cliff rd ends
116 Callan John J ◎ RE7-1059
117 Fiske Rita Mrs ◎ RE7-7758
130 DiMauro John R ◎ RE9-3546
Camp ends
144 Summer res
153 Summer res
154 Fascitelli E ◎ sum res
155 Summer res

19
OHIO AV — From Colorado av south to Bay State av
115 Herbert Rose Mrs ◎ RE7-4081
Texas av ends

8
OKINAWA AV — From 520 Meadow View av south to a dead end, wd 5
23 Selby Chas H ◎ RE7-6374
30 Miller Hazel Mrs ◎ RE9-7527
31 Greene Geo W ◎ RE9-2760

22
OLDHAM — From a dead end south to approx 43 Cowesett rd
35 Delfino Jos A ◎ TU4-5254

5
OLD MILL BOULEVARD — From 322 Point av southerly to approx 41 Spadina av
56 Mainelli Louis sum res
72 Kavanaugh Martin sum res
96 Anderson Goria sum res
StClaire av ends
98 Bolzi Val ◎ RE9-1820
106 Comella Leo ◎ RE9-2940
116 Fiske Ronald A 739-0331
118 Gentile Anthony J jr RE9-2359
160 Barbuto Pasquale ◎
170 Gordon Jas A 739-0319
Spadina av ends
Bloor ends
175 Aquino Frank A RE7-5486
177 Summer res
Dundas av ends
185 D'Ambra Gennaro

20
OLD POST ROAD — From dead end to junction Main av and Post rd, wd 7

14A
OLD WARWICK AV — From 2255 Warwick av to 475 Sandy la
8 McQuaide Walter ◎ RE7-1992
18 Pasucci Edw ◎
112 Greylawn Poultry Co RE7-4333

11A
OLIVER AV — From 71 Brook west to approx 365 Atlantic av

12
OLNEY AV — From a dead end west to 78 Dewey av
(No houses)

10
OLSON COURT — From dead end west to 25 Budlong av
1 Howard Russell V ◎ HO1-3906
5 Martin Merle E jr ◎ HO1-8186
11 Howe Arth E ◎ WI1-3838

13
OMAHA BOULEVARD — From 1719 Warwick av west to opp 327 Hoxsie av, wd 4
10 Green Henry S ◎ R7-9066
11 Nardolillo Francis J ◎ RE7-0923
16 Lynch Robt J ◎ RE9-0616
17 Mitchell Lewis ◎ RE9-0960
20 Bruen Jos A ◎ RE7-6536
21 Sheehan Henry P ◎ RE7-7566
26 Mann Anthony B ◎ RE7-5686
27 Murray Mary F
31 StTimothy's Rectory RE7-3100
38 Berube Raymond E ◎ RE7-6089
39 Vacant
45 McAllister Wm J ◎ RE7-8217
46 Martyn Jos K RE7-3744

R. I. SAND & GRAVEL CO., Inc.
Contractors
SAND
GRAVEL
Excavating
Equipment Rental
Tel. REgent 7-8400
Pit and Office
Kilvert St.
WARWICK

Anthony Emma Heating Co.
Inc.
PLUMBING
HEATING
GAS and OIL BURNERS
Sales and Service
Air Conditioning
68-72 Gansett Ave.
CRANSTON
Tel. WI 2-8510

CENTRAL RUBBER STAMP WORKS
"We Make Them"
35 Westminster Providence 3, R. I. DExter 1-9609

BEECROFT CHEVROLET COMPANY

CHEVROLET

Rhode Island's Largest Chevrolet Dealer

New and Used Autos and Trucks

206 Elmwood Ave. PROVIDENCE

Tel. DExter 1-6600

Warwick Cesspool Co., Inc.

CLEANERS and BUILDERS
ACID TREATMENT

42 Cherry St. HOpkins 1-4820

OMAHA BOULEVARD—Contd
50 Cocroft Wm M ◎ RE7-5535
51 Cotter Anna T Mrs ◎ RE9-0185
54 Corbett Construction Co RE7-2020
Corbett Chas ◎ RE7-4752
Brevity rd begins
57 Henderson Cath Mrs ◎ RE9-1619
62 Rosen Abr ◎ RE7-1483
65 Harrington Gerald J ◎ RE7-4764
73 Holmes Warren J ◎ RE9-3885
81 Rothfuss Alf L ◎ RE7-4896
87 Tinker Robt H ◎ RE7-7265
95 Moran Thos J ◎ RE7-2886
101 Miller Arnold C ◎ RE7-5663
Count Fleet av crosses
126 Grant Frank A ◎ RE7-1749
127 Masterson Donald G ◎ RE7-1489
Estelle blvd crosses
146 Leavitt Theo W ◎ RE7-8039
147 Mellory Chas A jr RE7-3873
Emmett Helen RE7-3873
154 Fabrizio Dante ◎ RE7-0024
155 Bernier Ernest E jr ◎ RE7-5058
162 Mullaney Jas P ◎ RE7-0376
163 Bucci Ralph ◎ RE7-8421

16A
ONISKA — From opposite 139 Ottawa av south to 175 Suburban pkwy
2 Beaucage Geo M ◎
7 Kretchman Alf E ◎ RE7-8838
11 Hill Cath Mrs 737-2559
12 Schattle Frank C ◎
19 Borders Alton C RE9-0390
23 Briggs Harold RE9-1652
24 Cobb Elmer V ◎ RE9-2059
26 Goodrich Geo W ◎ RE7-0309
27 Briggs Richd
31 Tundis Bennie V ◎ RE7-0540
32 McKay Frederic S ◎ RE7-9289
36 Etchells Edmund E ◎ RE7-9077
40 Scholl Anthony 737-1517
51 Berard Roland S
Mohawk av crosses
57 Giarrusso Leonard J 739-7411
63 Peck Geo E
64 Murphy Eliz Mrs ◎ RE7-0087
65 Austin Irving F ◎
68 Jarvis Romeo ◎ RE7-1801
74 Vacant
75 Sonner Wm C ◎ RE9-3636
76 Boudreau Alf T roofing contr RE7-5866
77 Shippee Anabel Mrs ◎
82 Walsh Richd D RE9-1692
85 Allen Painting Co contrs RE9-2842
Shaw Steph A
86 Broyton Edw B RE7-1595
88 MacDonald Geo ◎
90 MacDonald John J 739-3897
94 Summer res

10
ONSET — From Pettaconsett av junction Walnut to Lavan (no houses on left)
49 Vacant

21
ONTARIO AV — From opp 70 Montgomery av west to opp 35 Plantation
6 Brick John H RE7-1912
Irondale begins
16 Wilson Jesse E ◎ RE9-2184
Caverly begins
30 Twitchell Albert E jr ◎ 737-4489
40 Laprod Henry ◎ RE9-7073
56 Salzillo C Richd ◎ RE9-3216
Cardinal begins
59 Rosenfield Herbert E huckster ◎ 737-2841
66 Rysk Peter P ◎ RE9-1106

24A
OPAL COURT — From a dead end south to Lucas rd

5
OPPER AV (Conimicut) — From opp 848 West Shore rd west to 75 Ardway av
14 Stuhler Jos D ◎ RE7-2974
25 Tillson Robt D ◎ RE7-8842
30 Covill Donald F ◎ RE7-3452
22 Flynn Jas ◎ RE7-0636
31 Money Edw M ◎ RE7-0735
36 Martin Mary Mrs ◎ RE7-9017
37 Calise Vito J ◎ RE9-1454
40 Keedy Geo J ◎ RE7-0885
Meridan ends
51 Briggs Elton E ◎ RE7-8715
55 Martin Raymond J ◎
56 Vacant
59 Sherman Enoch ◎ RE7-8384
60 Horton Norma G Mrs 739-7532
69 Chase Edw F ◎ RE7-4557
70 Mayor Herbert L RE9-0957
80 Erban Raymond E ◎ RE7-6547
81 Lawton Hedwig Mrs ◎ RE9-0459
86 Durbano Gloria Mrs

21
ORCHARD AV — From 348 Toll Gate rd south to 281 Centerville rd
57 Patten Harry S ◎ 737-6375
100 Vacant
145 Brassard Normand I ◎ RE7-3831

19
OREGON AV — From Kansas av westerly to Pennsylvania av

22
ORIENT — From opp 240 Diamond Hill west to opp 45 Irene
15 Jenkins Paul J ◎ RE9-0665
23 Colombino Ralph ◎ RE9-1334
24 Nokes Neil M RE9-1244
34 Bates Arth A ◎ RE9-2850
51 Grube Wm C jr ◎ RE9-3455
52 Taylor Earl P ◎ RE7-5447

16
ORMS — From Pequot av west to 504 Oakland Beach av, wd 6
(No houses)

PIPPIN ORCHARD DAIRY Inc.

Grade A Pasteurized Homogenized MILK and CREAM

•

1458 Oaklawn Av. Cranston, R. I.

REgent 7-3132

The Wm. R. Warburton Agency
Real Estate — Insurance — Appraisals
Tels. GAspee 1-8234 and GAspee 1-0824
Suite 1010 Union Trust Bldg. Providence, R. I.

14A
ORMSBY AV — From beyond Whitford south to 187 Strawberry Field rd
40 Shippee Ira L ⓪ RE7-4723
53 Messier John A
63 Fairman John A ⓪
64 Guevremont Albert J ⓪ RE7-9133
66 Mercier Napoleon A ⓪
84 Essex Stanley H ⓪ RE7-6557
Whitford crosses
95 Staton Bernard B RE7-8339
98 Baxter Raymond S ⓪ RE9-2043
106 Danusis Saml ⓪ RE7-4266
110 Vacant
111 Sousa Manuel J ⓪ RE9-0325
116 Jones Fredk C ⓪
117 LaBonte D Eliz ⓪ RE9-0920
123 McDonald Donald J ⓪ RE7-6955
128 Gray Alex jr ⓪ RE7-9091
129 McInnes Duncan jr ⓪ RE7-2091
132 Kinnecom Raymond A ⓪ RE7-0686

7A
ORRIN — From opposite 46 Warwick Neck av west to a dead end, wd 5

3A
OSAGE DRIVE — From 185 Aspinet dr west to 90 Honeysuckle rd
Shadbush rd ends
4 Hadden Edw J ⓪ HO3-8352
14 Freeman Elsie Mrs HO3-7864
24 Stark Rossiter C ⓪ HO3-8988
31 Vacant
34 Sullivan Chas A ⓪ HO3-9274
Peeptoad rd ends
44 O'Connor John M ⓪ HO3-8980
54 Maxson Henry U ⓪ HO3-8570
64 No return
74 Wood Gilbert M ⓪ HO3-8444
Killdeer rd ends
84 Peterson Herman A ⓪ HO3-8556
94 Huntley Danl A ⓪ 463-9455
Whippoorwill rd ends
104 Nagle Leona E Mrs ⓪ 463-7875
114 Goldman H Herman ⓪ HO3-8829

22
OSBORNE — From 89 Diamond Hill rd west to a dead end
(No houses)

2
OSCEOLA AV — From opp 109 N Country Club dr south west to 155 Spring Green rd, wd 1
4 Manchester Ada D Mrs ⓪ WI1-0436
9 Leach Gladys E Mrs ⓪ WI1-1974
10 Woods Calvin ⓪ WI1-4987
14 McClure Mollie Mrs ⓪ WI1-1967
McClure Richd A ⓪ WI1-3050
19 Dumont Arth W ⓪ WI1-7597
20 Stayman Saml H ⓪ WI1-0087
24 Mason Chas ⓪ WI1-6654
25 Cunningham Richd A ⓪ ST1-1910
30 Pettis Helen B ⓪ WI1-5332
34 Mottola Nicholas ⓪ ST1-6293
35 Pokeos John E ⓪ HO1-0371
40 Cornell Wm H jr ⓪ WI1-0608
44 Arnold Benj W ⓪ ST1-9185
45 Hogan Francis G ⓪ ST1-0193
Clearwater crosses
54 Walsh Wm M ⓪
57 McCormick Archibald ST1-6815
58 Woods Wm E ⓪ HO1-2844
68 Pettigrew Talbot R ⓪ ST1-1216
80 Flanagan Francis J ⓪ ST1-8148
83 Long Ernest J ⓪ ST1-5424
Eleanor begins
88 Blake Thos J ⓪ ST1-7296
94 Walsh Raymond L ⓪ HO1-2499
99 Perry Chas S ⓪ ST1-7736
103 Stergis Geo P ⓪ ST1-0512
108 Little Jas M ⓪ HO1-8541
114 Smith Saml ⓪ ST1-9545
115 Casey Bernard T ⓪ HO1-4993
118 Curran Wm A ⓪ ST1-8572

4
OSPREY COURT — From 110 West Shore rd northerly in circle to 100 West Shore rd
1 Lewis John H RE7-4092
2 Ramsay Cedric A RE7-3563
3 Cummingham Wm E ⓪ RE7-0845
4 Lawrence Geo RE9-3234
5 Hubbard Fredk D RE7-0639
6 Shierson Mildred RE7-4717
7 Wood Harold L RE9-0625
8 Plume Mary H RE7-1665

24
OTAN COURT — From a dead end south to 18 Nipsah rd, wd 9

15
OTIS — From 118 Sweet west to dead end, wd 6
3 Konopka Alf G ⓪ 737-4328

16
OTTAWA AV — From Warwick Cove west to Brush Neck Cove, wd 6
5 State Shell Fish Co RE7-2553
17 Miller Geo E RE7-4740
17½ Barnes Albert ⓪ RE7-4499
Logan begins

J. B. Archambault Stores
FURNITURE — APPLIANCES
143 Washington West Warwick Tel. VAlley 1-9600

W. H. Cunningham & Sons
Plumbing and Heating
•
1171 POST RD.
WARWICK
Tel. STuart 1-7174

R. J. Campbell Agency

Realtors
Appraisals
HOpkins 3-8600
1429 WARWICK AVE.

Atlantic Coal Company

COAL
COKE
OIL

OIL BURNERS

ELmhurst
1-7000

17 Pilsudski
PROVIDENCE

SWIMMING POOLS
Inc.
Lifetime Swimming Pools
SUPPLIES
2650 Warwick Av.
WARWICK, R. I.
REgent 7-5254
REgent 7-9163

OTTAWA AV—Contd
20 Duquette Naomi H Mrs ⓪ RE9-2258
23 Buck Olive ⓪
29 Madden Thos E RE9-0477
33 Henry Mildred A Mrs ⓪ RE7-2473
Huron begins
37 Todd Jas F ⓪ RE7-6388
39 Brown Richd RE7-9511
39½ Berard Henry W
44 Jenks Merrill C ⓪ RE7-2517
45 Summer res
Pequot av crosses
64 Falsco Vincent ⓪
65 Tarvis John J
67 Shipper Harris A ⓪ RE7-2231
73 Gervais Yvonne Mrs
79 Fondetti Jas V ⓪ RE7-8023
Uncas crosses
83 Breault Phillip
85 Paulin Ralph J
87 Gallagher Stella Mrs RE9-3751
Oakland Beach av crosses
16A
112 Vacant
116 Fricano Sam S ⓪ RE7-9359
117 Murphy Mary C Mrs ⓪ RE7-8925
119 Oliver Calvin
Sagamore begins
123 No return
127 No return
139 Oliver Fredk L RE7-7473
Oniska begins
142 MacLaughlin Edna Mrs ⓪ RE9-2834
147 Kelly Mary T Mrs ⓪ RE7-4228
151 Creta Louis RE7-3079
152 Langevin Eudore A ⓪ RE7-0590
155 Davis Robt S ⓪
156 James Richd
161 Downs Lemuel J ⓪ RE7-3547
163 Read Edw F ⓪ RE9-3573
rear Summer res
178 Griffin John E ⓪ RE7-7906
185 Creta Anthony ⓪ RE7-1625
189 Vacant
Forrest begins
193 Bender Anna N Mrs
195 Conroy Geo B ⓪ RE7-3570
197 Hosko Helen R Mrs
199 Summer res
200 Summer res
207 Ranguette Muriel R Mrs
208 Mitchell Arline Mrs 737-6577
209 Summer res
213 Jackson Harry ⓪ RE7-4310
215-17 Fournier Francis J ⓪ RE9-3837

19

OUTLET AV — From opp 114 Pettaconsett av south to 336 Elm
4 Bishop Jas B ⓪ ST1-0828
16 Greene Chas S ⓪ ST1-8590

4

OVERBROOK AV — From 7 Brightside av west to opp 304 Church av
2 Elliott John A ⓪ RE9-1556
12 Charrette Elmer J RE9-1896
15 Sellins Geo ⓪ RE7-4418
16 Cook Robt A
21 Blythe Gavin C ⓪
22 McDonald Wm D ⓪ RE9-3228
24 DiMeglio Vincent ⓪ RE9-0946
29 Muto Andrew ⓪
32 Peabody Allen R ⓪ RE7-8560
35 Dessaint Albert J ⓪ RE7-1412
41 Foskett Beatrice E ⓪ RE7-2640
44 Erickson Stella A Mrs ⓪ RE7-4792
53 Perra Andrew J ⓪ RE7-5367
Maywood av crosses
65 Butler Lena E Mrs ⓪ RE7-1198
Beecher Lloyd
66 Corning Francis J ⓪ RE9-3549
102 Toolin Francis J ⓪ RE7-1664
103 Robert Armand H ⓪ RE9-0135
117 O'Brien Anna Mrs ⓪ RE7-4023
118 Armenti John ⓪ RE9-1845
121 Teubert Minnie J Mrs ⓪ RE7-2953
128 Moorby Harold M ⓪ RE7-4208
132 Anderson John G ⓪
133 Perkins Norman K ⓪ 739-3282
139 Badmington Russell J ⓪ 739-1338

23

OVERHILL ROAD — From 121 Spencer av west to 622 Love la, wd 9
22 Tracy Donald E ⓪ TU4-2072
29 Geehan Jas ⓪ TU4-5783
40 Migliaccio Rally ⓪ TU4-4223
43 Spungin Abr Z real est and cattle dlr ⓪ TU4-4121
46 Nicolella Theda B Mrs ⓪ TU4-9652
Shady Glen dr begins
49 Briggs Ralph L ⓪ TU4-5634
52 Vacant
60 Parrillo Carmine V ⓪ TU4-5217
81 Champlin Florence A Mrs ⓪ TU4-9590
82 Coppen Elna J Mrs ⓪ TU4-2045
89 Soderlund Carl T bldg contr ⓪ TU4-9364
90 Blaisdell Sidney B ⓪ TU4-2412
97 Corrente Robt F ⓪
98 Hathaway Geo R ⓪ TU4-4041
106 Smith Sherman L ⓪ TU4-4453
121 Nathanson Jos G ⓪ TU4-4313
122 Jones Donald ⓪ TU4-5759

24

OVERLOOK DRIVE — From bay south to beyond Rosedale rd, wd 9
3 Summer res
11 Summer res
15 Arnold Lincoln R real est ⓪ TU4-4820
LeBar Maurice TU4-1512
19 Barrett Lawrence ⓪ TU4-1732
Hill Arth J
23 Summer res
33 Summer res
Beachwood dr begins
37 Summer res
43 Summer res
47 Summer res
50 Summer res
51 Allen Lois E Mrs ⓪ TU4-4910
59 Summer res
67 Lapierre Wilfred A 834-1103 sum res
69 Summer res
71 Vacant
75 Knutsen John A ⓪ TU4-2142
79 Dorsey J F sum res
85 Foley Ted sum res
89 Ford Thos G ⓪ TU4-9514
95 Vacant
110 Gallo Vincent D ⓪ TU4-1729
115 Summer res
125 Summer res
151 Summer res
159 Summer res

Peoples SAVINGS BANK
Warwick, Governor Francis Shopping Center
Providence (Main Office), 145 Westminster Street
Providence Wayland Square, 144 Medway Street
East Providence, 208 Taunton Avenue
Johnston, 1440 Hartford Avenue
Westerly, 2 High Street, North Kingstown, Kingstown Plaza
Member Federal Deposit Insurance Corporation

OVERLOOK DRIVE—Contd
164 Summer res
165 Dwyer Richd W ⓪ TU4-2455
173 Summer res
178 Summer res
Rosedale rd ends
180 Summer res
Somerset rd ends

16
OVERTON — From opposite 17 Suburban pkwy south to the Cove, wd 6
9 Kidd Sue T ⓪
11 Christofaro Danl E RE7-1917
Christofaro Dominic ⓪ RE7-1539
12 Lapham Eldridge J ⓪ RE7-4307
16 Maguire Edw J ⓪ 737-4059
17 Summer res
20 Skodras ⓪ sum res
21 Slater ⓪ sum res
26 Slavsky ⓪ sum res
30 Raymond Albert J ⓪ RE9-2851
41 Legault Arth C ⓪ RE7-6423
42 Bishop Howard E Mrs ⓪ RE7-0995 sum res
45 Grossman Edw ⓪ 737-7024 sum res
46 Casey Jas ⓪ sum res
49 Summer res
55 Summer res

16
OWENS — From 86 Suburban pkway south to Warwick Cove, wd 6
1 Rudd Gertrude M Mrs
7 Smith Marie R Mrs
14 Salas Alf G ⓪ RE7-2509
21 Lambert ⓪ sum res
22 McLeod Wm R ⓪
26 McLeod Kenneth B ⓪ RE7-6367
44 Andrews Harry R RE9-1624

4
OXFORD AV — From approx 10 Bluff av west to 598 West Shore rd
6 Buttles Jean A Mrs
Bromle av begins
8 Thomson Annie Mrs
Cambridge av begins
14 Giroux Armand T ⓪
17 Heggelund Edith J
18 Dascoli Boyd
21 Bellatta Jos
31 Costa John J ⓪ 737-2050
37 Topp Eliz A Mrs ⓪ RE7-2313
42 Embob & Co junk dlrs RE7-4252
Price Robt F
45 Vacant
47 No return
56 Black John J
78 Wahl Chas H junk dlr ⓪ RE7-5257
88 Sprague Richd L RE7-5223

21B
PACKARD AV — From NYNH&H RR west to 2960 Post rd, wd 7
44 Kite Wm L Rev ⓪ RE9-2116
Brownlee blvd crosses
55 Gay Mary E Mrs ⓪ RE9-3148
58 Thibault Alf ⓪
61 Fish Byron J ⓪ RE7-8749
62 Wyss Herman ⓪ RE7-0734
68 Franklin Ellen M Mrs ⓪
74 Bruzzi D Jas ⓪ RE7-1337

15
PAGE — From a dead end south to 2175 West Shore rd
72 Glancy Mary J Mrs ⓪ RE7-9099
93 Yates Russell M ⓪ RE7-5848
109 Yates Chas A ⓪
112 Buffery E Edith Mrs ⓪
113 Lupo Luigi ⓪ RE7-5187
116 Brooke Wm A ⓪ RE7-2054
120 Breard Olive Mrs RE7-5349
Grant Robt P
130 Walsh Albert 737-6359
131 Fournier Edgar J ⓪ RE7-5876

8
PAINE — From Carlton av west to a dead end, wd 5
Hampton av begins
7A
227 Summer res
247 Summer res
249 Vacant
253 Summer res
269 Olivo John B ⓪ RE9-1418 sum res

17
PALACE AV — From 740 Strawberry Field rd south to 605 Main av, wd 3
11 Nelson Raymond L jr ⓪ RE9-3313
36 Wissler John H ⓪ RE7-0831
54 Angell Vernon G ⓪ RE7-3092
88 Vacant
91 Tattrie Bernard A 737-3538
Byrnes Richd F RE9-0468
Anderson Jas F 739-3994
Murray begins
111 Bleason Robt RE7-9377
Quinn Thos J RE7-8770
126 Vacant
130 Hutchinson John H ⓪ RE7-0768
133 Sirabo Wm ⓪ 737-0503
136 Nevins Lester E ⓪ RE7-2480
144 Fougere Ernest M ⓪ RE7-0664
Bunker crosses
149 Cross Walter W ⓪ RE7-4826
150 Vacant
158 Brown Edw E ⓪ RE7-1240
161 Turton Geo E ⓪
164 Langie Elliot G ⓪ RE7-7420
169 Martini Anthony ⓪ RE7-7420
170 Dannin Jos J ⓪ RE7-3020
178 Scheibe Willard G ⓪ RE7-6660
183 McCaughey Chas H ⓪ RE9-0372
184 Bates Geo A ⓪ RE9-1609
Baywood crosses
196 Chase Fenton J ⓪ RE7-0651
199 Horton Robt W ⓪ RE9-1022
204 Costello John J ⓪ RE7-3270
205 StMartin Ovide A ⓪ RE7-1643
214 Blais Ernestine M Mrs ⓪ RE7-1904
219 Clark Henry P ⓪ RE9-0057
224 MacDonald Rose A Mrs ⓪ RE7-0451
227 Britcliffe Jas ⓪ RE9-1470

John A. Gammons Inc.
All Kinds of Insurance
FIDELITY and SURETY BONDS

Tel. GAspee 1-5330
187 Westminster St.
Providence, R. I.

Dorothy M. Brailsford
Realtor
Residential Real Estate
MULTIPLE LISTINGS

2163 Broad St.
Cranston 5
Tel. STuart 1-0282

D. M. Lonergan

Dutch Boy

PAINTS

WALL PAPER

WINDOW SHADES

VENETIAN BLINDS

1629 Warwick Ave.

Hoxsie

Four Corners

WARWICK

Tel. REgent 7-2575

I S E Agency Inc.

REgent 7-1843

NATIONAL ASSOCIATION OF REAL ESTATE BOARDS REALTORS

Realtors

MULTIPLE LISTING SERVICE

•

2733 POST ROAD

WARWICK

PALACE AV—Contd
230 Vacant
233 Cotterier Felix L ⓪ RE7-1807
234 Vient Edmond J ⓪ RE7-6148
240 Guadagne Jos jr ⓪ RE7-3671
247 Vacant
248 Vacant
253 Sprague John J ⓪ RE7-0506
260 Rainone Nicola ⓪ RE7-9638
263 Smith Mary F Mrs ⓪ RE7-0107
271 Smith Harold A ⓪ RE7-4213

9

PALM BOULEVARD — From dead end south to 789 Post rd
—— Bouchard Louis J ⓪ ST1-0203
—— Paquette Wilfred J ⓪ ST1-4030
1 Hindie John W ⓪ ST1-5330
2 Rohloff Jos H ⓪ ST1-2262
5 Dolan Edw M ⓪ ST1-9585
6 Turner Danl ⓪ ST1-4573
11 Park Robt E ⓪ ST1-4645
14 Enander Richd E ⓪ ST1-4027
17 Colello Vincent ⓪ HO7-7418
23 Patefield Steph V jr ⓪ ST1-2517
24 Anderson Russell J ⓪ ST1-0044
32 Bilodeau Oscar I ⓪ ST1-9602
33 Brown Lillian E Mrs ⓪ ST1-3359
41 Pearson Aug ⓪ ST1-3554
51 Sowden Annie Mrs ⓪ ST1-3210
52 Benevides Jos D ⓪ ST1-3780
58 Kinnecom Vivian P Mrs ⓪ ST1-9029
64 Crerar Duncan H ⓪ ST1-0053
70 Angell John E ⓪

7A

PALMER AV — From 373 Samuel Gorton av south to a dead end
13 Flying A Service Station RE7-2888
26 Bayside Barber Shop
46 Louise Beauty Shop RE7-3626
Genever Robt E ⓪ RE7-3626
49 Waterman Anita M Mrs ⓪ RE7-8452
50 Bastien Eva M
58 Padula Saml
64 Fernande Frank J
75 Thurber Vera L Mrs ⓪ RE7-4591
83 Petit Rosette B Mrs ⓪ RE7-7109
87 Slattery Eliz F Mrs ⓪ RE7-4261
Junction begins
Leland av begins
103 Vacant
Grove av crosses
110 Messier Geo J RE7-3259
Palmer Jessie F ⓪ RE7-4082
115 Vacant
135 Genever Albert H ⓪ RE7-8983
Bourne begins
139 Gill Jessie E Mrs ⓪ RE9-3129
Cross Road dr begins
149 Lavoie Jeannette M Mrs ⓪ RE7-6187
169 Lesuer Bernard E ⓪

8

Meadow View av begins
Priscilla av ends
235 Saieta Alphonse S ⓪ RE7-0441
Concord begins
Chapin av ends
243 Bastien David E ⓪ RE7-3828
249 Mossman Dennis G ⓪ RE7-1086
Channing begins
Brinton av ends
280 Cabral Rosa A Mrs
283 Colafrancisco Benedecto huckster
Tiffany av begins
285 Colafrancisco Louis D RE7-8719
Rocky Beach rd ends
Ogden av ends
323 Drumm Edw F ⓪ RE7-0773
rear Bood Robt F
Mather Robt
Lewiston begins
333 Crowther Edw F ⓪ RE7-2127
389 O'Brien Jennie C Mrs ⓪ RE7-6023
Boylston begins
415 Blue Danube Cafe RE7-9843
Lennox av begins
445 Morelli Vincent ⓪ RE9-3877
487 Hall Robt E ⓪

21A

PANTO ROAD — From dead end west to 183 New London av
60 Pankiewicz Louis P ⓪ VA1-9058
Sophia dr begins
70 Herchuk Leo F ⓪ VA1-7780
80 Richard Rene N ⓪ VA1-2945
90 Lemek Theo J ⓪ VA1-1889
110 Marshall Geo L ⓪ VA1-5953
120 Viveiros Frank C ⓪ VA1-9453
130 Colardo Guido ⓪ VA1-4111
Sophia dr ends

14A

PARADE ROAD — From 123 Endicott dr south to 132 Bartlett av
10 Vota Louis L ⓪
11 Nicholson Bobby C ⓪
18 Cotoia Nicholas I ⓪ RE9-0379
19 Forsythe Jas ⓪ RE7-2493
24 Charland Hermengilde ⓪ RE7-5079
25 Wallbridge Leon R ⓪ RE9-4893
30 Rolston Kenneth E carp ⓪ RE7-7148
31 Laprocina Frank J ⓪ RE7-2952
38 Hawthorne Wm G ⓪ RE9-2655
39 Lambert David N ⓪ RE7-6522

19

PARAGON AV — From NHNY&H RR east to 1403 Post rd
(No houses)

7

PARK AV — From Narragansett Bay west to opp 341 Longmeadow av, wd 5
69 Nastari Ernest
42 DiMarco Frank RE9-1558
45 Prendergast Wm N 739-1681
51 Noons Nancy Mrs sum res
55 Summer res
Ocean av crosses
90 Lambert Earl J ⓪ RE7-5409
98 Rogers John G ⓪ RE7-6528
101 Savage Bertha Mrs ⓪ RE7-1236
106 MacKinnon John E ⓪ RE7-9318
111 Peloso Helen C Mrs ⓪ RE9-2367
112 Sweet Hobert E jr ⓪ RE7-6723
120 Dillon Thos L ⓪
125 Uffer Harry sum res
131 Isacone Dominick sum res
132 Boulds Wm T ⓪ RE7-5284
159 Norton Lawrence E ⓪ RE7-3211
Tidewater dr crosss
162 Quarnstrom Frank J ⓪ RE7-5399
176 Petit Theo E ⓪ RE7-1901

Federal Cesspool Cleaners
Call "Rocky" — REgent 7-0600
Residential and Industrial Cesspool Cleaning
ACID TREATMENT — INSURANCE COVERAGE
15 Everglade Ave., Apponaug, off Strawberry Field Road, Warwick

THE COLUMBUS NATIONAL BANK
OF PROVIDENCE
Main Office 33 Weybosset St. Branches 280 Atwells Ave.—591 Charles St.
East Providence, Taunton and Pawtucket Aves. (Shopperstown) Rts. 44 and 114
Cranston, 1255 Reservoir Avenue
Member Federal Deposit Insurance Corp. — Member Federal Reserve System

PARK AV—Contd
189 Emerson Clinton A ⓪ RE7-3470
207 Green Russell ⓪ 739-3867
217 Kelly Ira D ⓪ 737-1534
Hope av crosses
220 Burnham Wm S ⓪ RE9-2425
227 Sarjeant P Victor ⓪ RE7-2631
239 DeSantis Alf ⓪ RE7-2263
242 Wade Edith I Mrs ⓪
255 Leighton Leon W ⓪ 737-4765
Elmdale av crosses
262 Wood Edw R ⓪
263 DeRosa David D ⓪ RE7-3179
270 Siilberman Jos ⓪ RE7-4415
271 King John P ⓪ RE7-0095
276 Boulds Geo B jr ⓪ RE7-2455
281 Corey Howard A jr ⓪ RE7-2159
284 Greenwell Geo W jr ⓪ RE7-0177

1

PARKSIDE DRIVE — From opp 131 Canonchet av to Narra pkway, wd 1
Hartford pl crosses
6 Walker Albert W ⓪ ST1-6965
9 Peirce Gertrude B Mrs ⓪ HO7-6895
15 Miller Gilbert J ⓪ HO7-7390

2

Longwood av crosses
29 Vacant
37 Jache Mary E Mrs ⓪ HO1-8255
Mayfair rd crosses
53 Bearse Chas I ⓪ HO1-4596
62 Vacant
63 Schweikart Arth B ⓪ HO1-6407
67 Doley Peter ST1-6416
68 Richards Mary A ⓪ HO1-3676
73 Baker Wm R ⓪ 467-6580
Naushow av ends
77 MacVicar Allen C WI1-0836
78 Artesani Arth J ⓪ ST1-9039
83 Bottomley Gladys M Mrs ⓪ WI1-1964
Abbey av begins
86 Hurd Fred S ⓪ 781-7303
94 Byrnes Jos T ⓪ ST1-1917
99 Butler John R ⓪ ST1-5395
100 Lynch John R ⓪ ST1-5683
102 Benson Geo O ⓪ HO7-8806
107 Zielniski Geo T 871-9173
Pleasant View rd begins
Marine av ends
122 Flynn Jos P ⓪ ST1-3171
168 Hogg Wm C jr ⓪ HO1-4509
Landon rd ends
Gillooly dr ends
180 Lorange Geo ⓪ ST1-9149
192 Warnick Theo A ⓪ HO7-7445
221 Carlson Hilding C ⓪ ST1-6417
222 Botts Walter W jr ST1-5756
Barstow rd ends
Audubon rd crosses
235 McAlice Jas V ⓪ ST1-6869
247 Geremia Louis A ⓪ HO7-6525
Country Club dr crosses
263 Vacant
278 Eckersley Mary R Mrs ⓪
N Alvira av begins
284 Norell P Eric ⓪ HO7-9375
287 Pilon Albert J ⓪ HO7-6593
Ann Mary Brown dr begins
288 Shelmerdine Ernest ⓪ HO1-4262
293 Lord Gertrude M Mrs ⓪ HO7-7649
294 Saborio Manuel E ST1-5839

3A

Narra pkwy crosses
327 Pierce Wm H ⓪ HO1-7233
333 Sullivan Dennis J ⓪ HO7-7342
345 Wright Russell W ⓪ 781-5877
Ferrier dr begins
349 Hill Robt A ⓪ HO7-6793
357 Dusseault Raymond W ⓪ ST1-4348
360 Hay Douglas ⓪ HO7-7086
361 Hayes Arth T ⓪ HO7-7361
368 Lewis Eva F Mrs ⓪ 467-6797
Morton dr begins
373 Yeaw Chas A ⓪ HO7-8686
374 Crowe Wm C ⓪ HO1-7170
376 Annan Richd H ⓪ WI1-3865
378 Harding Paul M ⓪ ST1-6692
386 Keighley Albert ⓪ pntr contr HO7-9836
387 Quinn Hugh F ⓪ HO7-9064

9

PARK VIEW AV — From opp 189 Underwood av south to 220 George
80 Allen Vernon J ⓪ ST1-5121
31 Boss Sarah T Mrs ⓪ ST1-2551
40 Marti Harold L ⓪ ST1-2379
41 Forbes Eug M ⓪ ST1-4911
51 Natalizia Ralph ⓪ ST1-4578
52 Edgewood Electronics Co ST1-2066
Hubbard Lincoln W ⓪ ST1-6367
Nelson ends
61 VerWiebe Donald C ⓪ ST1-3530
66 Ahrendt Walter H ⓪ ST1-3086
71 Brown Thos A ⓪
81 Manchester Thos A ⓪ ST1-3357
90 Tata Raymond V ⓪ ST1-0504
Putnam ends
91 Hopkins Steph L ⓪ ST1-5345
98 Hammond Grace L ST1-1298
—— Vacant
120 Amarold Jos jr ⓪ ST1-5590
132 Hart Almond J ⓪ ST1-5026
135 Cohen Esther ST1-8081
Lubosky Louis ⓪ HO7-6730
140 Martin Edw C HO7-8285
145 Gianola Antonio P ⓪ ST1-1587
150 Stevens Chas ⓪
155 Rezendes Anthony ⓪ ST1-3463
162 Cottrell Francis H ST1-1729
164 Fortin Hector
Lerner crosses
195 Carter Walter L ⓪ ST1-4609
203 Moyer May R Mrs ⓪ ST1-4306
Stubbs Philip M ⓪ ST1-4306
211 Killen Wm R ⓪ ST1-4821
212 Johnson Wm T ⓪ ST1-7957
219 Flood Bernard J ⓪
220 Testa John B ⓪ ST1-2837
227 Seabury Preston B ⓪ ST1-5476
228 Killen Wm R jr ⓪ ST1-7931
236 Porter Earl H jr ⓪ HO7-8049
244 Rapson Arth H ⓪ ST1-5879

J. B. PELTIER & SONS Inc.
PLUMBING-HEATING-FUEL OIL
1047 Main St. W. Warwick Phone VAlley 1-0900

YOUR Independent Insurance AGENT
"SERVES YOU FIRST"

William B. Prentiss

Insurance of All Kinds

•

170 Westminster
606 Union Trust Bldg.
PROVIDENCE

Tel. DExter 1-3410

Business Secretarial Exchange Inc.

•

Professional Service Men Suppliers

•

Sales Representatives

•

DESK SPACE

•

915 Industrial Bank Bldg.

•

TEL. GAspee 1-0154

PARK VIEW AV—Contd
247 Davies Margt H Mrs ⓪ ST1-5533
252 Palmer Reginald B ⓪ ST1-4586
262 Flynn Thos J ⓪ ST1-1683
267 Cornell Jas E ⓪ ST1-5774
279 Perreault Gerald J ⓪ ST1-9798

14

PARKWAY CIRCLE — From 49 Parkway dr in a semi circle to 61 Parkway dr, wd 3
15 Kernan Mildred L Mrs ⓪ RE7-5499
23 Bentley Hayden M ⓪ RE7-2525

14

PARKWAY DRIVE — From 15 Lake west to 150 Brentwood av, wd 3
6 Ochs Wm P ⓪ RE7-7366
Turner ends
14 Arvidson Theo L ⓪ RE7-8703
Almy ends
Lake ends
19 Whitehead Arth E ⓪ RE7-7165
22 Oxley Jos A ⓪ RE9-3315
Oak Park rd begins
25 Straight Earle R ⓪ RE7-9317
33 Zartarian Harry A ⓪ RE9-3419
38 McGuirl John E ⓪ RE7-3379
39 Braitsch Wm F ⓪ RE7-7612
44 Haum Edw M ⓪ RE9-0469
49 Wetherell Douglas ⓪ RE7-7260
Parkway cir begins
50 Murphy Owen J ⓪ RE7-9518
56 Pinney Fredk R ⓪ RE9-7459
60 Chaufty Raymond G ⓪ RE7-8774
61 Martin Morris ⓪ RE7-5565
Parkway cir ends
69 Rogers Chas J jr ⓪ RE7-6244
77 Brown Ernest T ⓪ RE7-3221
78 Horton Robt D RE9-3925
83 O'Regan Chas J ⓪ RE7-2658
Westbrook rd begins
90 Rogers Chas J ⓪ RE7-5740
91 Doyle Wm E ⓪ RE9-1441
Westbrook rd ends
96 Vacant
97 Daly Peter T ⓪ RE7-2438
106 Conley John R ⓪ RE7-9331
107 McGuinness John W ⓪ RE7-7155
114 Greene Walter R ⓪ RE7-2833
122 Ryan Jas H ⓪ RE9-3829
Enfield rd ends
127 Furtado Manuel T ⓪ RE7-2399
Inman av ends
133 Miga Edw H ⓪ RE9-3565
159 Griffin Gerald T ⓪ RE9-2630

15

PARSONAGE DRIVE — From 8 Churubusco dr south to 1825 West Shore rd
5 Maher Jas E ⓪ RE9-3264
6 Weston Arth D ⓪ RE7-5097
16 Rogers Robt N ⓪
21 Bessette Rene A ⓪ RE9-1958
25 Lopez Carmine ⓪ RE7-3174
30 Stinson Rose G Mrs ⓪ RE7-3299
33 Alfano Mario ⓪ RE7-2961
40 Catanzaro Christopher ⓪ RE7-2061
43 Parenteau John S ⓪ RE7-0189

11

PARTITION — From 1271 Warwick av west to 84 Potomac rd, wds 2 and 3
10 Apartments
A1 Voss Lee H HO3-8809
A2 Peterson Royal W 463-8944
A3 Wolf Geo 463-8218
A4 Sullivan Mary G
A5 Zabbo Jos V 463-7848
A6 Hayman Curtis A 463-9139
A7 Miller Emile A Mrs
A8 Moretti Sadie Mrs HO3-8504
A9 Berube Richd H 643-9524
A10 Drapeau Francis HO3-8466
A11 Warburton Jas J jr 463-9028
A12 Fairbanks Ann Mrs
A14 Lapham Earl F 463-8581
A15 Sabourin Ruth Mrs HO3-7812
B1 Baker Raymond K 463-8391
B2 Erickson Bessie Mrs HO3-9668
B3 Poole Bertram
B4 Votta Audrey Mrs
B5 Allen Robt L 463-9609
B6 Winiarski Teresa 463-8424
B7 Webster Sadie E HO3-9707
B8 Johnson Grace E HO3-8732
B9 Cox Ralph F HO3-8129
B10 Levesque Rose E Mrs HO3-8382
B11 Grove Gary E 463-8423
B12 White Carolyn
B14 Hollinshead Jas A 463-8502
B15 Cinquegeana Frank L HO3-8419
Street continued
Harkness begins
56 Andolfo Arth I ⓪ HO3-8982
64 Hargraves Ellen Mrs ⓪ 463-8453
70 Persson Victor H ⓪ HO3-9330
80 Lipet Hyman ⓪ HO3-8302
88 Long Harold G ⓪ HO3-9594
96 Iezzi Donald P ⓪ HO3-9176
Cipolloso Albert ⓪ HO3-9336
104 Cole Raymond A ⓪ HO3-8284
109 Ahrweiler Harold J ⓪ HO3-8960
112 LeForce Edmond ⓪
117 DeLuca Anthony ⓪ HO3-8656
Ralston crosses
120 Poirier Leo J jr ⓪ HO3-8350
141 Seltzer Benj ⓪ HO3-9718
147 Moessner Robt ⓪ HO3-8224
148 Castellone Anthony J ⓪ HO3-9670
155 O'Connor Wm H jr ⓪ HO3-7942
156 Vacant
163 Miller Chas E ⓪ HO3-8153
164 Leong Chun J ⓪ HO3-5403
169 Giarrusso Anthony ⓪ HO3-8173
172 Campagnone Armando ⓪ HO3-9272
177 Squillante Pasquale P ⓪ HO3-9761

12

Meader ends
211 Smith Stanton D ⓪
221 Gaudette Norman O ⓪ HO3-8676
231 McDermott Thos W ⓪ HO3-8875
241 Cola Domenic ⓪

9

PASADENA COURT — From 139 Northampton in a semi cir to 162 Northampton
1 Place Clinton I ⓪ ST1-6059
2 Dolan Wm R ⓪ ST1-9217
5 Bradbury Robt A ⓪ ST1-7289
6 Secor Ralph R ⓪ HO1-1719
15 Buzzerio Armond ⓪ HO7-6411
16 Buteau Norman A ⓪ ST1-1413
25 Pelchat John O ⓪ ST1-9130

Citizens
CITIZENS SAVINGS BANK
CITIZENS TRUST COMPANY
WARWICK PLAZA and WILDES CORNER

23

PATERSON AV — From 170 Cowesett rd south to 227 Highland
9 Higham Fredk A ◎ TU4-4084
20 Barr Fredk W jr ◎ TU4-2660
25 Olsen Edwin U ◎ TU4-9680
40 Hyland Walter C ◎ TU4-5275
47 Monks Norman J ◎ TU4-5840
50 Hoey John J ◎ TU4-4426
60 Johnson Frank W ◎ TU4-1732
Country la begins
71 Pezza Frank P ◎ TU4-5040
Bruce la begins
96 Raab Geo A ◎ TU4-4297
97 Heald Pusey B ◎ TU4-9040

3

PATIENCE COURT — From 476 Squantum dr south to a dead end
9 Ward John G ◎ HO3-9172
Squantum dr crosses
44 Wilcox Edw F ◎ HO3-9431
45 Nault Robt O ◎ HO3-7808
49 Anderson Carl H ◎ HO3-7844
50 Hopkins Edw G ◎ HO3-8658

22

PAUL AV — From 20 Arnold's Neck dr west to opp 209 Midgeley av
1 Roper Marcellus jr ◎ boats RE9-0449
5 Vacant
Staples av begins
10 Hedstrand Care I ◎
30 McLeod Inezi R Mrs ◎ RE7-1600
36 Elsheimer Dean N ◎ RE7-3839
37 Anderson Wm J ◎ RE9-1482
40 Eliason Lennart A ◎ RE9-1424
46 Vacant

12

PAVILION AV — From 22 Tennessee av south to approx 30 Evergreen av
27 Dodge Martha Mrs RE7-3557
29 White Anthony F ◎ RE7-5158
Greenacre av crosses
220 Griffin Edw J ◎ RE7-5656
Elmgrove crosses
447 Andrade Anthony J jr ◎ RE7-9243
450 May Mfg Co Inc metal stamping RE9-3200
Marshall & Meier Co Inc
455 Confreda Anna Mrs ◎ RE7-7752
461 Confreda Pasquale V ◎ RE7-0594
464 Hallene's Farm RE7-5391
Hallene Gertrude F Mrs ◎
Dexter crosses
Bridgham crosses
Heron crosses

9

PAWTUXET AV — From opp 88 George west to NYNH&HRR, wd 3
4 Dipser Victor A HO7-9220
14 Walsh Robt W ◎ HO7-8057
15 Martin J John A ◎
25 Seguin Raymond A ◎ HO7-8399
Wriston av begins
Ring av crosses
58 Saccoccio Margt R Mrs ◎ ST1-2048

10A

Sumner av crosses
181 Belanger Thos W ◎ ST1-3335
Harrington av crosses
184 Vacant
190 Gallagher Florence E Mrs ST1-9321
Streeter Lois P Mrs ST1-0750
195 Felton J J Inc tree surgeons WI1-1664
Felton Mary C Mrs ST1-8615
Gould av crosses
196 Woolhouse John H bldg contr ◎ ST1-9516
Majestic av begins
204 Rogers Jas F ◎ HO1-2794
205 Vacant
207 Gillen Arth J ◎ ST1-5069
Village cir begins
212 Allsworth Jos ◎ 467-9581
220 Armstrong Arth ◎ WI1-0350
227 Scolardi Anthony ◎ ST1-6669
Welfare av begins
238 Bartlett John S ◎
240 Bartlett's Nation Wide Market HO1-5177
242 Suburban Pharmacy Co Inc ST1-2110
247 Village Beauty Shop 461-5667
251 Wilson's Variety
253 Frank's Barber Shop
255 Kimball Hardware Co Inc ST1-5343
Manolla av crosses
265 Collings Moving & Storage 781-7878
Pierce av crosses
287 Cirelle Dominic ◎ HO1-1481
288 Lewis Ralph T jr ◎ ST1-9754
297 Kershaw Kenneth R ST1-1450
305 Gleckman's Grocery Store HO1-5469
Norwood av crosses
311 Cotton Esther ST1-4660
324 Cole Arth B ◎ ST1-6658
327 Pontarelli Harry V ◎ ST1-8116
334 Norwood Public Library
339 Curtis Leroy C ST1-6675
341 Armstrong Margt Mrs ◎ ST1-6683
Darcy Jos H 781-5487
Budlong begins
345 Murdock E Laurence ◎ ST1-4161
346 Maheu Oliver D ◎ ST1-8407
349 Tucker Fredk C ◎ HO7-9103
358 McShane Bernard A ◎ ST1-2567
NYNH&HRR crosses
Broad begins

J. W. RIKER
REAL ESTATE
Suburban Office
Residential Sales
A Complete Real Estate Service
APPRAISALS
PROPERTY MANAGEMENT
•
Tel. REgent 9-0222
1609 Warwick Ave.
WARWICK

Haslam Heating Co.
Complete Residential and Industrial Heating and Piping Systems
Fuel Oil
Oil Burner Sales and Service
Gas Fired Installations
GULF SOLAR HEAT heating oil
797 Eddy St.
TEL. WIlliams 1-7770

PHIL JOHNSON
PLUMBING
HEATING
•
Bathroom and Kitchen Remodeling
•
Tels. REgent 7-6172 and JAckson 1-2131
1323 Greenwich Ave.
WARWICK

GEORGE R. THORNTON INSURANCE AGENCY
General Insurance
23 WARWICK NECK AV.
Tel. REgent 9-2811

7

PAYTON AV — From approx 48 Riverside av west to opp 319 Longmeadow av, wd 5

—— Riley Ethel sum res
67 Hodge Philip A RE9-1885
75 Pimental Raymond B ⓪ RE7-5336
76 Cahalan Jos B ⓪ RE7-7929
83 Albanese Domenic A ⓪
90 Lorden Gerald M ⓪ RE9-3995
104 Barrett Norman
108 Deering Norman C ⓪ RE9-2138
109 McGarry Jos J ⓪ RE9-0480
114 Summer res
115 Davis Thos H ⓪
119 Fitzpatrick Leo W ⓪ RE9-0066
120 Deering Jas R ⓪ RE7-4939
124 Frizzle Vernard B ⓪ RE7-2844
145 Allison Wm C ⓪ 739-7327
148 Hooper Albert H ⓪ ice dlr RE7-1193
Tidewater dr crosses
153 Minassian Geo A ⓪ RE9-0332
162 Whealwill Howard W RE7-0695
175 Martin Clarence L ⓪
179 Hanley Mary E Mrs ⓪ RE9-1427
Hope av crosses
Longmeadow av crosses
Elmdale av crosses
205 Judd Walter F ⓪ RE7-7798
210 Hastings Edwin H ⓪ RE7-3808
214 Willard Henry ⓪ RE7-4975
226 Bonaccorsi Peter J ⓪ RE7-0656
244 Zamoida John ⓪ RE9-2490
248 DeSaia Geo A
252 Aiken Geo H ⓪ RE7-0966
256 Petschke Walter C ⓪ RE7-1838

4

PEABODY DRIVE — From 63 Foxcroft av west to Viscount rd

3 Slavasky Theo T ⓪ 739-0583
4 Howard Hilton W ⓪ RE7-3712
12 Haid Clifton W ⓪ RE7-2059
15 Lynch John J ⓪ RE7-6134
20 Martin John B ⓪ RE9-2407
Eagle av begins
25 Marold Carl A ⓪ RE7-3592
28 Freeman Gerald E ⓪ RE7-3388
35 Smith Irving A ⓪ RE9-3192
36 Finklestein Philip ⓪ RE9-0733
Esquire av begins
44 Price Richd T ⓪ RE7-5424
52 Greenblatt Wm ⓪ RE9-2515
55 Strauss Richd G ⓪ RE7-3353
60 Freeman Bernard ⓪ RE7-6860
Dry Brook rd ends
63 Kelly Thos ⓪ RE9-2365
68 Hocking Howard H ⓪ RE7-0415
76 Cerel Murray I ⓪ RE7-7425
86 Orleck Lawrence R ⓪ RE7-8340
Sprague av ends
97 Mann Graham P ⓪ RE9-7516
Sprague av crosses
100 Gallogly Thos F ⓪ 737-7138
107 Gurnick Stanley I ⓪ 739-1227
114 Gibson Walter F ⓪ 737-7440
115 Levin Norman I ⓪ 739-2584

1

PEACE — From 139 Fair west to 100 S Atlantic av

9 Cooke Ronald A ST1-7257
Johnson Albin R 781-6333
13 Christensen Robt H 781-3018
15 Fogell David R HO7-9468
Fair crosses
18 Briggs Harold E ⓪ ST1-3791
19 Boyle Geo E ⓪ HO7-8153
23 Gage Addie M ⓪ HO7-9110
24 Rose Robt R ⓪ HO7-9317
33 Stone Robt V ⓪ HO7-9118
34 Rose Richd J ⓪
37 Dyer Russell R ⓪ HO7-9206
42 Smith Jas E ⓪ HO7-8453
43 Hathoway Nathl ⓪ ST1-6536
44 Wilbar Wadsworth ⓪ HO7-9409
49 Montella Lucio T jr ⓪

16A

PEARL AV — From opp 2251 West Shore rd south to 138 Gordon

9 Connie's Beauty Shoppe ⓪ RE7-8185
Ellis Joe H ⓪
15 Savory Robt RE7-9574
Tampa av begins
21 Frazier Edith M Mrs RE7-0453
27 Abrahamson Alf A ⓪ stmftr RE9-0043
28 Summer res
Cathcart crosses
63 Walker Lily R Mrs RE7-0712
64 Gumula Frank ⓪ RE7-6067
77 McHale John jr ⓪ RE7-0906
Lee begins

1

PEARSON DRIVE — From a dead end south to 135 Cononchet av, wd 1

3 Curran Leonard J ⓪ ST1-3576
4 Foley John K ⓪ ST1-3729
10 Pettine G Fred ⓪ ST1-0459
18 Smith Allen G ⓪ HO7-8683
19 Burns Edw F ⓪ HO1-8178

2

PECAN — From Independence dr south to Hull

(No houses)
Waldron av begins
Dawson av begins

1

PECK LANE — From The Bay west to 73 Narragansett pkwy, wd 1

15 Vacant
23 Parkway Tavern Inc ST1-5659
Harrington Walter
Ross Harold
24 Parkway Bait Shop ⓪
25 Tourgenson Earle ⓪

3A

PEEPTOAD ROAD — From 80 Apinet dr south to opp 34 Osage dr, wd 1

3 Kayarian Harry N ⓪ HO3-8528
4 Mackie Earl L ⓪ HO3-9338
11 Pierce Leonard E ⓪ HO3-8540
14 Holland Clara Mrs ⓪ HO3-8235
23 Wilkes Conrad ⓪ HO3-8837
26 Smith Bernard M ⓪ HO3-8431
31 Gray Richd R ⓪ HO3-8758
36 O'Brien Wm S ⓪ HO3-9148
41 Cunningham Edw W ⓪ HO3-9011
46 Kent Frank D ⓪ HO3-8722
49 Ford John E ⓪ HO3-8285

19

PELL AV — From 1775 Post rd west to opp 1 Airway rd

14 Welch Thos A ⓪ RE7-9589
17 Taft Herbert
20 Trudeau Jos A ⓪ RE7-7362
27 Winsor Arth W ⓪ RE9-0187
30 Browning Robt S ⓪ RE9-3570
35 McHale Anne E Mrs ⓪ 739-0527
Sylvan pl ends

maXine
Quality . . . Fashion . . . Value
For Women and Children
ARCTIC SQUARE, WEST WARWICK
Call VAlley 1-3600

PELL AV—Contd
38 Morgers Frank R ⓪ 739-0438
41 Miller Kathleen H Mrs ⓪ 737-0899
44 Derderion Arshag jr ⓪ 737-2853
47 Welch Edw A ⓪ RE9-0080
50 Fleury Leo A ⓪ RE7-5465
53 Valliere Jos H ⓪ RE9-0082
56 Burgess Jos W ⓪ RE9-2225
61 Lee Frank J ⓪ RE7-0266
62 Freitas Jas R ⓪ RE7-0196
67 Steudle Otto ⓪ RE7-8246
68 Logan John A jr ⓪
73 Ritchie John D ⓪ RE7-6604
74 Carella Angela M Mrs ⓪ RE7-1860

13

PEMBROKE AV — From beyond Rowe av south to bey Wells av
1 Stimpson Henry P jr ⓪ RE7-2733
2 Green Thos W ⓪ RE7-4970
10 Tucker Walter C ⓪ RE7-3236
Rowe av crosses
35 Newman Fred J contr ⓪ RE7-5245
53 Donnelly Norman W ⓪ 739-2418
54 Bates Donald L ⓪
67 Simmons Walter N ⓪ RE7-5210
75 Klausen Einar I ⓪
83 Leclair Trucking Co RE7-2489
Leclair Henry J ⓪
84 Matteson Wm H ⓪ RE7-4336
91 Vacant
94 Callahan Chas L jr ⓪ RE7-4494
101 McDonald Merle V ⓪ RE9-2170
102 Zubee Moses jr ⓪ RE7-5445
110 Trainor Thos A ⓪ RE7-7334
111 Haney Wm A RE7-4849
Wells av crosses
122 Lombari Peter B ⓪ RE9-1394
146 Beadles Otis R jr ⓪ RE7-6080
161 Vacant
Gloria av crosses

7

PENDER AV — From Narragansett Bay west to 344 Tidewater av, wd 5
22 Maymon Thos B RE9-3084
23 Safford Chas F
31 Mitchell Ambrose E ⓪ RE9-0778
32 Summer res
37 Drake Edw G ⓪
38 Summer res
39 Bernache Normand ⓪ RE9-2373
41 Vacant
44 DeCesare John sum res
48 Cece Anthony J RE9-2638
49 Summer res
51 Summer res
52 Salmani Saverio ⓪ sum res
54 Castaldi Jos sum res
58 Salmoni Anna Mrs sum res
59 Caprio Sirafina Mrs ⓪ RE7-6295
Burns av begins
63 D'Angelo Antonio RE9-0918
75 Mattera Steven ⓪ RE7-9158
107 Summer res
Curry pl begins
109 Summer res
116 Madden Bridget A Mrs ⓪
119 Summer res
122 Partridge Hortense Mrs sum res
123 Beattie Leon E ⓪ RE9-2220
126 Burns Jas P ⓪ RE9-3593
129 Mauran Francis ⓪
133 Vacant
134 Charleton Ralph E ⓪ RE9-3171
151 Coughlin Aileen M Mrs ⓪ RE7-4378

24A

PENGUIN AV — From 75 Potowomut rd to a semi circle to 19 Weeden dr, wd 9
15 Rooney Chas A ⓪ TU4-2089
Weeden dr begins
Potowomut rd begins
29 Levesque Richd W ⓪ TU4-1098
35 Poe Albert M ⓪ TU4-5774
38 Feurer Harold W ⓪ TU4-5211
43 Witt Benj H jr ⓪ TU4-1372
46 Becker Marvin C TU4-2364
51 Parsons Dwain L 884-8418
57 Simmons Thos G 884-8089
62 Beriner Jos D
65 Bartin Victor J 884-2374
73 Sweet Walter P ⓪ TU4-2024
81 Hines John H ⓪ TU4-4924
84 Arnold Alf A ⓪ TU4-2851
89 Masterson Wm H ⓪ TU4-4176
95 Chapman Everett J ⓪ contr excavating ⓪ TU4-5411
100 Young Elwood E ⓪ carp TU4-2830
101 Pike Arth E ⓪ RU4-4240
108 Gildersleeve Elmer J
109 Roberti John E 884-1539

4

PENNEL — From 32 Foxcroft av north to 35 Glenbrook dr
(No houses)

4

PENNINGTON — From approx 19 Moore west to 1607 Warwick av

19

PENNSYLVANIA AV — From Bay State av northerly to Colorado av

9

PENSACOLA — From opp 68 Sherwood av to opp 263 Richmond dr
4 Lake Earl W ⓪ ST1-6631
5 Stecker Gilbert L ⓪ ST1-1673
14 McCloskey Leo F ⓪ ST1-0913
15 Aspray Richd D ⓪ ST1-1977
22 O'Connor Robt J ⓪ 467-7217
23 D'Entremont Louis H ⓪ ST1-7317
30 Rogers Donald C ⓪ ST1-1957
31 Wholey Geo R ⓪ HO7-7603
38 Murphy Jas W ⓪ 467-6828
39 Darling Chas R ⓪ 781-3789
46 McCullough Donald A ⓪ ST1-1415
47 Moore Jos L ⓪ ST1-6839

Warwick Federal Savings and Loan Association
•
INSURED SAVINGS HOME MORTGAGES
•
Telephone
STuart 1-7077
1050 Warwick Av.
Warwick, R. I.

WHITCHER and PEARSON FUEL CO.
BURNER SALES and SERVICE
SUNOCO
Fuel Oil
•
Telephone
HOpkins 7-6464
794 Warwick Av.
WARWICK

FIORE PONTIAC
Inc.
NEW and USED CARS
Sales and Service
"COMPLETE AUTO BODY SERVICE"
"R. I. Largest Pontiac Dealer"
399 BALD HILL ROAD
WARWICK, R. I.
Tel. REgent 9-2100

FASHION FLOORS
Inc.
WALL TILE
FLOOR TILE
46 RESERVOIR AV.
Tel. STuart 1-7300
Cranston R. I.

16

PEQUOT AV — From opp 68 Second Point rd to opposite 84 Suburban pkwy, wd 6

9 Vacant
Chelmsford av begins
Chelmsford av ends
74 Vacant
Reedt av ends
87 Newcomb Chas E ◎ RE9-2291
96 Holden Elmer J
109 Greaves Chas H ◎ RE7-2166
Prior begins
123 Manchester Hannah W Mrs ◎ RE7-7867
131 Buteau Edwin V ◎ RE7-5376
135 Painter Earl H ◎ RE9-3183
139 Dunsmore Mary P Mrs ◎ RE7-1831
Orms begins
156 Miller John H ◎ RE7-3482
Crown ends
168 Brooke Edw I ◎ RE7-6958
169 Abrams Walter jr ◎ RE7-8750
N Shore begins
177 No return
Bennett begins
194 Engstrom Harry E ◎
Short ends
209 Blier Jude ◎
Hunter ends
212 No return
236 Webster Grace E Mrs ◎ RE7-7214
Wadsworth ends
Holt begins
244 Moody Violet A Mrs ◎
Coburn crosses
272 Dubuc Jos H ◎ RE7-6463
279 Jessop Ernest ◎ RE7-2633
285 Carlson Richd W junk dlr ◎ RE7-0860
294 Merithew Chester C jr ◎ RE7-8623
Byrnes Ralph ◎
Kenway av begins
295 Stender Harold C ◎ RE7-8031
315 Houle Emile J ◎ RE7-7169
326 Smith May H Mrs ◎ 739-7576
Wilson av begins
327 Spencer Jas jr ◎ RE7-9462
Quonset av ends
336 Thuotte Donald E ◎ RE7-7106
342 Sincerny Wilfred J ◎ RE7-7581
343 Wicks Gertrude M Mrs ◎ RE7-2763
346 Arnold Annie J Mrs
rear Hill Walter C RE7-3618
347 Bulford Douglas H ◎
348 Jones John E 737-4697
349 Bogue Frank A ◎
350 Freese Fredk F ◎ RE7-1014
357 Dulac Henry D ◎ RE7-7783
364 Shea Wm J ◎ 737-8784
365 Gilo Wilfred A
373 Gilo Wilfred A jr
376 Pollitt Robt L
rear Jencks Harold D
377 Gilo Albert F
383 Summer res
385 Gray Florence M Mrs
386 Cole Evans C ◎ 737-3287
389 Walker Geo R ◎ elec contr RE7-3503
392 Lancia Anthony J ◎
393 Simonelli Carmel Mrs ◎ sum res
rear Simonelli Carmel Mrs ◎ sum res
394 Bernstein Ethel ◎ sum res
395 No return
398 No return
402 No return
405 DiMartino Roseanna R Mrs
rear Heath Georgiana Mrs
406 No return
407 Kelley Mary E Mrs ◎ RE7-9196
rear Kelley Mary E Mrs ◎ sum res
410 Courcy Clarence A ◎ sum res
rear Swanson Dorothy K Mrs 737-2504
Mohawk av crosses
421 Drew Jas F ◎ 737-4247
426 Harris Mack K ◎ RE7-6151
427 Summer res
430 Guilmette Arth J ◎ RE9-2007
431 No return
434 Lancia Jos A ◎ RE7-4119
438 Wilenzik Sadie M Mrs ◎ 737-4957
439 Courcy Clarence A ◎ RE7-4613
rear Summer res
444 Lariviere Cecile Mrs
446 Downs Lemuel J
447 Weber Henry D
450 No return
451 Summer res
456 Wolfendon Richd A
459 Shurtleff Steven B ◎
460 Shurtleff Steven B ◎ sum res
465 Marcet Moise F ◎ RE9-1332

14

PERKINS — From 78 Hanover westerly to 158 Burbank dr, wd 3

5 Hynes Jas M ◎ RE9-2181
10 Manning John P jr ◎ RE9-1401
15 Pannone Wm T ◎ RE9-3295
—— Vacant
26 Cardillo Louis V ◎ 737-7380
31 Pellegrino John ◎ 739-4283
—— Vacant
—— Vacant
39 Hardy Carl J ◎
40 Ashton John ◎ 737-9076
44 Vincent Raymond E ◎ 739-7575
47 Glynn Jas R ◎ 739-3960
—— Vacant
56 Bova Jos P ◎ RE9-1631
63 Carbone Albert R ◎ RE9-1302

10

PERRY AV — From Mowry av west to opp 320 Norwood av

10

PETANSETT COURT — From dead end to 94 Pettaconsett av

1 Metivier Wm E ◎ ST1-0136
2 Sholes Willard A ◎ ST1-4946
7 O'Leary Michl P ◎ ST1-2329
8 Weber Albert ◎ ST1-2469
15 Vendresca Anthony ◎ ST1-4613
18 Brayton Grace M Mrs ◎ ST1-5446
26 Martin Merle E ◎ ST1-1529

17

PETER — From 327 Groveland av west to dead end, wds 6 and 7

21 Petit Henry N ◎ RE7-6982

10

PETTACONSETT AV — From junction Onset and Walnut to opp 1212 Post

15 Sorgel Carl ◎ ST1-7740
21 Henry Ethelyn M ◎ ST1-1044
Broad ends

The H. V. Allen Agency
INSURANCE — BONDS
ESTABLISHED 1912
East Greenwich TUrner 4-5300
YOUR Independent Insurance AGENT

PETTACONSETT AV—Contd
24 Lewis Wm R ◎ hydraulic reprmn ST1-6429
30 Lake Bertha V Mrs ◎ ST1-6768
33 Sarnmark Conrad A ◎ HO1-0204
Sarnmark Carl G
39 Gilchrist Edw J ◎ HO1-2060
Budlong av ends
51 Kondvar Alf ◎ WI1-9059
53 Fagnant Gilbert HO7-7748
64 Budlong Irene C Mrs ◎ ST1-1647
65 Vacant
72 Nelson Robt B ◎ ST1-3761
rear Crosby Ruth K Mrs
80 Crabb Howard C ◎ ST1-3624
83 Fiorino Pasquale ◎ ST1-9390
Cherry begins
88 O'Connell Chas D ◎ ST1-0209
93 Godwin G Chas ◎ ST1-9224
94 Shea Edw A ◎ ST1-4062
Lee Robt A
103 Barker Margt F Mrs ◎ ST1-1072
Outlet av begins
114 Martin Jos E ◎ HO7-9519
122 Bodette Ralph F jr ◎ ST1-6754
130 Keency Chas W ◎ ST1-3136
137 Deighan John E ◎ HO7-9695
142 Arsenault J Andrew ◎ ST1-6466
Hiawatha ends
147 Chasse John A ◎ HE7-7419
Bay begins
152 Roun Enoch P jr ◎ ST1-5890
157 Gibbons Mary E ◎ ST1-0877
158 DeCristo Saml ◎ ST1-6096
175 Riely Irene M Mrs ◎ ST1-5027
179 Gillis R Eileen Mrs ◎ ST1-5220
185 Jackson Helen ◎
Velander Barbara Mrs
186 Chalifoux Overlena Mrs ◎ ST1-5407
189 Ryan Cath J Mrs ◎ ST1-0918
189 Brown Myrtle Mrs
192 Olson Atnone ◎ ST1-0803
193 Mann Edna M Mrs ◎ ST1-3507
196 Doeg Roland B ◎ ST1-4532
Colburn Bessie D Mrs 481-1373
203 Delaney Edw F ◎
206 Sullivan Wm F jr 467-7908
239 Chasse John A ◎ ST1-7882
246 Schnizler Erwin E ◎ ST1-7195
Covel cir begins
Covel cir ends
253 Ross Carl P ◎ ST1-5948
256 Tullo Mario ◎ HO7-7612
258 Bova Anthony ◎ ST1-9382
261 Rathbun Allen B ◎ ST1-4454
272 Airport Post No 61 (Am Legion)

17

PETTIGREW DRIVE— From bey Goodrich av west to approx 228 George Arden av
55 Rosenberger Paul G ◎
62 Brulotte Chas D ◎ 137-2116
63 Hopkins Geo E ◎ RE7-8874
71 Magee Gertrude A Mrs ◎ 737-6530
79 Powers Robt W ◎
80 Tyrell John A jr ◎ 737-8187
85 Hazzard Sidney O ◎ 737-4979
91 Carroll Jos E ◎ 739-7188
Goodrich av begins
98 Schaffer Stanley J ◎ 737-8208
99 Mills David A real estate ◎ 737-4262
Villa av begins
111 Fitzpatrick Thos J ◎ RE7-5145
125 Gallagher Jas E ◎ 737-4196

16A

PETTIS DRIVE — From opp 2365 West Shore rd south to a dead end
15 Joyce Jos ◎ RE9-7047
20 Wilson Geo R ◎ 737-3969
25 Joyce Jos E ◎ RE9-2413
26 Correira John V ◎ RE9-3461
31 Beaumont Albert L ◎ RE9-2272
32 Sullivan Mary E ◎ 739-7456
39 Bannon Cath T Mrs ◎ RE7-6964
40 Craddock Harold F ◎ RE9-3442
47 Melone Frank M ◎ RE9-0418
55 Houghton Jas P ◎ 737-5975
56 Discoli Rocco ◎ RE9-1995
63 Baglini Jos R ◎ RE9-1894
64 Enos Ernest J ◎ genl ins RE9-0307
71 McGinn Robt E ◎ RE9-1768
72 Pariseault Geo P ◎ RE9-1968
79 Sharp Maurice E ◎ RE9-0261
80 Campagnone Peter ◎ RE7-5193
87 Lonergan David M ◎ RE9-2260
88 Olson Walter M ◎
95 Murphy Jas L jr ◎ RE9-2008
96 Migliaccio Gennaro ◎ RE9-1841
103 Davidson Robt B jr ◎ RE9-2690
104 Boyd John J ◎RE7-8944
111 Stearns Robt J ◎ RE7-8818
112 Marro Albert R ◎ RE9-3364
119 Shein Erving L ◎ RE9-1939
120 Nicolace Alf A ◎ piano tchr RE9-2307
127 Sheedy Edw ◎ 739-2255
128 Haneld Blaine E ◎ RE9-2583
136 Noiseux Herman A ◎ RE9-1781
148 Antonelli Francis ◎
155 Beauchene Adlard ◎ RE9-2104
156 Teague Jas E ◎ RE7-1277
163 Storey Herbert ◎ RE9-1010
164 Soares John ◎ RE9-2444
173 Reynolds Chester S ◎ RE7-6879
174 Strouse John F ◎ RE9-1031
181 Rooney Wm A jr ◎ RE7-5448
182 Dwyer Edw W ◎ RE9-2745
183 Swanson Carl D RE9-3245
190 Davis Robt E ◎ RE7-4061
197 Forkin Jas J ◎ 739-1784
198 Haggerty G Edw ◎ RE9-3151
206 Izzi Peter A ◎ RE7-6290
224 Shaw John J ◎ RE9-3092

Pawtuxet Valley Oil Co.
FUEL OILS
•
Dependable Heating Service
•
Telephone
821-8000
11 CURSON
West Warwick

PAWTUXET PAINT & HARDWARE CO.
•
Paint
Hardware
Marine
Supplies
Housewares
•
2190
BROAD ST.
Cranston, R. I.
TEL. HOpkins
1-8140

Beacon Fuel Service Inc.
CLEVELAND Toridheet AUTOMATIC HEATING
FUEL OIL
Burner Sales and Service
HY-TEST 303 DISTILLATE FUEL OIL
597 Warwick Ave.
WARWICK
HOpkins 7-9800

Locust Glen Greenhouse
Forest G. Mowry
Flowers For All Occasions
239 WILBUR AV.
TEL. WI 2-2560
CRANSTON R. I.

18

PEVEAR AV — From 56 Walton av south to Tree Point dr

2 Mottram Myrtle M Mrs ◎ RE7-2257
3 Summer res
5 Hunold Ernest C
7 Summer res
10-12 Tannenbaum Sidney J ◎ sum res
17 Summer res
18 Davis Madeline ◎ sum res
30 Hatfield Raymond ◎ sum res
40 Kenyon Dora V Mrs ◎
Nichol av begins
Tree Point dr crosses

14A

PHEASANT AV — From beyond Whitford south to 127 Strawberry Field rd

79 VanButt Chas A ◎
89 Sweet Edw G ◎ RE7-4094
Whitford crosses
104 Smith Earl G ◎ RE9-1318
105 Shirley Donald D ◎ RE7-3599
110 Forbes Richd D ◎ RE7-8934
111 Roode Delanoy E ◎ RE7-1946
118 Mason Earle ◎ RE7-6159
119 Lang Walter G ◎ RE7-6030
124 Stabile John A ◎ RE9-3961
125 Burns Paul L ◎ 737-7719
130 Summerer Ralph ◎ RE7-6827
131 Marino Anthony ◎ RE7-7409
138 DeMars Wilfred N ◎ RE7-8146
139 McLaughlin Thos A ◎ RE9-2284
144 Janelle Roland E ◎
145 Felming Chas E ◎ 737-3580
150 Parsons Harry H ◎
151 Dutton Jos E ◎ RE7-8096
156 Mikianis Jos ◎ RE7-0677

10

PHILLIPS AV — From opp 48 Lyman av to dead end

2 Armstrong Richd E ◎ HO1-8281
8 Phillips Chas R ◎ ST1-2633
14 Caron Raymond F ◎ HO7-9879
19 Barker Alice M Mrs ◎ ST1-0922
22 Stuart Leslie B ◎ ST1-7292
23 Slocum Mary G Mrs ST1-7424
28 McDermott Jas ◎ ST1-3765
31 Olson Victor H ◎ bldg contr ST1-0777
34 Walker Edith M Mrs ◎ ST1-7352
42 Luiz Jas ◎ ST1-0328
43 Cunha Anthony ◎ HO7-7046
52 Carlson Esther H ◎ 467-9003
Frederick crosses
83 Williams Arth N ◎ ST1-9241
Neve Fritz G
86 Tiffany Beatrice Mrs ◎ ST1-7812
98 Bianco Albert ◎ 781-6932
99 Allen Albert A ◎ ST1-7388
100 Bianco Richd ◎ 781-3754
111 Cipro Orlando R ◎ ST1-1659
116 Swanson Harold ◎ ST1-0568
119 Garceau Lucien J ◎ ST1-2164
126 Webb Victor K jr ◎ ST1-0772
127 Whalley Jos S ◎ ST1-7923
132 Hurst Auguste electn ◎ ST1-9880
136 Brennan Jas F ◎ ST1-1660

10A

PIERCE AV — From NYNH&H to bey Ox

130 Ellison Jennie E Mrs ◎ ST1-7780
133 Richmond Marguerite M ◎ HO1-1195
3d av crosses
136 Wilson Annie E Mrs ◎
139 Blood Geo W ◎ HO1-0538
140 Holland Warren W ◎ HO1-2831
146 Benson Wm J ◎ HO1-3522
149 Kimball Albert N jr ◎ HO1-0205
156 Munro Ernest W ◎ HO1-9652
Boyle Thos A WI1-9145
160 Howland Clifford H ◎ HO1-1015
171 Arnone Francis E jr ◎ HO7-7254
173 Ferrante Henry F ◎ WI1-9027
176 Oliver Jas E ◎ HO1-7569

10

Pawtuxet av crosses

211 Souza Geo J ◎ ST1-3292
214 Arnold Erenst H jr ◎ ST1-4643
217 Malo Alf ◎ ST1-8361
222 Enos Anthony ◎ ST1-2811
225 Santilli Domenic G ◎ ST1-4522
230 Bowser Dudley L Rev HO7-8331
240 Carsone Paul A ◎ ST1-7649
255 Corcoran Trucking HO1-7040
Corcoran Jos L ◎
Santelli Domenic G ◎ ST1-4522
256 Angell Richd S ◎ HO7-9732
263 Neville Fredk W ◎ ST1-6270
264 Renzi Fredk ◎ ST1-0963
271 Discount Fuel Co fuel & oil dlrs ST1-1543
Cale Geo F ◎ ST1-1543
272 McFadden Francis C ◎ ST1-8525
279 Wesolowski John S ◎ ST1-3048
280 Penny Alex J ◎ ST1-6426
284 Cleinman Harry ◎ ST1-6878
285 Miller Morris ◎ ST1-7741
Manolla av crosses

12

PILGRIM CIRCLE — From opp 33 Pilgrim dr in a semi cir east to 40 Pilgrim dr

2 No return
3 Cohen Donald H ◎ ST1-4638
6 Ziegelmayer Herbert J ◎ ST1-2165
7 Smith Leo F ◎ ST1-7319
10 Lisker Saul ◎ ST1-4425
11 Manganaro Thos A ◎ ST1-5215
14 Cummings Theo ◎ ST1-3182
15 Erikson David jr ◎ ST1-7384
18 Doyle John J ◎ ST1-3621
32 Goff Kenneth B ◎ ST1-3361

12

PILGRIM DRIVE — From 38 Puritan dr to 158 Puritan dr, wd 3

2 Pick Frank ◎ ST1-4176
5 O'Brien Edw G ◎ ST1-1614
8 Allen Clinton R ◎ ST1-4426
14 Harlacker Jos C jr ◎ ST1-1714
20 Underhill Edw A ◎ ST1-5460
21 Sherrer Howard T ST1-8345
33 Wright David M ◎ ST1-3307
Pilgrim cir begins
40 Brodeur Raymond W ◎ ST1-0754
Pilgrim cir ends
41 Weinberg Gerald A ◎ ST1-3055
47 DeStefanis Gus A ◎ ST1-6305
48 Haft LeRoy ◎ ST1-9311
Farnum rd begins
53 Hubert Leroy C ◎ HO7-9517
59 Spicuzza Augustino C ◎ ST1-3021
60 Hellewell Arnold N ◎ ST1-3167
67 Thompson Raymond J ◎ ST1-5104
68 Danielian Chas G ◎ ST1-6223

R. C. SHAILER — REgent 7-3500 ARTHUR F. O'CONNOR
R. C. SHAILER & ASSOCIATES
INSURANCE
Warwick's Progressive Insurance Headquarters
1591 Warwick Ave. "The Times Square of Warwick"

PILGRIM DRIVE—Contd
73 Greyard Jas F ⓪ ST1-7978
74 Kanehl Benj F ⓪ ST1-2847
79 Riffkin H Willard ⓪ ST1-4110
80 Brearton Wm E ⓪ ST1-6641
85 Collins Oscar E ⓪ ST1-3810
86 Robinson Erwin G ⓪ ST1-2852
91 Thurston Edw C ⓪ ST1-1895
92 Johnson Russell J ⓪ ST1-2019
97 Murphy Andrew R jr ⓪ 781-6955
98 Feeney Jas E jr ⓪ ST1-3541
102 Lagner Jos A ⓪ ST1-2353
103 Smith Leo F ⓪ ST1-7473
108 Heffernan John M ⓪ ST1-2652
109 Trenholm Robt G ⓪ ST1-0055
110 Penn Jeanette S Mrs ⓪ ST1-2863
115 Stamp Martin F ⓪ ST1-4414
116 Lorimer John A ⓪ ST1-3252
121 Fink Harold I ⓪ ST1-3555
122 Royal Edw E ⓪ ST1-2041
129 Bernardo Alf J ⓪
130 Cabot Geo D jr ⓪ ST1-3363
135 Rotkin Chas ⓪ ST1-0058
136 Wilson Edw J ⓪ ST1-2848
141 Colello Carmine ⓪
142 Morgan Richd F ⓪ ST1-1756
147 Weaver Harold A ⓪ ST1-7393
148 Kyriakakis Theo ⓪ ST1-7275
153 Ferri Lawrence ⓪ ST1-6221
154 Hagopian Steph ⓪ ST1-0833
156 Gardner Elmer C ⓪ ST1-9644

19
PINE—From a dead end northeast to 1370 Post rd
Walnut ends
174 Ricci Frank A HO7-7429
194 Brown Thos F ⓪ ST1-6778
197 Regine Nicholas ⓪ ST1-3191
200 Enos Trucato ⓪
206 Kerkhoff Roderick J ⓪ ST1-8085
207 DelVicchio Jos ⓪
212 Kerkhoff Roderick F ⓪ HO7-8417
213 DeSisto John jr ⓪ ST1-7149
225 DelVecchio Robt A ⓪ ST1-5960
238 Thomas Lawrence E ⓪ ST1-0534
Ash crosses
258 D'Amore Anthony ⓪ ST1-9143
264 Podedworny Jos P ⓪ ST1-5078
265 Rebello Manuel P ⓪ ST1-0641
268 No return
273 Benedetto Jos ⓪ ST1-7423
276 Confreda Domenic E ⓪ ST1-4203
281 Gould Arth R ⓪ ST1-2982
282 DeFeo John E ⓪ ST1-7251
289 Fava Biagio ⓪ ST1-8248
292 Confreda Mary Mrs ⓪ ST1-3538

4
PINE EDGE COURT—From 40 Westonia la in a semi-circle back to 56 Westonia la
1 Schurman Chas A ⓪ RE7-2681
6 Davis Gerald B ⓪ RE7-4435
9 Elwell Hope P Mrs ⓪ RE7-1254

16A
PINE GROVE AV—From 2470 W Shore rd to Brush Neck Cove
21 Ball Robt E ⓪ RE7-8455
29 Ward Fredk R ⓪ RE7-9138
51 Miller Chas H ⓪ RE7-5980
77 Bucci John C ⓪ RE9-1930
85 Miller Earl W ⓪ RE9-0885
90 Gaydos Rose
93 Pigeon Leon F ⓪ RE7-1375
101 Ethier Edw J ⓪ RE9-0385
109 Aucliar Wilfred ⓪ RE7-3034
112 Pelkey Alvin L
Lucy av ends
114 Sturdahl John L ⓪ RE9-0259
120 Sturdahl Amelia Mrs ⓪
Sisson av ends
127 Fanning Edw R ⓪ RE7-8289
128 Berry Wm A ⓪ RE7-1094
147 Martini Costantino ⓪ RE7-2586
152 Studley Chas H RE7-9585
190 Mottram Arth ⓪ RE7-2897

16A
PINEHURST AV—From opposite 490 Oakland Beach av west to 82 Sea View dr
1 Cady Rose
10 Vacant
11 Heon Ernest J ⓪
16 Summer res
21 Jolicoeur Marie J ⓪ RE7-0502
30 Clegg John W ⓪ RE7-9596
31 Lataille Henry sum res
33 Brunette Robt G ⓪ RE7-3601
38 Creta David F ⓪ RE7-7117
45 Heiderick David F
54 Muhlhans Edith ⓪ RE7-0598
Muhlhans Wilbur A ⓪ RE7-0598
58 Leonard Edwin ⓪ RE7-4448
73 Champagne Lawrence ⓪
82 Daicy K S
Manning crosses
97 Lizotte Wilfred ⓪ RE9-3847
107 Melville Sarah A Mrs ⓪ RE7-7309
114 Greer Jas R
123 Cameron Donald J ⓪ RE9-4189
126 Summer res
134 Pepitone Chas S ⓪ RE9-0225
137 Horton L sum res
149 Bates Chas E ⓪ RE7-7578
166 McCloud Thos I ⓪ RE7-0752
170 Carpenter Edmond B ⓪
176 Connolly Frank ⓪ 737-4616
184 Vacant

14A
PINNERY AV—From beyond Whitford south to 97 Strawberry Field rd
91 Cain Wm E ⓪ RE9-3087
115 Black Kenneth ⓪
133 Levesque Geo ⓪ RE7-7254
Gallway begins
Whitford crosses
163 Silvestri Elvira Mrs ⓪ RE9-2472
166 Vito Raymond jr RE9-3629
171 Polselli Anthony N jr RE9-1157
174 Meglio Valentino ⓪ RE7-3459
179 Bianchi Santo F ⓪ RE7-0615
187 Pignolet Gustave A ⓪ RE9-2541

ROSS AKER FURNITURE CO.
"Southern New England's Finest Furniture Store"
Open Daily 9 — 9
Saturday 9 — 6
CONVENIENT TERMS
Telephone TUrner 4-4321
461 MAIN
East Greenwich

RICHARD B. HOPPIN
•
Insurance of All Kinds
•
ROOM 225 GATEWAY BUILDING
1645 Warwick Av.
WARWICK, R. I.
Tel. REgent 9-1500

CHARLES H. DREW

Wholesale Distributors

FUEL OIL
KEROSENE
GASOLINE
and
LUBRICANTS

Tel. WIlliams
2-5470

31
CALDER ST.
CRANSTON

Real Estate Title Insurance Company
OF PROVIDENCE
Titles Examined and Insured
32 Custom House St. Tel. GAspee 1-9555

PINNERY AV—Contd
188 Potts Arth
190 Oliver Jos S ⓪
192 Nickerson Wm U 737-2826
193 Giordano Santo F ⓪ RE9-2098
197 Riddensdale Ernest D jr ⓪ RE7-6185
201 Cole Lawrence R ⓪ RE9-1987
211 Denkewitz Harry ⓪

9A

PIONEER AV—From a dead end south to approximately 101 Bellows

Sealol Inc tool mfrs ST1-4700
Vacant

21A

PITMAN ROAD—From 67 Baldwin rd south to 153 Baldwin rd

17 England Herbert H ⓪ 828-1529
18 Whitman Everett A ⓪ VA1-7596
28 Bateman Ralph A ⓪ VA8-0754
31 Forina John S ⓪ VA1-9416
41 Guerin Theo A ⓪ VA8-0537
51 Caduto Ralph jr ⓪
58 Dempsey John H ⓪ 828-1825
61 Duffy Matthew F ⓪ VA8-0892
83 Johnson Edw J ⓪ 821-0924
86 Sullivan John P ⓪ VA8-0666
97 Wood Robt L ⓪ VA8-1925
98 Pinkham Wm F ⓪ VA8-0417

12

PLACE AV—From Green Acres av west to 38 Evergreen av
(No houses)

17

PLAIN—From opposite 186 Groveland av west to 180 Greely av, wd 6

8 Drury Wm A ⓪ RE9-2373
11 Scott's Oil Service RE7-4476
Scott Geo M ⓪
23 Beckenstein Irving ⓪ 739-3871
43 Quigley Thos R ⓪ RE9-3733
Gertrude av ends
44 Vacant
49 MacKinnon Sterling C ⓪ RE7-8543

21

PLANTATION—From 180 Vancouver av south to 121 Blue Hill dr

2 McLaren Mary C Mrs ⓪ RE7-8407
9 Franks Donald F ⓪ RE7-4319
19 Newberger John E ⓪ RE7-5176
Lancaster av ends
27 Becker Robt H ⓪ RE7-7388
35 Millmather Wm E ⓪ RE9-0137
Ontario av ends
45 Pierce Walter A ⓪ RE9-3576
55 Jackson Norman W ⓪ RE9-3131
58 Corrigan John J ⓪ RE9-7303
63 Johanson Doris M Mrs ⓪ RE7-1529
68 Taylor Chas E ⓪ RE7-7633
71 Gillespie Robt A ⓪ RE9-2324

21B

PLEASANT — From approximately 101 west to 3225 Post rd, wd 7

63 Bradley Jesse ⓪ sum res
68 Robinson Harold E
71 Williams Chester ⓪
75 Willis Theo ⓪
83 Vacant
85 Jackson Walter N ⓪ RE9-0724
99 Peebles Raymond H ⓪ RE9-1361
Oak begins
121 Cooney Peter ⓪ 739-1833
Bell Robt 737-8018
131 Wilcox Mary E Mrs ⓪ RE7-1010
132 Barry Wm G
Coyle ends
133 Capron John W
134 Romano Biagio RE7-0743
138 Gardiner Howard J 737-6973
139 Freelove Ralph W ⓪ RE9-2763
Post rd crosses
140 Hunt Arnold B
144 Gosselin Albert J ⓪ RE9-2044
146 Chappell Mary K Mrs RE7-5446

2

PLEASANT VIEW ROAD—From opposite 122 Parkside dr to 408 Fair, wd 1

5 Crawford Eug R ⓪ ST1-4298
19 Hayden Thos F ⓪ 781-4190
25 Cannon Annie C Mrs ⓪ HO1-0348
Columbia av begins
26 Small Earl A ⓪ home improvement contr WI1-6297
29 Peirce Thos J jr ⓪ WI1-5128
34 Scrutchfield Clarence ⓪
Fred Andy Trucking
39 Montgomery Aaron R ⓪ WI1-0330
45 Nurnberger Geo F ⓪ HO7-8688
52 Marcille Theresa ⓪
59 Moran Edw R ⓪
62 Cousins Geo R ⓪ ST1-0778
67 Carcieri Wm V ⓪ ST1-5795
68 Klemer Bernard H ⓪ HO1-5758
78 McCarthy Dennis J ⓪
85 Erickson Hildur V ⓪ HO1-0764
86 Terry Herbert J ⓪ ST1-3982
94 Pappas Chas A ⓪ WI1-4053
101 Yates Jos G ⓪ WI1-6532
102 Albanese Eug ⓪ ST1-2938
108 Wennerstrom Einer O C ⓪ WI1-2818
113 Ochs Harold L ⓪ HO1-3013

16A

PLENTY—From 2172 W Shore rd south to a dead end

18 Otis Dexter L RE7-1906
21 Lamourex Russell ⓪ RE9-1908
34 Henzie John J real est ⓪ RE7-7774
36 No return
37 Glynn Richd ⓪ RE9-1532
45 Vacant
58 Weremay Peter A ⓪
70 Mariah David W ⓪
72 McGrath Maurice RE7-7407
Morin Arth J

8

PLYE AV—From 89 Alden av south to 79 Priscilla av, wd 5

23

PLYMOUTH—From 35 Hubert south to 27 Elisha, wd 9

1 Tougas Maurice ⓪ TU4-9169
Ellis Constance
5 Payne Edna Mrs ⓪ TU4-4599
28 Coburn Ruth E Mrs ⓪ TU4-2560
Manton begins
35 Johnson J Albert ⓪ TU4-2569
39 Weaver Laura M Mrs ⓪ TU4-5420
42 Balcom Albert G ⓪
43 Warnock Wm J ⓪ TU4-9548

PETRO
REG U S PAT OFF
FUEL OILS and OIL BURNERS
375 Allens Ave. Tel. WIlliams 1-0050

3
POCAHONTAS DRIVE — From 89 Sweetfern rd west to 100 Lansdowne rd
16 Lundy Wm S ◎ HO3-9226
30 DiChiaro Jos ◎ HO3-9203
31 Krans Harold P ◎ HO3-9191
75 Gostanian Geo M ◎ HO3-8236
Wauregand dr begins
85 Lang Wm F ◎ HO3-8386
90 Johnson Herbert A ◎ HO3-8606
Algonquin dr crosses
95 Silver Philip H ◎ HO3-7816
102 Gorman Melvin G ◎ HO3-9014
107 Murphy Jas C ◎ HO3-9362
Squantum dr crosses
136 Munroe Beatrice E Mrs ◎ HO3-8639
141 Maryott Alf J ◎ HO3-8193
146 Round Lester A ◎ HO3-9460
151 Vaughn Norman L ◎ HO3-9183
Coldbrook rd crosses
182 Ouhrabka Jan jr ◎ HO3-9629
185 Brehm Geo G ◎ HO3-8499
195 Clegg Alvin S ◎ HO3-8773

3
POCONO DRIVE — From opp 64 Wauregan dr west to 338 Squantum dr
6 Lipson Louis ◎ HO3-8561
9 Demirjian Nash M ◎ HO3-9497
16 MacPherson Geo W ◎ HO3-8802
23 Tashjian Herbert ◎ HO3-8087
26 Foley Jas H HO3-8217
33 Page Roy O ◎ HO3-7888
36 Monahan Alice G Mrs ◎ HO3-8874
43 Forster Henry E ◎ HO3-8789
46 Kilton Ruth L Mrs ◎ HO3-8877
53 Hahn Wm ◎ HO3-8442
56 Gustafson Raymond A ◎ HO3-8468
Apple Tree la ends

5
POINT AV—From 95 South Shore av west to 103 Symonds av
33 Summer res
38 Adams H Shirley RE7-1800
75 Piro Amelia Mrs ◎ RE9-1198
79 Piro Marguerite Mrs ◎ RE7-3275
Beltrami Robt T
Elgin begins
Ward ends
85 Summer res
Dome ends
90 Summer res
Foster begins
95 Summer res
104 Esposita Rose Mrs sum res
105 Schiano Maria Mrs ◎ sum res
112 Sciolto Santo sum res
113 Summer res
Coldwell begins
115 Summer res
121 Vacant
131 LaRotonda Irene Mrs
196 Grant Bessie sum res
Dundas av begins
Spadina av begins
223 Waterman John C
Kirkwood Geo
Irving Richd E
Ellery ends
229 Vacant
Bloor begins
260 Summer res
StClair av begins
264 Summer res
282 Summer res
Higney av begins
288 Summer res
295 Summer res
Talcott av ends
297 Summer res
322 Raymond Hugh R ◎ RE7-7934
Old Mill blvd begins
Ivan av crosses
344 Summer res
360 Mackmaster Geo A RE7-4619
364 Shell Carl E ◎ RE7-5629
368 Hawkins Robt D
374 Radigan Janet Mrs
378 Santagata Leno RE7-5471

21A
PONTIAC — From dead end south to 685 East av
31 Felici Jos L poultry dlr ◎ VA1-3578
32 Peltier Leo ◎
36 Diamonte Wm VA1-5498
38 DiCarlo Luigi A ◎ VA1-6911
41 Pinto Olimpio ◎ VA1-5545
Walason Franklin J
42 DiCarlo Granite Wks VA1-1293
DiCarlo Vincenzo ◎
55 DiCarlo Jos ◎ VA1-1293
Rossi ends
65 DiBormida Club
68 Vacant
73 Santilli Armand A ◎ VA1-8392
74 Martucci Elvira Mrs ◎ VA1-3664
76 Facente Jos
79 Pontiac Street Mkt VA1-8392
Wee begins
87 Raymond Albert A VA1-5909
90 Pinto Anna Mrs ◎ VA1-0080
Antonaccio Cosmo VA1-4457
rear Parenti Jos ◎ VA1-5474
95 Antonaccio John N ◎ VA1-0440
97 Antonaccio Aquilino ◎ VA1-2877
98 Fabrizio Ludovic VA1-0916
100 Evangelista John ◎ VA1-7376
102 Zonpa Ralph
104 Valletta Domenic L ◎ VA1-0866
106 Rezza Ernest ◎ VA1-0587
107 Vacant
109 Village Market gro
114 DiCarlo Dominic ◎ VA1-8820
W Pontiac ends
126 Tedeschi Ernest J ◎ VA1-2378
Tedeschi John M
132 Richie Ralph L VA1-1569
134 Brodeur Mary E Mrs

Carpenter Jenks Funeral Home
•
131 Elmwood Ave.
Providence
—
TEL.
GAspee 1-4500

Ideal Motors Inc.
•
For a Deal That Appeals
See Ideal
Quality Cars at Low Prices
Ask for Joe Badessa or Carmine Montella
•
Tel.
737-9700

New England Electric Supply Co.

Wholesale Electrical Distributors

CYCLO-MONITORS
AGASTATS
STRUTHES DUNN RELAYS
GENERAL CONTROLS
DECCO SOLENOIDS
ACRO SWITCHES
MARATHON TERMINAL BLOCKS
CHROMALOX HEATING
ONAN GENERATORS

Distributor General Electric

265 Pine St.
Pawtucket, R. I.
TEL. PAwtucket
5-7400

A. E. Bragger Construction Co., Inc.

GENERAL CONTRACTORS

Water and Sewer Main Installation

Road Construction

Marine Construction Location

Telephones
RE 7-2999
RE 7-7721

Bragger Street
Warwick, R. I.

4

POPLAR AV—From 73 Birchwood av south to 30 Woodland rd

11 Landry Richd H ⓪ RE9-7190

11A

POSNEGANSETT AV — From 873 Warwick av west to a dead end

29 Pierce Geo E ⓪ WI1-1858
Barnes av begins
VueDeLean av begins
42 Arnold Philip R ⓪ 781-5975
53 Sousa Lola E Mrs ⓪
73 Macomber Calvin D ⓪ WI1-0070
80 Arnold Mary P Mrs ⓪ ST1-1352
90 Richardson Walter F jr ⓪ WI1-8428

7

POSSNER AV — From Millcove rd southerly to 137 River Vue av, wd 5

1 Barrows Fredk E ⓪ RE7-3018
11 Barnard Howard G ⓪ RE7-9627
17 Vacant
20 Brown Raymond
22 Rossi Frank A RE7-7751

9A

POST ROAD—From Pawtuxet River southwest to West Shore rd then south to Munt's Bridge

2 Hardey Arth E phys ST1-0135
Dyer Richd R phys ST1-4611
Narragansett pkwy begins
4 Rees Walter D ⓪ HO7-8791
6 Hager Russell P phys ST1-2040
Redford Edith Mrs
10 Kent Jos C phys ST1-1202
Hannah's Beauty Salon WI1-9596
Frase Ned C ⓪ WI1-3265
13 Hunter's Esso Service ST1-8880
rear Pawtuxet Auto Body
18 Sunnybrook Farm of Rhode Island Inc gro HO7-8969
20 Plahn John A ST1-2419
25 Johanson C Roland ⓪ uphol HO1-3240
27 Wade Sidney N ST1-6022
28 Martin Robt M WI1-0236
29 Bates Richd D ST1-1751
30 Cloutt Jessie L ST1-1880
VanDorn Frances L Mrs ST1-2963
36 Jose Jos
Emmons av ends
37 Heuser Conrad M pntr ⓪ ST1-4956
38 Hughes Michl J ST1-1972
40 Bank Cafe WI1-9755
Fair begins
Bank begins
43 Anderson Vincent G ⓪ ST1-6073
47 Warwick Community Guidance Clinic Inc ST1-3494
49 Noble Jos P
59 Carpenter Frank
McLeod Ernest A ⓪ HO1-5264
62 Viking Motors Inc used cars 781-8793
Martin's Auto Body ⓪ HO7-8392
69 Kudlacik Frank M
78 Sulis Eliza Mrs ⓪ HO1-8568
Cruise begins
90 Aborn Mary Mrs ⓪
94 Rathbun Geo D ⓪ WI1-4990
100 Sherman Ezbon C ⓪ HO1-6677
110 Griswold Amy Mrs WI1-2819
118 Knowles L Hazard ⓪ WI1-8642
121 Devaney Wm F ⓪ WI1-6150
126 Izbicki Helen F Mrs ⓪ WI1-8720
Kudlacik Edw
127 Harris Jos P WI1-4537
S Atlantic begins
131 Medeiros Geo F genl mdse ⓪ HO1-2463
141 Vacant
rear Ford & Burke caterers WI1-9717
146 Hardisty Donald B ⓪ HO1-8530
150 State Historic Cemetery No 3
Venturi av begins
175 No return
202 New Farm The restr HO7-8985
250 Pierce Augustus S ⓪ ST1-0993
Industrial av begins
254 Walker Robt S ST1-6893
255 Crafts Inc displays HO7-9736
291 Ricci Jas ⓪ ST1-9800
298 Baumgartel Edw J ⓪ HO7-9531
299 Rogers Wm H ⓪ HO7-8042
Sullivan Cath T ⓪ HO7-8042
Fleet av begins
304 Muenzel Henry F Post No 52 (American Legion)
314 Caro Phillip B ⓪ 781-5224
Colesonian dr begins
319 Westberg Wm R ⓪ ST1-1744
322 Gay Jos R ⓪ HO7-8095
334 Andrews Edw B HO7-9898
Bates av begins
338 DeCotis Cath Mrs ⓪ HO7-9530
344 Chace Geo T ⓪ HO7-9596
348 Westberg Walter ⓪ HO7-8041
River ends
360 Johnson Howard D ⓪ ST1-3295
Power av begins
372 Otis Jas H HO7-9535
374 Lundberg Carl M ⓪ ST1-4731
387 Eliason Sigurd A ⓪ HO7-9195
Eliason Alma C Mrs ⓪ HO7-8045
Proctor av ends
VanBuren begins
393 Keene Geo E ⓪ HO7-9534
Whitin av begins
411 Benell Ralph G ⓪ HO7-8096
422 Lakewood Sch HO7-8040
Warwick av crosses
451 Muenzel Frank J ⓪
455 Tiffany Printing Co HO7-9540
Tiffany Nathl A ⓪ HO7-9540
456 B & T Atlantic Service 781-8829
459 Trask Jos M oil burner serv HO7-9050
480 Volk Anna M Mrs ⓪ HO7-9594
481 Gill Realty WI1-5690
Old Colony Oil Co Inc fuel oil WI1-5690
Aldrich Engineering Co Inc WI1-5690
482 Gaulien Emile E tool mfr HO7-9297
483 Gill Viola beauty shop ST1-6554
Brook begins
Crossing ct begins
Irving rd ends
500 Howard Mary Mrs ⓪ ST1-4654
506 Larsh Leo ⓪ HO1-5633
507 Lawson Walter L ⓪ HO1-5967
510 Dolan John F ⓪ ST1-6630
516 Anderson Carl R ⓪
518 Northrup Alice T Mrs ⓪

An Owner's Title Policy from
Mortgage Guarantee & Title Company
Will Insure That Home Purchase
85 Westminster St. Tel. GAspee 1-3352 Providence, R. I.
(OPPOSITE TURKS HEAD)

POST ROAD—Contd
519 Saulnier Leo W ◎ HO7-9730
525 Dolan John J ◎ HO7-9735
Holmes rd ends
526 Monette Jos B ◎ 781-9124
530 Barker Eliz Mrs ◎ HO1-8968
Jackson Ethel Mrs
Booth av begins
539 Siniscalchi Frank S osteo phys ◎ ST1-1010
540 Dawber Thos A ◎ HO1-4285
545 Hird John C ◎ 941-4839
547 Fleet Lubrication Serv HO7-9333
Bell John J HO7-9333
555 Schielein Harry L ◎ HO7-9775
Milton rd ends
556 Hyder Chas L ◎ WI1-4955
Howarth Steph ST1-6061
559 Votolato Arth N jr ◎ ST1-1767
560 Westcott Alida W Mrs ◎ WI1-9005
575 King Edw J ◎ HO1-2643
579 Underhill Norine A Mrs ◎ WI1-4338
585 Paine Philip S HO7-9529
Byron blvd end
601 Paine Geo B ◎ HO7-9886
609 Finnegan Agnes Mrs ◎ HO7-8488
613 Pinkham Chas C ◎ ST1-2667
Tennyson rd ends
623 Tom's Superette gro ST1-1670
637 Dragon Leon F
Sipe Mack A ◎ ST1-7619
641 O'Toole Adelaide W Mrs ◎
Titus la begins
Wendell rd ends
642 Buonaiuto John J ◎ HO1-4180

9

Titus la ends
651 O'Toole Eug L ◎ HO1-1659
658 Hallock Richd A ◎ HO1-7551
661 Housman Chas J ◎ HO1-9719
662 Ahearn Thos C ◎ WI1-5611
668 Garabedian Harry ◎ HO1-2013
Newfield av ends
716 O'Blenis Veronica S Mrs ◎ HO1-7683
717 Johnson Harold S ST1-7063
Spofford av ends
721 Fletcher Bros Mkt HO7-8623
726 White Jos P ◎ ST1-3283
Sheldon av begins
739 Belinsky Jos ◎ ST1-5211
Chambly av ends
751 Aldrich Serv Sta ST1-8907
789 Aldrich Nelson W Junior High Sch ST1-0016
Palm blvd ends
794-836 Warwick Plaza Shopping Center
Grant W T Co dept store
800 Citizens Saving Bank ST1-1200
Citizens Trust Co
Sears Roebuck and Co dept store HO7-9150
802 Delmar's cards and gifts 781-9812
804 Miller Realty Corp ST1-6338
Park Shoe Store of Warwick Inc
806 Bernstein's Clothes men's and women's ST1-0791
814 Woolworth F W Co HO7-8770
820 Adams Drug Stores HO7-8956
821 Warwick Clinical Laby ST1-2090
Wlassick Sophie N Mrs phys
Wlassick Fred W ◎
824 Western Auto Assoc Store (br) HO7-7985
826 DeVoe Paint Store ST1-3247
828 Bay Bakery 781-1113
830 Plaza Barber Shop
832 Warwick Plaza Beauty Salon ST1-7324
834 Stop N' Shop HO7-8949
836 Monk's Dry Clns HO7-8919
837 McArdle John J Realty Co HO7-8550
McArdle John J ◎
Relph ends
849 Reilly Peter P phys ST1-5828
850 US Govt PO Pilgrim Br 781-7246
857 Johnson Howard B ◎ ST1-1431
869 Simone Richd E dentist ST1-2330
885 Jo-Mac's Gulf Serv Sta WI1-9697
George ends
Fairfax dr begins
893 **Tavarozza Building**
Pilgrim Pharmacy ST1-4080
895 Warwick Sch of Music ST1-9225
Tavarozzi Carmine Inc real est ST1-5880
897 Contis Restr ST1-8857
899 Larri's Barber Shop ◎
901 Rose & Marian Beauty Salon HO7-8836
984 Ross Motor Sls used cars HO7-7426
896 Rossi Michl J ◎ ST1-6180

10

1003 Merrill Lyman ◎ HO7-8655
1006 Neri Frank ST1-6472
1009 Liscomb Carleton F ◎ ST1-0057
1020 Connor Marguerite E Mrs ◎ ST1-6856
1023 DiFolco Thos ◎ ST1-5870
1024 Tongas Leonore Mrs ◎ ST1-4152
1028 Medeiros Manuel jr ◎ ST1-8098
Rosewood av begins
1041 Leach Harry G ST1-2240
Tanguay Emile
Benson Barret
1046 White Nelson W ST1-7942
Elmwood av crosses
1052 Merchant's Delivery trucking ST1-3016
D'Ambrosia Peter J ◎
1058 Errico Louis V ◎ ST1-1004
Hollywood av begins

We SELL INSTALL SERVICE GUARANTEE
P. Caimano & Co.
COMPLETE PLUMBING and HEATING
Tel. REgent 7-8220
3192 POST RD.
Apponaug, R. I.

Burke-Tarr Co.
Complete Home Furnishings
Quality Furniture
Since 1887
OPEN EVENINGS UNTIL 9:00 p.m.
Tel. HOpkins 3-8400
1441 Warwick Av.
Warwick, R. I.

CHARLES G. MORGAN, Pres.
STANLEY HENSHAW, JR., Sec.
BEACH & SWEET, Inc.
GENERAL INSURANCE AGENTS
Since 1868
Hospital Trust Building
Providence, R. I.
YOUR Independent INSURANCE AGENT

The Bank for All your Banking!
WARWICK OFFICE
1927 POST ROAD
Member Federal Reserve System
Federal Deposit Insurance Corporation
RHODE ISLAND HOSPITAL TRUST COMPANY

POST ROAD—Contd
1072 Pete's Pizzeria restr ST1-8826
1092 Pilgrim Inn ST1-7910
1011 George's Texaco Serv Sta WI1-9880
1112 Merit Oil Co gas sta ST1-8803
Massasoit dr begins
1119 Permaron Co auto reprs and gas sta HO7-8940
Welfare av ends
1138 MacKay's Norwood Texaco surveyor 781-8188
1141 Steven's Mickey Package Store HO1-0592
Majestic av ends
1147 No return
1153 Pellicano's Mkt gro ST1-7116
Pellicano Cath Mrs ⓪
1159 Dearnaley Jas J ⓪ ST1-2416
1160 Atlantic Ten Pin Lanes ST1-6969
1171 Cunningham W H & Sons plmb and htg ST1-7174
1173 Gardenstone Edw ⓪ marine surveyor 781-8188
1175 Greenwood Electrical Sup Co ret and whol HO7-6690
1181 Warwick Blue Print Co ST1-0989
1184 Johnson Maurice F ⓪ ST1-6141
1186 Coulbourn Palmetto G Mrs ST1-7869
1188 Norwood Laundromat ST1-4453
1191 Combs Albert W ST1-9141
1192 Johnson's Ice Co ST1-4862

19

1204 Johnson Bessie M ST1-4862
1221 Park Joshua phys ST1-1121
Tung Anna Y Mrs ⓪
1230 Cambio Frank L gdnr ⓪ ST1-4309
1243 Fallon John H ⓪ ST1-3207
1250 DiSaia Ralph A jr venetian blinds ⓪ ST1-3848
DiSaia Mary C Mrs ⓪
1253 Conroy Marilyn V Mrs
Lukander Wm
1255 Pet's World
1257 Tyler Edw L HO7-8384
1258 Pam's Restr HO7-8966
1260-62 Kramer Canvas Products Co Inc mfrs HO7-7750
1265 Norwood Sunoco Sta ST1-8795
Norwood Service Inc fuel oil ST1-4445
1266 Vacant
1268 Vacant
1268½ Norwood Bakery ST1-7470
1270 Norwood Barber Shop ST1-9557
1274 Corner Beauty Salon ST1-8831
1277 Foodland Super Mkt Inc ST1-8987
Bucklin av begins
1278 Norwood Pharmacy Inc ST1-6530
1279 Norwood Dry Cleaning Village lndry self serve 781-8960
1281 Photography Unlimited ST1-5868
1283 Vacant
1287 Hoar Wolter S ⓪ ST1-0904
1288 Affarian John ⓪ HO7-6465
1292 Bilt-Rite Corp contrs
Salisbury Geo C Agcy real est ST1-6886
West Lawrence E ST1-9889
1293 Gilmartin J J & Son Agcy ins 781-2100
1295 Armory Hardware Co ST1-8767
1300 Vacant
1307 Vacant
1310 Warwick Cycle Shop 781-1168
1315 Anderson & Smith Co radio sls and serv ST1-8775
Norwood Beauty Shop ST1-8719
1317 Morrissey John J
1318 No return
1335 Ferrelli Jos ⓪ ST1-4486
1338 Norwood Motor Co ST1-4300
1346 Fleet-Care Corp of Rhode Island tire whol 781-6060
Coffee Time Inc vending machs ST1-2254
1347 Superior Tile Co
1354 Parisi Jos ⓪ ST1-4310
1356 Ongano David J
Pate John A HO7-9840
1357 DelVecchio Nicola D ⓪ ST1-0914
1361 DeCecco Peter A ⓪ ST1-5331
1370 Confreda Pasquale V dentist ST1-2856
1380 Little Hofbrau restr ST1-8968
1391 Vacant
Paragon av ends
Ruggles av begins
1400 Nyanza Discount Dept Store HO7-7720
1401 Mandell Jack RE7-9052
Lundgren Hilda ⓪
Chased Schel Amess Assn Cemetery RE7-5333
1409 Lonardo Albert
Bay View av begins
MacLauren av ends
1446 Vacant
1464 Vacant
1476 Vacant
Minnesota crosses

Garden City Hardware
Distributors
PAINT
Bay State
Dutch Boy
Garden City
CRANSTON 10 R. I.
Tels.
WI lliams 2-0311
WI lliams 2-0250
41 Hillside Rd.

BAYVIEW CESSPOOL CLEANERS
SANITARY ENGINEERS
24-HOUR SERVICE — WARWICK and CRANSTON
Telephone REgent 7-2522
454 OAKLAND BEACH AVE. WARWICK, R. I.

OTTO FRITZ – FLOWERS
Warwick's Original Telegraph Florist
DAILY DELIVERIES
Providence, Cranston, West Warwick, East Greenwich
2267 Post Road Tel. REgent 7-9033

POST ROAD—Contd
1489 Vacant
1491 Ferranti Roger J ⓪
1494 Vacant
Minnesota av begins
1497 Truedell Eug M 737-7052
1502 Vacant
Delaware av begins
1507 Spansk Rune RE9-0053
1514 Grange Variety RE7-8240
Arizona av begins
1517 Couture Lida G Mrs ⓪
1518 Irving's Garage RE7-0464
1527 Cumberland Farms Dairy Store WI2-7821
1532 Ackwe Mfg Co Inc RE7-7773
Alabama av begins
1535 Whalley's Pharmacy Inc RE7-9155
1540 May's Fish N Chips restr
1546 Vacant
1553 Cahoon John J RE7-6779
1556 Johnson Mfg Co mach RE7-0220
Lincoln av crosses
1565 Eaton Bess Doughnut Co Inc RE7-0774
1579 King Norman E ⓪ RE7-4353
New York av begins
1580 O'Brien Geo L ⓪ RE7-1004
1588 McDermott John V
1590 Gilmore Furniture & Upholstering Co RE7-0100
1599 Lucena Antonio ⓪ RE7-1552
Cambio Anthony J RE9-3025
Massachusetts av crosses
1600 Monahan Telev & Appliance Co RE9-0100
1606 Monahan Edw M ⓪ RE7-3731
1609 A & L Automotive Parts RE7-2044
1620 Lamplighter The restr RE7-9686
Louisiana av crosses
1625 Lake's Gulf Serv RE7-9734
1639 Rossi Nicholas J ⓪ 737-0898
Kentucky av crosses
1640 Anderson G Raymond ⓪ RE7-7174
1647 Haggerty Eva ⓪ RE7-7410
1657 Clutterbuck Arth W ⓪ RE7-6348
Connecticut av begins
1678 Fabrizio Antonio ⓪
Tennessee av begins
1688 Greer Roosevelt ⓪ RE7-5505
Barden av ends
1689 Ann & Hope of Warwick Inc dept store 739-3400
1694 Massasoit Realty Co RE7-4090
DeChiara & DeClemente genl ins RE7-4090
Brown Jos B acct RE9-3125
1720 Miller TV Serv RE7-7476
1724 Mil Tex remnants
1730 Johns Mr Gifts & Interiors RE7-9444
1734 Docekal Jos jr antiques ⓪ RE7-1858
1756 Jack's Bar RE7-9745
rear Manny's Barber Shop RE7-8827
Rosland av ends
Hospital av begins
1772 Dias Manuel ⓪ RE7-8827
1776 Marley Motors Co ⓪ RE7-4180
Occupasstuxet rd ends
Pell av begins
1777 Mattson Bldrs Inc contr RE7-1700
Mattson Realty Co resl est RE7-1700
1779 Ekman Edw O archt RE7-3727
1802 Topp's Mayfair Restr RE7-1802 and RE7-9864
—— Vacant
1873 Clarkin Real Estate 7-6500
1901 Saccoccio's Inn RE7-9755
1922 Al's Golf Range RE7-8826
20
1927 RIH Trust Co 739-1911
Kilvert begins
1951 Phillips Studios 739-2287
1960 Air Ways 32 Lanes RE7-9748
1965 Hillsgrove Servicenter RE7-3818
1975 LaPierre Hazel E Mrs ⓪ RE7-4057
1989 Precision Screw Mach Products Co mach mfrs RE7-8982
1995 Genl Oil Co Inc gas sta RE7-9739
Alhambra rd begins
2000 Green Theo Francis State Airport RE7-4000
Rhode Island State of Division of Aeronautics RE7-4000
United Air Lines TE1-6950
Tele-Trip Co Inc ins RE7-2868
Airport Taxi Inc RE7-2868
Newport Aero Sales Inc RE9-2500
Newport Air Park
Airport Parking Co Inc RE7-1220
Hertz-Rent-A-Car Licensee RE9-2141
National Airlines RE9-1405
Mohawk Airlines TE1-6430
Avis Rent-A-Car System RE7-7135
Eastern Air Lines RE7-9616

Eastern Coal & Oil Co.
OIL BURNER
Sales and Service
Complete Heating Systems Installed
•
Tel. STuart 1-2500
470 ALLENS AV.
PROVIDENCE

H. Thomas Clarke Real Estate
SALES
BUILDING
INSURANCE
APPRAISALS
MORTGAGE
FINANCING
"Don't Buy in the Dark Call Clarke"
Courteous Service to all Our Clients
Tel. REgent 7-1115
143 Liverpool
Warwick, R. I.

WESTCOTT, SLADE & BALCOM CO.
PAINTS and PAINTERS SUPPLIES
CAMERAS and PHOTO SUPPLIES
Tel. GAspee 1-7256
Office and Store, 95-99 Empire St. Office and Warehouse, 38 Bath St.

GAS heat for Truly Modern Comfort
Providence GAS Company
TEmple 1-8800

THE OLD STONE BANK
Providence Institution For Savings — Incorporated 1819
GATEWAY-WARWICK OFFICE — 1637 WARWICK AVE.
Savings Accounts — Mortgage Loans • Nine Convenient Offices
Member Federal Deposit Insurance Corporation

Switch to Automatic GAS HEAT NOW!

Use TWIN COLOR on your next
Advertising
Stationery
Envelopes
Labels
CALL TODAY!
ST 1-8560
FULLER'S PRINTING SERVICE
1627 ELMWOOD AVE.
CRANSTON

POST ROAD—Contd
2000—Contd
American Airlines Inc RE9-7373
Allegheny Airlines RE9-3100
Airport Cocktail Lounge of Rhode Island Inc restr RE7-0117
2003 Lees Cathay Terrace Inc restr RE9-2528
Coronado rd begins
2025 Airport Atlantic Serv Sta 739-9823
2033 Bryan's Lawn Mower Serv RE7-5131
2037 Warwick Barber Shop
Fresno rd begins
2053 Sandstrom Carbide Products Co RE7-0494
2059 Bond Constn Co RE7-6989
Sheffield Alf E RE7-6989
2081 Warwick Motor Inn RE9-0600
Les Shaw's Restr Inc RE9-1850
Cutler av ends
2099 No return
2100 Hillsgrove Country Club RE7-9828
2105 Kaan S Kin phys RE1-1121
2119 Stelley Orlo K RE9-1236
Mapledale rd begins
2133 Maguire Francis B ◎ RE9-3284
2138 Medeiros Lillian Mrs
Girard av ends
Biltmore av ends
2143 No return
2151 Regent Realty RE7-4420
2157 Voehkel Jas J ◎ RE7-2394
Hilldale rd begins
2166 Kennedy Frank M ◎ RE7-3856
Aviation av begins
2171 Roberts Wm H ◎ RE7-2424
Croft begins
2181 Clarkin Arth phys RE7-5253
2190 D'Attlino John
2199 Berberian Aram ◎ RE7-6807
Norman av ends
2200 Irving Earl ◎ RE7-0067
2209 Pate J Nurseries RE7-5711
Pate Jos ◎
Elmcroft av begins
2122 Fife's Variety RE7-9266
Fife Aurora R ◎ RE7-9266
Donald av begins
2238 Moreau Wm Y ◎ RE7-1153
Bellair av begins
2245 Great House restr RE7-9736
Bellaire av begins
Johnson Gordon L ◎
2248 Radigan J Edw ◎ RE7-1573
2258 Vacant
Greene ends
Racing av ends
2267 Otto Fritz Flowers RE7-9033
2281 Harding Geo W ◎ RE7-4312
2282 Redwood Lodge Motel RE9-1150
Rogers Everett I RE9-1150
2283 D & K Services Inc gas sta RE7-5660
2298 Dollar Super Mkt RE7-2828
2300 Vacant
2304 Vacant
2306 National Cleaners
2309 Gunn Leo E RE7-9495
2310 United Hardware Co RE7-4668
2312 Buote Henry TV Center RE7-2040
2313 Jade Mfg Co mach RE7-2400
2317 Slota Thaddeus J ◎ RE9-2491
2318 Stork Pharmacy The RE7-2161
2320 Hausmann Gerald ◎ RE9-0010
2329 Almeida Manuel ◎ RE7-2605
2332 Voogt Frans M RE9-0229
2339 Gilley Ralph G ◎ RE9-1164
2339 Albro Fred A RE7-5451
2342 Cappelli's Pizza RE7-9758
2345 Wilk Suburban Realty Co RE9-7234
Robinson Constn Corp
2346 Nason Earl D ◎ RE7-7555
2347 Colone's Barber Shop 737-9827
2349 Vacant
2351 Vacant
2353 Gauthier Jos E ◎ RE9-1576
2357 Fortin C Norman RE9-3133
O'Brien Genevieve M 739-0547
2363 Deering Real Est & Ins RE7-8317
Elaine begins
2364 Ellis Wm C Funeral Home RE7-0696
Ellis Wm C jr ◎ RE7-0891
2373 Johnson John jr ◎
2380 Hamilton Grace F Mrs ◎ RE7-8319
2381 Pyrofax Gas Co RE7-1400
2393 Brown Jas
2403 Golden Motors Inc RE9-1234
2406 Greenwood Serv Sta RE7-9807
2409 Higginbotham Bros Inc gas sta RE7-2610
2412 Gardiner Howard R pntr RE9-2280
2414 Tvenstrup Roy RE7-3891
2428 Drysdale Irving M ◎ RE7-9220
2442 Geiser Robt
Simmons Jos M RE9-0096
2457 Warwick Building Materials Co RE7-5200
2561 Stan's Esso Serv Sta RE7-9817
2464 Norden Norman W ◎ RE7-0608
2474 Norden's Fruit & Vegetable Stand
Baywood ends
2524 Vacant
2536 Romano Viviano M ◎ RE7-5337
2550 Greenwood Uniform Shop RE9-3030
2551 Stan's Esso Serv Sta gas sta RE7-9817
2562 Dial Realty Inc RE7-1500
2563 House of Glass Inc RE7-8921
2570 Ruckdeshel Fredk ◎ RE9-1634

GULF SOLAR-HEAT heating oil
Maynard & Co., Inc.
Complete Heating Service
Phone GAspee 1-4991
105 Corliss St. Providence, R. I.
TIMKEN Silent Automatic
OIL HEATING

POST ROAD—Contd
2575 Johnson Frank C ◎ RE7-2168
2585 Robarge Geo H ◎ RE7-9185
2586 Arlia Salvatore M RE7-9214
Arlia Frances ◎ RE7-9214
2594 Whitaker Gertrude L ◎ RE7-6513

21

Main av crosses

Kernick begins

2616 West Shore Music Co
2618 Warwick Fl Covering Co RE7-3777
Bertha's Beauty Salon RE7-0323
Piccali Vincent shoe repr
Anthony's Barber Shop
2620 Vacant
2669 Greenwood Credit Union RE7-8959
2671 Donnelly Cleansers RE7-0353
2675 Jan's gifts
2677 Haslett Thos H
2679 Edward's Store variety RE7-9843
2683 Greenwood Barber Shop
2685 Maridee Shop The restr
2687 Herb's Amoco gas sta RE7-9703

Chapman av begins

2697 Hartman Robt S surveyor RE9-3507
2699 Brown Lena H Mrs RE7-3638
2700 Warwick Ford RE7-8100
2711 Greenwood Tire Co gas sta RE7-9737

Hillard av begins

2720 Kinney's Shoes RE7-9688
2725 Greenwood Liquor Store RE9-1611
2727 Security Cleansers Inc (br)
2731 Ireland Michl H RE9-0190
2733 Ise Agency Inc RE7-1843
Rollis Christopher lwyr RE9-3662
2735 Vernon's Hair Styling Salon RE9-2344
2736 Hall Robt clo RE7-5826
2739 Vacant
2741 Peiguss John K 739-3127
2751 Greer Albert H ◎ RE7-0040

Greenwood av begins

2756 First Natl Stores Inc RE7-9848
2757 House of Robert beauty shop RE7-5494
2759 Cee Jays Cards and Gifts
2761 Greenwood Pharmacy RE7-7506
2763 Sherwin-Williams Co (br) RE7-3700
2765 Swiss Cleansing Co (br) lndry RE7-2900

Potter av begins

2781 Hill Leslie K RE7-6619
2789 Vito Louis dentist RE7-5449
2797 Fogarty Thos M ◎ RE9-0810

Natick begins

2809 Bassett Geo A RE7-2871
2811 Bacon Conrad F RE9-3193
2814 Legarie Philip J RE9-2935
2825 Watelet Paul L ◎ RE7-9558
2826 Greenwood Nurseries RE7-4380
Furtado Jesse ◎
2839 Quinlan Clarence L ◎ RE7-7242
2841 Shea John J RE7-0321

Vaughan av begins

2845 Junior Achievement of Rhode Island organ youth 739-0170
2851 Gregson Henry L RE7-5939
2870 Harris Eug C ◎ RE7-8369

Myrtle av begins

2871 Swanson Geo antiques ◎ RE7-1224
2879 Ekstrand Malcolm O ◎ RE7-2960
Ekstrand Martha J nurse RE7-2960

Gillan av begins

2893 Potts Clement jr ◎ RE7-8931
2900 Wallace R E ins RE7-9100
2907 Reliable Answering Service of Warwick 739-4500
Fijman Jacobo J phys 739-1363
Thornton Kay Mrs aud 739-7467
Caramiciu Dumitru phys 739-1521
Kraemer Richd J phys RE7-1415
Bollengier Alf E lwyr 739-7467
Miller Murray E optom RE7-3466
2914 Horton Chas F ◎ RE7-9162
2915 Regan Aleather M Mrs RE7-0679
Manickas Andrew A dentist RE7-6966
2922 Main Minnie A Mrs ◎ RE7-9632
2923 McDermott Thos F 739-1016
2928 Simpson Jas L ◎ RE7-4095

Higgins Realty Co., Inc.
REAL ESTATE — INSURANCE
APPRAISALS
Telephone REgent 7-7272
1719 Warwick Ave. Warwick, R. I.

Gale Potter
Inc.
Fine Flowers
Telephone STuart 1-0680
901 WARWICK AV.
Warwick, R. I.

YOUR Independent Insurance AGENT
THE SLOCUM AGENCY
Insurance for Every Need — and Service — Yes Indeed
Telephone REgent 7-3647
2665 West Shore Rd. Warwick, R. I.

EST. 1917
F. J. McCABE & SON
Realtors
Sales
Appraisals
Management
Tel. REgent 7-5400
3220 POST ROAD
Opp. Post Office
WARWICK

Forest Hills Nurseries
Landscape
Designing
Construction
Planting
Everything for
ESTATE
GARDEN
LAWN
1073 Reservoir Av.
Cranston, R. I.
TEL. HOpkins 1-9380

FEDERAL HOME LOAN BANK SYSTEM MEMBER
FIRST FEDERAL SAVINGS
Providence — East Providence
Savings and Mortgages
Telephone UNion 1-5400
FEDERAL SAVINGS AND LOAN INSURANCE CORPORATION SAFETY OF YOUR SAVINGS INSURED UP TO $10,000

POST ROAD—Contd 21B

2931 Lanerd Phillip A RE7-5942
2944 Gorton Clarence M ◎ RE7-4606
Crest av ends
2945 Anderson Walter O ◎ RE7-8202
2950 Warwick Sign & Adv Studio Inc sign pntrs RE7-7378
Ceramics by Nancy E Mowry
2960 Ryan Jas T ◎ RE7-4797
Packard av ends
2980 DiCarlo's Esso Serv RE9-9813
Winslow av ends
3016 Dinner Bell Diner RE7-9674
LeValley av ends
3033 Industrial Natl Bank Apponaug Ofc RE7-8600
Veterans Memorial dr begins
3034 O'Neil Motor Sales used cars RE7-5657
3055 Narragansett Electric Co (power sta)
3066 Rayco Auto Sales used cars RE7-9728
3070 Electric Motor Service Inc
3076 Newberg A G & Co screw mach RE7-1565
3081 Apponaug Garage auto repr RE7-8766
Lockhart av ends
3086 Docekal Jos antiques RE7-5905
Kent av ends
3087 Brown Chas ◎ RE7-8470
3090 Gosselin Minnie B Mrs ◎ RE9-2039
3100 Langley Jos E ◎
Locust av ends
Willow begins
3103 Hockhousen Ralph
3105 Cloutier Angelina Mrs ◎ RE7-3755
Coyle begins
3126 William's Corner Garage Inc RE7-2628
3127 N Am Distributing Co Inc (br) plmb sup RE9-1124
3143 Emiles Serv Sta RE7-9808
3155 Meunier Odias RE9-1764
Healy Mary Mrs
3157 Apponaug Fish Market RE9-3353
3160 Haley Grace Mrs ◎ RE9-2728
Hardman Cath E RE7-4345
Shippee av ends
3164 Perseverance Lodge No 29 (IOOF)
3165 Glad's Beauty Salon RE7-1626
McBurnie Perley A
3166 Wilbur Chas K
3181 Rawdon Wm R jr RE9-3365
Spruce ends
3187 Shapiro Abr ◎ RE7-9595
3188 Collom Harold L ◎ phys RE7-5556
3192 Caimano P & Co plmb contrs RE7-8220
Caimano Pasquale ◎
3193 Gan Ida M Mrs ◎ RE7-6606
3194 Hawkins Russell H lwyr RE7-7808
3198 Vacant
3205 Warwick Post Office RE7-6200
Prospect ends
3206 Goodman Albert S dentist RE7-7715
3214 McCabe Francis J ◎ RE7-8533
rear Molay Bobby
3220 McCabe Francis J & Son real est RE7-5400
3225 Oliver Chas M RE9-2060
StMartin Eliz H Mrs
Pleasant ends
3226 Coyle Jos M RE7-0290
Bailey Clara M 737-8968
Morgan Gordon M dentist RE7-3454
Kenyon Evelyn Mrs
Maxwell Mary C Mrs RE9-2448
Brown Susan Mrs
Pierce Daisy L Mrs
Calhoun av ends
3227 Vacant
3228 Grube Wm C jwlry and gifts RE7-4300
Reynolds Stamps & Stencil Works RE7-6062
3232½ Vacant
3234 LaSalle A Norman lwyr
3235 Sawyer Clifton A acct RE9-1397
Foster Lillian M Mrs
3236 Bennett Frank G jr RE9-3094
3238 Wharton Richd F
3239 Carkin Herbert B ◎ RE7-5435
Colonial av begins
3245 Tyrus Sunoco Serv Sta RE7-9799
3248 StCatherine's Roman Catholic Church
3252 StCatherine's Roman Catholic Church Rectory RE7-4455
3257 Saint Barnabas Episcopal Church RE7-4141
3259 Vacant
3265 Warwick Post No 24 American Legion
—— Apponaug Free Library
—— Budlong Henry Warner Memorial Bldg
3270 Warwick Central Baptist Church RE9-2828
3273 Police Dept RE7-2244
3275 City Hall RE7-2211
Rooms:
bsmt Civil Defense RE7-4121
School Attendance Officer RE9-2772
Bldg Mtce Dept
1-2 Clerk
5 Board of Canvassers
Tax Collr
6 Auditor
Record Vault
7-8 Tax Assessors
9 Treasurer

GEORGE J. HORN, Inc.
FUEL OIL
Telephone HOpkins 1-1725
238 Warwick Ave. — Cranston, R. I.
GULF SOLAR HEAT
WEATHERALL OIL BURNERS

POST ROAD—Contd
City Hall—Contd
10 Purchasing Dept
Mayor
Legal Dept
14 Board of Assessment Review
Recreation Dept
Waterfront & Park Comn
rear City Hall Annex
Rooms:
50 Water Dept
52 Kent County of Fourth Dist Ct RE7-3166
53 Court Clk
54 City Engineering Dept
55 Bldg Inspector
Plumbing Inspector
59 Planning Board
60 Zoning Board
61 Industrial Development Comn
Street continued
3280 Bonde's Yarn & Hand Knit Studio RE7-7504
3284 Sheegan Harold J
Day Myrtle A RE7-7660
Burgess Clifford I RE7-2590
3286 Providence Journal Co The (br)
3287 Ranaldi Bros Bakery RE7-9802
3288 Rudy's Barber Shop
3291 Pickles Building
Carroll & Dwyer lwyrs RE7-7781
3292 Harry's Shoe Store RE9-2929
3293 Al's Barber Shop
Wheelock Ins Agcy Inc ◎ RE7-0300
3296 Curtis Hardware Inc RE7-4931
3297 Morin's Pharmacy RE7-9735
3299 Couter Raymond
3300 Gan-Ruggieri Inc gro RE7-9200
3301 Father & Son Cafe restr RE7-9779
Music la begins
3305 Vacant
3307 Vacant
3308 Gan Building
Rhode Island State of Dept Employment Security RE7-7550
Hancock John Mutual Life Ins Co RE7-1850
Davis Harry T dentist RE7-3630
MacConnell & Associates archts RE7-4733
3309 Vacant
3810 Gan I M Inc liquors
3311 Vacant
3313 Vacant
3314-16 Warwick Academy of Beauty Culture (side ent)
3315 Vacant
3317 Vacant
3319 Vacant
Greenwich av ends
3327 Barour Gulf Serv Sta RE7-9778
22
3329 Vacant
3330 Warwick Academy of Beauty Culture Inc 739-1158
3331 Barbare Oliver R
3333 Bankers Natl Life ins RE7-0890
Warwick Beacon Newspaper RE7-1601
3335 Royal Char Broil restr RE7-9792
3335½ Vacant
3337 Pierpoint Florence L Mrs RE9-2311
Jenkins Mary E Mrs RE9-1284
3341 Fred's Barber Shop
3343 Goldrick Robt B 737-1975
Taylor Geo L RE7-5787
3345 Vacant
3349 Warwick Cleansers RE7-8899
3351 Central Cafe RE7-9869
Caianiello Pasquale
3356 Diamond National Corp RE7-0400
Water ends
3375 LaValley Lillian Mrs RE9-3038
3376 Biff's Cafe restr RE7-9789
3377 MacGown Chas R
LaRose Alice G Mrs RE9-0217
LaRiser Vivian
Meadow begins
3378 Bifluic Ernest ◎
3384 Swanson Mary Mrs RE7-5472
Black Alf
3391 Vacant
3398 Vacant
3399 Raymond Edw A
McDonald Harriet Mrs
Woodmansee Russell W
Briggs Chas
Karg Dorothy I Mrs
3400 Vacant
3404 No return
3410 Moriarty Edw C
Prosser Milton
3414 Pendergast Chas J ◎ RE7-9411
3415 Stephens Kenneth E
3422 Rogers Bertran H ◎ RE7-3804
3426 No return
3427 Moorehead John

COOMBS MOVING and STORAGE Inc.
Local and Long Distance Moving
COMPLETE MOVING STORING PACKING CRATING SERVICE
For a Carefree Move Telephone
VAlley 1-0550
Res. STuart 1-9141
24 HOUR PHONE SERVICE
1050 Toll Gate Road WARWICK

Established 1884
Providence Wall Paper House Inc.
QUALITY WALL PAPERS
WHOLESALE and RETAIL
479 Westminster St.
Cor. Greene St.
Providence
Tel. GAspee 1-1934

CRONIN-TOPPER, Inc.
Insurance — Real Estate — Bonds
Walter L. Cronin — Res. TU 4-4422
Frederick B. Topper — Res. TU 4-5618
589 Main St. East Greenwich, R. I. TUrner 4-5200

Fletcher Costume Co.

RENTALS

Wigs — Beards

Masks — Steins

MAKE UP THEATRICAL and MASQUERADE COSTUMES

520 Westminster Providence

GAspee 1-4685

LaSalle Oil Co. Inc.

FUEL OIL

Burner Service

Heat Installations

Air Conditioning

640 Broadway

Providence, R. I.

Tel. UNion 1-4667

Norwood Motor Company

CHEVROLET — RENAULT

Sales and Service — Auto Body Work

Tel. STuart 1-4300

1338 POST ROAD, WARWICK

CHEVROLET

OK USED CARS

POST ROAD—Contd
3429 Herbert Walter W
3430 Pierce Herbert B ◎ RE7-7080
3434 Smith Geo T
3438 Richmond F B & Son Inc monumental work RE7-5966
—— Brayton Cemetery
3451 Gunter Geo W ◎ RE7-8627
3457 Densmore Herbert H RE9-1969
Ellison Ruth K Mrs 739-4290
3475 Uphres Robt A 739-4199
3566 Jubinville Lucien R RE9-1633
3576 Scott Jorge L phys ◎ RE7-7502
Matteson av ends
3595 Vacant
3616 Swanson Nelson B ◎ RE7-2485
Clyde av ends
3626 Kaicher John J ◎ RE9-1604
3636 Elco Realty 739-7567
3649 Chesebro Bessiett Mrs ◎ RE7-7132
Cann Mildred F Mrs
Reeland av ends
Robin Hill rd begins
3657 Chesebro Paul B ◎ RE7-0406
3667 Vacant
3669 Clarke Jos
3687 White Marjorie M Mrs ◎ TU4-9284
3687½ Moone Fredk E TU4-2136
3703 Dinsmoor John C ◎ TU4-4869
3714 Vere John A TU4-4452
Havard Eve
Ashmont begins
3741 Charette Henry A ◎ TU4-2606
Brand av ends
Brookside la begins
3743 Charette Camille
3753 Wildman Thos ◎ TU4-5734
3767 LaPoint Felix jr TU4-9449
Gunnett Francis
3775 Apponaug Marine Supply TU4-2216
3783 Docekal Frank M ◎ TU4-2216
Delaine ends
3815 Merigold's Bob Mobil Station gas sta TU4-9854
3816 Raviele Thos TU4-5450
Morris Jas
3818 Alan Richd Realty Co ◎ TU4-1555
Cowesett rd begins
23
3854 Young's Steak House restr
Valentine cir begins
3868 Pennsylvania Petroleum fuel oil dlrs TU4-9757
3880 Young's Tourist Court
Young Frank H ◎ TU4-9523
3900 Bittinger Donald W TU4-1928
Highland av begins
3901 Sprague Ethel T Mrs ◎ TU4-4570
3922 Jacob Matilda Mrs ◎ T4-9165
Courtland la ends
3960 Bragger Albert E ◎ TU4-1730
3986 Brentwood Nursing Home 884-8020
Pezzeli Frank ◎
Folly Landing ends
3987 Hathaway & Co resl est TU4-5906
4014 Toolin Alice C ◎ TU4-2254
4019 Shagren O Raymond ◎ TU4-2925
4019½ Defhler Donald
4022 Jackson Alex L
4031 Chamberland Jos R ◎ TU4-4536
4036 Martin Wm V ◎ TU4-4839
4042 McCafferty Funeral Home ◎ TU4-2690
McCafferty Philip J ◎ TU4-5084
Dexterdale dr begins
4060 Green Arth H ◎ TU4-5282
4063 Hallgren Helga TU4-9504
4066 Burke Danl N ◎ TU4-2232
4157 Holst Monterey L ◎ TU4-9490
4162 Worthington Andrew W ◎ TU4-2884
Kane John P acct TU4-8500
4176 Thompson Carolyn H Mrs law ofc TU4-9272
4177 Haerry Raymond
Bailey Evelyn Mrs TU4-4941
Malvito Orlando ◎ TU4-1495
Maiser Jerry
Dunham Robt L
Boudah M
rear Hart Terry
Highpoint dr begins
4184 Carl's Atlantic Serv Sta TU4-9835
Neptune crosses
4196 McClure Robt A ◎ TU4-2573
Paul Everett D ◎ TU4-9361
4204 Ayer Edgar B ◎ TU4-4828
4205 Loud Virginia A Mrs ◎ TU4-5883
rear Tripp Wm V TU4-1499
—— Mechanics Hall
—— Lincoln Council No 9
4226 Mournighan Walter E ◎ TU4-9434
Riley Gertrude M Mrs TU4-1046
4234 Dente Peter A ◎ TU4-2444
4245 Bush Geo L ◎ TU4-9367
Goodwin begins
4248 Owens Challie C TU4-9605
4261 Arnold W Louis jr ◎ TU4-4433
4267 Leco Susie V Mrs ◎ TU4-2217
4271 Montieth Eug F ◎ TU4-8707
Elisha ends
4272 Vacant
4278 Newell Edw B jr ◎ TU4-9060
4285 McPhillips Geo R ◎ TU4-8619
4292 Foley Mary J Mrs ◎ TU4-4293
Wolverstone rd begins

WILLIAM C. ELLIS
FUNERAL HOME
Telephone REgent 7-0696
2364 Post Road Greenwood, R. I.

POST ROAD—Contd
4301 Walker Earl S ◎ TU4-1815
Cedar begins
4317 Garrison Norman S ◎ TU4-2050
4325 Lawrance Leo F ◎ TU4-4414
4332 MacCue Orrin E ◎ TU4-2572
4343 Coop Albert B jr ◎ TU4-5382
4349 Perrotta Otto TU4-2125
4365 Lisle Martha B Mrs ◎ TU4-4023
Alger av ends
4372 Moscatelli Eligio
4389 Sullivan Wm F ◎ TU4-4213
4396 Simoneit Kurt E TU4-5867
4415 Vacant
Arch rd ends
4430 Haerry John H ◎ Assoc real est TU4-9566
Haerry John H ◎ TU4-9566
4433 Farrington Margerite B Mrs ◎ TU4-2168
4451 Allen Howard V ◎ TU4-2300
4456 Summer res
4467 Truhan Edw L dentist TU4-2600
Hesper dr begins
4474 Jonah David A TU4-9025
4490 Henry Wm L ◎ TU4-9658
4500 Szlatenyi Chas S ◎ TU4-9729
Venus dr begins
4501 Spencer Mary B Mrs ◎ TU4-5727
Corey av begins
4519 Houston Gilbert phys TU4-4050
4520 Pryor John H carp ◎
4547 Baute Jos A phys TU4-9440
4552 Art's Jenny Sta TU4-9231
Williams ends
4565 Wayne Geo
4573 Underhill Herbert J jr ◎ TU4-9049
4575 Undehill Herbert J jr dentist ◎ TU4-5452
4600 Apartments
1 Shultz Wm E
2 LaVergne Chas B
3 Cooper Alroy F
4 Lundgren Ruth Mrs 884-4043
5 Martin Allan L
6 Gilmore Paul K
7 Eklof Frank A resl est ◎ TU4-8600
Street continued
4607 Bevins Earl M ◎ TU4-5563
4614 Cowesett Sunoco Serv Sta TU4-9845
4619 Moore's Texaco Gas Station TU4-9795
Arnold av begins
4626 Eugenio Pancratzio TU4-4275
Ladd ends
4630 Hallgren Helga ◎ TU4-9504
4632 Country Squires Inc real est TU4-5000
4635 Littlefield W C Inc auto dlrs ◎ TU4-2000
4639 Bowen Robt L optom TU4-2431
Mendillo Anthony podiatrist TU4-2821
Manera John F dentist 884-8585
Green Margt
4640 Ferri Raymond V TU4-5947
Young Geo L phys TU4-4192
rear Thomas Beatrice Mrs TU4-1335
O'Dessky Ruth
4646 Marot Geo A dentist TU4-2190
Gibbon John A dentist TU4-2190
4647 Moore's Chevron Gas Station TU4-9795
4649 Littlefield W C Inc used cars ◎ TU4-2003
4654 East Greenwich Esso Service Center gas sta TU4-9892
24A
Forge rd begins
5454 Gagliardi Research Corp TU4-5785
5480 McGraw J Vincent ◎ TU4-2840
McGraw ct ends
5500 Aveyard Norman A ◎ 884-9152
5504 Armisteade Reginald G TU4-9724
5520 Hosterman Walter D ◎ TU4-9589
Liberty ends
5526 Pevney Donald TU4-5441
Bond ends
5534 Battey Raymond A ◎ TU4-2559
Bond begins
5544 Fuscaldo Gertrude Mrs ◎ TU4-5673
5550 Barry Mildred E Mrs ◎ TU4-9444
5562 Bullinger Geo M ◎ TU4-5918
E Greenwich Town Line
5770 Cellemme Albert V ◎ TU4-2577
5778 Edging Harold
5790 Pucino Francesco E ◎ TU4-9417
5800 Ray's Tydol Service Station TU4-9836
rear Charest Geo E 884-5369
5810 Ideal Windlass Co Inc TU4-2550

Ekroth's
YOUR SWEDISH CATERER
Whatever the Occasion You Will Find That the Warm Colonial Atmosphere of Ekroth's Banquet Hall Will Add to the Festivities
EQUIPPED WITH PUBLIC ADDRESS SYSTEM
For Parties and All Occasions
TEL. STuart 1-9673
2102 ELMWOOD AV.
WARWICK, R. I.

Norwood Service Inc.
FUEL OILS
Burner Sales and Service
AIR CONDITIONERS
1265 POST ROAD
WARWICK
Phones
STuart 1-4445
HOpkins 3-9263

YOUR Independent Insurance AGENT "SERVES YOU FIRST"
THE EARL R. HANDY AGENCY
REAL ESTATE • INSURANCE
VAlley 1-3073
At Phenix Sq. W. Warwick, R. I.

R. A. HURLEY
Realtor
Auctioneering
Appraising
Managing
Selling
Leasing
Insurance
•
PHONE
GAspee
1-7210
723 Hospital
Trust Bldg.
PROVIDENCE

Nardolillo Funeral Home
Over 50 Years
Complete Air Conditioning
MODERN
LARGE PARKING AREA
1278 Park Av.
Cranston, R. I.
305 Pocasset Av.
Providence, R. I.
Tel.
WI 2-6760

Insured Savings Plans
Low-Cost Home Loans
OLD COLONY CO-OPERATIVE BANK
58 WEYBOSSET ST., PROV.
Pawtucket
Woonsocket
W. Warwick
N. Providence
E. Greenwich

POST ROAD—Contd
5840 Frazel Real Estate Inc TU4-1300
5900 Kent County Water Authority pump house TU4-4220
N Kingstown Town Line

12

POTOMAC CIRCLE — From 900 14 Rutland to opp 27 Potomac rd, wd 3
3 Kozij Eng ◎ ST1-1976
41 Westell Edw G ◎ ST1-1556
15 O'Brien John F ◎ ST1-0269
16 Avedisian Wilson ◎ HO7-8760

12

POTOMAC ROAD — From 15 Potomac dr south to opp 80 Way Cross dr, wd 3
26 Dorazio Louis ◎ HO3-8691
27 Blumenthal Herman V ◎ HO3-8280
Rutland begins
36 Panarello Bart A ◎ HO3-7839
41 Zinno Anthony ◎ HO3-8195
51 McMullen John P ◎ HO3-9195
Easton av ends
69 Murray Paul D ◎ ST1-1064
81 Stang Wm A HO3-9080
Partition ends
84 Arnold Raymond L ◎ HO3-9065
91 Raiche Raymond N ◎ HO3-8912
94 Salk Lewis F ◎ HO3-9266
99 Geller Marvin ◎ HO3-8966
104 Corcoran Jos P ◎ HO3-9146
Slocum ends
113 Spagnolo John ◎ HO3-8663
114 Bergeron Donald J ◎ HO3-9776

24A

POTOWOMUT ROAD — From 267 Forge rd westerly to N Kingston Town Line
89 Avery Jas R ◎ 884-8573
45 Wright Harold B ◎ TU4-1809
48 Rathbun Edwin G ◎
52 Vaughn Eben J
55 Huftill Warren W ◎ TU4-4403
61 Boisoneau Gerald E ◎ TU4-9289
66 Dean Evelyn G Mrs ◎ TU4-5489
Penquin av begins
72 Bythrow Eug C ◎ TU4-8149
79 Arnold Audrey F Mrs ◎ TU4-5504
Littlefield rd begins
84 Nally John F ◎ TU4-4007
87 Northrote Donald ◎ TU4-8033
92 Mello Jas C ◎ TU4-1753
95 Pursley Ralph E
100 D'Ambrosca Jos ◎ TU4-4466
103 Warren Gene
108 Giornello John ◎ TU4-4325
111 Redmond Lawrence A ◎ TU4-9702
119 Amato Nicholas L ◎
124 Farley Francis J ◎ TU4-2126
127 Olson Raymond R ◎ TU4-9296
132 Martel David ◎ TU4-9409
Landis dr ends
135 Coleman Arth B TU4-1218
143 Cook Edw E ◎
153 Kennedy Donald E ◎ TU4-1461
Elizabeth av begins
169 Vacant
189 Broz Robt F ◎ TU4-4703
225 Potowomut School TU4-4610
245 Pruett Jas R ◎
261 Kaplonski Anthony F TU4-2934
271 Cataldo Harry J ◎ TU4-5840
293 Anderson Harold ◎ TU4-2941
Ideal ct begins
307 Cline Henry L ◎ TU4-1948
315 Lehman Harvey L ◎ TU4-1565
Austin rd begins
534 Vacant
N Kingston line
557 Romano Randolph TU4-9210

21

POTTER'S AV — From 2756 Post rd westerly to 812 Greenwood av
15 Slinkard Clifford M ◎ RE7-3390
16 Connolly Susan Mrs ◎ RE7-3923
25 Kingsley Ralph B ◎ RE7-4472
28 Paulson Ebba N ◎ RE7-2802
33 Reid Stuart D ◎ RE7-2795
40 Kennedy Cora E Mrs ◎ RE7-7720
45 Trainor Mary G Mrs ◎ RE7-2343
Burt crosses
60 Hargreaves Mable A Mrs ◎ RE7-2922
63 Yorston Andrew ◎ RE7-1621
70 Holton Albert S ◎ RE9-3996
75 Ortelt Ralph H ◎
86 McKeever Wm A ◎ RE7-9562
87 Norton C Spencer ◎ RE7-0579
94 Pesce John ◎ RE7-9252
99 Pearson Harold E ◎ RE7-5493
Sharon crosses
112 Barber Irving A ◎
122 Cook John E ◎ RE7-0584
128 Chamberlain Courtland C ◎ RE7-2452
136 Alsfeld Geo J ◎ RE7-8492
142 Canham Lawson C ◎ RE7-3215
146 Gilmartin Jos T ◎ RE7-2344
154 Whitford Edgar M ◎ RE7-3559
Trinity crosses
179 Drew Edwin T ◎ RE7-0034
180 Corbishley Geo H ◎ RE7-8943
190 Williams Gardiner M ◎ RE7-3042
221 Walter Alice M ◎ RE7-0230
222 Fontana Anthony J ◎ RE7-6875
227 Greenwood Realty Co RE7-7030
Giroux Raymond A ◎
228 McCombs Russell D ◎ RE9-1333
234 Zackarian Edw ◎ RE9-1290
237 Anderson Howard D ◎ RE7-1933
245 Caprara Dante L ◎ RE7-8182
248 Mertens Ralph C ◎ RE7-2078
253 Jackvony Clotilde Mrs ◎ RE7-2373

HAYDEN M. BENTLEY
PERSONAL INSURANCE SERVICE
Phone 737-5999
108 W. Shore Rd. Warwick, R. I.

POTTER'S AV—Contd
254 Crowshaw Edw L ◎ RE7-9445
260 Superior Tile Co
Galli Reno L ◎ RE7-6123
Freeman crosses
272 Basso N Francis ◎ RE7-6642
283 Ferrelli Ernest D ◎ RE7-4263
288 Catanzaro Bartholomew ◎ RE7-5179
295 Bliss Carleton H ◎ RE7-3415
298 Thompson Chas W ◎ RE7-6161
303 Prucker Esther ◎ RE7-3065
304 Midgley H Kenneth ◎ RE7-2035
313 Hutcheon Alex ◎ RE9-2781
Alvin crosses
314 Hughgill Robt A ◎ RE7-0619
323 Dorcus Cecil F ◎ RE7-2011
324 D'Ovidio Eug M RE9-3095
333 Vivier Jos P ◎ RE7-0398
336 Drew Donald B ◎ RE7-8427
346 McCabe Francis J jr ◎ RE7-7651
356 Palumbo Jas ◎ RE7-2397
357 Connell Wm J ◎ RE7-7347
364 Gallogly Jos N ◎ RE7-4642
372 Tholander G Nelson ◎ RE9-1223
380 McCarthy John J ◎ RE7-2766
393 Vacant

12
POWELL — From 90 Way Cross dr southerly to a dead end, wd 3
15 Diamond Tile Co ◎ HO3-7985
Piacente Alf A ◎
25 Twin Window Cleaners ◎ HO3-8373
D'Andrea Carmino HO3-8373
26 Cossick Donald ◎ HO3-9536

1
POWER AV — From 360 Post rd south to Arbutus av
15 Anderson Anna H Mrs ◎ HO7-9697
16 Vacant
22 Bjork Marion E ◎ HO7-8581
26 Caron Edw T ◎ ST1-9661
29 Anderson Geo W ◎ HO7-9696
32 McManus Fredk A ◎ HO7-8396
33 Paolozzi Robt E ◎ ST1-7499
38 Mulligan Emma G Mrs ◎ HO7-8795
41 Avery S Harry ◎ 467-8791
49 Sliwinski Richd F ◎ ST1-6038
52 Sisson Albert H ◎ HO7-9532
61 Duhamel Arth J ◎ HO7-8582

16A
POWHATAN — From opposite 128 Mohawk av south to 185 Suburban pkwy, wd 6
16 Monahan Francis J
22 Drake Geo N ◎
26 Lea Wallace B ◎ RE7-3015
30 Barden Earl A ◎
36 Behm Harold F RE9-1693
42 DiQuinzio David J ◎ RE9-0808
56 Manning Martin E ◎ RE7-1142
60 Leamy David F
64 Summer res
72 Day Mary A ◎ RE7-7084
76 Vacant
80 Summer res
81 Greaves Mary Mrs RE7-5207
84 Moorby Lillian Mrs ◎
88 Hartley Frank ◎ RE7-8831
92 Polin Irene R Mrs

3
PRATT CIRCLE — From 1219 Narragansett pkwy
11 Cunningham John W ◎ HO3-9593
14 Rose Geo W ◎ HO3-9535
19 McCaughery Cornelius G ◎ HO3-9453
20 Ruthfuss Realty Co Inc HO3-8140
Rothfuss Laura B Mrs ◎

18
PRESTON DRIVE—From 201 Midget av southerly to 102 Melbourn rd
7 Rittman Karl ◎ RE7-1261
9 Crosby Robt F 739-0542
10 Greaves Leonard B RE9-3668
19 LaFleur Francis A ◎ RE7-5324
25 Forman Cath M Mrs 737-5587
28 Belanger Lionel G ◎ RE7-0365
29 Hawley Herbert S ◎ RE7-5305
38 Deblois Jos E ◎ RE9-1935
Alice av begins
54 Weedon Wm H ◎ RE7-1924
55 Gallo Frank ◎ sum res
58 Sharples Francis J RE7-5413
65 Brennan John R ◎ RE9-3913
69 Gorton Thos R ◎
79 Flander John F ◎ RE7-8061
83 Borden Irene ◎ sum res
89 Summer res

24
PRIMROSE DRIVE—From a dead end south to 297 Ives rd, wd 9
11 Summer res
12 Vacant
14 Summer res
30 Hebert Henry J ◎ TU4-9242
55 Craik Henry C
67 Benard Ronald L ◎ TU4-1333
73 Finzel Chas D

The Godwin Company
Screw Machine Products
Founded 1923
TEL. HOpkins 1-3700
320 ELM ST. WARWICK

OAKLAWN NURSERIES
GENERAL LANDSCAPING
Grading
Pools
Stone Walls
Specializing in
JAPANESE GARDENS
TELS.
REgent 9-2111
REgent 7-2749
469 Centerville Rd.
Warwick, R. I.

HEATING EQUIPMENT
WINKLER
AIR CONDITIONING
BAYVIEW OIL CO.
Complete Heating and Burner Service
FLOOR FURNACES
FORCED WARM AIR HEATING
18 Warwick Neck Ave. Tel. 737-6565 Warwick, R. I.

M. ERICKSON & SON Inc.
Complete Heating Installations
Oil Burners
Fuel Oils
24-Hour Service
Tels. REgent 7-4900 7-4901
887 GREENWICH AVE.
WARWICK

GAMWELL & INGRAHAM Inc.
Realtors
Insurance
GAspee 1-9800
GAspee 1-4263
1612 Industrial Bank Bldg.
Providence

A. A. White Co., Inc.
STAMPS: Steel — Brass — Rubber
MARKING EQUIPMENT
48 Chestnut St., Providence Tels. DExter 1-2253 — 1-0254

PRIMROSE DRIVE—Contd
81 Carroll John H ◎ TU4-1931
89 Soares John P ◎ TU4-1065

9A

PRINCE — From 467 Warwick av west to a dead end
18 Jagger Albert T ST1-0471
McKay John F ◎ ST1-9027
19 Marble Kathryn M Mrs ◎ HO1-0787
23 Morris Robt S ST1-8220
23½ Walker Rana B Mrs ◎
24 Medberry Geo C 941-5457
29 Kershaw Stanley J ◎ WI1-6363
30 Gesauldi Josephine A ◎ WI1-2483
38 Gardner John E ◎ HO1-5642
44 Harrington Earl C refgr repr HO1-9432
Harrington Elsie F Mrs

7A

PRINCETON AV — From Worth south to 390 Samuel Gorton av
20 Stelik Julia Mrs ◎ RE9-1480
23 Gwynn Ina M ◎ RE7-0030
Geisser Matthew W jr
32 Geisser Matthew W ◎ RE7-0468
Chester av begins
43 Collins John J ◎
45 Guild Fredk N ◎ RE7-0452
53 LeBlanc Ray E ◎ RE7-1323
54 Nason Lyman A ◎ RE9-0172
60 Riley Eug L ◎ RE7-7708
65 L'Heureux Bros Inc bldg contr RE7-6521
L'Heureux Edw J ◎
66 LPorte Eug J ◎ RE7-1977
72 Swezey Arth R ◎ RE9-0833
79 Anderson Helmer L ◎ carp RE7-6157
86 Anderson Helmer L jr ◎

16

PRIOR—From 109 Pequot av west to 454 Oakland Beach av, wd 6
4 Davis Richd J ◎ RE7-0553

8

PRISCILLA AV (Highland Beach) — From the Bay west to opposite 203 Palmer av, wd 5
29 Sarkas Louis ◎ sum res
Mayflower av ends
34 Dubois Louis ◎
Burnett rd begins
42 Brown Geo H ◎ RE7-3928
45 Short Jas E RE7-1848
50 Greene Helen I Mrs ◎
51 Holland Mary F Mrs ◎ RE7-1463
79 No return
Pyle av ends
96 Martin John H ◎ RE7-7051
Ridge rd begins
99 No return
106 Iannotte Wm C ◎ RE7-6128
107 Lawrence John B ◎ RE9-1623
112 Cahoon Edw A RE7-0276
115 Kuras Frank RE7-0276
119 Sanita Ernest ◎ RE9-3071
Standish av ends
129 Portrais Geo F ◎ RE7-7568
155 Fish Michl ◎ RE7-4130

9A

PROCTOR AV — From 4 Vickery south to 387 Post rd
3 Bernardi Jos G ◎ ST1-3070
11 Davies Phoebe F Mrs ◎ WI1-1190
15 Weeden John W ◎ designer WI1-8323
35 Johnson Oswald H ◎ HO7-9176
43 Lane Anne J Mrs ◎ HO7-8586

7A

PROGRESS—From 463 Tiffany av south to Warwick Cove, wd 5
10 Rice Stuart L ◎
14 Bileau Edgar G ◎ RE9-3936
28 Thomas Geo M
West View ends
48 Vacant
56 Sum res

18A

PROMENADE AV — From 164 Andrew Comstock rd south to the Bay, wd 6
78 Fuller Marcus A ◎ RE9-1049
203 Lockwood Arnold G ◎ RE7-6325
215 Vacant
217 Weston Franklin H RE9-3246
223 Mayor Thos ◎ RE7-6035
Cooper rd ends
243 Caffey John G ◎ RE7-0383
257 Lamb Francis D RE7-4505
Claflin rd ends
271 Claflin Harriet A Mrs RE7-2976
Lorna av ends
293 Rogers Ethel H Mrs ◎ RE7-7157
309 Vesey John M ◎ RE7-3333
323 Laurence R Eug ◎
Janice rd ends
339 Sweet Theo ◎ sum res 737-3183
361 Remington Luena M ◎ sum res 737-5557
349 McGovern Thos H jr ◎ sum res 737-1113
Hemlock av ends

21B

PROSPECT — From beyond Oak west to 3205 Post rd, wd 7
Apponaug Pentecostal Church
89 George E Geo RE7-1197
Oak crosses
91 Hull Edw R ◎ 739-1509
93 Smith Kenneth W ◎ RE7-1898
94 MacDonald Danl RE7-4739
99 Kirby Edw A ◎ bldg contr RE7-6435
100 Meegan Evelyn M Mrs ◎ RE7-5042
105 Senior Wm C RE7-4742
109 Smith Robt F RE7-5094
121 Gan Saml A ◎ RE7-9408
Coyle crosses
127 O'Brien Rose A Mrs ◎ RE7-0493
130 McCabe Edw J ◎ RE7-8394
134 DiGregorio Mario D RE7-6872

Moffett Funeral Homes, Inc.
Telephones REgent 7-1738 — 7-0414 — 9-1188
857 West Shore Rd. CONIMICUT, R. I. 94 Beach Ave.

21A

PROVIDENCE — From approx 437 New London av north to Pawtuxet River

311 Lancellotta Emil M ⓪ VA1-2111
Wallace av begins
337 Paice Everett C ⓪ VA1-2532
Westcott Sunoco VA1-9794
341 Wecochaconet Boarding Kennels VA1-8482
Paice Carol A Mrs ⓪
345 McKenzie Clarence T ⓪ VA1-2293
471 Westcott Ice Cream & Grille restr VA1-1607
Julia begins
479 Hackenberg Albert ⓪
Newell begins
485 Fraser Kenneth F ⓪ VA1-6019
493 Valley Nursery VA1-7963
Blackburn Harry ⓪
Dougherty Myrtle Mrs
Maguire Ronald G
rear Blackburn Henry J VA8-0682
499 Pelletier Clara M Mrs ⓪ VA1-4292
Kosh Richd J 821-2564
—— Vacant
511 Grinnell Helen Mrs ⓪ VA1-4417
515 Pastore Jos ⓪ 821-1022
519 Giusti Anthony A ⓪ VA1-7006
521 Fitzsimmons Winifred A VA8-0353
523 Senerchia Sylvia E ⓪ VA1-5020
525 Flynn Marie VA1-1347
531 Petrarca Pasco ⓪ VA1-4928
Blossom begins
545 Bosco Anthony C ⓪ VA1-1013
Brayton av begins
561 Natick Hdw Co VA1-7342
563 Waite Jessie A Mrs ⓪ drs mkr VA1-5796
567 Randall Wm H ⓪ VA1-1625
571 Lehigh Cafe VA1-9813
LaPolla Jos ⓪ VA1-8433
575 Peters Murrel R 821-1646
579 Mansour Anthony VA8-0185
579½ Mansour Alex J mus tchr VA1-7014
581 Therrien Edw A
583 Mansour Jos
Erl Roy E
rear Peche Jos
Warden Fred
583½ Morris Morice J
Stone Moorman B
585 Ciummo Anthony J VA1-1165
589 Tedeschi's Store gro
Tedeschi Anthony A ⓪ VA1-4414
Tedeschi John A VA1-4414
rear Petrocelli Anthony ⓪ VA1-0283
593 Coletta Rosindo J ⓪ VA1-7145
595 Cuimmo Luigi ⓪ VA1-5449
607 Vacant
609 Patenaude Chas R VA1-1638
611 Patenaude Antoinette R Mrs ⓪ VA1-4571
613 Mello Raymond A
Gage begins
615 Lambert Jos
617 DiCostanzo Agnes Mrs VA1-2049

3

PRUDENCE COURT — From 500 Squantum dr south to a dead end

11 Roque Robt E ⓪ HO3-8232
12 Sherman Arnold ⓪ HO3-9317
20 Tallman Stanley R ⓪ HO3-8058
21 Thornton Raymond T ⓪ HO3-8505
27 Lamoreux Roland H ⓪ HO3-9228
28 Waterhouse Mary R Mrs ⓪ HO3-9420
63 63 Letts Chas E ⓪ HO3-9513
64 Laforce Albert J ⓪ HO3-8467
69 Skinner Robt D ⓪ HO3-8133
70 Worden Paul W ⓪ HO3-8620

10A

PUBLIC—From Fairbanks to Plum

20

PULLMAN ROAD — From end of Mapledale rd southerly to end of Hillsdale rd

15 Higgins Willard S ⓪ RE7-4915
39 Cook Louis O ⓪ RE7-4077

12

PURITAN DRIVE—From opp 2252 Elmwood av west to opp 55 Sand Pond rd, wd 3

8 Porter Robt F ⓪ ST1-5011
9 Rusby Elmer B ⓪ ST1-7485
17 Hogan John W ⓪
25 Turcotte Edw C ⓪
30 Barnes Alf G ⓪ ST1-8512
31 Sansom Harry ⓪ ST1-2937
37 Doyle Noel J ⓪ ST1-3051
38 Nolan Geo D ⓪ ST1-0378
45 Matteson Chester L ⓪ ST1-3654
Pilgrim dr begins
51 Pitts Geo W ⓪ ST1-9764
57 Lobel Abr B ⓪ HO7-9261
64 D'Orsi Peter E ⓪ ST1-4640
65 Turnock Barbara M Mrs ⓪ ST1-9787

Keystone Oil and Coal Co.
YOUR KEY TO BETTER HEATING
Complete Heating and Air Conditioning
20 BATH ST.
PROVIDENCE
Tels. DExter
1-0230
1-4940

Bailey-Shippee Funeral Home
Est. 1910
Tel. EL
1-1149
417 Plainfield St.
Providence
Danielson Pike
No. Scituate R. I.
Tel. NI
7-3381

STARKWEATHER & SHEPLEY, INC.
INSURANCE
Established 1879
155 S. Main St.
Providence 3, R. I.
Phone 421-6900
Offices in New York and Chicago

LANS WAREHOUSE CO.
OF WAYLAND SQUARE
Our 58th Year of Complete Moving Service
LOCAL and INTERSTATE — MODERN STORAGE
PACKING and CRATING
Providence
Tel. UNion 1-1110
17 Seekonk

Mattson Realty Co.
REAL ESTATE — INSURANCE
BUILDERS — DEVELOPERS
1777 Post Road
Tel. REgent 7-1700

PURITAN DRIVE—Contd
70 Skogsberg C Eric @ ST1-9157
71 Petchesky Bertram @ ST1-2854
72 Farrell Edw S @ ST1-8051
77 Weller Chas E @ ST1-0063
78 Bourque Jovite @ ST1-3253
84 Weiss Wm M @ HO7-9013
85 Wedderspoon David ST1-5244
90 Anderson Magnus @ 781-2871
94 Connors Chas F @ ST1-4504
95 Babbitt Wallace E @ ST1-9429
100 Olevson Leo @ mfrs agt lacquer sls ST1-6006
104 Kirkman Kenneth D @ ST1-6065
105 Pearson Roy P @ ST1-0131
Massasoit dr ends
108 Enderby Thos @ ST1-2920
113 Klein Perry @ ST1-7243
114 Comey Everett E @ ST1-9569
120 Marble Robt C @ ST1-3193
121 Goldberg Harry @ ST1-3420
125 Luciano Leo L @ ST1-1487
126 Fiore Albert R @ ST1-7821
133 Ferguson H Leslie @ ST1-9425
138 Rohloff Robt H @ ST1-7759
139 Molan Louis P @ ST1-2838
145 Peck Russell E ST1-9147
153 Crowley John A @ ST1-4288
158 Benson Henry A @ ST1-0669
Pilgrim dr ends
159 Beckman Chas E @ ST1-1323
162 Ayles Cath E Mrs @ ST1-5354
165 Blomquist Harold V @ ST1-5442
166 Hunter Donald H @ ST1-6352
173 Devine Arth W @ ST1-1477
174 Deignan Wm @ ST1-9312
179 Sartwell Norman M @ ST1-5308
180 Lanzi Edw E @ ST1-2407
185 Kelly Kenneth W @ ST1-5057
191 Dunn Geo F @ ST1-6155

9

PUTNAM — From a dead end west to 90 Park View av
74 Campbell Thos W @ ST1-4394
75 Stetson Warren L @ ST1-2827
82 Parente Jos L @ ST1-1185
83 Vacant

22

QUAKER LANE — From opposite 1173 Centerville rd south to E Greenwich town line, wd 9
18 Morton Jas E @ VA1-6565
30 Ventura Arth

23

Cowesett rd ends
Warwick Musical Theatre Inc VA1-7300
438 Bailey Wm F @ VA1-6174
672 Dawley Jesse P jr @ VA1-4274
840 Open Gate Motel Inc @ TU4-4490
Laurence Gertrude Mrs @ TU4-4490
Major Potter rd ends
870 Schonfeld's Ed Gulf Sta
910 Mobil Oil Co gas sta 884-9751
926 Dagwood's Restr 884-8978
990 Quaker Lane Greenhouse Cook Robt V @ TU4-9733
1006 Mobrey Ernest B @ TU4-2167
1040 Findling Eileen T Mrs 884-8367

16A

QUARRY ROAD — From a dead end south to 51 Limestone rd
2 Kasparian Harry @ 737-0378
3 Holmes Walter F @ 737-0718
9 Lewis Wm G RE7-5826

19

QUIMBY—From a dead end west to Graystone
Blackburn crosses
Cottage crosses
StFrancis Church Hall

21

QUINLAN COURT — From East av in a semi circle to 351 East av
4 DeLucia Angelo @ RE7-8342
5 LaChance Rosario @ RE9-0267
11 Larsen Norman A jr @ RE7-9144
12 Abbatematteo Aug @ RE7-6284
21 Lofgren Jas W @ RE7-0988
22 Marchetti Alf @ RE7-1420

9A

QUINTON—From approx 97 River west to 432 Warwick av
3 Johnson Georgianna M Mrs @ ST1-6050
22 Bagley Chas F @ WI1-8152
26 Brown Walter S @ WI1-7450

16

QUONSET AV — From Warwick Cove west to opposite 327 Pequot av, wd 6
24 Summer res
Keene ends
28 Pelland Henry E @ RE9-1384
32 Summer res
40 Vacant
43 Summer res
49 Newsham Thos J @
52 Hill Geo H @ RE9-3123

13

RACING AV — From 85 Evans av, west to 2258 Post rd
3 Berntson Alton V @ RE7-4525
6 Anderson Helge L @ RE7-4666
11 Johnson Elmer M @ RE7-8241
17 Ventura Edw jr @ RE7-1002
Marion av begins
18 Titus Raoul A @ RE9-1270
27 Coleman Wallace P @ RE7-2158

21A

RAILROAD ROW — From bey Sue south to 699 East av
24 Angiolilli Antonio @
26 Caldamone Jos VA1-1028
32 Bisciglio Giacomo @
34 Moretti Jos VA1-6925
Sue ends
42 Santilli Carmine @ VA1-8193
Amy ends

Warwick Oil Co.
RANGE and FUEL OIL
OIL BURNERS
Television
ELECTRIC APPLIANCES
•
TEL. REgent 7-2611
772 WEST SHORE ROAD

Norman A. Greene Agency, Inc.
COMPLETE INSURANCE SERVICE
Gateway Shopping Center — Warwick, R. I.
1645 Warwick Ave. Telephone REgent 9-2355

RAILROAD ROW—Contd
44 Monroe Marcellus
58 Petrella John P ◎ FA1-9488
60 Vacant
66 Rinzi Mario R ◎ VA1-7994
68 Cruciano Argendina Mrs ◎
74 Santilli Michl ◎ VA1-1763
76 Santilli John A VA1-6979

4
RAINBOW COURT—From approx 46 Frontier rd in a semi cir back to 54 Frontier rd
1 Nickerson Lester M ◎ RE7-3682
5 McCabe Donald P ◎ RE7-2015
6 Holloway Carlton E ◎ RE7-8664

11
RALSTON — From 336 Fairfax dr southerly to 3 Summit, wd 2
4 Deary Raymond A ◎ HO3-8274
5 Anderson Olof D ◎ HO3-8983
12 Grenier Jos M jr ◎ HO3-8650
Falcon av crosses
15 Sam's Auto Supply ◎ HO3-8278
Arbeitsman Sam ◎ HO3-8278
33 Johnson Leo ◎ HO3-8290
34 Mossman Margt ◎ HO3-8077
43 Pappalardo Santos ◎ HO3-4689
Easton av crosses
44 Grant Sherburne W ◎ HO3-9094
53 Evans Raymond W ◎ HO3-8801
54 Curran John F ◎ HO3-8028
63 Dailey Wm L ◎ HO3-8718
64 Krajewski Wincenty ◎ HO3-7996
69 Downes Howard M 463-8938
Partition crosses
70 Bonneville Jas J ◎ HO3-8380
78 Luth Frank W ◎ HO3-8090
Commodore av ends
81 Deines Warren E ◎ HO3-9698
89 Baldwin Miles E ◎ HO3-9210
100 Edelman Wm S ◎ HO3-8188
Holiday av begins
107 Palumbo Saml F ◎ HO3-8796
110 Nystrom Clarence A ◎ HO3-8343
115 Harding John P ◎ HO3-9335

3A
RANCOCOS DRIVE — From opp 545 Namquid dr south to opp 424 Algonquin dr, wd 1
5 Tanner Clarence R ◎ HO3-8319
6 West Richd E ◎ HO3-9220
14 Halliwell Lillian H Mrs ◎ HO3-8762
17 Barrett Maurice E Rev ◎ HO3-9783
24 Creed Lawrence D ◎ HO3-9797
27 Marran John S ◎ HO3-9726
32 Lorimer Levi B ◎ HO3-8977
37 Dowling Richd ◎ HO3-8356
42 Hughes Francis T ◎ HO3-8551
45 Scott Lillian B Mrs phys ◎ 463-8939
50 Tanner Sanford M ◎ HO3-9604
52 Lorimer Charlotte Mrs ◎ HO3-8977
55 Ennis J Frank ◎ HO3-8588
60 Callahan Clement L ◎ HO3-8406
65 Lindquist Lambert W ◎ HO3-8949
70 Michaud Chas ◎ HO3-9586

16A
RAND—From 138 Gordon av south to 59 Langley
18 Charbonneau Jas J ◎ 737-8975
23 Gagnon Arthemese Mrs ◎ RE7-1878
29 Summer res
30 Paolino Frank J RE7-2137
37 Jacobs Wm L RE7-1883

8A
RANDALL AV — From 644 Warwick Neck av west to a dead end
Dorr's Boat Livery 737-6687
30 Murphy Jos A ◎ RE7-2378
Oakland av ends
Balcom av ends
68 Guenther Alf ◎ RE7-0039
132 Bishop Carl W ◎ RE7-5110
146 Curci Frances Mrs ◎ RE7-4326
156 Cote Conrad A ◎
160 Cornell Jos ◎ sum res
170 Aceto Tony ◎ sum res
212 Vacant
254 O'Donnell Everett J ◎ RE7-4190
276 Goulart Chris ◎ sum res
rear Goulart Chris ◎ sum res
288 Spelman Oliver ◎ sum res
292 Antonelli Michl ◎ sum res
295 Bishop Ernest A ◎ sum res
Chatfield ends
298 Antonelli Michl ◎ sum res
312 Antonelli Michl ◎ sum res
316 Smith Arth E ◎ sum res
324 Dillon John ◎ sum res
334 No return
336 Cooper Jas ◎ sum res

10A
RANKIN AV — From 3d av to 358 Pawtuxet av
(No houses)

9A
RATHBURN AV —(Proposed)— 109 Irving rd westerly to approx 57 Wendell rd
(No houses)

16
RAY — From opposite 22 Bennett south to the Cove, wd 6

R. I. SAND & GRAVEL CO., Inc.
Contractors
SAND GRAVEL
Excavating
Equipment Rental
Tel. REgent 7-8400
Pit and Office Kilvert St.
WARWICK

Anthony Emma Heating Co.
Inc.
PLUMBING
HEATING
GAS and OIL BURNERS
Sales and Service
Air Conditioning
68-72 Gansett Ave.
CRANSTON
Tel. WI 2-8510

CENTRAL RUBBER STAMP WORKS
"We Make Them"
35 Westminster Providence 3, R. I. DExter 1-9609

BEECROFT CHEVROLET COMPANY

CHEVROLET

Rhode Island's Largest Chevrolet Dealer

New and Used Autos and Trucks

206 Elmwood Ave.
PROVIDENCE

Tel. DExter 1-6600

PIPPIN ORCHARD DAIRY Inc.

Grade A Pasteurized Homogenized MILK and CREAM

•

1458 Oaklawn Av.
Cranston, R. I.

REgent 7-3132

Warwick Cesspool Co., Inc.

CLEANERS and BUILDERS
ACID TREATMENT

42 Cherry St. HOpkins 1-4820

11A

RAYMOND — From 54 Iroquois dr south to 37 Everleth av
(No houses)

23

RED CHIMNEY DRIVE — From 82 Love la southerly to Nancy Allen dr
Candle Hill ct begins
35 Cedar Hill School TU4-5343
Meeting House dr
Vacant
64 VanHine David E ◎ TU4-4231
65 Wagner Gerhard T ◎ TU4-1231
—— Vacant
76 Vacant
89 Black Robt ◎ TU4-8025
90 Quattrocchi Peter L ◎ TU4-5890
Meeting House dr ends
99 Senerchia Jas R ◎ TU4-1095
Cobble Hill rd begins
128 Kirk Edwin R jr ◎ TU4-9098
135 Vacant
140 Gertz Norman ◎ TU4-4267
Timberline rd begins
152 Spencer Sheldon D ◎ TU4-5924
164 Bowen Paul T ◎ TU4-9561
176 Courton Lavern C
188 McKenzie Wm ◎ TU4-2813
—— Vacant
—— Vacant
220 Horessel Wm J 884-8349
232 Leonard Stuart G ◎ 884-8349
Landmark rd begins
248 Kemerer Jas M ◎ TU4-2288
269 Allard Jos R ◎ TU4-1721
Timberline rd ends
295 Vacant
325 Peterson Wm J ◎ TU4-2656
347 Vacant
350 McGuinness Danl L ◎ TU4-5772
Landmark rd ends

20A

REED — From 121 Central to 184 Greenwich av
1 Crothers Robt F
8 Bailey Thos G
10 Burton Warren E RE7-1429
12 Capace Alf RE7-3005
Calle begins
20 Crothers Richd K RE7-6380
22 Reardon Eug K ◎ RE9-1329
28 Cleverly Jas H ◎ RE7-6396
30 Lovejoy Benj E
36 McLeod Donald J ◎ 737-5203
38 Bartlett Wm
46 Marshall Jos
48 Marshall Jos E
48½ Lucier Leo R RE7-6556
54 D'Abrosca Maria Mrs ◎ RE9-2670
56 D'Abrosca Antonio J
60 Vacant
62 Kirton Eric 737-5521
70 Lombardi Anthony J RE9-7293
72 Parente Abele G
Miner begins
80 Carr Geo J ◎
82 Vacant
88 Gartan Sarah G ◎ RE7-5452
94 Jenkins Lillian M Mrs RE9-6018

22

REELAND AV — From NYNH&H west to opp 3649 Post rd
19 Fairbanks Harold S ◎ RE9-7061
41 Czerkiewicz Edw M ◎ RE7-5517
55 Vacant
55½ Vacant
61 Vacant

18A

REGENT ROAD — From opp 311 Shamrock dr south to 45 Carnation dr, wd 6
15 Brock Geo W ◎ RE7-0086
23 Martin Edw J ◎ RE9-2151
24 Vigneau Albert C ◎ RE9-3136

9

RELPH—From opp 3 Lermer south to 837 Post rd
7 Gage Freeman F ◎ ST1-1607
15 Clemente Raffaele Mrs ◎ ST1-7049
23 Gage Francis P ◎ ST1-6889
31 Oliver Frank J ◎ ST1-0972
37 Dunkin Urlissa Mrs ◎
45 Murphy Henry R jr ◎ ST1-4252
55 Comeau John J ◎

1

REMINGTON — From Pawtuxet Cove 1 bey East View west to 42 Fair
7 Wright John A 781-9444
Packer Wm J jr 781-5327
Schillman Ronald 781-7476
9 Gaffett John R
15 Porter Olive L Mrs ◎ HO1-2529
17 Cruso Anthony ◎ 467-9750
19 Christianson Mauritz N
21 Lundberg Gustave T ◎ HO1-3743
25 O'Brien Thos J ◎ ST1-8608
Narragansett pkwy crosses
37 Northrup Chas H HO7-9511
39 Williams Ruth M ◎ HO1-1603
41 Rocchio Roger H 941-9087
rear O'Hara Chas E WI1-3847
45 Ohanian Karnick A ◎ HO1-1374
49 Kilstrom Eliz Mrs ◎ HO1-5895
51 Vacant
53 Ansell Agnes H Mrs ST1-9490
55 Johnson Gottfried ST1-1405
Bank ends
57 Raposa John M ◎ 467-6726
59 Fransson Sven H ◎
71 Fagerlund Wendila Mrs ◎ HO7-9009

15

REVERE—From 2650 Warwick av south to a dead end

8A

REX — From 125 Chatfield west to a dead end, wd 5
Fliegner Henry L elec contr ◎ RE7-2959

The Wm. R. Warburton Agency
Real Estate — Insurance — Appraisals
Tels. GAspee 1-8234 and GAspee 1-0824
Suite 1010 Union Trust Bldg. Providence, R. I.

16A

REYNOLDS AV — From opp 2401 West Shore rd south to bey Bayonne av
20 Warner Robt E ◎ RE7-4249
33 No return
34 Anderson Gilbert ◎ RE7-5622
39 Gearin Armand A ◎ RE9-1798
47 Vacant
55 Peters Chas A ◎ RE9-2921
60 Clark Cornelius L ◎ RE7-4794
66 Vacant
67 Vacant
86 Brulotte Hervey J ◎ RE7-6237
87 Broulette Hervey
90 Sturdahl Melvin E RE7-1527
93 Elliott Jas A
98 Leach Wm J jr ◎ RE7-2329
110 Dardeen Robt H ◎ 737-6074
111 Greene Francis W ◎ RE7-0238
116 DelSanto Ercole R ◎ RE9-7597
121 Vacant
Tweed begins
147 Sweet Willard A ◎ RE9-1517
151 Summer res
163 Summer res
177 Sweet Wm ◎ RE7-9265
182 Anderson Winifred Mrs ◎ RE7-1259
187 Holland Geo A
188 Read Frank B ◎ 737-4864
206 Laprade Ernest R ◎
219 Daly Jas P ◎ RE7-9339
239 Thomson John P ◎ RE7-9339
Enos Manuel RE7-4481

8A

RHODE ISLAND AV — From 1007 Warwick Neck av west to a dead end
9 Makepeace Roderick A ◎ RE7-4463
41 Coxe Gerold M ◎ RE7-9313
65 Craig Clayton J ◎ RE7-5242
85 Rooks Roy C ◎ RE7-3426

11

RHODES — From opp 161 Fowler av to 96 Partition, wd 2

22

RICE — From approx 35 Ashmont south to a dead end
3 Tierney Thos G
Testoni Lewis ◎
11 Boutin Ovide J ◎ TU4-4094
27 Zapp Harold J 884-8906
37 Stitt Arth C

19

RICHFIELD (Hillsgrove)—From 24 Elkland rd southeast to 36 Vanderbilt rd
15 Allstrom Harold E ◎ RE7-6044
27 Dwyer Howard J ◎ RE7-1163
32 No return

9

RICHMOND DRIVE—From 9 Sherwood av west to 205 Underwood
144 Cummings Vincent E ◎ ST1-3478
154 Minnicar Jack D HO7-6724
162 Tilton Earle E jr ◎ ST1-0155
170 Barker Warren H ◎ 467-9613
178 Reed Warren A ◎ ST1-3351
194 Redstone Norman K ◎ ST1-4648
207 Widmann Herbert W ◎ ST1-1023
210 DiNobile Anthony ◎ ST1-5098
215 Collins Raymond J ◎ ST1-2129
223 Office Equipment Sales Co ST1-3181
Kulz Alvin R ◎
Northampton begins
231 Kart's Sam Orchestra ST1-6036
Kart Saml ◎
239 Levy Allon ◎ jwlry designer HO7-7433
244 Carroll John S ◎ ST1-2723
247 O'Shea John J jr 467-8487
250 Kletzner Abr ◎ ST1-1206
255 Livernois Raymond W ◎ ST1-2533
263 Farley Geo E contr pntr ◎ ST1-5624
Underwood av crosses
Pensacola ends
271 Houde Armand A ◎ ST1-2535

8

RIDGE ROAD — From 96 Priscilla av to opposite 54 Ogden av
34 Catauro Wm ◎ sum res
Chapin av crosses
Brinton av crosses
35 Houston Charlotte A Mrs ◎ RE7-6282
49 Summer res
54 Smith Donald ◎
Surf av crosses
59 Seamons Edw B ◎ RE7-1705
76 Greene John W RE7-8082

4

RIDGEWAY AV — From 11 Lyndale av west to approx 1862 Warwick av
8 McCormack John D ◎ RE7-8664
16 Scott Sylvia S ◎ RE7-3476
20 Leahy John E ◎ RE7-4108
Belfort av begins
60 Robley Geo F ◎ RE9-2227
65 Gray Wilton S ◎ RE7-6216
72 Hill Alex H ◎ RE7-1797
75 Waterman Chas H ◎ RE9-1716
79 Mozzini Eug J ◎ 737-1980

W. H. Cunningham & Sons
Plumbing and Heating
1171 POST RD.
WARWICK
Tel. STuart 1-7174

R. J. Campbell Agency

Realtors
Appraisals
HOpkins 3-8600
1429 WARWICK AVE.

J. B. Archambault Stores
FURNITURE — APPLIANCES
143 Washington West Warwick Tel. VAlley 1-9600

Atlantic Coal Company

COAL
COKE
OIL

OIL BURNERS

ELmhurst
1-7000

17 Pilsudski
PROVIDENCE

SWIMMING POOLS
Inc.

Lifetime Swimming Pools
SUPPLIES
2650 Warwick Av.
WARWICK, R. I.
REgent 7-5254
REgent 7-9163

RIDGEWAY AV—Contd
80 Rose Ernest E ◎ RE9-0706
87 Burnum Rupert J ◎ RE9-3107
91 Sullivan Raymond F ◎ RE7-9301
95 Carignan Lloyd J ◎ RE7-2021
100 Berker Ralph C jr ◎ RE7-5767
110 Perri John & Sons Inc genl contr ◎ RE7-5953
Perri John F ◎

16
RIEDT AV — From a dead end end west to 74 Pequot av, wd 6

10A
RING AV — From 41 Mill to dead end, wd 3
15 Lawrence P Wm ◎ ST1-6532
18 McDonald Edw H ◎ ST1-7918
46 Kilduff Jos F jr ◎ ST1-7457
Mill crosses
51 Dexter Raymond R jr ◎ ST1-6835
57 Germond Walter M ◎ ST1-6529
58 Braley Wm F ◎ ST1-7454
78 Silvia Frank R ◎ ST1-8039
79 Johnston Robt L ◎ ST1-0651
1st av crosses
92 Parks Emery R ◎ ST1-4459
106 Gobriel Chas ◎ WI1-6060
109 Johnston Howard E ◎ ST1-9120
115 Ferreira Matilda A Mrs ◎ ST1-5575
318 Doeg Muriel Mrs ◎ 781-6757

22
RIP VAN WINKLE CIRCLE—From 91 Bokar in a semi-cir to Friar Tuck rd
Vacant
14 Lenth Harold W ◎ TU4-2356
Friar Tuck rd begins
40 Kaplan Jacob M ◎ TU4-0177

16
RITA—From 42 Marblehead south to Warwick Cove, wd 5
5 Cooke Adeline B Mrs ◎ RE9-0688
11 Brown Chester L ◎ 739-0908
Canden ends
19 Costa Victor F ◎

9A
RIVER — From 1 block beyond Quinton south to opp 360 Post rd
63 Seavor Jessie E Mrs ◎ WI1-6012
79 Hayes Wm R jr ◎ ST1-7299
97 Gagne Harold P
Quinton begins
100 DeCotis Donald M ◎ HO1-8617
105 Loring Byron J ◎ HO1-3600
106 Lasher Elmer E ◎ WI1-7027
112 Roberts John ◎ HO7-9725
116 Stacey Ronald V ◎ HO1-0174
Vickery begins
122 Manchester Fred L ◎ ST1-8629
126 Silvia Frank P jr ◎ WI1-4525
141 Holloway Edw A ◎ HO7-8299
142 Vacant
147 Delphin Geo L ◎ HO7-8297
157 Peterson Richd O ◎
158 Pike Frank E ◎ ST1-8350
Colisonian dr ends
167 Anderson Alf R ◎ ST1-3336

7
RIVERSIDE AV — From Narragansett Bay west to opp 265 Longmeadow av, wd 5
Avis ends
Dorr begins
44 Walton Wm E RE7-5675
46 Zaccaria Guido B ◎ RE9-7357
Payton av begins
50 Zaccaria Antonio sum res
Wentworth av begins
Ocean av crosses
93 Smith Philip A ◎ pntr RE7-7728
99 Webster Robt E ◎ RE7-7814
102 Drumm Hugh P ◎ RE7-0447
112 Marolla Philip M ◎ RE9-3597
128 Vacant
136 Huntley Bertha J Mrs ◎ 737-8414
Tidewater dr crosses
178 Dean Edson A ◎ RE7-1866
Bonar Robt A 737-3324
179 Marold Ernest R ◎ RE7-7107
183 Petersen Howard C ◎
184 Ferreira Manuel ◎ RE7-9045
194 Wilhelm Wilhelmina Mrs ◎ 737-9625
200 SanSouci Leo H RE9-1494
201 Bradshaw Richd E RE7-8836
206 Summer res
Hope av crosses
216 Potter Warren H ◎
226 Altieri Frank 737-4324
236 Zannini Frank ◎ RE7-0927
246 Farman Melvin L ◎ RE7-6169
256 Geddes Robt W ◎ carp

7
RIVER VUE AV — From Mill Cove rd west to 158 Tidewater dr, wd 5
10 Dunne Richd B ◎ RE7-1099
15 Ferguson Duncan H jr sum res
23 Bush Francis M Mrs ◎ RE7-0746
Gofton Fredk C RE9-2271
27 Williams Chas S jr ◎ RE7-4912
—— Vacant
35 Vacant
36 Barnicoat John ◎ RE7-2387
Cyr begins
49 Midwood Louis C ◎ RE9-7359
57 Kent County Oil Service RE7-5797
Chapman Fredk T ◎ RE7-5797
65 Mason Herbert B ◎ 737-1264
Wentworth av begins
69 McGurn Phillip J ◎
77 Sandberg Andrew A ◎ RE7-8089
91 Vedholm Ella C Mrs ◎ RE9-1199
92 Vacant
99 Salinger Robt L ◎ RE9-1041
100 Marcotte Jean B ◎ 737-7173
110 Latham Everett S ◎ RE7-8755
137 Viau Edgar F ◎ RE7-4363
Possner av ends
143 McCrudden Francis P ◎ RE7-3706
149 Beron Alf W ◎
156 Rush John L ◎ RE7-3328
160 Shurtleff Leo E ◎ RE7-6695
165 Williamson Helen RE7-6499
Williamson Wm ◎ RE7-6499
170 Grimley Vincent J ◎ RE7-9246
177 Hanley Jane E Mrs RE7-1934
180 Renton Wallace J ◎ RE7-3649
190 Machon Norman A ◎ RE9-3696

Peoples SAVINGS BANK
Warwick, Governor Francis Shopping Center
Providence (Main Office), 145 Westminster Street
Providence Wayland Square, 144 Medway Street
East Providence, 208 Taunton Avenue
Johnston, 1440 Hartford Avenue
Westerly, 2 High Street, North Kingstown, Kingstown Plaza
Member Federal Deposit Insurance Corporation

4
ROANOKE AV — From 83 Birchwood av south to Woodland rd (No houses)

24
ROBERT AV — From opp 153 Charlotte av south to 151 Ives rd, wd 9
17 Watson Grace ◎ TU4-4994
21 Vacant
40 Bower Jas G
52 Gilbert Leslie J
53 Hallman Obie ◎ TU4-1826
63 Jennings LaVerne

22
ROBIN HILL ROAD — From 3649 Post rd west to a dead end
10 Spring Harvey D 737-5319
18 Center John J RE9-3082

4
ROCK AV — From Narragansett Bay west to 606 West Shore rd
Bluff av crosses
24 Vacant
27 Cook Fredk W ◎ RE7-1226
30 Hutchins Edwin
43 Scott Carol ◎ RE7-6266
44 Vacant
48 Hawkins Earl C
50 Clarkson Wilfred ◎ RE9-1141
51 Peabody Nathan J ◎ RE7-9208
59 Rivers Mary Mrs ◎ RE7-2965
62 Impagliazzo Rosetta Mrs ◎ RE7-3028
Impagliazzo G Francis ◎ RE7-0610
63 Crowell Ralph E ◎
66 Bernard Arth J
70 Glee Club Bottling Co carbonated bev
71 Harvey Theopas J ◎ RE9-0442
80 Beckett Nathan S ◎ RE7-2837
87 Summer res
88 Podvin Ethel M Mrs ◎
89 Summer res
90 Vedholm Gustof
91 Tate Elmer T ◎
101 Saucier Norman J ◎
106 Hart John F ◎
109 Mills Ralph H ◎ RE7-5887
112 Dailey Jas T RE7-2129
115 Horton Kenneth W ◎ RE7-9441

8
ROCKY BEACH ROAD — From Wilton west to approx 300 Palmer av

8
ROCKY POINT AV — From beyond Palmer av west to opposite 55 Balcom av, wd 5
Rocky Point Park RE7-8000
Ferla Vincent ◎ RE7-1339
33 Fisk Clarence R ◎
55 Geddes Harriet Mrs ◎ RE7-4007
66 White Jos B RE7-6668
Northrop Richd J RE9-0478
68 Peterson Arth F RE7-9405
125 Garvey Marjorie Mrs ◎ RE7-0403
137 StDenis Helen T Mrs ◎ RE7-4168
149 Palumbo John jr RE7-1792
Boulay Henry M RE7-1792
149½ Nutini Marty W ◎ RE7-2063
155 Warwwick Neck School RE9-3815
165 Lavin Clifford A ◎ RE9-2976
Warwick Neck av crosses
215 O'Brien Jos E ◎ RE7-5117
222 Welden Wm B ◎ RE7-2529
Cromwell av ends

13
RODNEY ROAD — From opp 102 Julain rd west to a dead end
3 Moran Robt S ◎ 739-3037
4 Calise Frank ◎ 737-2769
14 Rooney Patk J ◎ 737-3597
15 Wescott Harold N ◎ 739-2123
24 Varhol Steven J ◎ RE9-0042
25 Garvey Eug F ◎ 737-6303
34 Evans Jos E ◎ 739-7150
35 Potter Barbara ◎ 737-7395
44 Cortellessa John jr ◎ 737-8795
45 Willis Jas A ◎ 737-4712
53 Vacant
54 Vacant
63 Vacant
64 Vacant
73 O'Rourke Robt E ◎ 739-4587

2
ROGER WILLIAMS AV — From opp 121 Harrison av south to a dead end, wd 1
11 Archambault Thos A ◎ WO1-8825
23 Lyons Jeremiah ◎ HO1-5048

2
ROGERS ROAD — From opp 105 Naushon av south to Marion av, wd 1
21 Rooney John C ◎ ST1-0294

15
ROLLINS ROAD — From opp 5 Claris south to 2317 West Shore rd
9 Downing Edw D ◎ RE9-0965
12 Gray Clyde C ◎ RE7-9239
17 Cohen Howard P ◎ 739-2678
20 Vacant

20
ROME AV — From a dead end westerly to Greenwich av
85 LeBlanc Edw A ◎ RE9-0586
—— Vacant
—— Vacant
95 Rogers Robt M ◎ 739-3647
—— Vacant
100 Burns Robt W ◎
—— Vacant
138 Dutilly Raymond M ◎ RE7-1044
141 Valletta Vincenzo E ◎ RE7-4637
152 Barnes John C RE7-1896
160 Perry Ernest M ◎ 737-6329

John A. Gammons Inc.
All Kinds of Insurance
FIDELITY and SURETY BONDS

Tel. GAspee 1-5330
187 Westminster St.
Providence, R. I.

Dorothy M. Brailsford
Realtor
Residential Real Estate
MULTIPLE LISTINGS

2163 Broad St.
Cranston 5
Tel. STuart 1-0282

D. M. Lonergan

PAINTS
WALL PAPER
WINDOW SHADES
VENETIAN BLINDS

1629 Warwick Ave.
Hoxsie
Four Corners
WARWICK

Tel. REgent 7-2575

I S E Agency Inc.

REgent 7-1843

Realtors

MULTIPLE LISTING SERVICE

•

2733 POST ROAD
WARWICK

8A

RONAELE DRIVE—From 412 Narragansett Bay av southwest to a dead end

40 Mills Chas K ◎ RE9-1865
45 Ahlborg Walter H ◎ RE7-4342
46 Kaan Sze Kin ◎ RE7-5946

1

ROOSEVELT — From opposite 218 Fair west to opposite 5 Tilden av

15 Olsen Harry HO7-9881
Allen John N ◎ 781-1207
22 White Harold J ◎ ST1-1814
25 Hollon Gilbert G ◎ HO7-9122
39 Silvia Lena Mrs ◎ ST1-9571
48 Carroll Raymond W ◎ ST1-9194
Cleveland crosses
49 Silvia Geo E ◎ HO7-9418
59 Barker Louis H ◎ HO7-9854
65 Smith Jeune F ◎
66 Hammar Carl J ◎
70 Mallette Everett M ◎ HO7-9408
79 Agresti Nicholas ◎ ST1-2685
83 Foster Irving M HO7-8458
87 Arnold Jos F ◎ ST1-2804
95 Sullivan Robt B ◎ HO7-9204

3

ROSE — From 7 Elks la west to 25 Kendall la

8 Speel Duncan C ◎ HO3-8389
9 Holmes Wilbur A ◎ HO3-8462
11 O'Shea John M ◎ HO3-8462
12 Housman Carole J Mrs ◎ HO3-8441
19 Beagan Raymond M ◎ HO3-9630
23 Smith Ralph L ◎ HO3-9168
26 LeConte Pierre ◎
30 Manchester Ernest B jr
40 Atkin Harry ◎ HO3-8037
43 Tate Wm J ◎ HO3-9786
46 DelSanto Frank W ◎ HO3-9588
47 Underwood Bryan A
49 Pappas Angela Mrs
54 Vacant

24

ROSEDALE ROAD — From 245 Beachwood dr west to 178 Overlook dr, wd 9

8 Huey Donald K
Baycliff dr ends
12 Chase Wm A 884-8846
20 Grant Jos H ◎ TU4-2938
Lawndale dr begins
40 Vacant
41 Summer res
44 Colvin Irving H ◎ real est TU4-9713
49 Summer res
54 Irons Emma ◎ TU4-4743

1

ROSEGARDEN — From opposite 168 Fair west to 100 Washington wd 1

2 Frederick Ray R HO1-1660
Chamberlain Wm F ST1-5614
9 Grimes Geo E ST1-5147
13 Fredrickson Elsie E Mrs ◎ HO1-8034
15 Vacant
19 Kelly Saml W ◎ HO1-6296
23 Walker John E WI1-1714
24 Lynch Bernard M ◎ HO2-8029
25 Coker Lewis R WO1-1480
Walsh Elise
28 Northey Chester J ◎ ST1-2345
29 Ritoli Vincent ◎ HO1-4859
33 Bishop Lulu M Mrs ◎
34 Johnson Otto C ◎ HO1-2347
38 Brunt Donald J ◎ HO1-3421
39 Hendry Wm K ◎ HO1-0516
42 Kowalik John S ◎ HO1-8320
44 LaBarre A Robt HO7-6697
45 No return
49 Wilde Harold L ◎ HO1-1161
54 Maker Kenwood F ◎ HO1-3728
60 Kelly Thos H jr ◎ ST1-5025
63 Niederlitz Walter E jr ◎ HO1-2856
64 Hackett Wm H ◎ WI1-5953
67 Ratcliffe Saml W ST1-5542
68 Davis Daisy C ◎ WI1-2444
76 Murphy Jas ◎ HO1-6611
Cleveland av crosses
77 Desautels Jos J ◎ HO1-5488
83 Dwyer Raymond T ◎ WI1-1171
Carmodey Mary P ◎ HO7-7494
93 Loxsom Geo E ◎ WI1-2415
97 Conway Wm F ◎ HO1-7649
98 Rhodes John A ◎ WI1-2943
103 Scotti Jas ◎ 467-7255
104 Tucker Wm H ◎ WI1-6941
108 Sibbald Alex ◎ 461-4162
112 Russo Helen M Mrs ◎ WI1-5796
116 Wiggins Robt A ◎ 461-5819

12

ROSELAND AV — From a dead end west to 1756 Post rd

27 Johnson Wm ◎ RE9-3417
33 Beaudoin Ernest A ◎ RE7-0787
41 Daylor Jos ◎ RE7-7705
51 Manuel Joaquim ◎ RE9-1239
62 Samos Manuel

4

ROSEMERE AV — From beyond Lyndale av southwest to 1862 Warwick av

Lyndale crosses
84 Langlois Clement J ◎ RE9-1621

12

ROSEWOOD AV—From opposite 1041 Post rd south to a dead end

5 Luger Walter ◎ coml artist ST1-4207
6 Page Lester H ST1-5055
12 Johnson Aaron S ◎ ST1-9670
18 Rowe Saml A HO7-6932
22 Anglin Annie J Mrs ◎ ST1-0602
23 Horrigan Geo J ◎ ST1-5201
26 Russell Jas P ◎ 781-2624
29 Hollowell Arth L ◎ ST1-4354

21A

ROSSI — From beyond Baker west to 55 Pontiac

5 Ruzzo Emilio ◎ VA1-8474
18 Rossi Jennie Mrs ◎ VA2-4644
35 Ricard Genevieve Beauty Salon VA1-8369
Ricard Raymond G ◎

13

ROWE AV — From beyond Lake Shore dr west to 220 Cedar Swamp rd, wd 3

Model av crosses
24 Beliveau Leroy J ◎ RE7-0354
38 McCoy Louis G ◎ RE7-7762
39 Shawver Alvah O ◎ RE7-4287
48 Burns Jos P ◎ RE7-3811
Wilbur av crosses
49 Stephens John L RE7-3914
62 McDonald Thos P ◎ RE7-3199
63 Hopkins Henry J ◎ RE7-0741
71 Duffy Chas D ◎ RE7-8363
Gayton av crosses
72 O'Rourke Thos F
84 Peters Chas D ◎ RE9-1396

Federal Cesspool Cleaners
Call "Rocky" — REgent 7-0600
Residential and Industrial Cesspool Cleaning
ACID TREATMENT — INSURANCE COVERAGE
15 Everglade Ave., Apponaug, off Strawberry Field Road, Warwick

ROWE AV—Contd
85 Taylor Norman W ◎ RE7-9529
94 Lindia Edw M ◎ RE7-7225
Pembroke av crosses
95 Greenlaw Curtis R ◎ RE7-7244
108 Wilson, Warren A ◎ RE7-8783
109 Olsen Carl T ◎ RE7-5024
118 Masterson Richd F ◎ RE7-5871

4
ROYAL AV — From Narragansett Bay west to approximately 711 West Shore rd
2 Marshall Saml S jr 739-1175
3 Gifford Norman V ◎ RE7-6933
4 Vacant
10 Daigneault Francis H ◎ RE7-2885
11 William Edw J RE9-1090
16 Summer res
Bellman av crosses
19 Grossguth Albert J ◎
21 McLeod Donald J RE7-5203
27 Maynard Walter J plmbr RE7-4091
28 Long John E ◎ RE7-8936
32 Jerrolman Robt T ◎
37 Vacant
38 Jacquard M Alice Mrs ◎ RE9-1128
Jacquard Geo H ◎
43 Huntoon Chas R
Coutu Donat
47 Cotrone Chas C ◎ pntr RE9-1251
48 Vacant
53 Thompson Hugh L ◎ RE7-1334
54 Iovina Jos ◎ RE9-0358
57 Keller Lucas
58 Vacant
63 Brailey Geo E ◎ RE9-0092
64 Gorman John F jr ◎
Hawley av crosses
77 Vacant
81 Weekly Matin A ◎ RE7-1724
82 Moffett Howard J ◎
95 O'Malley John E ◎ RE7-3023

13
ROYLAND ROAD—From 1975 Warwick av to 200 Edgehill rd, wd 4
13 Stonstrom Edna M Mrs ◎ RE7-3165
23 Bissonnette Alf L ◎ RE7-4132
26 Carlson Chas E ◎ 737-4289
31 Cotrone Frank P 737-6208
34 Moody Arth E ◎ RE7-8761
39 Alpine Nursery Co RE7-8738
DiBiasio Richd ◎ RE9-7284
40 Petrone Vito A ◎ RE9-3124
45 Murphy Alf ◎ RE9-0107
46 Gilmore Herbert E ◎ RE7-4008
49 Gleavey John F jr ◎ RE7-5013
54 Arey Richd C ◎ RE7-1367
55 Hughes Marie E Mrs ◎ RE7-4585
60 Mead Richd B ◎ RE7-2963
68 Sormanti Leonard F ◎ RE9-3341
Williston rd ends
74 Whalen Madeline G ◎ RE7-1569
79 King Mildred G Mrs ◎ RE7-9398
80 Piccirillo Jos RE7-5706
93 Muschiano Antonio ◎ RE7-8798
94 Jacques Harold ◎
100 Cripps Herschell R jr ◎ RE7-7626
101 Matteson Bertram E ◎ RE7-2066
106 Coutcher Orlo G ◎ RE7-1085
109 Jones Rose V Mrs ◎ RE7-7045
112 Dennis Ethel L Mrs ◎ RE7-8509
115 Raleigh Esther M Mrs ◎ 737-7417

16A
RUBY — Opposite 52 Hawksley av west to 84 Canfield av
14 Conway Patk S ◎ RE7-0937
Irma begins
Lloyd av begins
57 Sweeney Thos B ◎ RE7-8148

18
RUSTIC WAY — From approximately 69 Creekwood dr west to beyond Hutchinson, wd 6
5 George John E ◎ RE7-1903
10 Lavoie Paul ◎ RE7-45922
15 Reed Jack S ◎ RE7-4078
18 Harkins Edw T ◎ RE7-0853
25 Spatcher Robt H ◎ RE7-5411
26 Lima Geo R ◎ RE9-1380
32 Doyle Thos V jr ◎ RE7-6229
33 Malo Ernest A ◎ RE7-1780
44 Garlick Jas F ◎ RE7-6204
Lewis crosses
54 Remington Wm M ◎ RE7-8988
Hutchinson crosses
84 Scott Geo M jr ◎ RE7-8505

21
RUTHERFORD AV — From 1040 Greenwich av west to 40 Montgomery
20 Hansagi Jos ◎ RE7-0921
24 Brisco Nathalie M Mrs RE9-1354
29 Cunningham Signe L Mrs RE7-5361
Rutherford ct begins
30 Taylor Mildred D RE9-3774
39 Parent Paul E 739-2317
45 Bangs Howard T ◎ RE9-0866
57 Cook D'Arcy B ◎ RE7-4853
60 Norwood Anthony E RE7-0047
64 Giovanoni Wm A RE9-7331
Scarsdale rd ends
65 Pereira John P ◎ RE7-5850
79 Cahill Paul J ◎ RE7-5181
87 Dunne Eliz ◎ RE9-3687
88 Mowry Robt H ◎ RE7-3048
92 Vacant
96 McCrady Frank E ◎ RE7-0559

21
RUTHERFORD COURT—From 30 Rutherford av south to a dead end
2 Mills Cath RE9-3858
3 Quigley Bernard J RE9-3848
6 Johnson Franklin V ◎ RE9-2933

THE COLUMBUS NATIONAL BANK
OF PROVIDENCE
Main Office 33 Weybosset St. Branches 280 Atwells Ave.—591 Charles St.
East Providence, Taunton and Pawtucket Aves. (Shopperstown) Rts. 44 and 114
Cranston, 1255 Reservoir Avenue
Member Federal Deposit Insurance Corp. — Member Federal Reserve System

J. B. PELTIER & SONS Inc.
PLUMBING-HEATING-FUEL OIL
1047 Main St. W. Warwick Phone Valley 1-0900

YOUR Independent Insurance AGENT
RESERVES YOU FIRST

William B. Prentiss

Insurance of All Kinds

170 Westminster
606 Union Trust Bldg.
PROVIDENCE

Tel. DExter 1-3410

Business Secretarial Exchange Inc.

Professional Service Men Suppliers

Sales Representatives

DESK SPACE

915 Industrial Bank Bldg.

TEL. GAspee 1-0154

RUTHERFORD COURT—Contd
7 Nathanson Jeannette N Mrs RE9-1922
10 Peirce Wm C RE7-0592
11 Bonin Blanche A Mrs RE9-7038
14 Ryan Richd E
15 Fender Christa D
18 Mead Barbara A Mrs 737-3620
19 Gould Danl Q RE7-7330
22 Reardon John H RE9-3225
23 Findling Marvin S RE9-2632

12

RUTLAND — From opposite 27 Potomac rd west to opposite 65 Farnum rd, wd 3
14 Taylor John B ◎
Potomac cir begins
15 Alexion Geo A ◎ HO3-9325
25 Rigney Leonard J ◎ HO3-9091
26 Conley Jos P ◎ HO3-9773

16A

RYAN AV — From Ruby south to beyond Gordon av
57 Provost Omer J ◎ RE7-8698
62 Whittaker Geo C ◎ RE9-1745
72 Hartley Walter ◎ RE7-0755
76 McMullen Jos W ◎ RE7-0174
81 Atchison Harold ◎
84 Bedard Claudia Mrs RE9-2190
87 Hickey Lawrence ◎
96 Kelroy John W ◎ RE7-3783
102 Maker Leonard B ◎ RE7-5981
Watson av crosses
148 Melvin Ernest ◎ RE7-4161
149 Brown Hope M Mrs ◎ RE7-1184
155 Thorpe Saml D ◎ RE7-8170
160 Breslin Donald J ◎ RE9-2962
168 Briggs Marjorie Mrs
170 Nadeau Terrance P RE9-7548
182 Tremblay Edgar ◎ RE9-0997

18

RYE — From approximately 57 Naughton av west to approximately 133 Tiernan av
(No houses)

11

SABIN — From 58 Fowler av south to 33 Easton av, wd 2
Toledo av crosses
37 Connors Harold J ◎ HO3-9125
Scranton av crosses
89 McCrudden John J HO3-8999
Falcon av crosses
94 Mackie Irene J Mrs ◎ HO3-8979
111 DiLello Amelio F ◎
115 Vacant

9A

SACHEM AV — From 383 Warwick av west to opposite 11 Larch av
53 Robbins Jas L WR1-3942
62 Buffery Geo L ◎
67 Clauson Freda E ◎ HO1-5377
68 Carey Richd WI1-6304
73 Pendergast Edw J ◎ HO1-5777
79 Goodwin E P Sign Co ST1-5485
Goodwin Edwin P ◎ ST1-5485
82 Ellis Chas E ◎ WI1-8242

17

SACKETT — From 790 Strawberry Field rd south to a dead end, wd 3

16A

SAGAMORE — From opposite 119 Ottawa av south to 163 Suburban parkway, wd 6
3 McDonald Raymond A RE7-5395
12 Reynolds Robt E ◎
15 Vacant
23 Hoegen Martin A ◎
27 Andrews Clifforde ◎
28 Andrews Clifford
31 Kapp Edw A ◎ RE9-2361
32 Wood Rita I Mrs RE9-2598
rear Vacant
34 Middlemiss Gerald
Mohawk av crosses
35 Walsh John H ◎ RE7-9276
41 Williams Jas J ◎ RE7-1360
55 Pearson Ralph A ◎ RE7-7016
58 Forcier Raymond O ◎ RE7-5011
61 Mealey Wm H ◎ RE9-7369
62 Bouret Frank ◎
65 Grabbert Francis J ◎ RE7-5609
66 Forcier Deus ◎ RE7-8790
70 No return
74 White Geo M ◎ RE7-0417
75 Sum res
80 Rodriques Arth
81 Sum res
84 Gustafson Robt S RE9-2725
89 Summer res
89 Bertone Anna Mrs ◎ RE7-6956

5

ST CLAIRE AV — From 260 Point av south to approximately 96 Old Mill blvd
11 Summer res
13 Summer res
23 Levesque Henri R
26 Summer res
31 Cipolla Jack RE7-3326
rear Vacant

3

ST GEORGE COURT—From opposite 260 Algonquin dr in a semicir to approximately 273 Algonquin dr
9 Tetreault Iva Mrs ◎ HO3-9656
10 Copeland Preston S ◎ HO3-8487
15 Dean Wm C ◎ HO3-8307
18 Donle Miriam E Mrs ◎ HO3-9549
30 Cady Stanley G ◎ HO3-8683
51 Lyon Ada C Mrs ◎ HO3-8951
58 Newton Marian L Mrs ◎ HO3-8833
63 Sawyer Geo L ◎ HO3-8792
76 Cohn Sydney ◎ HO3-9206
81 Rothstein Mary C Mrs HO3-8710
86 Thayer John B ◎ HO3-9289

14A

SALISBURY—From 956 Sandy la south to opposite 2593 West Shore rd

16A

SALIX (Oakland Beach)—From opposite 454 Oakland Beach av west to 176 Horse Neck av
15 Ricard Alphonse J
21 Cardillo Antonio
25 Thompson Lillian L ◎ RE9-1080
Kirk ends
26 Legge Raymond F ◎ RE7-0732
32 Fee Rose A ◎ RE9-0762
42 Foster Jas F ◎ RE7-9629

7

SAMUEL GORTON AV — From Narragansett Bay west to approximately 190 Warwick Neck av, wd 5
Dorr ends
1 Vacant
* Almanti Alf A sum res
45 Dutch Richd A RE9-1888
53 Pelle Theresa M Mrs

Citizens
CITIZENS SAVINGS BANK
CITIZENS TRUST COMPANY
WARWICK PLAZA and WILDES CORNER

SAMUEL GORTON AV—Contd
54 Pezzilo Chas sum res
60 Renizi Pasqulia sum res
Avon av ends
Ocean av crosses
100 No return
103 Corsi John ◎ RE7-2648
111 Stanislaus Roland G ◎ RE9-1518
112 Hadfield Warren ◎ RE7-5962
115 Greene Frank O ◎ RE7-9128
118 Maher Madeline Mrs ◎ RE7-6401
119 Joyal Jos RE9-0015
123 Finn Rose Mrs sum res
124 Adams Norman S RE9-2736
128 Smith Isla Mrs ◎ RE7-5497
133 Snyzyk Jos C ◎
145 Bowen Thos J ◎ RE7-7464
149 Cerrutti Eug ◎ RE7-3041
Tidewater dr crosses
172 Cole H Robt ◎ RE7-8013
180 Hartford Eliz A Mrs ◎ RE7-5122
189 White Jas J ◎ bldg contr RE9-1854
194 Dudley Fannie R Mrs ◎ RE7-2933
205 McDonald Bertha M Mrs ◎ RE7-1677
215 Murchison Alex ◎ RE7-5425
Hope av crosses
221 Montgomery Lewis ◎ 739-0383
224 Schenck Wm B ◎ RE7-5246
225 Herold Raymond V ◎ RE7-2816
229 Craig Fred
236 Taipe Lizzie B Mrs ◎ RE7-0192
237 Lawton Doris T Mrs ◎ RE7-8697
245 Abrams Florence P Mrs ◎
250 Spooner Frank W ◎ RE7-3409
Elmdale av crosses
7A
281 Cochrane Susan E Mrs ◎ RE7-6643
291 Erickson Francis E ◎
292 Greene Walter F ◎ RE9-7324
297 Wilson Wm C ◎ RE7-8457
301 Heffernan Geo E ◎ RE7-7098
Longmeadow av ends
306 Cherms Chas W jr ◎
340 Vacant
344 StJohn Earl F ◎ RE7-1544
350 Hansen Donald ◎ RE9-3657
354 Oliveira Manuel ◎ RE7-2756
370 Sherman Jas H ◎ RE7-7665
Palmer av begins
373 Vacant
374 MacDonald Calvin E ◎ RE7-1034
380 Doherty Jas E ◎ RE7-7891
384 Burgess John ◎ RE7-7287
390 Klem Vincent J ◎ RE7-7146
Princeton av ends
391 Barney Raymond A RE7-5038
395 Lamson Warren F ◎ RE7-2261
407 McGarrahan Madeline J Mrs ◎ RE7-3847
Fairhaven av begins
422 Dwyer John F ◎ RE7-3058
425 Regent Tile ◎ contrs RE7-9401
Creamer Robt E ◎ RE7-5895
Armstrong av ends
434 Dusseault Wm F ◎ RE7-2023
439 Martin Wm E jr ◎ RE9-7175
446 Gros Jos E RE9-0154
455 Sturn Louis R ◎
471 Grant Gladys D Mrs ◎ RE7-2821

12
SANDLEWOOD AV—From opposite 1009 Post rd south to Mann
14 Bitgood Earl F ◎ ST1-3812
Bourgeois Albert 781-2718
15 Doyle Robt P ◎ ST1-4728
18 Ahlquist Arth A ◎
21 Winstead Vernon H ◎ ST1-5235
25 Luth Geo F ◎ ST1-4512
26 Vacant
28 Horrigan Jas M ◎ ST1-1712
29 Coppola John C ◎ ST1-3910
35 Davidson Chas E ◎ 467-8015
38 Barnhardston Ernest O ◎ ST1-3015
Tulip begins
41 Gallant Leonard ◎ ST1-9496
49 Martin Carl E ◎
59 Martin Karl G ◎
67 Corbett Carl F HO6-9362
73 Vendresca Domenick ◎ bldg contr HO7-7548

12
SAND POND ROAD — From 1258 Post rd south to 14 Summit
14 Vaughn Eug H ◎ ST1-5251
17 Teple Robt L 467-9193
20 Vaughn B LeRoy ◎ ST1-9655
27 Allen Wm J ◎ ST1-7542
28 Blakeney Francis M ◎ ST1-8530
31 Brown Edw H jr ◎ ST1-3105
34 Feder Milton ◎
35 Vacant
43 Cox Wm T ST1-6005
44 Gove John W ◎ ST1-2713
53 Hargraves Raymond S 781-0844
55 Jette Marion ST1-9686
Puritan dr ends
59 Hargraves Doris M Mrs ST1-1853
61 Prescott Edw T ST1-0255
67 Grady Richd D 781-2661
73 Newall Frank ST1-1710
81 DePace Jos L ST1-3652
89 Desilets Paul R HO7-6981
103 Markham Wm J ST1-6522
105 Robberson Elbert R HO7-6618
117 Rock Jos W ◎ ST1-5665
137 Smith Raymond J ◎ ST1-5305
—— Vacant
158 Hind Eric ◎ ST1-4923
179 Tolman Agnes L Mrs ◎
190 Waddington Leonard L ◎ ST1-0061
197 Bouchard Chas E ◎ ST1-3157
204 Rowan Jas P ◎ ST1-0811
205 Houde Eug J ◎ ST1-4412
211 O'Donnell Leo E ST1-0518
Harvest rd begins

J. W. RIKER
REAL ESTATE
Suburban Office
Residential Sales
A Complete Real Estate Service
APPRAISALS
PROPERTY MANAGEMENT
•
Tel. REgent 9-0222
1609 Warwick Ave.
WARWICK

Haslam Heating Co.
Complete Residential and Industrial Heating and Piping Systems
Fuel Oil
Oil Burner Sales and Service
Gas Fired Installations
GULF
SOLAR HEAT
heating oil
797 Eddy St.
TEL. WIlliams 1-7770

PHIL JOHNSON
PLUMBING
HEATING
•
Bathroom and Kitchen Remodeling
•
Tels. REgent 7-6172 and JAckson 1-2131
1323 Greenwich Ave.
WARWICK

GEORGE R. THORNTON INSURANCE AGENCY
General Insurance

23 WARWICK NECK AV.
Tel.
REgent 9-2811

SAND POND ROAD—Contd
231 Mancissi Jas ◎
236 Devine Chas J ◎ ST1-4751
246 Milligan Forest L
Snow rd ends
249 Falco Donald J ◎ HO7-9129
257 Gantt Jennings B ◎
262 Hawkes Alf L ◎
265 Jones Robt H ◎ ST1-2886
273 Patrick Jas B ◎ ST1-2829
278 Sprague Henry F ◎ ST1-9540
281 Walmsley Robt E ◎ ST1-5716
284 Sprague Russell D ◎
287 Picard Maurice L ◎ ST1-7265
288 Mullaney Edw A ◎ ST1-9350
299 Greene Jas J ◎ ST1-4541
302 Helene Paul E ◎ ST1-2559
309 Greene John R ◎ ST1-7568

23

SANDRO CIRCLE — From 59 Sandro dr in a semi-cir to 69 Sandro dr
1 Farrell John ◎ TU4-5940
2 Bower Richd W ◎ 884-8111
5 Duffy Thos H ◎ TU4-1985
6 Hartford Chas E TU4-5215
15 Barry Ronald D ◎ 884-8037

23

SANDRO DRIVE — From 52 Edmond dr south to 152 Edmond dr
—— Vacant
14 Vacant
26 Blasbalg Morton L ◎ GU4-1107
—— Vacant
44 Miller Don R ◎ 884-2438
57 Vacant
Sandro cir begins
Iola dr ends
69 Childs Ralph H ◎ TU4-1723
Sandro Circle ends
77 Olsen Robt C ◎ TU4-1340

6A

SANDY LANE — From opposite 1494 West Shore rd westerly to opposite 2633 West Shore rd
Ellis begins
60 Bayside Country Club Inc RE7-9749
101 Healey Wm L ◎ RE7-1646
165 King Dowler D ◎ RE7-2526
181 Brown Raymond E ◎ RE7-5852
Novelty rd ends
189 Withrow Geo M ◎ 737-4775
197 Dunphy Paul A ◎ RE7-2893
203 Smith Jas F ◎ RE7-7696
298 Waterman Milton V ◎ RE7-2820
Castle Way ends
Cathedral rd ends
320 Morgan Wm H jr ◎ bldg contr 737-7961
355 Locust Farm ◎ RE7-4423
Morgan Wm jr ◎
358 Manion Thos A jr ◎ RE9-1992
Hague rd begins
370 Marz Albert F ◎ RE7-1856
378 Ash Albert B ◎
393 Tanner Helen A ◎ RE7-3857
398 Goff Cath E Mrs ◎ RE7-7707
McGuire Peter E 737-1863
405 Goldman Sanford I ◎ RE7-2268
408 Hogan Thos J RE9-2462
419 Gofton Albert F ◎ RE7-7747
420 DeLuca Gennarino J ◎ RE7-8077
Definance rd begins
436 Parrillo Rocco ◎ RE7-3716
437 Whelden Earl C jr
449 Santos Walter C ◎ RE9-2127
459 Sandy Lane Meat Market RE7-9879
Aime's Fruit Stand RE7-9879
Warwick Sea Foods RE9-3053
Woodford Furniture Co 739-2177
475 Knights of Columbus Hall
Warwick Council No 2295 Knights of Columbus
Warwick av crosses
Old Warwick av crosses

14A

499 Vacant
523 Fiset Conrad R ◎ RE7-7848
Call ends
529 Roberts Albert J jr ◎ RE9-5360
530 Morgan Robt T ◎ RE7-7990
533 Vacant
555 Hicks Mary H ◎
560 Roberts Carter M ◎ RE7-2411
565 Bovi Ewald C ◎ RE7-4128
584 Collins Edw C ◎
608 Lewis Edwin J ◎ RE7-5335
625 Gaylord Manor Inc bldg contr RE7-0047
Soscia Salvatore ◎
Social dr ends
628 Pearson Fredk M ◎ RE7-2909
637 Valois Raymond G ◎ RE7-9067
643 Rose Wood Haven Convalescent Home RE7-6247
Valdes Julian L
Mellon rd begins
654 Pagliaro Rocco ◎ RE7-2744
659 Arsenault Nursing hHome RE7-5405
Arsenault Earl ◎
666 Pagliaro Frank ◎ RE9-0312
Crane ends
686 Kroian Sarkis M RE7-6097
691 Vacant
rear N E Advertisers Serv Corp sign pntrs RE7-3181
707 Hanscomb Chas H ◎ RE9-2516
721 Smith Sarah M Mrs ◎ 737-6182
Euclid av ends
734 Wynn Leon A ◎ RE7-0997
Cedar Swamp rd ends
746 McCauley Henry N ◎ RE7-8159
Itahaca begins
755 LaFazia Alf P jr ◎ RE7-4614
762 Quinn Richd F ◎ RE9-0120
786 Siravo Nicholas ◎ RE7-6880
787 LaFazia Alf P ◎ RE7-3463
794 Sirvao Edw N horse trainer RE7-0121
795 Manfredo Raymond A ◎ RE7-0674
—— Vacant
801 LaFazio Peter A ◎
804 Gosslin Richd A
807 Washington Chas E ◎ RE9-1651
817 Vacant
840 DeBari Matthew L ◎ RE9-1950
Armory dr begins
845 Gardiner Elsie B Mrs ◎ RE9-2563
Stetson begins
Fletcher begins
885 US Government of Cooper-Lloyd S 3d Army Reserve Center RE9-0530
Cooper Lloyd TUTA Reserve Center RE9-0350
Galloway ends

maXine
Quality . . . Fashion . . . Value
For Women and Children
ARCTIC SQUARE, WEST WARWICK
Call VAlley 1-3600

SANDY LANE—Contd
915 Warwick City of Fire Dept RE7-4211
Tremont begins
925 Warwick City of Dept Public Works RE7-436
Sanitaton Div RE7-4362
Highway Div
Automotive Mtce Div
Administration Div
Municipal rd begins
Hurley av begins
935 Warwick City of Water Dept RE7-1292
956 Holden Harry A ⓪
Salisbury begins
976 Gardiner Minnie Mrs ⓪
Freeborne begins
Frawley begins
Custom begins
Whitford begins
1001 Marshall Bernard G
Clorane ends
Alfred ends
Ely begins

4
SARAH TEFT DRIVE—From 127 Circuit dr south to West Shore rd
15 Millard Perry J ⓪ RE7-5596
23 Bowers Calvin M ⓪ RE7-5292
29 Lavalee Geo B ⓪ RE7-7296
37 Machy Geo J ⓪
45 Cove Construction Co Inc RE7-2334
Machy Geo ⓪ RE7-6496
53 Doucet Norman D ⓪ 739-7154
63 Anderson Ronald ⓪ RE7-0320

18
SARATOGA ROAD — From 313 Claypool dr west to opposite 91 Capron Farm dr
15 Vacant
Sylvia dr begins
35 Egan Monica Mrs ⓪ RE7-5771

19
SARGENT — From Pawtuxet River southerly to a dead end, wd 3
188 Cone Ernest R ⓪ HO1-8713
197 Blinkhorn Francis E ⓪
RR crosses
Cherry crosses
209 LaFountain Ottilie Mrs ⓪
247 MacLaughlan Alex J ⓪ HO1-0975
259 Hill Lelia ⓪
263 Gallogly Peter E ⓪ HO7-6867
264 Pinheiro Francis ⓪ WI1-5251
270 Colburn Robt B ⓪ ST1-2769
276 Morey Albert I ⓪ ST1-7653
285 Townley Anna C Mrs ⓪ ST1-7823
286 Fisette Ernest F ⓪ ST1-9807
Bly crosses
292 Gardiner Ernest H ⓪ ST1-0198
295 Fish Kenneth E ⓪ ST1-8224
307 McLaughlin Edw M ⓪ ST1-2775
329 Ewart Eric P ⓪ ST1-7416
330 Gardiner LeRoy E jr ⓪ ST1-0307
336 Caimano Salvatore ⓪ ST1-4368
341 Gange Geo W ⓪ ST1-8620
342 Adams Alf E ⓪ ST1-7724
347 Iadevaia Thos P jr ⓪ 467-8528
348 Golish Wm ⓪ HO7-9860
353 Cote Emile J ⓪ ST1-7986
363 Allan Mary P Mrs ⓪ HO7-8832
Ash crosses
366 Tedino Jos L ⓪ ST1-0636
387 Ramsey Eug J ⓪ ST1-0668
394 Park Adelle E Mrs ⓪
399 LaValley Genevieve M Mrs ⓪ ST1-9536
400 Cadman Chas L ST1-1625

14A
SAVINGS — From 2255 Warwick av west to beyond Call

5
SAVOY—From 41 Morris south to Ardway av
16 Bressette Wilfred E ⓪ RE7-4782
20 LaMontangne Gerald J RE7-8645

24
SAWYER AV—From the bay south to 199 Ives rd, wd 9
9 Sum res
Charlotte dr ends
15 Vallante Edmund P ⓪ TU4-9203
16 Sum res
20 Bifulci Ernest sum res TU4-9439
35 Johnson Geo L ⓪ TU4-4912
40 Fauteux Octavie Mrs ⓪
44 Rackira Victor R ⓪ TU4-1042
45 Black John M TU4-8457
49 Warner Stanley L ⓪ contr pntr TU4-5743
55 Vacant
59 Vaant
69 Vacant
79 Millington Bernard TU4-2437
79½ Taylor Ray E
99 Sum res
104 Vacant
108 Vacant
118 Valent John J ⓪ TU4-5261

22
SAXONY DRIVE—From opposite 46 Larchmont rd south to opposite 24 Superior
Vacant
Vacant
Vacant
Vacant
25 Hunt Everett M ⓪
36 Vacant
46 Brooker Fred L ⓪ RE9-0853
56 Vacant
65 Salesses John ⓪ RE9-3485
66 Magarowicz Frank L ⓪ RE7-1451
73 Sullivan Chas M ⓪ 739-3137
76 Patefield Thos J ⓪ RE9-3980
—— Vacant
82 Freeman Walter A ⓪ 739-7230
86 Lamothe Donat ⓪
89 Whalen Thos C ⓪ 739-1706

Warwick Federal Savings and Loan Association
•
INSURED SAVINGS HOME MORTGAGES
•
Telephone
STuart 1-7077
1050 Warwick Av.
Warwick, R. I.

WHITCHER and PEARSON FUEL CO.
BURNER SALES and SERVICE
SUNOCO
Fuel Oil
•
Telephone
HOpkins 7-6464
794 Warwick Av.
WARWICK

FIORE PONTIAC
Inc.
NEW and USED CARS
Sales and Service
"COMPLETE AUTO BODY SERVICE"
"R. I. Largest Pontiac Dealer"
399 BALD HILL ROAD
WARWICK, R. I.
Tel. REgent 9-2100

FASHION FLOORS
Inc.
WALL TILE
FLOOR TILE
46 RESERVOIR AV.
Tel. STuart 1-7300
Cranston R. I.

SAXONY DRIVE—Contd
96 Cinami Frances J ◎ 739-3766
99 Lewis Harry E ◎ 739-7198

7A

SAYLES AV—From Warwick Cove south to 410 Tiffany av, wd 5
3 Sum res
12 Sum res
Mitchell ct ends
21 Sum res
Mars av begins
22 Latham Robt
22½ Vacant
24 Cameron Harold B ◎ 739-3572
27 Morris Paul 737-4951
33 Fredericks Harold R ◎ RE9-1237
46 McDougall Roscoe K RE9-0982
47 Kappel Herman H ◎ RE9-0814
54 Summer res
56 Cooper Fredk J ◎ RE9-0738
57 Brown Francis F ◎ RE7-6613
60 Sum res
63 Dawson Wm A
64 Fitzpatrick John E ◎ sum res
68 Corria Marie Mrs ◎
71 Lakey Wm R ◎ RE7-3036
72 Tatro Raymond C ◎
78 Lynch Wm E ◎ RE9-7352
86 Keyes Ralph W ◎ RE7-7284
Lilac begins
Gail ends
93 No return
97 Harris Reginald
101 Chipman Chas H ◎ RE9-1985
102 Vacant
112 Bennett Leslie J ◎ RE9-2770

2

SCANDIA AV—From a dead end west to 310 Narragansett parkway wd 1
2 Howard Chas W ◎ HO1-4035
3 Furey Amelia M Mrs ◎
4 Hollingworth Ralph E ◎ ST1-7314
5 Gendreau Sarah E Mrs ◎ HO1-0558
6 Hurley Dorothy W Mrs
7 Godfrey Alice G Mrs ST1-5889
8 Williams Robt ◎ HO7-7664
9 Anderson Ossian ◎ HO7-9607

21

SCARSDALE ROAD — From 74 Vancouver av to 79 Rutherford av
10 Smith Lionel M ◎ RE7-5715
18 Potter Chas C ◎ RE9-7032
25 Vacant
26 Drew Leonard R ◎ RE7-3815
35 Northup Howard J ◎ RE7-2891
Lancaster av crosses
56 Fenton Gladys W ◎ RE7-6129
64 Paine Chas E ◎ RE7-6220
72 Shaw Albert E ◎ RE9-0549
75 Bruce Kenneth F ◎ RE7-1820

20

SCENIC DRIVE — From opposite 93 Teakwood southerly to 33 Echo dr, wd 9
—— Vacant
—— Vacant
14 Ponton Thos ◎ 739-0580
22 Diedens Robt W ◎ RE9-0820
25 Smith Walter J ◎ 737-8299
32 Pearson Wm jr ◎ RE7-2256
35 Adams Jas A ◎ 737-3066
44 Pecoraro Peter B ◎
45 Pera Vincent ◎
55 Hazenstein Herman A ◎ RE9-3685
65 Brewer Thos A ◎ RE9-2837
66 George Americo L ◎ RE9-3074
75 Randall Raymond S ◎ RE9-0636
Firglade dr ends
76 Castantino Ernest ◎ RE7-3136
86 Gorham I Warren ◎ RE7-0225

7

SCHOOL — From 341 Longmeadow west to beyond Sunset av, wd 5
16 Genever Wm R ◎ RE7-9540
21 Norman Thos R ◎ RE7-0023
Holyoke av begins
27 Kalagian Arth P ◎ RE7-7391
33 Castriotta Nicholas J jr RE9-2214
39 Tierney Walter H ◎ RE7-5954

15

SCOLLY — From a dead end to opposite 1435 West Shore rd
Vacant
Vacant
28 Miller Lucille K Mrs
42 McCloud Gertrude Mrs ◎ RE7-3071
43 Reynolds Geo E ◎ RE7-3656

9A

SCOTT AV—From 529 Warwick av west to dead end
19 Vacant
35 Goodhue Emma C Mrs ◎

11

SCRANTON AV—From 1173 Warwick av west to dead end, wd 2
24 Vacant
44 Smith John T ◎ HO3-8463
Sabin crosses
80 Parsell Rebecca J Mrs ◎
137 Foss Edw H rubbish removal ◎ HO3-8070

16

SEARLE — From 136 Chiswick rd to Warwick Cove, wd 5
27 Tombs Kenneth ◎ RE9-0017
28 Blue Alex J ◎ RE7-1418
Crescent ends

7

SEASHORE ROAD — From beyond Avon av south to beyond Grove av
Arlington av crosses
70 Sum res

16A

SEA VIEW DRIVE — From 32 Elliott av south to opposite 74 Bay av
24 Wade Arth RE7-2579
Hermit dr begins
32 No return
41 Heffernan Herbert J ◎ RE7-6995
42 Stenberg Mary Mrs
50 Sea View Oil Co RE9-2399
Hodson Earl ◎ RE7-4658
53 Kingston Alf J ◎ RE7-7118
60 Vacant
Oakhurst av ends
72 Konze Jos B ◎ RE7-8133
82 Parry Geo W ◎ RE7-3224
Pinehurst av ends
85 Chase Harold W ◎ 737-2728
92 Leonard Muriel B Mrs ◎ RE9-1399
96 Levy Sarah M Mrs ◎

The H. V. Allen Agency
INSURANCE — BONDS
ESTABLISHED 1912
East Greenwich TUrner 4-5300
YOUR Independent Insurance AGENT

SEA VIEW DRIVE—Contd
102 Nesbit Harold F
116 Lancia Armando M ◎ RE7-1666
Northup ends
122 No return
128 Ciololno John sum res
John ends
142 Satterfield Jas E RE9-0818
144 LaClaire Jean V Mrs RE7-3269
145 Summer res
160 Ostrowski Wm ◎ RE9-4990
Wood ends
176 Sartain Arth F ◎ RE7-5023
Brush Neck av ends
188 Vacant
204 McMillin Hilda C ◎ RE9-0003
Coburn ends
234 Wilbur Alton G ◎ RE7-7368
240 Summer res
Wilcox ends
264 Sum res
268 McGowan Dennis J ◎ RE9-4009
274 Sum res
278 Sum res
Wilson av ends
298 Taylor Leslie F ◎ RE7-5371
Hazard av ends
316 Crowell Anna B Mrs ◎
Fiske Chas
317 Little Rhody Yacht Club Inc
322 Summer res
344 Summer res
348 Murray Wm J RE9-2112
350 Vacant
352 Vacant
354 Summer res
363 Summer res
366 Collins Patk J ◎ RE7-1974
Manchester Florence E Mrs RE9-7340
374 Bowman Cath E Mrs ◎
385 Sum res
388 Carey Paul ◎ RE9-1133
396 StDenis Geo H RE9-1315
406 Conti Sam ◎ RE9-3453
Forrest ends
429 Summer res
Suburban parkway ends
Strand av ends
Crockett ends
Hewett ends

16

SECOND POINT ROAD—From opposite 1900 West Shore rd to Warwick Cove, wds 5-6
40 Christie Robt F ◎ RE7-0704
48 McGurn Jas F ◎
60 LaPlante Emery
68 Dearborn Martha Mrs ◎ RE7-0955
Pequot av begins
92 Cady Arth ◎
107 Cole Earl W ◎ RE7-4662
Albree av begins
Glenco rd ends
109 Kelley Wm ◎
110 Anthony Lawrence A ◎ RE7-6684
111 Brightman Albert ◎ RE7-2498
117 Maher Christopher ◎ RE7-7154
130 Sum res
Stewart begins
144 Jones Austin M ◎ 737-8682
147 Daniels Mildred Mrs ◎
Wheeler begins
169 Wood Henrietta H Mrs ◎
194 Braley Ralph F RE9-0816
Henzie ends
Waterfront dr begins
252 C-Lark Marina Inc

15

SEFTON AV—From beyond Waterview av south to 2281 West Shore rd
115 Vacant
Glen dr begins
Keller av ends
117 Vacant
Kane av begins
Bradley av begins
123 Peckham Mattie Mrs ◎ RE9-3054
Stanfield ends
146 Goldman Fred S ◎ RE8-0693
162 Fogarty Lawrence A ◎ RE7-7021
Sutton av begins
Hillcrest av begins
189 Garvey Thos F RE9-7425

16

SEMINOLE—From opposite 9 Mohawk av south to 37 Suburban parkway
2 Warren Emma B Mrs ◎
5 Johnsen Peder RE7-6595
9 Kumpf Ruth A Mrs ◎ RE7-2726
14 Taylor Robt ◎ sum res
15 Behan Lester J RE9-2945
22 Warwick Cove Marina Inc boat rentals RE7-2446
Steere Earl M ◎
27 Cornell Louis
28 Nick's Bait Shop RE7-0228
Mennella Nicola ◎
31 Tucci Bruno ◎
32 Alves Herman RE7-1434
40 Mari Generoso J ◎ RE7-7823
48 Nickerson John RE7-9602

12

SENATOR — From 42 Tennessee av south to opposite 400 Occupasstuxet rd
3 Imbruglio Jos E ◎ RE9-1422
4 Keroauk Cath Mrs 739-2692
12 Bedford Harold E ◎ RE9-1281
13 Feroce Domenick ◎
23 Bartley Dorothy Mrs ◎ RE9-1459
24 Devlin John J ◎ RE7-5735
30 Jones Saml C ◎ RE7-8692
37 Carter Eug E ◎ RE9-1682
Borden av begins
38 Vacant
46 Odell John F ◎ RE7-9166
Barden av begins

Pawtuxet Valley Oil Co.
FUEL OILS
•
Dependable Heating Service
•
Telephone
821-8000
11 CURSON
West Warwick

PAWTUXET PAINT & HARDWARE CO.
•
Paint
Hardware
Marine
Supplies
Housewares
•
2190
BROAD ST.
Cranston, R. I.
TEL. HOpkins
1-8140

Beacon
Fuel
Service
Inc.
CLEVELAND Toridheet AUTOMATIC HEATING
FUEL OIL
Burner Sales and Service
HY-TEST 303 DEMONSTRATED FUEL OIL
597
Warwick Ave.
WARWICK
HOpkins
7-9800

Locust Glen Greenhouse
Forest G. Mowry
Flowers For All Occasions
239
WILBUR AV.
TEL.
WI 2-2560
CRANSTON
R. I.

SENATOR—Contd
49 Elsner Harold E ◎ RE7-8398
52 Sauchelli Harry J ◎ RE7-9392
58 Wallander Herbert F ◎ RE7-0946
61 Butler Philip jr ◎ RE7-4789
64 Salzillo Armando O ◎
70 Monahan Jos F ◎ RE7-0202
Hoyle av begins
73 Zelno John L ◎ RE7-6118
80 Banno Gilbert ◎ RE9-7332
85 Pratt Russell H ◎ RE9-1043
88 Carlson Geo M ◎ 737-3984
94 Hughes Edwin W jr ◎
97 Houston Thos J ◎ RE7-1062
Hasbrouck av begins
100 Banks John R ◎ RE7-6594

19
SENECA — From 24 Elkland rd north to 50 Vanderbilt rd
6 Hall Eleanor ◎
14 Pinto Arth R ◎
17 Locke Regina M Mrs ◎
23 Deptula Jos ◎ RE7-0393
24 Colgan Richd T ◎ 737-1895

20A
SEVIER — From 25 Greenwich av west to Adem

13
SEVILLA AV — From 2165 Warwick av west to 66 Julian, wd 4
18 Blackwood John C ◎ RE7-1783
19 Greenwood John F ◎ 737-9068
26 Grant Marshall I ◎ RE7-8428
29 Sloan John F ◎ RE8-9199
38 Ballam R Geo RE7-2895
43 Mischke Walter ◎ RE7-3483
44 Coppage Robt A ◎ RE7-7152
52 Beattie Hugh F ◎ RE7-3264
53 Rogers John C jr ◎ RE9-2286
58 Bannister Alan C ◎
59 Sullivan Jas ◎
Calcott crosses
67 McDonough Thos J ◎ RE7-7093
68 Harris Kenneth D ◎ RE7-9579
74 Knox Chas R ◎ RE7-6201
77 McNally Jas ◎
80 Whitney Willard M ◎ RE7-1553
83 Snow Verne S ◎ RE7-8594
86 Marshall Albert J ◎ RE7-0106
89 Inniss Wm R ◎ RE7-8282
92 Pothier Nelson J ◎ RE7-2431
95 Ritchie Thos F ◎ RE7-1263
100 White Albert W ◎ RE7-9183
101 Murray John A ◎ RE7-3911
106 McCarthy John H ◎ RE7-3565
107 Wood Ervin V ◎ RE7-2254
112 Hawcroft Geo O ◎ RE7-0549
115 Cottrell Harold E ◎ RE9-2762
116 Swanson Birger N ◎ RE7-8408
131 Elliot Burton ◎ RE9-0511
134 Avery Raymond F ◎ RE7-9327
138 Phaneuf Wm A ◎ RE7-2788
139 Blanchard Claude N
146 No return
147 Vidler Alex L ◎ RE7-9426
152 D'Alvisio Vincent ◎ RE7-7924
155 Vacant
176 Hughes Robt J ◎ 739-2018
177 Spangler Geo ◎ RE9-7180

17
SEYMOUR — From opposite 52 Villa av west to opposite 289 George Arden av, wd 7
3 Santamaria Frank ◎ RE9-2647

3A
SHADBUSH ROAD — From 90 Aspinet dr south to opposite 4 Osage dr, wd 1
3 Webb Henry J ◎ HO3-8407
14 Knight Kenneth F ◎ HO3-8681
15 Noorigian Everett ◎ HO3-3791
24 Finch Robt W ◎ HO3-9013
—— Vacant
32 Ackerman Selwyn ◎ HO3-8056
35 Robinson John B ◎ HO3-7892
40 Galloway Richd M ◎ HO3-8997

23
SHADY GLEN DRIVE — From 46 Overhill dr south to 115 Division wd 9
5 Ford Chas F ◎ TU4-9035
6 Depuy Francis A ◎ TU4-5753
15 Pannebaker Myrven W ◎ TU4-4248
16 Allen Wm E ◎ TU4-9044
25 Moyer Paul E ◎ TU4-4406
26 Bliven Geo F jr ◎ TU4-9494
35 Swift John B ◎ TU4-4732
36 Irons Robt E ◎ TU4-8678
46 Cady Donald O ◎ TU4-2382
—— Clarke Thos ◎

3
SHADY OAK ROAD—From 399 Squantum dr west to 226 Lansdowne rd, wd 1
5 Tillinghast Isabelle M Mrs ◎ HO3-8687
15 Polack Rolf ◎ HO2-9578
25 Ludlam Clifford H ◎ HO3-9224

18A
SHAMROCK DRIVE — From beyond Regent rd westerly to beyond Carnation dr, wd 6
2 Libby Helen C Mrs ◎ RE7-3876
3 Currier Arth W ◎ RE7-1806
4 Hudson John E ◎ RE7-4852
5 Hindle Robt E ◎ RE7-4562
6 Stanton Nelson E ◎ RE7-4663
10 Goldman Leonard Y ◎ RE9-1196
11 Heffner Chas W ◎ RE9-0344
19 O'Neill Edw M ◎ RE7-7734
26 Radulovich Milo J RE7-7176
27 Johnson Walter G ◎ RE9-3712
36 Campanile Jos ◎ RE9-0413
Carnation dr crosses
55 Craig Robt L jr ◎ RE7-7448
56 Stevens Theo I ◎ RE7-6824
63 Jacobs Arth G ◎ RE9-2137
68 Bowie Hugh P ◎ RE9-2186
69 Leach Fredk G ◎ RE7-4406
77 Stockford Arnold L ◎ RE9-0272
78 Houlihan Arth ◎ RE9-0871
85 Matton Jos W ◎ RE9-0186
88 Jolls Jos F ◎ RE7-3191
Gladu Raymond E ◎ RE7-1340
98 Tucker Wm F ◎ RE9-2779
101 Vacant
108 Dumphy Geo A ◎ RE9-2580
111 Moren Robt A ◎ RE7-7453
116 O'Connell Geo G ◎ RE9-2809
121 Kelly Robt F ◎ RE9-2136
124 Hondo Lois ◎ 737-4490
129 Tormey Geo B ◎ RE9-0968
132 DiOrio Jos W ◎ RE9-3323
139 Soito Jos D ◎ RE9-0669
140 DeMarco Louis J ◎ RE9-7059
146 Goss Chas E ◎ RE9-2161
147 Kershaw Arth R RE9-0845
154 Hicks Leonard H ◎ RE9-3109
155 Ferrara Frank V ◎ RE9-0899
160 Browne Harold ◎ RE7-8662
165 Quirk Arth L ◎ RE9-2241

R. C. SHAILER — REgent 7-3500 ARTHUR F. O'CONNOR
R. C. SHAILER & ASSOCIATES
INSURANCE
Warwick's Progressive Insurance Headquarters
1591 Warwick Ave. "The Times Square of Warwick"

SHAMROCK DRIVE—Contd
173 Paine Royal F ◎ RE9-0392
181 Meyer Malcolm H ◎ RE7-7759
193 Dion Rudolph W ◎ RE9-3056
Carnation dr begins
207 Maker Raymond W jr ◎ RE9-2409
215 Byrne Eug H ◎ RE9-3510
223 Graziano John D ◎ RE9-3676
231 Leary David E ◎ RE9-0365
237 Ryan Thos F ◎ RE7-0870
245 O'Neil John J ◎ RE9-2027
252 Fraime Robt T ◎ RE9-0766
255 Ursini Vincent H ◎ RE9-0664
260 Fiddes Geo R ◎ RE9-2058
263 Elliott Richd D jr ◎ RE9-7333
271 Emandet Richd L ◎
276 Horne Herbert ◎ RE9-3613
279 Petrone Robt T ◎ RE9-0242
284 Galligan John F ◎ 737-5209
287 Clarke Harry A ◎ RE9-3917
292 Verhoest Julian ◎ RE9-1107
295 Laplante Louis G ◎ RE9-0734
303 King Chester T ◎ 739-7140
311 Kizirian Audrey T Mrs ◎ RE7-9267
Regent rd begins
319 Page Jos A ◎ RE9-0076
326 Reidl Heinz R ◎
327 Shanley Richd J ◎ RE9-3411
330 Gensil Wm P ◎ RE9-0564

16A

SHAND AV — From 2470 West Shore rd south to the Cove
Vacant
44 Munroe Chas H RE9-3567
Birch Grove av begins
Column begins
58 Kelly Owen ◎ RE9-0753
66 Perrone Leo G jr ◎ RE7-7382
Tweed ends
78 Leblanc Rene L ◎ RE7-0195
Lucy av begins
92 Danese John B ◎ 737-7507
Sisson av begins
120 LaPrade Andrew ◎
rear Voyer Zenons
Hollis ends
Stanley av begins
182 McPhail Louis D ◎ RE9-1024
193 Gage Edw E ◎ RE9-0606

21

SHARON — From 872 Main av south to a dead end
15 Chace Earl R ◎ RE7-6579
Chapman's av crosses
Natick av crosses
Potter's av crosses
Greenwood av crosses
Hillard av crosses
120 Popitto Julius A ◎ RE7-3365
143 Sanquist Burton A ◎ RE9-3459
Vaughn av crosses
171 Sherman Lewis E jr ◎ RE7-7813
181 Vacant
183 Bouchard Mary E Mrs ◎ RE7-6592
Myrtle av crosses
201 Valvo John ◎
205 Sullivan Jas W ◎ RE7-5239
214 Swinburne Ruth E Mrs ◎ RE9-1882
Gillan crosses
245 Hall John J ◎ RE7-7112
250 Dyer Frederic J ◎ RE7-3475

22

SHATTOCK AV — From 375 Arnold's Neck av west to 156 Staples av
2 Vacant
25 Monte Mary F Mrs ◎ RE7-3016
39 Volpe Jos ◎ RE7-8654
45 Howarth Clarence W ◎ RE9-3944
51 Ellis Chester RE7-6177

20A

SHAW AV — From NYNH&HRR south to 73 Knight

5

SHAWOMET AV—From Stokes to Ward
9 Streeter Merrick L Rev ◎ RE7-0180
12 Murray Jas H ◎ RE7-6054
19 Sciaraffa Chas C ◎ RE7-2578
22 Pistaccio Chas sum res
28 Nazareth Alf ◎ RE7-8554
29 Petsh Adolph E ◎ RE9-2334
Waverly crosses
39 Edgar Leonard ◎
Andreozzi Rocco M RE9-0323
40 Burton Stella Mrs ◎ RE7-4462
43 Hogan John D ◎ RE7-2753
46 Monahan Edw J ◎ RE7-3825
52 Abrahamson Alf A RE7-6055
62 Almond Geo W ◎ RE9-3029
63 DelPonte Louis ◎ sum res
Doe ends
72 Bruen Donald J ◎ RE9-3332
Kennedy Ebba V Mrs RE9-0328
77 Zabatta Antonio ◎ sum res
Mason ends
78 Marx Albert H ◎ RE7-5809
86 Savoie Jos E ◎ RE9-1815
87 Sum res
92 Long Wm E ◎ RE7-3834
93 Lomardi Frank ◎ sum res
98 Fabbri Neeno sum res
116 No return
125 Lunden Geo E ◎ RE9-2574
134 Kelly John J ◎ 739-7360
135 Summer res
141 Sum res
150 Sum res
156 Sum res
166 McKitchen Mary J ◎ sum res
180 Signore Peter ◎ sum res 737-3763
192 Conneally Jos ◎ RE7-7899
204 Shannon John B
Herman Harry RE7-8255
230 Laske John L ◎ pntr RE7-4147
240 McPhee Ernest A ◎ RE9-3615
300 Vacant
319 DeLuise Marguerti Mrs ◎ sum res RE7-3563
DeLuise Armando
322 Vacant

ROSS AKER FURNITURE CO.
"Southern New England's Finest Furniture Store"
Open Daily 9 — 9
Saturday 9 — 6
CONVENIENT TERMS
Telephone TUrner 4-4321
461 MAIN
East Greenwich

RICHARD B. HOPPIN
•
Insurance of All Kinds
•
ROOM 225 GATEWAY BUILDING
1645 Warwick Av.
WARWICK, R. I.
Tel. REgent 9-1500

CHARLES H. DREW

Wholesale Distributors

FUEL OIL
KEROSENE
GASOLINE
and
LUBRICANTS

Tel. WIlliams
2-5470

31
CALDER ST.
CRANSTON

Real Estate Title Insurance Company
OF PROVIDENCE
Titles Examined and Insured
32 Custom House St. Tel. GAspee 1-9555

SHAWOMET AV—Contd
336 Esposito Marie E Mrs ⓪ sum res
340 Cruz Antone P ⓪ RE7-1696
341 Ross Robt L 739-0983
346 Sum res
350 Calise Peter sum res
360 Masucci Pasquale ⓪ sum res
374 Summer res
380 Sum res
386 Barber Levi R ⓪ RE7-0055
390 Hogan Francis W carp 737-3340
Brannagan Leonard

16

SHEFFIELD — From 3 Hunter south to a dead end, wd 6
3 Mulligan Geo ⓪ RE9-3367
7 Adams Arth ⓪ RE7-6163
23 Bruzzi Frank A ⓪ sum res
31 Bruzzi Frank A ⓪ sum res
46 Viau Leo ⓪
Short begins
62 Guenet Raymond J ⓪ RE7-3674
74 Driscoll Emmett J ⓪ RE7-7642
90 Lees Edw T RE9-1986
96 Coughlin Arth W
107 Casey's Boat Yard
Coburn begins

11A

SHELDON AV—From 726 Post rd south to beyond Shirley av
4 Wilbur Chas K WI1-2411

22

SHENANDOAH ROAD—From 3854 Post rd west to a dead end
35 Cartier Jean P ⓪ TU4-1505
44 Vacant
45 Hall Jas B
Gregnois Jos P TU4-8051
54 Lamb Paul L ⓪ TU4-5521
57 Tayler Richd R ⓪ TU4-5745
62 Havenu Robt G ⓪ TU4-2434
65 Beauregard Robt N ⓪ TU4-5270
68 Anderson Victor B ⓪
75 Hammerschlag Dieter K ⓪ TU4-1311
78 Barney Norman W ⓪ TU4-2826
85 Cote Albert J jr ⓪ TU4-5068
86 DaSilva Frank ⓪ TU4-1359
96 Steiner Philip E ⓪ TU4-1085
99 Vacant
Baker crosses
110 Burke & Sons tile floor contr TU4-4936
Burke Donald E ⓪
125 Kene John P ⓪ TU4-2522
126 Hanlon Walter J ⓪ TU4-9645
134 Bickford Milton C jr ⓪ TU4-5715
135 Carroccia Vincent ⓪ TU4-5586
142 Egan Robt F ⓪ TU4-5035
145 Hansen Percy J ⓪ TU4-5625
150 Marshall Robt ⓪ TU4-8641
157 Barad Robt L ⓪ TU4-9711
158 Silvestri Carl A ⓪ TU4-5383
165 Wilhelm Jos ⓪ TU4-9425
168 Ryan Geo H ⓪ TU4-9373
176 Ferri Elmo ⓪ TU4-5827
177 McConnell Frank B ⓪ TU4-8288
185 Bernier Raymond J ⓪ TU4-2708
214 Bannon Owen M TU4-5528

14

SHEPPARD DRIVE—From 31 Hanover west to 26 Burbank dr, wd 3
5 Sutton Arth J jr ⓪ RE7-0560
12 Fletcher Edw E ⓪ RE9-0697
15 DeLisi Peter P ⓪ RE9-2785
20 Kolis Jos M ⓪ RE9-0282
23 Therrien Paul J ⓪ RE9-0775
31 Perry Jos A floor wax and polisher ⓪ 737-6135
65 Dolbey H Richd ⓪ RE9-1616
71 Lane Frank W ⓪ RE7-2599
79 Marcoux Florian ⓪ RE9-3078
86 Pollard Herbert N ⓪ RE7-6377
Tarawa dr begins
87 Rabator Norman E ⓪ RE9-3217
93 Ingerson Fredk D ⓪
94 Moran Jas J ⓪ RE9-1021
Hoyt begins
101 Fortin John E ⓪ RE9-2896
102 Griffin Donald L ⓪ RE8-5154

9

SHERWOOD AV—From 144 Richmond dr south to beyond Underwood av
6 Perrino Albert C ST1-9767
Bortle Donald T ⓪ ST1-5061
9 Fitzpatrick John F ⓪ ST1-8218
14 Jardin Albert ⓪ ST1-6033
17 Dyson Walter ⓪ ST1-3383
Northampton crosses
44 DeFarias June Mrs ⓪ ST1-1970
47 Tanenbaum Jordan ⓪ ST1-9184
52 Whorf Raymond W ⓪ ST1-4816
55 Gammino Wm A ⓪ ST1-2033
60 Napolitano John ⓪ ST1-2447
68 Valkoun Geo ⓪ ST1-0038
Pensacola begins
76 Simonds Sally ⓪ ST1-7412
100 Murphy Jas V ⓪ ST1-8195
Underwood av crosses
110 Rhodes Christopher Sch ST1-5020

16

SHIP—From beyond Stewart south to beyond Wheeler, wd 6
3 Crowley Frank J ⓪ RE7-3775
45 Campbell Walter E ⓪ 739-2672
54 Travis Everett 737-2806

21B

SHIPPEE AV — From beyond Brownlee blvd west to 3160 Post rd, wd 7
21 Raymond Ernestine Mrs ⓪ RE7-8730
Brownlee blvd ends
27 Bennett Herbert A ⓪ RE7-0562

3

SHIPPEN AV—From 226 Lansdowne rd west to 1370 Warwick av
1 Piepul Milton J ⓪ HO3-9490
2 Otton Walter J ⓪ HO3-8449
3 Pariseault Raymond J jr ⓪ HO3-8518
4 McKeen Builders HO3-9038
McKeen Lloyd B
Dahlia crosses
5 Reynolds Jas J HO3-8584
Baligian Chas ⓪ 463-8041
6 Colleer Ernest T ⓪ HO3-8558
17 Mattson Arth H ⓪ HO3-8094
18 Welch Philip A ⓪ HO3-8145
Canna crosses
27 Hodgkinson Ralph ⓪ HO3-9119
30 Evers Arth H ⓪ HO3-9377
Miller Elsie Mrs
42 Ackermann Christian ⓪ HO3-9175
Balsam crosses
52 Trainor Philip A ⓪ HO3-8185
65 Spring Green School HO3-9323
66 Anderson Albert D ⓪ HO3-8815

PETRO
REG U S PAT OFF
375 Allens Ave.
FUEL OILS and OIL BURNERS
Tel. WIlliams 1-0050

11A

SHIRLEY—From 18 Titus la west to approximately 4 Sheldon av
2 Davis Fredk jr ◎
14 Walker Halford N ◎ WI1-0358
20 Swanson Arth W ◎ ST1-0503
26 Hittner Myer ◎ WI1-3478
34 O'Neil Wm D ◎ WI1-4642
54 Hopkins Stanley T ◎ WI1-8293
63 West Herman L ◎ HO1-2970
Wheaton av begins
64 Mageau Irving J ◎ HO7-9774
68 Durigan Philip J ◎ WI1-3439
73 Lynch Jos J ◎ HO1-7785
74 Fishlock Arth E ◎ WI1-1838

7

SHORE AV — From Narragansett Bay west to 24 Ocean av, wd 5
18 Summer res
20 Vacant
32 Summer res
50 LeDoux Jos A ◎
51 Vacant
54 Vona Jas ◎ sum res
59 Summer res

16

SHORT—From 46 Sheffield west to 200 Pequot av, wd 6
3 Summer res
17 Bonn Francis H ◎ RE7-2396
21 Watson Alf E ◎ RE9-2971
25 Pigeon Damase A ◎ RE9-3392

24

SIDNEY AV — From opposite 105 Charlotte dr south to Winsor av
5 Summer res
15 Summer res
17 Summer res

4

SILBY—From 369 West Shore rd west to Bernard ct
17 Dorgan Thos A ◎ RE7-0336
22 Dwyer Wm E ◎ RE9-1273
25 Maxwell Jos T ◎ RE7-4879

16A

SILVER — From opposite 161 Cottage Grove av west to 94 Spring Grove av

---

3

SILVER BIRCH ROAD—From 180 Miantonomo south to 793 Namquid dr
6 Mullen Mildred B Mrs ◎ HO3-9498
9 Doyle Raymond J ◎ HO3-8942
16 Biderman Lillie M Mrs ◎ HO3-8359
19 Shackleton Albert H ◎ HO3-8308
26 Cartier Mary G Mrs ◎ HO3-8150
29 Haynes David P ◎ HO3-8038
36 Nelson Norton W ◎ HO3-8252
39 Allen Max G ◎ HO3-8714
46 Dean Forrest E ◎ HO3-8661
49 Baker Wm F ◎ HO3-9255
56 Norris Paul H ◎ HO3-9135

11A

SILVER LAKE AV—From opposite 824 Warwick av west to a dead end
13 Raphael Mathew ◎ WI1-6439
17 Murphy Mary M Mrs ◎ ST1-4218
22 Gustafson Walter C ◎ WI1-4992
23 Carlyle Doris M ◎ ST1-5517
28 Gregson Edw L ◎ HO1-7022
31 Gardner Wm H ◎ WI1-3370
32 Cooney Jas J ◎ ST1-0223
36 Deuso Anna Y Mrs ◎ HO1-2987
37 Terreri Arnold ◎ HO7-8497
43 Cornell Harold M ◎ WI1-3410
44 Clark Fredk ◎ ST1-0217
47 Judkins Florence H Mrs ◎ WI1-7192
53 Dickerson Arth W ◎ ST1-1252
54 Grzebien Zygmund K ◎ WI1-0008
64 McCullough Robt E ◎ WI1-3251
65 Corcoran Francis J ◎ WI1-2167
70 Thompson Owen C ◎ 781-2536
71 Vacant

16A

SISSON AV — From opposite 92 Shand av west to approximately 120 Pine Grove av

---

7

SLADE—From beyond Tidewater dr west to a dead end, wd 5

8

SLATER AV — From 520 Meadow View av south to 321 Tiffany av, wd 5
8 Lembo Nicholas ◎ RE7-2234
15 Harrington Jeremiah J ◎ RE7-9549
20 Harrington Richd T ◎ RE9-3649
25 Conlan John J ◎ RE7-6333
26 No return

12

SLOCUM—From west to 104 Potomac rd (proposed), wd 3

20A

SMART—From Colt south to 26 Greble
50 Pera Antonio ◎ RE7-8478

17A

SMITH—From 20 Wesleyan av to beyond Greeley av, wd 6
4 Drake Ernest B ◎ RE9-3194
Graymore av crosses
Greenlawn av crosses
35 Kuhns Glen W ◎ 739-3785
80 Mahon Leo T ◎ RE7-6548
—— Vacant
90 Swanson Carl E ◎ genl contr RE7-3855

17

Groveland av crosses
119 Ross Everett J ◎ RE9-1220
Gertrude av crosses
129 Hanley Wm ◎ 739-1826
142 Pouler Herman R ◎ RE7-8969
150 Ragosta Alf J ◎ RE7-3251
151 Sundin Fridolf N RE9-0773
155 Hadfield Walter W ◎ RE9-0233

Carpenter Jenks Funeral Home
•
131 Elmwood Ave.
Providence
—
TEL.
GAspee 1-4500

Ideal Motors Inc.
•
For a Deal That Appeals
See Ideal
Quality Cars at Low Prices
Ask for Joe Badessa or Carmine Montella
•
Tel.
737-9700

New England Electric Supply Co.

Wholesale Electrical Distributors

CYCLO-MONITORS
AGASTATS
STRUTHES DUNN RELAYS
GENERAL CONTROLS
DECCO SOLENOIDS
ACRO SWITCHES
MARATHON TERMINAL BLOCKS
CHROMALOX HEATING
ONAN GENERATORS

Distributor General Electric

265 Pine St.
Pawtucket, R. I.
TEL. PAwtucket
5-7400

A. E. Bragger Construction Co., Inc.

GENERAL CONTRACTORS

Water and Sewer Main Installation

Road Construction

Marine Construction Location

Telephones
RE 7-2999
RE 7-7721

Bragger Street
Warwick, R. I.

SMITH—Contd
156 Nicholson Walter ⓪ RE7-0366
165 Scott John G ⓪ RE9-0306
Greeley av crosses
169 Burton Raymond ⓪ RE9-1748
175 Botelho Manuel E ⓪ RE9-1546

12

SNOW ROAD—From opposite 34 Farnum rd west to opposite 253 Sand Pond rd, wd 3
4 Ouimette Melvin R ⓪
10 Jalbert Frank X ⓪ ST1-3209
14 Snow Arth B ⓪ ST1-9543
22 Mello Antonio C ⓪ ST1-4835
28 Sapkowski Adam ⓪
29 Dunham Lloyd P ⓪ ST1-1604
41 Gadreault Leo J ⓪ ST1-6750

14A

SOCIAL DRIVE — From dead end south to 625 Sandy la
6 Lynch Richd F ⓪ RE9-7541
9 Camire Ernest J ⓪ RE7-5539
12 Cote Roland E ⓪ RE9-0157
15 Costa Manuel ⓪
24 Rossi Louis ⓪ RE9-0677
27 Maher Jos S ⓪ RE7-2135
32 Stone Kenneth A ⓪
33 Reilly Louis J ⓪ RE7-4759
39 Bevilacqua Jos ⓪ RE9-0032
42 McDermott Eug J ⓪ RE9-3508
45 Gudd Walter F jr ⓪ RE7-9049
52 Johnston Louis RE7-1256
Crane begins
59 Barrett Geo ⓪ RE9-3461
60 Nowak Edw J ⓪ RE9-0915
69 Anton Frank ⓪ RE9-0443
72 Lin Danny C ⓪ RE7-4308

24

SOMERSET ROAD — From 51 Lakedell dr west to 180 Overlook dr, wd 9
19 Williams Eug F ⓪ 884-9143
20 Brennan Wm H ⓪ TU4-9107
Baycliff dr crosses
71 Grant Wilmot A TU4-5870

21A

SOPHIA DRIVE — From 60 Panto dr in a semi-circle to 130 Panto dr, wd 9
35 McGregor Francis R ⓪ VA1-3958
36 Cournoyer Norman G ⓪ VA1-5915
43 Siekiera John J ⓪ VA1-1744
44 Nelson Wm A VA1-6781
49 Duchesneau Robt J ⓪ VA1-5753
52 Papa Dennis H ⓪ VA8-1538
73 Vacant
81 Donnelly Ernest A ⓪
89 Seyferth Austin P ⓪ VA1-0357
95 Cournoyer Richd G ⓪ VA1-9406
103 Howell Jas D ⓪ VA1-4720

20A

SOULE—From Bath av west to 103 West Natich rd
4 Perrin Russell A ⓪ RE7-2031
Bath av begins
9 Raza Walter N
39 Strembicki Floor Service RE7-7890
Strembicki Frank ⓪
63 StJean Raymond A ⓪ RE9-7274
64 Tedeschi Salvatore ⓪
79 Santilli Felice G ⓪ RE7-7682

1

SOUTH ATLANTIC AV—From approximately 126 Post rd south to approximately 52 Benedict rd
14 Escobar Ernestine M Mrs ⓪ HO1-1123
15 Turner Susan A Mrs ⓪
18 James Alice Mrs ST1-4699
22 Cronin John J ⓪ HO7-7807
23 Kelley Howard J ⓪ HO1-6776
North Fair ends
Brown Allan W HO1-6817
29 Vacant
31 No return
35 Toy Paul C jr ⓪
Guyette Harry HO1-8008
42 Regnault Edmund V ⓪ ST1-1299
43 Vacant
46 Costello Wm R ⓪ WI1-6543
Costello Thos J WI1-4189
50 Burlingame Arth S ⓪ HO1-3791
53 Paulson Geo A ⓪ HO1-7306
57 Barrows Robt E 467-6476
59 Anderson Frank O WI1-1389
60 Waterman Richd T ⓪ ST1-4664
64 Slater Anna V Mrs ⓪ 737-2235
67 Chisholm Loran W ⓪ HO1-0374
South Fair ends
73 Dunn Myrtle A Mrs ⓪ ST1-6117
82 Dube Wm V ⓪ ST1-8254
83 McElroy Eleanor F ⓪ ST1-8279
87 Jackson Marion R Mrs ⓪ 781-5160
Atlantic av begins
92 MacDonald G Whitney ⓪ ST1-1204
94 Hargreaves Albert ⓪ ST1-5521
100 Annis Frank L ⓪ HO7-9115
Peace ends
110 Johnson Carl A ⓪ HO7-9423
113 Myers Wm E ⓪ ST1-8632
117 Bliss Kenneth O ⓪ HO1-5886
120 Nolan Mary B ⓪ ST1-0587

1

SOUTH FAIR—From 89 Fair west to 67 South Atlantic av
18 Smith Gordon R ⓪ ST1-7435
21 Smith Geo R ⓪ ST1-2246
23 Peterson Raymond W ST1-8186
24 Magnetic Electric Co ST1-0485
Harnedy Richd J ⓪ WI1-6644
25 Carroll Jos J jr ⓪ ST1-7274
26 Marsh Harold C ⓪
27 Carroll Jos J ST1-2054
32 Wilks John P ⓪ ST1-1418
42 Nobile Umberto N ⓪ ST1-6684
45 Laycock Elsa E Mrs ⓪ ST1-4671
46 Stewart Pest Control Co ⓪ ST1-2135
Stewart Gilbert A ⓪ ST1-5552
Lawrence av ends
56 O'Grady Peter F ⓪ ST1-7938
59 Proulx Arth A ⓪ HO7-7889
61 Little Andrew A ⓪ ST1-5876
67 Loukes Grace B Mrs ⓪ ST1-6514

5

SOUTH SHORE AV—From beyond Goff west to a dead end
95 Summer res
Goff begins
Point av begins
140 Summer res
Elgin ends
144 Summer res
148 Summer res
Foster ends
164 Summer res
Coldwell ends

An Owner's Title Policy from
Mortgage Guarantee & Title Company
Will Insure That Home Purchase
85 Westminster St. Tel. GAspee 1-3352 Providence, R. I.
(OPPOSITE TURKS HEAD)

5

SPADINA AV—From 196 Point av south to approximately 170 Old Mill blvd

28 Perez Albert F RE7-9312
Johnson M Paul RE7-0550
29 Taglianetti Danl D
32 Summer res
41 Summer res

0

SPARKAN ROAD—From Ellsworth to Ode Court

11A

SPECTACLE AV—From 852 Warwick av west to a dead end

13 Allen Edw R HO1-3578
16 Ashton Fredk W ⓪ ST1-4237
21 Riccitelli Edw R ⓪ WI1-2162
29 Merriss Julia L Mrs ⓪ ST1-7691
37 Steinmetz Kenneth C ⓪ HO7-8389
51 Rudert John R ⓪ WI1-0915

2

SPEER — From 81 Hull south to 1120 Narragansett pkwy
(No houses)

23

SPENCER AV — From beyond Cedar south to 27 Division, wd 9

22 Shy Frank S ⓪ TU4-2222
44 Phillips Chas L ⓪ TU4-9730
50 Deignan Wm J jr ⓪ TU4-1638
51 Anderson Randolph E ⓪ TU4-2625
60 Hillman John F ⓪ TU4-2731
61 Harwood Jonathan H ⓪ TU4-4973
70 Gammons Peter T ⓪ TU4-5194

Bay View av crosses

88 Dunn Laurence F ⓪ TU4-4326
91 Jaeger Albert ⓪ TU4-2182
100 Whalan Jos D ⓪ TU4-9512
120 Packer Robt G ⓪ TU4-4205
121 Silverman Howard D ⓪ TU4-2564

Overhill rd begins

140 Marble Jas E ⓪ TU4-5239
156 Wallace Rosaline D Mrs TU4-9331
182 Reinarman Francis D mason contr ⓪ TU4-1211
192 Golden Cath Mrs ⓪ TU4-4207
204 Peirce Robt A ⓪ TU4-2954
216 Dunnell Alice Mrs ⓪ TU4-4330
223 Shultz Carl H ⓪ TU4-2616
224 Hanson Herbert ⓪ TU4-4408
230 Hoeffler Paul ⓪ TU4-2563
233 LaPointe Francis J ⓪ TU4-5137
258 Bennett Lillian A Mrs ⓪ TU4-4671
262 Cornell Lloyd W ⓪ TU4-1531
269 Annin Mary G Mrs ⓪ TU4-9704
Gallagher Sarah N ⓪ TU4-9704
281 Mayo Edmund C jr ⓪ TU4-9083
288 Vacant

Hill Top dr begins

291 Rodrigues Camilo ⓪ TU4-5250
300 Stevens Thos ⓪ TU4-1094

7

SPENCER'S CORNER—Junction W Shore rd and Warwick Neck av, wd 5

9

SPOFFORD AV—From opposite 25 Underwood av south to 717 Post rd

1 Lee Kenneth W ⓪ ST1-2787
2 Gray Arnold L ⓪ ST1-9221
4 McCaughey Wm D jr ⓪ ST1-0186
5 Ide Wilbur E ⓪ ST1-1763
6 Farrell Clifford W jr ⓪ HO7-9041
7 Anderson Nils ⓪ HO7-8345
10 Millman A H Inc bldg contr ST1-9244
Millman Arnold H ⓪ ST1-9244
11 Hoglund Sven E ⓪
14 Conroy Donald A ⓪ HO7-9042
15 Harris Jos jr ⓪ HO7-8745
18 Cunningham Jos F ⓪ HO7-9742
19 Mulvey Henry E ⓪ HO7-8346
22 Carter Roland W ⓪ HO7-9043
29 Lowe Roland C ⓪ HO7-8228
32 O'Leary Thos A ⓪ HO7-8347
36 Wall Wm R ⓪ 781-6621
37 Lawson Herbert J ⓪ HO7-9044
40 Wilson Lawrence J ⓪ HO7-9743
46 Hortell Paul ⓪ ST1-2606
47 Lariviere Aime J ⓪ HO7-8747
51 Walsh Thos K ⓪ HO7-9045
58 Jewett Earle S ⓪ HO7-9047
61 Quirk Irene ⓪
62 Tatro Wm H auto accessories ⓪ HO7-8143
71 Linden Fritz G carp ⓪ HO7-8694
78 Lamberton Jas P ⓪ ST1-9451

Brandon crosses

79 Robbins Arth B ⓪ ST1-5144
82 Fiske Elton
84 Phillips Harold L ⓪ ST1-4222
85 Berard Paul W ⓪
90 Schaller Raymond J ⓪ ST1-7358
91 Ricci Thos ⓪ HO7-9694
102 Lawrell Roswel R ⓪ HO7-8086
105 Carlson Carin I Mrs ⓪ HO7-9744
110 Tantimonico Geo ⓪ 781-3936
111 Flanagan Edw J ⓪ HO7-8144
118 Bonneau Emile F ⓪ ST1-1882
127 Gilman Paul B ⓪ HO7-8087
128 Brinkman Sarah A Mrs ⓪ HO7-8792
129 Barnes Geo H
131 Farr Edwn C ⓪ HO7-8090
135 Rounds Lewis W ⓪ HO7-8226
143 Imbruglio Anthony ST1-8069

20

SPOONER AV — From dead end southerly to Main av, wd 7

2 Miller Donald E ⓪ RE7-8864
4 Berntson John A ⓪ RE7-3627
11 Watal John
24 Casey Donald J RE7-0385
33 Yanyar Adolph F ⓪
34 Imbriaco Oresto pntg contr ⓪ RE7-2646
47 Pierce Ernest W ⓪ RE7-0360

P. Caimano & Co.
COMPLETE PLUMBING and HEATING
Tel. REgent 7-8220
3192 POST RD.
Apponaug, R. I.

Burke-Tarr Co.
Complete Home Furnishings
Quality Furniture
Since 1887
OPEN EVENINGS UNTIL 9:00 p.m.
Tel. HOpkins 3-8400
1441 Warwick Av.
Warwick, R. I.

CHARLES G. MORGAN, Pres. STANLEY HENSHAW, JR., Sec.
BEACH & SWEET, Inc.
GENERAL INSURANCE AGENTS
Since 1868
Hospital Trust Building Providence, R. I.
YOUR Independent Insurance AGENT

The Bank for All your Banking!
WARWICK OFFICE
1927 POST ROAD
Member Federal Reserve System
Federal Deposit Insurance Corporation
RHODE ISLAND HOSPITAL TRUST COMPANY

SPOONER AV—Contd
50 Hastings Hartley RE7-2046
54 Degnan Julia ◎ RE7-8779
58 No return
Barren Hill dr ends
70 Eastlund Kenneth A
74 Businger Kurt L RE9-0851
77 Yanyar Wanda Mrs ◎ RE7-9261
90 Marley Geo W ◎ RE9-0978
93 Skouras John S RE7-0868
105 McCombs Danl J ◎ RE7-7732
110 Cowell Harry O ◎ RE9-2921
rear Montanaro Louis jr RE9-3399
115 Bain Clement C ◎ RE7-8261
122 Brock John E ◎ acct RE7-7530
125 New City Home Improvement Jalbert Leo A ◎ RE9-3771
136 Gustafson John A ◎ RE7-3286
145 Pendergast Raymond J ◎ RE9-0031
155 Stanley John C ◎ RE7-5532
156 Hawkins Adelbert E ◎ RE9-0692
170 Carlson Ernest O ◎ RE9-0237
176 McCabe Jean C ◎ RE7-2144
179 Rose Chas H ◎ RE7-1129
182 Henley Chandler C ◎ RE7-7034
185 McCombs Jas O ◎ RE7-8569
190 Pearson Harry L ◎ RE9-0498
196 Read Robt B ◎ RE9-1650
202 Vacant
205 Layfield Wm A ◎ RE7-8161
Ashwood cir begins
215 Fish Clifford E ◎ RE7-1114
225 LaRocco Andrew ◎ RE7-8404
235 Surabian Arth J ◎ RE9-1765
236 Geary Wm F ◎ RE7-5238

4

SPRAGUE AV — From 635 West Shore rd west to a dead end
143 Calamar Edw L ◎ 737-7587
146 Ellen Stuart L ◎ RE9-2568
156 Vacant
157 Vacant
176 Vacant
209 Pannone Alf ◎ RE7-8048
232 Battista John J ◎ RE7-4817
243 Eisenstadt Marvin ◎ 737-3346
244 Morrison Danl L ◎ 737-4332

1

SPRING GARDEN—From Pawtuxet Cove 1 beyond Remington west to opposite 47 Fair
4 Creelman John ◎
7 Creelman Herbert E ◎ WI1-0609
10 Champion John 781-9284
11 Linehan Chas D ◎ ST1-5781
12 Eberle Arth E ◎ WI1-4451
15 Iffland Peter F ◎ HO7-7415
20 Milano Albert ◎
23 Vacant
28 Pendleton Pyam L ◎ ST1-1282
Narragansett pkwy crosses
48 Connolly Richd L ◎ ST1-3177
51 Coleman Robt M ◎ HO1-1903
57 Woulfe Edw F ◎ WI1-3547
58 Starkweather Robt W ◎ WI1-4124
64 Luther Glendon C ◎ HO7-9704
68 Miller Raymond L ◎ WI1-0214
71 Bradley Geo L ST1-1664
74 Damon Luther A HO1-3647
75 Sandberg Mary G Mrs ◎ ST1-0340
76 Sunin Gustave A 781-2035

2

SPRING GREEN ROAD—From approximately 145 Columbia av south to a dead end, wd 1
34 Vazna Geo H ◎ ST1-6251
Lakeside av begins
N Country Club dr crosses
62 Trowbridge Henry E ◎ ST1-4889
Clearwater ends
93 Hughes John J jr ◎ ST1-6589
99 Lenau Martha Mrs ◎ WI1-4050
108 Briggs Chas F ◎ WI1-0699
112 Fishel Billy C ◎ ST1-8121
Eleanor ends
117 Carlson John H ◎ HO1-5275
118 Clark Gertrude M ◎ HO7-7054
121 Brooks Herbert E ◎
122 Thompson Jos E ◎ WI1-2446
Aberdeen av begins
127 DelSanto Burton W ◎ ST1-1383
128 Clarke Earle C ◎ ST1-0143
133 Mann Robt ST1-8216
134 Patterson Wm A jr ◎ WI1-2238
139 Stam Miriam L Mrs ◎
144 Burrell Edna L Mrs ◎ WI1-1514
145 Partridge Lloyd M ◎ ST1-2375
Todd begins
155 Kaufman Saml ◎ HO1-6369

3

Narragansett pkwy crosses
Metcalf ends
Algonquin dr begins
251 Carroll Wm A ◎ HO3-8457
Merry Mount dr begins
Squantum dr begins
276 Shea Mary C ◎ HO3-8726
281 Hindle Edw F ◎ HO3-8148
286 Armbrust Donald G ◎ 463-8929
291 Robidoue Saml F HO3-8542
296 Olson John M ◎ HO3-9278
Miantonomo dr begins
306 Friedman Lester M ◎
309 Cochrane Gordon S ◎
314 Robertson Clayton M ◎ HO3-9084
319 Stallman Milton H ◎ HO3-8326
Weetamoe dr begins

Garden City Hardware
Distributors
PAINT
Bay State
Dutch Boy
Garden City
CRANSTON 10 R. I.
Tels.
WI lliams 2-0311
WI lliams 2-0250
41 Hillside Rd.

BAYVIEW CESSPOOL CLEANERS
SANITARY ENGINEERS
24-HOUR SERVICE — WARWICK and CRANSTON
Telephone REgent 7-2522
454 OAKLAND BEACH AVE. WARWICK, R. I.

OTTO FRITZ—FLOWERS
Warwick's Original Telegraph Florist
DAILY DELIVERIES
Providence, Cranston, West Warwick, East Greenwich
2267 Post Road Tel. REgent 7-9033

SPRING GREEN ROAD—Contd
324 Budlong Ruth A Mrs ⓪ HO3-9506
334 Kiernan Thos F ⓪ HO3-9742
341 Bourne Marjorie M Mrs ⓪ HO3-8964
361 Shailer Russell C ⓪ HO3-8646
Namquid dr crosses
362 Waters H Gordon ⓪ HO3-8310
369 Harrison Wm A HO3-8387
372 Keach Harvey J ⓪ HO3-8031
377 Fallstrom Ingrid Mrs ⓪ nurse HO3-9517
387 Rianman Chas E ⓪ HO3-8693
394 Mulligan Gordon W ⓪ HO3-8212
395 McGovern Chas J ⓪ HO3-8408
402 Roque John A ⓪ HO3-9121
405 Naughton Wm C jr ⓪ HO3-8262
412 Ellis Herbert W ⓪ HO3-9533
413 McLean Kenneth R ⓪ HO3-8456
421 Hindle Jos A ⓪ HO3-9725
422 Gallogly Jas J ⓪ HO3-7975
431 Blanc Bertha S Mrs ⓪ HO3-8945
432 Buckley John F ⓪ HO3-8671
Algonquin dr crosses
449 Carter Herbert J ⓪ HO3-7956
450 Anderson Carl A ⓪ HO3-8146
460 David Saml C ⓪ HO3-9333
470 Martino Philip D ⓪ HO3-8544
491 Rose Franklin O jr ⓪ HO3-9780
566 Governor Francis Nursery ⓪ HO3-9070
600 Brown John F ⓪ HO3-8057

16A

SPRING GROVE AV—From 2536 West Shore rd south to Brush Neck Cove
17 Lisabelle Rosario ⓪ RE9-3209
36 Maccarone Raymond J ⓪ RE9-0415
41 Santilli Nicholas ⓪ RE7-8776
58 Papa Roland A ⓪ RE9-1252
61 Ricci Angelo ⓪ RE7-6383
73 Johnson Ernest R ⓪ RE7-8459
83 Webb Malcolm F ⓪ RE7-0911
91 Thewlis Delia Mrs ⓪ RE7-2928
94 Randall Clinton N RE9-7438
Silver ends
100 No return
112 Newman Everett W ⓪ RE7-0742
115 Walsh Gerald G ⓪ bldg contr RE7-5648
135 Luckhurst Judson B ⓪ RE9-0629
165 Guzeika Henry A ⓪ RE7-2221
166 Costello Francis P ⓪
174 McKenna John R ⓪ RE9-2259
181 Stewart Harvey H RE7-2441
190 Johnston Anthony R ⓪ RE7-0667

21B

SPRUCE—From opposite 121 Veterans Memorial dr south to 3181 Post rd, wd 7
48 Hunter Clifford ⓪ RE7-6952
Bennell Florence F Mrs RE7-2285
Oak ends
60 Fenton Geo ⓪ RE9-3569
65 Sokolowski Albert J ⓪ landscape gdnr RE7-7791
66 Taylor Richd E RE7-0756
73 Porter G Bruce RE9-7329
74 Graham Robt ⓪ RE7-3142
82 Davis Geo
Coyle crosses
83 Bennett Earl D ⓪ RE9-0660
84 Condon John J RE7-1120
88 Waterman Warren N ⓪ RE7-4603
93 Whitaker Josephine F Mrs ⓪ RE7-2906
Wilcox Judith Mrs RE7-3162
94 Sullivan Ellworth J ⓪ RE7-2671
Westcott Chas B RE7-3341
101 Clapp Grace M Mrs ⓪ RE7-6453
Clapp Elmer F
108 Sloan Kathryn A Mrs RE7-3155

9

SPYWOOD AV — From 4 Cross south to 20 Lerner
6 Higgins Chas A real est ⓪ ST1-5851
19 Anderson Robt T ⓪ ST1-6634
26 Wentworth Irving R ⓪
27 Charles Jos E ⓪ ST1-9632
33 Simmons Virginia Mrs ⓪ ST1-5342
34 Calo Rocco ⓪ ST1-2347
39 Reynolds Aldrich J ⓪ ST1-6423
42 Taraborelli Victor B ⓪ HO7-9203

3

SQUANTUM DRIVE — From Spring Green rd west to 1444 Warwick av
7 Biderman Morris L ⓪ HO3-8230
18 Johnson Harold V ⓪ HO3-9322
19 Flaig Max ⓪ HO3-8971
29 Wright Eug A ⓪ HO3-8867
30 Owen Albert J ⓪ 463-8703
40 Heditsian Tateos M ⓪ HO3-9040
Sweetfern rd begins
41 Holden Henry K ⓪ HO3-8771
55 DelPonte Mabel A ⓪ HO3-8795

Eastern Coal & Oil Co.
OIL BURNER
Sales and Service
Complete Heating Systems Installed
•
Tel. STuart 1-2500
470 ALLENS AV.
PROVIDENCE

H. Thomas Clarke Real Estate
SALES
BUILDING
INSURANCE
APPRAISALS
MORTGAGE
FINANCING
"Don't Buy in the Dark Call Clarke"
Courteous Service to all Our Clients
Tel. REgent 7-1115
143 Liverpool
Warwick, R. I.

WESTCOTT, SLADE & BALCOM CO.
PAINTS and PAINTERS SUPPLIES
CAMERAS and PHOTO SUPPLIES
Tel. GAspee 1-7256
Office and Store, 95-99 Empire St. Office and Warehouse, 38 Bath St.

GAS heat for Truly Modern Comfort

Providence GAS Company

TEmple 1-8800

Switch to Automatic GAS HEAT! NOW!

Use TWIN COLOR on your next Advertising — Stationery — Envelopes — Labels

CALL TODAY! ST 1-8560

FULLER'S PRINTING SERVICE

1627 ELMWOOD AVE. CRANSTON

THE OLD STONE BANK

Providence Institution For Savings — Incorporated 1819

GATEWAY-WARWICK OFFICE — 1637 WARWICK AVE.

Savings Accounts — Mortgage Loans • Nine Convenient Offices

Member Federal Deposit Insurance Corporation

SQUANTUM DRIVE—Contd
70 Deignan Wm J ⓪ HO3-8156
75 Scarpetti Louis E ⓪
80 Mitchell John A ⓪ HO3-8785
Algonquin dr crosses
107 Shaghalian Arman M ⓪ HO3-8766
108 Migliacco Christopher L ⓪
120 Paige Stanley C ⓪ HO3-8086
125 Dugan Earl T ⓪ HO3-9380
130 Bodell Gilbert R jr ⓪ HO3-8291
137 O'Connor Wm A ⓪ HO3-9787
144 Dakin Olive M ⓪ HO3-8672
— Vacant
185 Silverman Morton W ⓪ HO3-9520
Miantonomo dr crosses
191 Mills Irving H ⓪ HO3-8433
Weetamoe dr ends
199 Pelle Tim Plastering Corp HO3-9659
Pelle Salvatore T ⓪ HO3-9659
209 Mills Albert ⓪ HO3-9333
210 Kenyon Robt W ⓪ HO3-9114
221 Porter Harold M ⓪ 463-7893
Namquid dr crosses
255 Costantino Almerindo ⓪ HO3-8365
Pocahontas dr crosses
270 Fleisig Arth R ⓪ HO3-9197
271 Moran Chas F ⓪ HO3-8476
282 Isenberg Arnold M ⓪ 463-9098
Mashuena dr crosses
300 Iannucci Jos ⓪ HO3-8314
301 Kalunian Haig V ⓪ HO3-9729
313 Zuck Matthew M ⓪ HO3-9127
Coldbrook rd ends
Pocono dr ends
338 Winograd Howard L ⓪ HO3-8020
341 Gulesserian John S ⓪
370 Tiffany Edw B ⓪ HO3-9733
380 Arabian Albert D ⓪ HO3-8426
390 Longiaru Egon ⓪ HO3-8076
Shady Oak rd begins
399 Nagy Franklyn H ⓪ HO3-8553
404 Sargeant Walter ⓪ HO3-8205
414 Shore Jas C ⓪ HO3-9473
417 Lewis Arth E ⓪ HO3-8184
Lansdowne rd crosses
448 McCarthy Gerald A ⓪
Manor av ends
454 Wescott Stanley L ⓪
455 Johnson Ada E Mrs ⓪ HO3-9697
Dutch ct begins
465 Hutchinson Earl R jr ⓪ HO3-9198
466 King Evald N ⓪ HO3-9345
475 Dunn Thos J ⓪ HO3-8717
476 Hawes Willard M ⓪ HO3-9215
Patience ct begins
489 Bennett Chas H ⓪ 463-7849
490 Mills J Walter ⓪ HO3-8221
499 Barbaro Jos A ⓪ HO3-8855
500 Walberg Milton M ⓪ HO3-7947
Prudence ct begins
509 Read Janet W ⓪ HO3-8548
510 Reilly J Raymond ⓪ HO3-9676

20A
STAFFORD — From NYNH&HRR south to 159 Knight
25 Larson Clarence C ⓪ RE7-8405

8
STANDISH AV—From a dead end south to 119 Priscilla av

15
STANFIELD—From 165 Oakland Beach av to 123 Sefton av
Sweet begins
3 Belanger Wm E ⓪ RE9-3184
Tell begins
67 Moore Thos ⓪ RE7-6149
80 Mitchell Geo ⓪ RE7-0447

2
STANFORD — From 130 Columbia av south to opposite 131 N Country Club dr, wd 1
7 Fountain Anna M Mrs ⓪ HO1-6303
11 Dailey Fredk J WI1-8509
12 Knapton Emmett S ⓪ ST1-3546
19 Skaling Stanley N ⓪ HO1-9413
29 Bishop Chas B ⓪ ST1-2446

16A
STANLEY AV—From 120 Shand av west to opposite 161 Cottage Grove av

13
STANMORE ROAD — From 1959 Warwick av west to Warwick Pond, wd 4
14 Muschiano Victor D ⓪ RE9-3793
15 Major Ernest ⓪ RE7-8778
24 Raspallo Salvatore ⓪ RE7-7666
31 Herrold John R ⓪ RE7-5315
32 Williams Thos ⓪ RE9-2022
35 Howarth Ida C Mrs ⓪ RE7-7386
40 Burns Cath L ⓪ RE9-2392
44 Burns Rose E Mrs
48 Heaney John J ⓪
52 Armour Philip J ⓪ RE7-7503
55 Kent Edw L ⓪ RE9-3018
58 Peach Edw J ⓪ RE7-7691
66 Bastien Lester J ⓪ RE7-6322
Williston rd crosses
80 Lawrence Francis F ⓪ 739-7588
85 Amaral Geo ⓪ floor sanding 739-3823
94 Seibert Wm H ⓪ RE9-0419
97 Jenkins Everett R ⓪ 737-4705
102 Crowell Alf J ⓪ RE9-2090
103 Butterfield Flora E Mrs ⓪ RE9-3721
112 Griffo Leonard ⓪ RE7-1321
117 Mills Geo ⓪ RE7-3072
120 Rendine Frank A ⓪ RE7-1033

22
STAPLES AV — From Dale av south to opposite 10 Paul av
1 Siesser Lewis ⓪ RE7-8396
2 Clauson Henry J ⓪ RE7-5003
11 Robertson Raymond W ⓪ RE7-0457
12 Vacant
14 Briggs Mary E Mrs RE9-1444
15 Foreman Donald L 737-8127

GULF SOLAR HEAT heating oil
Maynard & Co., Inc.
Complete Heating Service
Phone GAspee 1-4991
105 Corliss St. Providence, R. I.
TIMKEN Silent Automatic
OIL HEATING

STAPLES AV—Contd
19 Gilchrist Nellie L ⓪ RE9-3515
19 Moynihan Thos J RE9-0613
20 Yakes Arth S ⓪ RE7-2067
35 Fecteau Mildred E Mrs ⓪ RE7-6215
40 Jenison Merrell S ⓪ RE7-5332
41 Whitehead Jos R RE7-4439
44 Vacant
51 Curry Jos S jr RE7-1682
55 Burton Russell R ⓪ RE7-8210
63 Pollard Edw L ⓪ RE7-1185
rear Clark Edw R ⓪ RE7-5814
91 Gelinas Wm A ⓪ RE7-4283
93 Newton Philip T ⓪ RE7-1970
106 Vacant
112 Botello Robt ⓪ RE7-3254
115 Anderson Vernon A ⓪ trucking RE9-3811
136 Gorton Wilfred G ⓪ RE7-3718
143 Kirby Henry J ⓪ RE7-3678
146 Folsom Thos C
156 Aspinall Bertha M Mrs ⓪
Shattock av ends
194 Harris Germaine L Mrs ⓪

2
STAR—From 13 Danforth av west to opposite 109 N Country Club dr, wd 1
11 McGinnes Julia Mrs ⓪ HO3-8299
39 Dion Alf P jr ⓪ WI1-6017
42 Bannon John J ⓪ ST1-4841
49 Rubendunst Everett G jr ⓪
52 Warfield Everett W ⓪ HO7-7362
Kingston begins
56 Sprague Lawrence E ⓪ HO1-6337
60 Murphy Norman E ⓪ ST1-4087
64 O'Neill John F ⓪ WI1-9187
69 Marotta Edw J ⓪ HO1-9790

7A
STATE—From 131 Oakside south to 380 Meadow View av, wd 5
45 Turner Solomon M ⓪ RE9-2659
Cross Road dr crosses
46 Lloyd Wm W ⓪
53 Burke John H ⓪ RE7-8448
54 Hanley John J RE7-3130
62 Blake John H
70 Fricker Wm A ⓪ RE7-0780

18
STATE PARK AV—From 154 Baker's Creek rd to dead end, wd 6
2 Clement Irving H ⓪ RE7-4929
15 Vaillant Geo J RE7-7432
20 Lott Geo A ⓪ RE7-3315
43 No return

18
STATION — From W Shore rd to the Cove, wd 7

5
STEELE AV — From 9 Meridan av west to 71 Ardway
14 Coucher Clifford J ⓪ RE9-3252
18 Mills Milton W
24 Lemire Jos E ⓪ RE9-0599
34 Kirby Henrietta F Mrs ⓪ RE7-5005
35 Bonn John J jr ⓪ RE7-2354
39 Kershaw Susanna R Mrs ⓪ RE7-6335
40 Moulton Warren J ⓪
Meridan crosses
54 Vacant
59 Boudreau Ernest T ⓪ RE7-6095
64 LaPorte Albert A ⓪ RE7-7234
69 Lundgren Carl A ⓪ RE7-8244
74 Erban Geo W ⓪ RE7-7969
77 Cooper Alice Mrs ⓪ RE7-8916
80 D'Ambra Margt M Mrs ⓪ RE7-2236
84 Laurie Geo L ⓪ RE7-7688
87 Campbell Edgar F ⓪ RE7-8327

17A
STEPHENS AV—From opposite 72 Walnut Glen dr west to beyond Greeley av, wd 4
100 Mosher Elsie M Mrs ⓪ RE7-9494
Graymore av crosses
Greenlawn av crosses
Groveland av crosses

17
187 Kinney Byron S ⓪ RE7-5495
195 Corey Jos F ⓪ RE7-6234
196 McGrady Murray F ⓪ RE7-8572
200 Cegler Edmund C 739-3235
201 Pauley Syl ⓪
206 Titherington Jas A ⓪ RE9-0657
226 Odell Clarence F ⓪ 739-2460
Gertrude av crosses

5
STERLING AV—From 28 Economy av west to a dead end
12 King Marion L Mrs ⓪ RE7-0941
36 Taylor John ⓪
39 Crowther Frank M ⓪ RE7-5087

15
STETSON — From opposite 845 Sandy la south to opposite 2524 West Shore rd
26 Wilson Geo ⓪
32 Miraldes Archie ⓪ RE7-8760
33 Martini Armand ⓪ RE7-0508

16
STEWART—From Second Point rd west to opposite 3 Ship, wd 6
14 Buck Carl
15 Griffin Cyril C rest home ⓪ RE7-1736

NATIONAL ASSOCIATION OF REAL ESTATE BOARDS REALTORS
Higgins Realty Co., Inc.
REAL ESTATE — INSURANCE
APPRAISALS
Telephone REgent 7-7272
1719 Warwick Ave. Warwick, R. I.

Gale Potter
Inc.
—
Fine Flowers
—
Telephone
STuart
1-0680
—
901
WARWICK
AV.
Warwick, R. I.

YOUR Independent Insurance AGENT
THE SLOCUM AGENCY
Insurance for Every Need — and Service — Yes Indeed
Telephone REgent 7-3647
2665 West Shore Rd. Warwick, R. I.

EST. 1917
F. J. McCABE & SON
Realtors
Sales
Appraisals
Management
Tel. REgent 7-5400
3220 POST ROAD
Opp. Post Office
WARWICK

Forest Hills Nurseries
Landscape
Designing
Construction
Planting
Everything for
ESTATE
GARDEN
LAWN
1073 Reservoir Av.
Cranston, R. I.
TEL. HOpkins 1-9380

FEDERAL HOME LOAN BANK SYSTEM MEMBER
FIRST FEDERAL SAVINGS
Providence — East Providence
Savings and Mortgages
Telephone UNion 1-5400
FEDERAL SAVINGS AND LOAN INSURANCE CORPORATION SAFETY OF YOUR SAVINGS INSURED UP TO $10,000

STEWART—Contd
39 LaPlante Emile J ◎ RE7-1953
43 Aldrich Minnie H Mrs ◎ RE7-1634

23

STINESS DRIVE—From 106 Valentine cir westerly to opposite 143 Cowesett rd
39 MacDonald Danl G ◎ TU4-9416
41 Lewis Jos B ◎ TU4-4390
56 Scroggins Lawrence D ◎ TU4-2341
57 Vardakis Geo P ◎ TU4-2575
70 Loughlin John W ◎ TU4-4188

3

STODDARD PLACE — From 1243 Narragansett pkwy south to a dead end
11 Tracy Wm F ◎ HO3-8171
14 Donabedian Harry ◎ HO3-8323
22 Galloway Leslie O ◎ 463-7881
23 Nowell Etta Mrs ◎ HO3-9422

5

STOKES—From the Bay to 1008 W Shore rd, wd 3
7 Fitzgerald Thos J ◎
Bellman av ends
Shawomet av begins
19 Bettencourt Jos F
20 Vest Albert ◎ RE7-6826
32 Morgera Jos ◎ RE7-6527
48 Kennedy Edw P ◎ RE7-5269
52 Oatley Ronald ◎ RE9-3663
56 Farrell Richd ◎ RE7-9379
57 Avalon Nursing Home RE9-3160
68 No return
72 Bagley Irene Mrs ◎ RE9-0316
Medway av ends
80 Hogan John F jr
84 Noel S Jos ◎ RE7-1788

18A

STONE AV — From 2814 W Shore rd south to 156 White av
17 Hopkins Cecil A ◎ RE7-6330
Allen Benj C
26 Stone Leif F ◎ RE7-7359
29 Haesler Helen M Mrs ◎ RE7-5513
36 Crowther Chas A RE9-0147
37 Waring Wm C ◎ RE7-1862
44 Barker Chas E jr ◎ RE7-6833
49 Kelly John J ◎ RE9-1040
56 Jones John A ◎ RE9-1245
62 Amend Thos H ◎ RE9-7142
65 Kelly Donald J ◎
70 Schultz Robt M ◎ RE9-3309
73 Murphy Raymond B ◎ RE7-6186
78 Murphy John F ◎ RE7-0491
81 Leveque Arth J ◎ RE7-6834
86 Evans Henry G ◎ RE7-0918
89 Duggan Edw J ◎ RE7-9227
94 Urquhart Geo ◎ RE7-2492
97 Leaver Geo A ◎ 737-0924
104 Brosnan Timothy F ◎ RE7-0318
Hardwick av crosses
105 Sajewicz Jos A ◎ RE7-4281
132 Ford Arth J ◎ RE7-9314
133 Carroll Thos F jr ◎ RE7-6580
140 Henry Wm E ◎ RE9-1478
148 Brailsford Russell N RE9-1161
151 StPeter Geo W ◎ RE9-2886
154 Freeman Edw ◎
160 McGinnes John J RE9-2635
165 Spano Jos ◎ RE9-0913

16A

STRAND AV—From 187 Suburban pkwy westerly to 429 Sea View dr
26 Mondeville Leopold ◎
Crockett begins
Hewett begins
30 Summer res
33 Summer res

14

STRAWBERRY FIELD ROAD — From 2707 W Shore rd westerly to beyond LaSalle dr, wds 3 and 6
33 Thorne Wm RE9-3222
41 Iacampo Jos F
48 Gallagher Gilbert W jr RE9-7417
49 Barbour Arland R 737-6437
62 McGarry Wm H ◎ contr RE7-5077
65 Fields Robt
Lake begins
70 Baker Howard B ◎ RE7-5971
71 Belcher Dallas W ◎ RE9-0567
77 Ysenbaert Richd A ◎ RE7-5412
Turner begins
79 Beltrami Michl J ◎ RE7-0293
82 McKinnon Ronald L ◎ RE7-5708
94 Kerrick Hugh B ◎ RE9-2855
97 Kennedy Curtis A ◎ RE7-7108
107 Mather Lillian M Mrs ◎ RE7-6395
Hamilton av ends
117 Shea Wm J ◎ RE7-3930
127 Cullen Jas F ◎ RE7-3850
134 Doorley Edw F jr ◎ RE7-6741
137 Kidd Jas R ◎ RE9-3176
147 DelGuidice Anthony J ◎ RE9-3851
Almy begins
156 Clifford Glen E ◎ RE7-7194
157 Dailey John P ◎ RE7-6998
166 Hogan Jas S ◎ RE7-3814
Liverpool begins
Uphill av ends
180 Ballou Ralph H ◎ RE7-8914
187 Laliberte Wilfred L ◎ RE7-1392
190 Studer Mary C ◎ RE7-7405
Hanover begins
209 Kerrigan Michl ◎ RE7-5824
214 Cerio Edw W ◎ RE7-3250
217 Hall Wm D ◎ 737-2426
224 Tucci Thos D ◎ RE7-1001
229 Vacant
234 Magnani Jos ◎ RE7-0790
239 Stender Robt E ◎ RE7-3348
247 O'Connell Jas P ◎ RE9-1869
248 SanAntonio Ralph C RE9-2863
250 Berberian Lucille Q Mrs ◎ RE7-7031
252 Clauson Frank E ◎ 739-3727
255 Knox Robt J ◎ RE9-3964
263 Foote Ralph E jr ◎ RE9-1791

GEORGE J. HORN, Inc.
FUEL OIL
Telephone HOpkins 1-1725
238 Warwick Ave. — Cranston, R. I.
GULF SOLAR HEAT
WEATHERALL OIL BURNERS

STRAWBERRY FIELD ROAD—Contd
268 Bernier Jos ⓪ RE9-1376
271 Crokett Wm 739-1417
276 Berlam Thos W ⓪ RE7-2501
284 Brookes Paul H ⓪ RE7-6991
Endicott dr ends
285 Haugen Donald M ⓪ RE9-1994
292 McIntyre Jos B ⓪ RE7-6751
300 Proulx Louis J ⓪ RE7-6937
308 Christo Lino
326 Holland Geo ⓪ RE7-8839
Burbank dr begins
332 Kirby Danl F ⓪ RE7-3145
Inman av begins
356 Wilson Jas F ⓪ RE7-6438
Everglade av begins
Brentwood av begins
Burgess dr begins
Carney rd begins
461 Card Madeline D ⓪
471 Erwin Jas F ⓪ RE7-1681
LaSalle dr begins

17

662 O'dell Russell F ⓪
682 Doeg Robt L ⓪ RE7-6699
700 Bell Wm R ⓪ RE7-3068
726 O'Donnell Jos J ⓪ RE7-8464
740 Letourneau Alf J ⓪ RE7-9364
Palace av begins
746 McCaffrey Jos P ⓪ RE9-1564
752 Pasterczyk Wm P ⓪ RE7-3193
760 Ceccarelli Josephine ⓪ RE7-7690
766 Thacher Henry N jr ⓪ RE7-8372
774 McVeigh Henry J ⓪ 737-1522
782 Spirito Andrew L ⓪ RE7-7318
790 Jalbert Eva M Mrs ⓪ 737-8151
Sackett begins
800 Sirr Bernard J ⓪ RE7-8915
808 Charron Nelson R ⓪ RE7-7435
Evans av ends
813 Keyes Jas R ⓪ RE7-4540
Marion av ends
816 Kaufman Leo ⓪ RE7-8236
822 Hunt Edw ⓪
825 Veilleux Hewe H ⓪ 737-1540
830 Kaufman Morris ⓪

7A

STUDLEY AV—From 49 Fairhaven av west to 221 Warwick Neck av, wd 5
19 Lang John J ⓪ RD7-8243
47 Lawton Benj J jr trucking
Lawton Benj J RE7-2615

16

SUBURBAN PARKWAY — From Warwick cove west to opposite 429 Sea View dr, wd 6
Overton begins
21 Greenwood Marathon Mrs
37 Eaton John jr ⓪ RE7-0771
Seminole ends
40 Bove Ralph ⓪ RE7-6166
41 Tominski Henry ⓪ RE7-4182
42 Lapham Walter N ⓪ RE9-0829
45 Hamilton Elmer W RE7-5363
57 Crothers Jas S
Logan ends
Bay av begins
58 Stone Jas A
60 Glancy Margt A Mrs RE7-5741
61 Lee Lyndon M ⓪ 737-3518
63 Vacant
65 Vacant
68 Salas Variety RE7-5341
rear Salas Estelle Mrs ⓪
69 Garrett John T ⓪ RE7-1030
Huron ends
79 Vacant
84 Gorman Wm
Wade begins
Pequot av ends
85 Polonczak Stanley ⓪ sum res
86 LaRotonda Irene V
Owens begins
111 Russo Frank ⓪ RE7-8035
Uncas ends
Burr av ends
123 Summer res
126 Vacant
129 Clouse Normand
Oakland Beach av crosses

16A

150 Vacant
151-53 Booth Florence E variety store
163 Summer res
Sagamore ends
167 Berard Ernest G
171 Summer res
175 Skea Danl R
Oniska ends
185 Vacant
Powhatan ends
187 Turbitt Jas E ⓪ RE9-1505
Strand begins
197 Prevost Fredk O RE9-1945
205 Heath Everett
Greaves Thos F RE7-2522
206 Summer res
214 Nicolace Carlo F ⓪ RE7-5188
220 Jackman Chas M ⓪ RE7-8669
—— Noonan Geo ⓪ sum res

14

SUDBURY — From 57 Burbank west to approximately 110 Brentwood av, wd 3
4 Bowering Jos E ⓪ RE9-1711
5 Otis Wm J ⓪ RE9-1772

21A

SUE — From 47 W Pontiac to 34 Railroad Row
8 Rossi Filomena Mrs
9 Antonaccio Rose Mrs VA1-2999
10 Gaudiano Leonard L VA1-8649

COOMBS MOVING and STORAGE Inc.
Local and Long Distance Moving
COMPLETE
MOVING
STORING
PACKING
CRATING
SERVICE
For a Carefree Move Telephone
VAlley 1-0550
Res. STuart 1-9141
24 HOUR PHONE SERVICE
1050 Toll Gate Road
WARWICK

Established 1884
Providence Wall Paper House Inc.
QUALITY WALL PAPERS
WHOLESALE and RETAIL
479 Westminster St.
Cor. Greene St.
Providence
Tel. GAspee 1-1934

CRONIN-TOPPER, Inc.
Insurance — Real Estate — Bonds
Walter L. Cronin — Res. TU 4-4422
Frederick B. Topper — Res. TU 4-5618
589 Main St. East Greenwich, R. I. TUrner 4-5200

Fletcher Costume Co.

RENTALS

Wigs — Beards

Masks — Steins

MAKE UP THEATRICAL and MASQUERADE COSTUMES

520 Westminster Providence

GAspee 1-4685

LaSalle Oil Co. Inc.

FUEL OIL

Burner Service

Heat Installations

Air Conditioning

640 Broadway

Providence, R. I.

Tel. UNion 1-4667

Norwood Motor Company

CHEVROLET — RENAULT

Sales and Service — Auto Body Work

Tel. STuart 1-4300

1338 POST ROAD, WARWICK

CHEVROLET

OK USED CARS

SUE—Contd
11 Rossi John A ⓪ VA8-0289
12 Rossi Clemente ⓪ VA1-0818

18

SUMMERLAND ROAD — From 74 Darrow rd south to 47 Davidson rd
21 Berkinshaw Chas A ⓪ RE7-0908

11

SUMMIT—From approximately 34 Blanchard av south to 59 Lydick av
3 Bowers Albert F ⓪ HO3-8016
4 Webb Douglas G ⓪ HO3-8455
14 Sangster Richd D ⓪ 463-8275
15 Hirst Geo F ⓪ HO3-8641

10A

SUMNER AV—From Mill to beyond 5th av
6 Dunlop Wm N ⓪
10 Jenneson Jas W ⓪ HO7-6924
25 Lambert Eva E Mrs ⓪
30 Dexter Raymond R ⓪ ST1-6531
34 Jaeger Eug W ⓪ ST1-5844
40 Burke Henry F ⓪ ST1-3642
42 Smith Edw
45 Andrade Anthony ⓪ HO7-6766
1st av crosses
74 Colvin Lawrence F jr
77 Pierce Mary A Mrs ⓪ ST1-7456
81 Riley Morgan S ⓪ ST1-9163
84 Colucci Louis ⓪ ST1-0449
88 McManus Buford D ⓪ ST1-7056
105 Esteve Antonio ⓪ ST1-9323
111 O'Brien Maurice A ⓪ ST1-6537
126 Porter Vivian J ⓪ ST1-7204
126½ Bergin John
129 Johnston Chas W ⓪ HO7-7466
141 Stracaluze John G ST1-3293
152 Lord Howard S ⓪ HO7-8660
2d av crosses
171 Bonomo Americo J ⓪ HO7-7995
179 Maymon Chester S ⓪ HO7-8788
188 Cooney Chas A ⓪ ST1-0011
193 Rigolett Herald C ⓪ HO7-8510
200 Rose Jos D ⓪ ST1-8102
Rose Robt J
203 Nichols Jas G ⓪ 467-9066
216 Barker W Kenyon ⓪ HO7-8294
3d av crosses
238 Calo Peter ⓪ ST1-7488
244 Boullier Bernard F ⓪ contr bldr ST1-0013
270 Niederer Kurt 781-9817
292 Jones Geo H ⓪ ST1-1928
Pawtuxet crosses

14

SUNDANCE — From a dead end south to 331 Main av, wd 3
11 Lodge Edw R ⓪ RE7-3056
18 Murphy Jos D ⓪ RE9-0072
19 Hargreaves Everett J ⓪ 737-0616
24 Engley Chas A ⓪ RE7-4416
25 Wright Jas S ⓪ RE7-6721
32 Fox Lawrence R ⓪ RE7-0010
33 Gould Howard J ⓪ RE9-3238
40 Widergren Ernest E RE7-6365
41 Warburton Chas R ⓪ RE9-3637
48 Hastings H Ray ⓪ RE7-6198
56 Brown Ernest E jr RE9-4599
57 Vacant
64 Mitchell Orrin E jr ⓪ 739-3050
65 Carson Francis M ⓪ RE7-1839
72 Vita Nicola ⓪ RE9-0516
73 Barron Ralph D ⓪ RE7-1891
78 Rotondo Costantino L ⓪ 739-4388

18A

SUNNY COVE DRIVE—From 2814 West Shore rd south to a dead end
6 Allen Geo E ⓪ RE7-6666
14 Wade Clayton B ⓪ RE7-4780
15 Mawson Robt C ⓪ RE7-4370
22 Dower Clara K Mrs ⓪ RE7-2232
23 Bayha Victor J ⓪ RE7-6828
30 Robinson Robt ⓪ RE7-2822
31 Rittmann Alden N ⓪ RE9-2848
38 Gallant Chas R ⓪ RE9-1411
39 Brewer Alvin G jr ⓪ RE9-7035
46 Salisbury Lester L ⓪ RE7-5235
47 Reeves John J ⓪ RE7-8725
54 Koch Chas E ⓪ RE7-8048
55 DellaGrotta Guerino D lwyr
60 Sacs Robt G ⓪ RE7-5380
61 Abbott Raymond H ⓪ RE7-6224
66 Gorman Chas A ⓪ RE7-4191
67 Bayha Clara Mrs ⓪ RE7-4222
74 Wimpenny Walter C ⓪
75 Hurley Robt E ⓪ RE7-0979
82 Cirrelli John A ⓪ RE7-8328
83 DiBenedicti Armand J ⓪ RE7-4596
90 Thornton Robt P ⓪ RE7-8298
91 Allen John R ⓪ RE9-2910
98 Gormley Arth W ⓪ RE7-1136
99 McGilchrist Jas J ⓪ RE9-7241
104 Braman Howard W ⓪ RE7-5742
105 Zuffoletti Peter F ⓪ RE7-1857
112 Barrett P Jos ⓪ real est RE9-2020
Hardwick crosses
113 Palmateer Harold C ⓪ RE7-9087
125 Garrido Geo ⓪ RE7-4671
132 Shea Wm F ⓪ RE7-2251
133 Ellis Jos F ⓪ RE7-8642
140 Smith John B ⓪ RE7-3035
141 Vacant
146 Sweet Willard R jr ⓪ RE7-8989
147 Goodby Donald R ⓪ RE7-5162
154 Vaccaro Richd G ⓪ RE9-7346
155 Doyle Edw R ⓪ RE7-4056
160 Crane Wm J ⓪ RE7-4518
161 Gavin Hugh D jr ⓪ RE7-1026
168 Adams Earl W ⓪ RE7-4436
169 Alexander Wm E ⓪ RE7-7627

7

SUNSET AV — From 60 Draper av to 12 Holyoke av, wd 5
15 Silvia Francis B ⓪ RE7-3931
16 Walsh Raymond A jr ⓪ RE7-4977
Maplehurst av crosses
23 Byrne Ronald T ⓪ RE7-6465
34 McCaffery Frank ⓪ RE7-3623
39 Halstead Alf E ⓪ RE9-0035
40 Bergsten Gustav ⓪ RE7-4295
Congress crosses
65 Thomas Arth J jr ⓪

WILLIAM C. ELLIS
FUNERAL HOME
Telephone REgent 7-0696
2364 Post Road Greenwood, R. I.

22
SUPERIOR—From opposite 150 Viceroy rd west to 350 Diamond Hill rd
8 Osenkowski John C @ 737-3887
15 Mason Geo H @ 739-0572
16 Draxler Helmut J @ 739-7590
24 Powers Robt P @ 737-1440
Saxony dr ends
34 Leonard David G @ 737-7599
44 Neal Wm W @ 737-2932
53 Vacant
104 Vacant

8
SURF AV — From the bay west to opposite 11 Cliff rd, wd 5
Burnett rd crosses
25 Fernandes @ sum res
32 Vartabedian Leo @ sum res
33 Cardillo Edw @ sum res
37 Colavecchio @ sum res
42 Caruso Jos F
43 No return
48 No return
53 No return
58 Roma Michl A @ RE7-4068
61 Jones Paul F @ RE7-7994
62 No return
64 Summer res
Ridge rd crosses
67 Martin Albert E @ RE7-4714
68 Vacant
90 Vacant
97 Jacques Ferninand S @ RE7-5874
104 Whitwam Thos E @ RE7-2657

21
SUTTER AV—From Gentian dr west to beyond Broadbent
5 Gofton Edw T @ RE9-3726
34 Roper Chas R jr @ RE7-2803
Broadbent begins
35 Bond Electric Co RE7-7910
Onorato Ruth Mrs nurse
Onorato Roland A @ RE7-7910

15
SUTTON AV—From 162 Sefton av west to 122 Glen dr
9 Evans John J @ RE9-3010
13 Bauer Robt sum res
21 Tripp Arth @ RE7-1347

15
SWEET — From 3 Stanfield south to opposite 2141 West Shore rd
40 Chapman Earl @ 739-0653
54 Cardillo Alf @ 737-0132
70 Cabral Antone @ RE7-1648
Victory crosses
77 Young Margarite @
118 Poncelet Geo J @ RE7-1293
Otis begins
132 Beagan Luke E @ RE9-3736

3
SWEET BRIAR COURT—From a dead end west to 203 Lansdowne rd
2 Heineman Herman G @ HO3-8523
2 Shackleton Albert H jr @ HO3-9667

3
SWEETFERN ROAD — From 40 Squantum dr south to 260 Algonquin dr
5 Lehner Bennett @ HO3-9143
35 Martines Rene @ HO3-8393
Miantonomo dr crosses
36 Prawer Harry J @ exterminator HO3-8021
45 Litina E Carmine @ HO3-8742
46 Marshall Arnold @ HO3-9227
Weetamoe dr crosses
62 Morrison Albert @ HO3-8642
65 Tedesco Guerino @ HO3-9462
75 Oliver Otis C @ HO3-8537
76 Salisbury Whiting @ HO3-7998
89 Squillante Matteo P @ HO3-9315
Namquid dr crosses
Pocahontas dr begins
90 Beals A Chester @ HO3-8673
102 Nyberg Herbert R @ HO3-9625
112 Bradstreet Tessie C Mrs @ HO3-7973
113 McGuirl Hubert A HO3-9187
Pocahontas dr begins
122 Tortenson Robt W @ HO3-8734
131 Fortune Thos H @ HO3-9427
134 Patton Wm J @ HO3-9305
139 Goodman Irven F @ architect HO3-8180
144 Johnson Ernest R @ HO3-9452

14A
SWEETWATER ROAD — From about 69 Crane west to 33 Haven
5 Saravo Wm R RE9-2340
11 Factoroff Allick @ RE7-5574
Euclid av begins
19 Bean Chester J @ RE7-7846
29 Cogean Wallace W @ RE7-9571

20
SYCAMORE AV — From a dead end southerly to 821 Main av, wd 7
Paisley crosses
Maynard crosses
Dennis crosses
Echo crosses
120 Melvin Richd S @ RE7-7369
Wales crosses
Franklin crosses
Gillmore crosses
Main av crosses

Ekroth's
YOUR SWEDISH CATERER
Whatever the Occasion You Will Find That the Warm Colonial Atmosphere of Ekroth's Banquet Hall Will Add to the Festivities
EQUIPPED WITH PUBLIC ADDRESS SYSTEM
For Parties and All Occasions
TEL. STuart 1-9673
2102 ELMWOOD AV.
WARWICK, R. I.

Norwood Service Inc.
FUEL OILS
Burner Sales and Service
AIR CONDITIONERS
1265 POST ROAD
WARWICK
Phones
STuart 1-4445
HOpkins 3-9263

YOUR Independent Insurance AGENT "SERVES YOU FIRST"
THE EARL R. HANDY AGENCY
REAL ESTATE • INSURANCE
VAlley 1-3073
At Phenix Sq. W. Warwick, R. I.
REALTOR NATIONAL ASSOCIATION OF REAL ESTATE BOARDS

R. A.
HURLEY
Realtor
Auctioneering
Appraising
Managing
Selling
Leasing
Insurance
•
PHONE
GAspee
1-7210
723 Hospital
Trust Bldg.
PROVIDENCE

Nardolillo
Funeral
Home
Over 50 Years
Complete Air Conditioning
MODERN
LARGE PARKING AREA
1278
Park Av.
Cranston, R. I.
305
Pocasset Av.
Providence, R. I.
Tel.
WI 2-6760

Insured Savings Plans
Low-Cost Home Loans
OLD COLONY
CO-OPERATIVE BANK
58 WEYBOSSET ST., PROV.
Pawtucket
Woonsocket
W. Warwick
N. Providence
E. Greenwich

21A

SYKES—From opposite 50 Creamer av west to 127 New London av
8 Hamel Almas H ⓪ VA1-7020
9 Picard Mederic ⓪ pntr VA1-5807
11 Wojtasiewicz Mieczslaiu VA8-0038
14 Curtis Wm A ⓪ VA1-7172
15 Conley John E
26 Rice Avis I Mrs ⓪ VA1-5962
31 Beal Jessie M Mrs VA1-0335
Canning av ends
32 Munson Wm I VA8-0274
38 Boyle Wilfred L VA1-5211

19

SYLVAN PLACE—From Hospital rd southerly to approximately 35 Pell av, wd 3

18

SYLVIA DRIVE—From opposite 15 Saratoga rd south to a dead end
4 Recchia Norman O ⓪ RE7-4397
5 Hemsley Laura N Mrs ⓪ RE7-8146
15 Summer res
Hornet rd begins
34 Hammond Barbara F RE7-2319
35 Summer res
40 Heeley Fredk G ⓪ RE7-9578
May Way dr ends
41 Little Walter B ⓪ RE7-6471

5

SYMONDS AV—From Narragansett Bay west to 1124 West Shore rd
Vohlander crosses
55 Federici John RE9-3929
61 Vacant
62 Pigeon Adolph L ⓪ RE7-0425
69 Quaranto Angelo ⓪
Medway av ends
72 Rabaiotti Armando ⓪ RE9-0065
79 Apoian Martin ⓪ RE9-1725
Ivan av begins
83 Fitzpatrick Mary Mrs ⓪ RE7-3988
91 Sciarra Italo A RE7-9226
Home av ends
103 Moniz Anthony J RE7-5603
Bush av ends
Point av ends
114 Haley Theodore T RE7-2793
Waddall av ends
164 Silvio Salvatore A ⓪ RE7-7419

17A

TAFT AV — From beyond Graymore av west to NYNH&HRR, wds 6 and 7
47 Costa John A ⓪ RE7-7449
Graymore av begins
61 Peirce Kenneth E ⓪
69 Schmidt Robt P ⓪ RE7-4509
70 Smith Frank ⓪ RE7-6190
78 Luther Frances M Mrs ⓪ RE7-6281
Greenlawn av crosses
Groveland av crosses

17

139 Blair Donald C ⓪ RE7-1543
Gertrude av crosses
160 Davis Barbara F Mrs ⓪ RE7-0934
161 Loiselle Jos A ⓪ RE7-7140
166 Piccoli Vincent ⓪ RE9-1047
167 Breault Wilfred J ⓪ RE7-4936
174 Mattos Manuel R ⓪ RE9-2035
Greeley av crosses
Gorham av crosses
222 McGeary Jas E jr
228 Lundh Earl W ⓪ RE7-5777
231 Brodeur Alphonse J ⓪ RE7-6071
240 Lavery Fletcher B ⓪ 739-2381
241 Reid Henry W ⓪ RE7-0991
Greenfield av crosses
261 Carpenter Wm M ⓪ RE7-1612

24

TAHENA DRIVE—From 490 Ives rd to 169 Wampanoag rd, wd 9
11 Deck Roland R ⓪ TU4-9086
Nipsah rd ends
21 Birden Arth ⓪

5

TALCOTT AV—From Narragansett southerly to 295 Point av
30 Iovino Raymond ⓪ RE9-2671
Vohlander ends
41 Vacant
45 Coppa Aniello ⓪
Merritt Cath E Mrs RE7-8376

16A

TAMPA AV — From opposite 15 Pearl av south to 97 Gordon av
29 D'Antuono Frank ⓪ sum res
36 O'Hearn Jos M ⓪ RE9-3116
49 Mullaney Johanna Mrs ⓪ RE7-3188
50 Summer res
—— Vacant
75 No return
76 Summer res
80 Vacant
90 Barrett Ronald R RE9-2475
95 Oakes Walter
102 Lamoureaux Horace ⓪ RE7-0689
104 Rondeau Dennis ⓪
144 O'Brien Geo J ⓪ RE7-1023
Gordon av crosses
149 Rogovers Jos G ⓪ RE7-2309
150 Summer res
154 Costello Raymond D ⓪ RE7-7796
157 Summer res
158 Furkart Arzelie Mrs ⓪ RE7-5723
161 Vacant
169 Vacant
175 Palumbo Thos P ⓪ 737-5064

21

TANNER AV—From 15 Kettle west to after Broadbent av
75 Fraternal Order of Police
77 Johnson Ethel H Mrs ⓪ RE7-5672
100 Flanagan Wm F ⓪ RE7-1058
103 Giracchieri Jos J ⓪ RE7-1725
108 Meeker Frances Mrs ⓪ 737-1086
116 Forest Robt N ⓪ RE7-9399
121 Netro John ⓪ RE7-2013

HAYDEN M. BENTLEY
PERSONAL INSURANCE SERVICE
Phone 737-5999
108 W. Shore Rd. Warwick, R. I.

TANNER AV—Contd
124 Midget John L ◎ RE7-1721
132 Rachon Chas L ◎ 737-2389
140 Henry Vincent R ◎ 739-3949
141 Richardson Sally B Mrs 737-4813
Genetian av ends
164 Wojcek Marion J ◎ RE9-0417
169 Huntington Walter H ◎ RE7-2722
174 Guertin David W ◎ RE7-3260
179 Worden Gordon F ◎ RE9-1819
184 Forsstrom Wm W ◎ RE7-6743
189 Jennings Jas C ◎ 739-1249
Broadbent ends
194 Charnely John G ◎ 737-2422
199 Colardo Thos J ◎ RE7-2353
204 Bonn Jas T ◎ RE7-8169
209 Lamoureux Arth E ◎ RE9-1699
214 Cermsbee Donald E ◎ RE7-3044

16A
TAPLOW (Oakland Beach)—From 2148 W Shore rd south to 57 Gordon av, wd 6
21 Douglas John C ◎ RE7-5192
28 Manco Carl J ◎ RE9-7466
33 Deware John W jr ◎ 737-8389

14
TARAWA DRIVE—From 86 Sheppard dr southerly to approximately 38 Burbank dr, wd 3
4 Favocci Alf D ◎ RE9-0247
12 Boyle Edw J ◎ RE9-3639
20 D'Ambrosia Fiorentino A ◎ RE9-2553
21 Antone Lewis E ◎ RE9-0049
28 Cotta John W ◎ RE7-5789
29 MacFarlane Bernard L ◎ RE9-3568
36 Lefebvre Harry A jr ◎ RE9-3046
37 MacKenzie Jas T ◎ RE9-3939
44 Grimley Edw L ◎ RE9-0661
45 Bailey Thos E ◎ RE7-2994
52 Williams Joel R ◎ RE9-0682
53 Ricci Arth L ◎ RE9-0741
60 Magee Chas F ◎
61 Nardolillo Anthony jr ◎ RE9-2625
68 Brown Robt R ◎ RE9-2836
69 Burford Richd ◎ RE9-2150
76 Lefebvre Jos A ◎ RE9-1145
77 Weber Francis E ◎ RE7-6763
78 Vacant
85 DeSimas John jr ◎ RE7-4088
86 Willard Gilbert A ◎ RE9-2726
95 Favocci Alf ◎ RE9-2816

16A
TARLETON — From 2120 West Shore rd south to 19 Gordon av
17 Davis Beatrice Mrs ◎
23 Hill Arth ◎ RE7-0294
49 Black Chas L 737-1720

20
TEAKWOOD DRIVE—From beginning of Scenic dr westerly to 70 Spooner av
93 Pope Edmund N ◎ RE9-1817
125 DelVecchio Anthony ◎ RE9-0685
Firglade dr begins
140 Lewis Jos W 739-7454

20A
TEDESCHI AV—From 150 W Natick rd south to a dead end
Joseph begins
21 Piscopio Peter S RE7-9304
Pera Anthony ◎ RE7-0091
26 Lombardi Mando J sign pntr ◎ RE7-8341

15
TELL — From approximately 67 Stanfield south to Victory
3 Vacant

9A
TEMPLE AV—From 515 Warwick av west to a dead end
18 Streubel Max A ◎ ST1-8246
21 McLean Jas H ◎ WI1-7175
37a Stone Harry K 467-8881
37b Ouelett Helen H HO7-7604
39 Primrose Chas E ◎ WI1-2468

12
TENNESSEE AV—From 11 Massachusetts av west to 1640 Post rd
22 Keegan Edmund J ◎ RE7-8205
Pavilion av begins
32 Pelchat Geo H ◎ RE7-5621
42 Pierce Raymond M ◎ RE7-7763
Senator begins
74 Feroce Angelo A ◎ RE7-2032
84 Jalbert Robt A ◎ RE7-3903
94 Wockin Chas ◎ RE9-6470
136 DeSimas Frank RE9-3672

9A
TENNYSON ROAD—From beyond Rathburn av south to 606 Post rd
Rathburn crosses
Ennis pl begins
14 Lawson Frank L ◎ HO7-8638
38 Tobias Russell E ◎ ST1-1836
44 Farley Frank E ◎ ST1-4679
45 Anderson Conrad ◎ ST1-3664
Wendell rd begins
47 Skerry Howard E ◎ ST1-4575
50 McLean Jas F jr ◎ HO7-8131
60 Clements Thos E jr ◎ HO7-9779
61 Chirico Michl ◎ ST1-5184
67 Hughes Richd T ◎ ST1-7214
68 Maden Norman F ◎ HO7-7407
75 Lawson John M ◎ ST1-5837
Dryden blvd crosses

The Godwin Company
Screw Machine Products
Founded 1923
TEL. HOpkins 1-3700
320 ELM ST. WARWICK

OAKLAWN NURSERIES
GENERAL LANDSCAPING
Grading
Pools
Stone Walls
Specializing in
JAPANESE GARDENS
TELS.
REgent 9-2111
REgent 7-2749
469 Centerville Rd.
Warwick, R. I.

HEATING EQUIPMENT
WINKLER
AIR CONDITIONING
BAYVIEW OIL CO.
Complete Heating and Burner Service
FLOOR FURNACES
FORCED WARM AIR HEATING
18 Warwick Neck Ave. Tel. 737-6565 Warwick, R. I.

M. ERICKSON & SON Inc.
Complete Heating Installations
Oil Burners
Fuel Oils
24-Hour Service
Tels. REgent 7-4900 7-4901
887 GREENWICH AVE.
WARWICK

GAMWELL & INGRAHAM Inc.
Realtors
Insurance
GAspee 1-9800
GAspee 1-4263
1612 Industrial Bank Bldg.
Providence

A. A. White Co., Inc.
STAMPS: Steel — Brass — Rubber
MARKING EQUIPMENT
48 Chestnut St., Providence Tels. DExter 1-2253 — 1-0254

TENNYSON ROAD—Contd
97 StJohn Wilfred ◎ HO7-9625
104 Purcell Edw J ◎ HO7-8135
110 Bleasdale Chas H ◎
113 Aldrich Nelson S ◎ HO7-7313
121 Wilson Henry J ◎
122 Thomas Warren E ◎ HO7-9791
128 Martin Roland E ◎ ST1-0885
133 Moore Miles F ◎ ST1-3747
144 Ravo Frank J ◎ ST1-6304
149 McDermott Owen C ◎ HO7-8248
154 Larson Arnold B ◎ ST1-0799
158 Anderson Reginald O ◎ ST1-3390
159 Ferreira Jos W ◎ HO7-9739
164 Clemm Wesley L jr ◎ HO7-9242
165 DiMauro Paul A ◎
166 Bowey John T ◎
172 Jordan Tex ◎ HO7-9636
175 Thereault Wilfred J ◎ HO7-8547
Hayward rd crosses
190 Bystedt Victor A ST1-3060
191 Theodore Bertha E Mrs ◎ HO7-8546
195 Fletcher Frank A ◎ ST1-2983
204 Sjogren Hilda M Mrs ◎ ST1-5843
205 Spaziano Henry ◎ HO7-8244
210 Malmborg Tallace F ◎ HO7-8246
214 Ventura Frank D ◎ HO7-8680
219 Crocker Chas C ◎ ST1-4480
220 Dillon John S ◎ HO7-8545
224 Maker Fred S ◎ ST1-7023
225 Parkhurst Leroy H ◎
230 Davis Cornelius P HO7-8544
235 Hall Geo F ◎ 781-4879
239 Seddon Alice Mrs ◎ HO7-9340
240 Mulcahy Jos H jr ◎ HO7-9246
244 O'Rourke Vincent S ◎ HO7-8540
245 Johnson Carl J ◎ HO7-8541
249 Kling Thurston H ◎ HO7-9245
255 Maker Ralph K ◎ HO7-9344
258 Elliott Pearl Mrs ◎ HO7-9248
261 Verrier Louis ◎ HO7-8489

5
TERRACE AV—From 4 Edgemere av westerly to 11 Economy av
11 DeLuca Louis G ◎ RE9-2831
Lowe av begins
38 Smith Danl F ◎ RE7-5068
39 Conca Anthony J RE9-0453
51 Almeda Jesse ◎
57 Wood Irving ◎ RE9-2279
68 Ethier Gerrad D ◎ RE9-2537
89 Gray Richd H ◎ RE7-8088
111 Berg Walter M ◎ RE7-7658

19
TEXAS AV—From 307 Jefferson blvd westerly to 115 Ohio av

21
THAMES AV — From 873 Greenwich av south to approximately 228 Alvin
323 Berntson Russell J ◎ RE7-4803
325 Padien John J jr ◎ RE7-7379
326 Houston Gilbert ◎ RE7-1335
335 Johnson Eskil C ◎ RE7-8530
338 Royle Geo R ◎ RE7-0211
345 Clow Robt W ◎ RE7-6765
346 Lombard Alf J ◎ RE7-3012
351 Dempsey John M plstr ◎ RE9-0794
356 Loven J Walter ◎ 737-2972
357 Butterworth Emma Mrs ◎ RE7-5274

18A
THATCH COURT—From 135 Cove av in a semi-circle 171 Cove av
8 Coppola Jas jr ◎ RE7-5904
11 Schwaner Gordon W ◎ RE7-4798
12 Dauplaise Ernest E ◎ RE7-5928
15 Thatcher Morton jr ◎ RE7-2904
17 McDermott Edw J ◎ RE7-7235

2
THAYER PLACE—From 22 Dawson av south to 1165 Narragansett pkwy, wd 5
1 Doucet Omer R ◎ HO3-9675
5 Krikorian John S ◎ HO3-9366
9 Kilday Thos J ◎ HO3-9781

18
THEODORE AV—From 106 Clinton av south to approximately 47 Walton av
117 England Arth ◎
125 Summer res
129 Summer res
138 Summer res

17
THOMAS — From opposite 33 Greene south to opposite 26 Kernick av, wd 3
14 White Robt J ◎ RE7-9105
19 Arlia Salvatore M ◎ RE7-3014
Broadway begins
22 Francis Geo H ◎ RE7-7293
29 Sanford Earl C ◎ RE7-3104
39 Gillis Calvin P RE7-5845

3
THOR PLACE—From 1138 Narragansett pkwy south to a dead end
13 Downing Norris C ◎ HO3-9298
18 Jesse Eug P
21 Ondak Rosemarie Mrs HO3-7871
28 Dionne Wm J ◎ HO3-9682
29 Bricker Marion L Mrs ◎ HO3-8765

20
THRUSH ROAD—From 4 Kalmer rd west to 48 Larkspur rd
61 Kelley Fred T ◎ RE7-3471
89 Quaglieri Dominick ◎ RE7-9082
90 Galassi Lucio M ◎ RE7-1234
95 McConnell John J ◎ RE9-3838
100 Derry Jasper jr ◎ RE9-2665
103 Bourdon Paul E ◎ RE9-2950
108 Fencon Raymond R ◎ RE9-1503
111 McNamee Alf W RE7-8466
116 Leva John A ◎ RE9-2297
119 Cohen Max ◎
124 Ballew John W ◎ RE9-2552
127 Reid Francis E ◎ RE9-3765

Moffett Funeral Homes, Inc.
Telephones REgent 7-1738 — 7-0414 — 9-1188
857 West Shore Rd. CONIMICUT, R. I. 94 Beach Ave.

THRUSH ROAD—Contd
132 Geffin Philip P ⓪ RE9-2889
135 Corrigan Francis L ⓪ RE9-1916
140 Renehan Edmund J ⓪ RE9-2441

20

THURBER—From 745 Jefferson blvd west to a dead end
56 Swanson Ragner W ⓪ RE7-6452
58 Tyler Claude N jr RE9-7318
Cottage crosses
69 Petrarca Frank A RE7-4327
71 Gyra Geo G RE7-2572
77 Lawton Harold R
Lawton Allen J
79 Dias Antonio 739-3832
Jorgenson Peter jr
86 Jubinville Rose A Mrs RE7-8716
87 Gardner Jas T ⓪ RE7-0331
88 Demuth Louis A RE7-5590
89 Moreau Lionel RE9-0143

1

THURMAN—From 267 Fair to 20 Tilden av, wd 1
11 Lyons Evelyn L Mrs ⓪
21 Aubin Philip A ⓪ ST1-9523
31 Kazanowski Anna Mrs ⓪
Kazanowski Jas ⓪ ST1-0181
44 Vacant
50 Perhac Jos G ⓪ HO1-4706
62 Ellis Harold B ⓪ HO1-3438
67 Johnson Ragnar A pntr ⓪ ST1-0925
Cleveland av crosses
78 Torrence Fredk W ⓪ HO1-5655
79 Davidson Geo T ⓪ HO1-4483
83 Carmody Mary P Mrs ⓪ 467-7494
87 Perreault Armand L ⓪ 461-7204
88 Barron Mary C ⓪ ST1-1554
91 McDonald Ann V ⓪ HO1-1627
95 Bosnihan Cornelius F ⓪ ST1-3058
99 Lima Frank ⓪ ST1-4917
107 Wyant Victor ⓪

6A

TICONDEROGA DRIVE—From opposite 119 Vineyard rd south opposite 2595 Warwick av
4 Green Jos P ⓪ RE7-1967
11 Hanrahan Ignatius A ⓪ 737-2114
14 Negus Carlton H jr ⓪ RE7-0570
21 Yeomans Gordon C ⓪ RE7-2901
24 Kidder Marshall J RE9-7316
31 Willard Wm K ⓪ RE7-7971
34 Tourony Walter J RE7-5127
41 Fuerth Wm J ⓪ RE7-4675
44 Sckettin Silvio ⓪ RE7-8803
51 Lawrence J Henry ⓪ RE7-8611
54 Kullberg John E ⓪ RE7-3961
61 Stewart Jas ⓪ RE7-4469
64 Wolferseder Jos D ⓪ RE9-3550
71 Werfelman Jos A ⓪ RE7-3288
74 Mulvey John R RE7-3528
81 Tella Ray T 737-2195
84 Ward Robt F ⓪ RE7-1388
91 Antonelli Donato ⓪ RE7-0892
94 Rittmann Karl R ⓪ RE7-1493
101 Gentile Albert F ⓪ RE7-4534
104 Fahlman Conrad R ⓪ RE7-9192
111 D'Andrea Fredk E ⓪ RE7-3701
114 Woodworth Chas M ⓪ RE7-9635
Weaver ends
121 Lyons Margt E Mrs ⓪ RE7-4836
128 Hovey Lloyd M ⓪ RE9-1966
136 Manuppelli Saml ⓪ RE7-2890
139 Dyer Robt A ⓪ RE7-1711
144 Prior Jos M ⓪ RE9-1878

5

TIDEWATER DRIVE—From 1196 W Shore rd to Slade, wds 4 and 5
18 Haughton Paul F
Haughton Donald C RE9-2403
20 Vacant
Whipple av begins
39 Page John F ⓪ RE7-3324
Dawson av begins
Kilton av begins
62 Dwyer Patricia W ⓪ RE7-1984
68 Tucker Helen Mrs ⓪ RE9-3698
70 Shoesmith Harold W ⓪ RE7-7239
Hemp la begins
82 Farrara Thos ⓪ RE9-1557
96 Altooney Geo L ⓪ RE9-0108

7

Friendship av begins
118 Vacant
126 Barton Jos ⓪ RE9-1548
135 Dunn Emory N ⓪ RE7-3381
Heights av begins
136 Licker David L ⓪ RE9-3707
141 Callins Eliz Mrs RE7-8773
146 Gould Eliz D Mrs ⓪ RE7-8087
151 Thibault Albert H ⓪ RE7-4265
158 Miller Alice L ⓪ RE7-3692
River Vue av ends
165 Butler Marjorie E Mrs RE7-2908
Webb av begins
175 Nelson Occar L 737-2958
Carlson Carl A RE7-5438
MacLeod Corrine L Mrs RE7-0673
178 Fanning Chas L jr ⓪ RE7-2371
184 Schieble Fredk J ⓪ RE7-6848
192 Bourque Harold K ⓪ RE9-0262
Mill Cove rd ends
195 Bailey Brian G ⓪
197 Grebey Geo F 737-3312
209 Stein Leo RE7-8382
210 Gorman Fredk J ⓪ RE7-7634

Keystone Oil and Coal Co.
YOUR KEY TO BETTER HEATING
Complete Heating and Air Conditioning
20 BATH ST.
PROVIDENCE
Tels. DExter
1-0230
1-4940

Bailey-Shippee Funeral Home
Est. 1910
Tel. EL 1-1149
417 Plainfield St.
Providence
Danielson Pike
No. Scituate
R. I.
Tel. NI 7-3381

STARKWEATHER & SHEPLEY, INC.
INSURANCE
Established 1879
155 S. Main St.
Providence 3, R. I.
Phone 421-6900
Offices in New York and Chicago

LANS WAREHOUSE CO.
OF WAYLAND SQUARE
Our 58th Year of Complete Moving Service
LOCAL and INTERSTATE — MODERN STORAGE
PACKING and CRATING
Tel. UNion 1-1110
Providence
17 Seekonk

Mattson Realty Co.
REAL ESTATE — INSURANCE
BUILDERS — DEVELOPERS
1777 Post Road
Tel. REgent 7-1700

TIDEWATER DRIVE—Contd
211 Bursley Nellie S Mrs ◎ RE7-5248
220 Guglielmi Edmund ◎ RE7-1537
225 Anderson Carl A jr ◎ RE7-8849
Lippett av ends
233 Buecher Cath M Mrs hairdresser RE7-8480
Buecher Harry A ◎ RE7-8480
269 Jordan Herbert D ◎ RE7-3958
Beatrice av begins
Whipple av ends
Mayor la begins
276 Watson Harold A ◎ RE7-6969
283 Henshall Henry J ◎ RE7-4517
284 Fahey John J ◎
Clara av begins
291 Oates Robt C ◎ RE7-6127
Hamlin av begins
292 Heinig Chas F ◎ RE7-6899
307 Calande Clement A ◎ RE7-6581
Cady av ends
319 Rains Howard S ◎ RE7-5624
Basset av begins
330 Klevas Anthony F ◎ RE7-8142
341 Conner Harry G RE7-8520
Lyndon av begins
344 Low Geo W ◎ RE7-4519
Pender av ends
353 Maloney Jos R ◎ RE7-4609
VanZandt av ends
Longmeadow av crosses
354 Bernardi Paul T ◎ RE9-0710
367 Jacquard Jule C ◎ bldg contr RE7-3185
Riverside av crosses
368 Longmeadow Service Center RE9-2310
410 Richardson Controls Corp marine instrument mfrs RE7-6638
—— Vacant
Payton av crosses
421 Crudden John T ◎ RE9-3096
Park av crosses
Samuel Gorton av crosses
433 Szelka Matthew J ◎ RE7-0622
468 Riley Robt T ◎ RE7-4893
532 Wentworth Harold E ◎
Arlington av crosses
Grove av crosses
533 Brown Harry E jr sum res
539 Harrison Edw N 737-4034
540 Coffey Shirley M Mrs ◎

$8
TIERNAN AV—From approximately 33 Darrow dr south to 201 Midget av
8 Tripp Mark H ◎ RE7-5055
—— Vacant
11 Illingworth Donald W
22 White Elmer E RE7-3222
23 Maslanka Walter ◎ RE7-0428
29 Briggs Geo W
Davidson rd begins
30 White P Jos ◎ RE7-6877
40 McQueeney Edmund B ◎ RE7-8381
50 Wellwood Mildred K Mrs ◎ RE7-1753
57 Kells Jas E ◎ RE9-0933
—— Vacant
95 Sabetta Fredk T ◎ RE7-8304
Cosett rd begins
—— Vacant
107 Sherman Harriett O Mrs ◎ RE9-3910
119 Miklusis Vyto J ◎ RE7-4172
122 Potter Ira H ◎ RE7-0059
128 LaFleur Gladys B Mrs ◎ RE9-3679
129 Orr Richd N ◎ RE9-3617
133 Donovan Jas E ◎ RE7-5761
Rye ends
140 Rogers Chas L ◎ RE7-8272
143 Washburn Edw G jr ◎ RE7-2720
153 Turner Everett H ◎ RE9-2342
159 Tingley Edith H Mrs ◎ RE7-7675
166 Howland Albert J ◎ RE9-1209

8
TIFFANY AV—From 283 Palmer av west to Warwick Cove, wd 5
142 Pickett Robt G ◎ 737-6761
150 Buckius Geo ◎ RE7-5469
151 Jacolucci Amalia A ◎ RE7-5671
Warwick Neck av crosses
158 Edwards Beatrice W Mrs ◎ RE9-7391
166 Pingitore Ernest ◎ RE9-0367
214 Donovan Francis C ◎ RE7-0175
222 Lundgren Arth R ◎ RE7-5543
Grand av crosses
229 Norris Kenneth E ◎ RE9-1387
249 Cloutman Phillip RE9-1092
251 Morgan Wm T ◎ RE7-3108
262 Kaufman Morris H ◎ RE7-4043
292 Vacant
305 Hart Jas P ◎ RE7-7015
Carlton av begins
321 Castiglioni Ronald T ◎ 739-7176
Slater av ends
337 Richard John J ◎ RE9-0166
347 Grant Earl P ◎ RE7-7276
385 Corbett Martha Mrs ◎ RE7-5778
410 White Agnes F Mrs ◎ RE7-7499
Meadow View av ends
Morgan av ends
427 Williams Robt
Edwards Richd D RE9-3625

1
TILDEN AV—From approximately 79 Adams south to 121 Harrison av
5 Logan Frank S ◎ ST1-6175
Roosevelt ends
8 Madeiros Jos ◎ HO1-9688
13 Squillacci Peter ◎ HO1-9093
21 Pinto Richd R ◎ HO1-9450
Thurman ends
26 Heuser Max C ◎ HO1-1077
29 Bailey Harold A ◎ ST1-8164
30 Erickson Bolla A Mrs ◎ WI1-5603

Warwick Oil Co.
RANGE and FUEL OIL
OIL BURNERS
Television
ELECTRIC APPLIANCES
•
TEL. REgent 7-2611
772 WEST SHORE ROAD

Norman A. Greene Agency, Inc.
COMPLETE INSURANCE SERVICE
Gateway Shopping Center — Warwick, R. I.
1645 Warwick Ave. Telephone REgent 9-2355

TILDEN AV—Contd
33 Gardiner Ray W ⓪ ST1-5474
34 Taylor Leon E ⓪ WI1-1173
39 Costa Frank M jr ⓪ WI1-7593
Harold ends
41 Potter Viola T Mrs ⓪ WI1-8530
47 Malmberg Frank E ⓪ WI1-1056

21A
TILLINGHAST AV—From 637 East av south to NYNH&HRR, wd 8
14 Pontarelli Mary F Mrs ⓪
15 Ferretti Paul L ⓪ VA1-1587
25 Blanchard Blanche ⓪ VA1-0792
29 Ginolfi Carmine A ⓪ VA1-4577
32 Cuimmo Lorenzo ⓪ VA1-4319
33 Spizzolini Vincent VA1-7904
35 Spizzolini Jos VA1-7075
38 DiLibero Henry ⓪ contr VA1-6819
43 DiMascia Bernardino ⓪ VA1-3158
53 Bucci Filomena Mrs ⓪ VA1-8403
Tucker begins
67 Cayouette Horace A VA1-9174
69 Carano Lucio L bldg contr ⓪ VA1-8362
73 Santilli Arth C VA1-2473
DiCarlo Glenocie Mrs
85 Senerchia John S ⓪ VA1-6192
92 Ambessi Chas VA1-9344
Repecis Mary Mrs
Hodgkinson Thos J 828-1791
93 Bucci John D ⓪ VA1-0867
95 Church of God
115 Keenan Edw J jr ⓪ VA1-4687
Finance begins
125 Faccio Attilio ⓪ VA1-5846
143 Padula John A ⓪ VA1-8361
176 Padula Andrew J ⓪ VA1-2879

23
TIMBERLINE ROAD—From 140 Red Chimney dr south to 269 Red Chimney dr, wd 9
25 Belsey Gordon L ⓪ 884-2121
29 Burdon Edmond TU4-1823
32 Modery Marshall R TU4-8909
39 Gee Robt N jr TU4-8426
59 Hudson Donald A ⓪ TU4-1425
62 Wishart Wm H ⓪ TU4-9204
78 Budlong Lester E ⓪ TU4-9053
79 Bernstein Tobis ⓪ TU4-1824
89 Parkin Harry A ⓪ TU4-1454
99 Slade Geo G ⓪ TU4-1113
109 Nathanson Chas ⓪ TU4-9465
120 Andrews Russell L ⓪ TU4-5630
129 Belsey Gordon L ⓪ TU4-2121
132 Gordon Robt S consulting eng ⓪ TU4-4688
151 McInerney Jos ⓪ TU4-5459
161 Lassy Fredk ⓪ TU4-1645

20A
TINGLEY—From Greenwich av west to a dead end
4 Pilla Agostino RE7-6832
5 Vacant
122 Lucier Eudore ⓪
Lucier Alphonse L ⓪ RE7-6540

11A
TITUS LANE—From 641 Post rd south to beyond Shirley
13 Berghorn E Evelyn ⓪ WI1-8223
14 Ault Sarah A Mrs
18 Nicolai Martin B ⓪ WI1-3813
Shirley begins
30 Rose Colin E ⓪ ST1-9562
35 Taylor Benj F ⓪ WI1-1148
38 Hoglund Arth R ⓪ HO1-7755
48 Lacallade Chas J jr ⓪ WI1-0427
49 Titus Fredk W ⓪ WI1-2616
51 Chermo Ethlyn T Mrs ⓪ ST1-1544

14A
TOBY COURT—From 37 Norfolk rd south to a dead end
14 Antonio Minnie Mrs ⓪
15 Abrahamson Richd A ⓪ RE9-2594
24 Perrille Augustine ⓪ RE7-4484
25 DiCenzo Jos ⓪ RE9-1537

2
TODD—From 145 Spring Green west to 78 Danforth av, wd 1
15 Murphy Wm J ⓪ ST1-4757
23 Marchant Harold B ⓪ ST1-3337
27 Scholefield Lawrence H ⓪ ST1-3025
31 Berker Frances M Mrs ⓪ ST1-3205
39 Tallman Harry C ⓪ WI1-1219
47 Bart Walter J ⓪ ST1-2946
55 Goldman David M ⓪ HO1-7287
63 Hutchinson Norman C ⓪ ST1-7414
71 Bellman Frank H ⓪ WI1-2674
79 Whitney Ralph E ⓪ WI1-5366
87 Fiorenzano John ⓪ HO3-9416

11
TOLEDO AV—From 1201 Warwick av west to beyond Rhodes
30 Brown Max E ⓪ HO3-8991
39 LaValley Victor W ⓪ WO3-9695
40 Brown Leroy 463-9671
44 Manchester Jas E ⓪ HO3-8394
Sabin crosses
57 Deming Walter F ⓪ HO3-8034
83 Shavers Land D HO3-8207
100 Augustus Howard D HO3-8460
105 Howland's Rubbish Removal ⓪
Howland John J ⓪ HO3-8288
117 Kilgore Alonzo ⓪ HO3-9244

R. I. SAND & GRAVEL CO., Inc.
Contractors
SAND
GRAVEL
Excavating
Equipment Rental
Tel. REgent 7-8400
Pit and Office
Kilvert St.
WARWICK

Anthony Emma Heating Co.
Inc.
PLUMBING
HEATING
GAS and OIL BURNERS
Sales and Service
Air Conditioning
68-72 Gansett Ave.
CRANSTON
Tel. WI 2-8510

CENTRAL RUBBER STAMP WORKS
"We Make Them"
35 Westminster Providence 3, R. I. DExter 1-9609

BEECROFT CHEVROLET COMPANY

CHEVROLET

Rhode Island's Largest Chevrolet Dealer

New and Used Autos and Trucks

206 Elmwood Ave.
PROVIDENCE

Tel. DExter 1-6600

PIPPIN ORCHARD DAIRY Inc.

Grade A Pasteurized Homogenized MILK and CREAM

•

1458 Oaklawn Av.
Cranston, R. I.

REgent 7-3132

Warwick Cesspool Co., Inc.

CLEANERS and BUILDERS
ACID TREATMENT

42 Cherry St. HOpkins 1-4820

TOLEDO AV—Contd
136 Miszewski Walter G ◎ HO3-8603
137 Craighead Laurel A ◎ HO3-9652

21

TOLL GATE ROAD—From 1 Centerville rd westerly to W Warwick Town Line, wd 9
32 Vacant
48 Szymanski Frank J ◎ RE7-5346
Caleb begins
57 Gelinas Raymond E ◎ RE9-1170
58 Perry Anthony L ◎ RE7-0961
62 Patenaude Antoinette Mrs ◎
77 Quigley Mary E ◎ RE7-2804
85 Northrup John H III ◎ RE7-5873
87 Hawkinson Edwin S ◎ RE7-1083
89 Northup John H ◎ RE9-1628
95 Fijman Jacobo J ◎ RE9-0345
110 Barrie Jas P ◎ RE7-3380
113 Ruest Gontran J RE9-0932
115 Monahan Myra R Mrs ◎ RE7-7854
126 Rice Benj R
Barbour Pearl Mrs RE7-8625
151 Lynch Jas F ◎ RE7-0241
166 Larkin Donald F phys
Haltenberger Paul G phys
Garrahan Wm F phys RE7-2277
Gilbert ends
176 Bianchi John A ◎ RE7-2759
177 Rogers Frank E ◎ RE7-1987
Aurelio Ronald E
Caleb ends
186 Lynch Richd E ◎
192 Green Hervey E ◎ RE7-1013
200 Gremour Albert C ◎ RE7-2745
215 Lynch Walter R RE7-2903
228 Rhode Island Equipment Serv Co Inc contractors equip 739-4100
Beerman Bernard A ◎ RE7-9641
234 Lynch Clarence J ◎ RE9-1641
271 Laflamme Philip ◎
Sunnybrook Farms RE7-3769
338 Budlong Harold J RE7-1639
Singleton Marjorie Mrs
Caine Alan L 739-7125
Orchard av begins
348 Diman Wm C ◎ RE7-1944
356 Whorf Frank D ◎ RE7-4053
21A
370 Lancellotta Paving Inc RE7-9477
Lancellotta Wm ◎ RE9-2426
Craig rd begins
375 Central Grange No 34
378 Bailey G Howard ◎ RE9-0008
390 McKenny Wm
396 Taylor Jas A ◎ RE7-0064
403 Williams Fredk ◎ RE9-0113
rear Shay Wm
404 Vacant
406 Vacant
409 Allen Jos F ◎
Smith Mary C Mrs RE9-2796
Vacant
450 Brown Lorand R phys RE7-2375
Ferris John A phys RE7-2375
455 Kent County Memorial Hosp RE7-7000
470 Pentagon Realty Corp
Lamb Francis D phys RE7-4505
McKenney Wm E phys RE7-1345
Corrente Robt F phys RE7-4828
Rock H Gerald phys RE7-4828
Sacco Severino O phys RE7-3535
Gould Edw L phys 737-8068
542 Howarth Leslie R ◎ RE7-0473
Vale begins
552 Westerman Fredk W ◎ RE7-2460
560 Aaronson Leroy D ◎
566 Jimmis Marie B Mrs ◎
576 Roberts G Fredk ◎ RE7-5921
Hilary begins
602 Garrick Thos J ◎ VA8-0465
618 Martin Matthew S jr ◎
626 Barbour Jas R
628 DePietro Peter F
657 Galligan Helen R VA1-9604
Commonwealth av crosses
659 Montiero Antonio ◎ VA1-5527
779 Heon Walter E ◎ VA1-9351
780 Hammond Burton D ◎ VA1-5624
795 Campbell Alf E ◎ VA1-4221
800 Santilli Nicola D ◎ VA1-7699
803 Conn Mabel A Mrs ◎
818 Abramson Carl A ◎ VA1-2579
828 LaSalle Lillian V Mrs ◎ VA1-9048
829 Shippee Bertha Mrs ◎
831 Hopkins Herbert A jr ◎ VA1-8980
832 Reilly Raymond F VA1-1116
877 Petrarca Horace L ◎ VA1-2082
Bald Hill rd crosses
909 Poole Chester E ◎ bldg mover VA1-5602
910 Oberg Nils A ◎ VA1-6360
915 Barlow Gilbert C
934 Anderson Nils A VA1-4231
936 McCarthy John J 821-2078
Harvey Robt D
Swanson Gustaf A ◎ VA1-7541
983 Chauvette Anthony A ◎
Petrangelo Grazio ◎ VA1-9551
995 Cairo Elsie M Mrs ◎ VA1-7773
998 Laramie Norman M ◎ VA8-0593
999 Petrarca Alf A ◎ plstr VA1-0334
1008 Ruzzo Dominic A
1009 Knight Paul W ◎ VA8-0325
Mann Kenneth VA1-7721
1020 Petrarca Nicholas ◎ VA1-6323
1025 Coletta Dominic C ◎ VA1-5243
1027 Petrarca Mary M Mrs ◎ VA1-7375

The Wm. R. Warburton Agency
Real Estate — Insurance — Appraisals
Tels. GAspee 1-8234 and GAspee 1-0824
Suite 1010 Union Trust Bldg. Providence, R. I.

TOLL GATE ROAD—Contd
1033 Bowen Lillian E Mrs ⓪ VA1-3543
1036 Migone John B ⓪ VA1-6131
1045 Fortini Allen J VA1-9296
Ucci Gerald
1050 Coombs Moving & Storage Inc VA1-0550
1053 Forys John S ⓪ VA1-8389
1055 Carano Jos A VA1-8293
1060 Security Cleansers Inc VA1-4850
1074 Barber Jolin B jr VA1-4443
1078 Craig Wm J ⓪ VA1-6598
1084 Airhart Ronald D ⓪ 821-4259
1090 Heffernan Yvonne G Mrs ⓪ VA1-6543
1094 Jarbeau Jos W VA1-2571
1096 Petrarca Louis ⓪ VA1-8897
1100 Lavigne Viola L Mrs ⓪ VA1-5021
1116 Martin Owen T ⓪ VA1-7570
Elmer av begins
1127 Keenan's Oil Service Inc VA1-4144

22
TOMAHAWK COURT—From opposite 36 Oberlin dr to 53 Oberlin dr
8 Cowan Chas K ⓪ 739-0876
9 Quinn Felix P 739-1840
14 Kitson Wm J ⓪ RE7-0035
17 DiPetrillo Carmine R ⓪ 737-3846
20 Malone Walter J 737-8445
—— Vacant
34 Duffy J Constn Co 739-7452
Duffy Jerome P
41 Henry Thomas L ⓪ RE9-1931
42 Pannone Raymond ⓪ RE9-1084
50 Tarring Robt E ⓪ RE9-1637
51 Eklund Kenneth O 739-0541

6A
TORCH—From a dead end west to approximately 54 Novelty rd

6
TORRINGTON DRIVE—From 258 Church av southerly to 110 New Britain dr
11 Smith Thos F ⓪ RE7-8880
14 Jackson Velma Mrs ⓪ RE7-6397
19 Parker Elliott E ⓪ RE7-5770
22 Kearsley Fredk E ⓪ RE7-1032
27 Worrall Geo S ⓪ RE7-5913
30 Bailey Gilbert M ⓪ RE7-1994
35 Shawdee Wm R ⓪ RE7-5219
38 Ross Geo H ⓪ RE7-0917
43 Donovan Anna D ⓪ RE7-3310
44 Carlson Robt W ⓪ RE9-3394
51 Blondel Chas H ⓪
52 Jackson Lemuel ⓪ RE7-9615
59 Binns Jos H ⓪ RE7-7343
60 Charette Paul J ⓪ RE7-8221
68 Fontaine Francis P ⓪ RE7-2518
Lafayette rd crosses
80 McCoy John J ⓪ RE9-3213
81 Bookbinder Raymond RE7-8590
88 Conway Wm F ⓪ RE7-9027
91 Cole Arth R jr ⓪ RE7-6301
96 Hodge Jos F ⓪ RE7-0210
101 Picchione Robt T ⓪ RE7-5869
104 Ervanian Stanley S ⓪ RE7-2146
111 Beattie Ronald A ⓪ RE7-1438
112 O'Brien Fredk T ⓪ RE7-9090
120 Conover Howard A ⓪ RE7-6034
121 Degnan Jos A ⓪ RE9-1451
128 Paquin Wm E ⓪ RE9-1114
136 Fillissey Fredk ⓪ RE7-2170
144 White Thos M ⓪ 737-0130

17
TOURTELOTT AV — From 121 Bingham south to 3445 W Shore rd, wd 7
4 Justice Geo J ⓪ RE7-7968
11 Scanlon Thos E jr ⓪ RE7-2988
20 Coffey Robt J ⓪ RE7-5774
Lucile begins
31 McManus Wm L ⓪ RE7-3664
34 Flanigan Wm L ⓪ RE7-6738
39 Payne Wm T jr ⓪ RE7-3039
44 Esty Arth W ⓪ RE7-4831
45 Yost Herman G ⓪ RE7-1707
53 Reed Ernest C jr ⓪ RE7-8726
54 Benson C Russell ⓪ RE9-2083
59 Seddon Robt C ⓪ RE7-4708
64 Sadler Alice W Mrs ⓪ RE7-6541
65 Dyer Jos ⓪
69 Butts Hugh P ⓪ RE7-8038

4
TRANSIT—From opposite 739 West Shore rd west to 7 Brightside av
8 Ranone Louis N ⓪ RE7-5817
9 Jackvony Anthony ⓪ RE7-3026
13 Donocci Louis L ⓪ RE7-2585
rear Vacant
14 Reed Clarence D ⓪ RE9-1323
18 Johnson Elvira A Mrs ⓪
19 LeMay Rose Mrs ⓪ RE7-7437
22 Carr Kenneth G ⓪ RE7-9062
23 Losiewicz Edw ⓪ RE7-9679
26 Breed Rita Mrs RE7-9194
28 Gavin Donald J ⓪ RE7-3477
30 Calise Assunta V Mrs ⓪ RE7-0147
31 No return
34 Drumm Raymond F ⓪ RE7-3747
35 Coulombe Robt O RE7-2010
39 Scallon Edw J ⓪ RE7-2912
40 Nelson Mary K Mrs ⓪ RE7-6254
46 Ricci Theresa Mrs ⓪ RE7-2347
54 Ricci Pasquale M ⓪ RE7-0775
70 StBenedict's RC School

J. B. Archambault Stores
FURNITURE — APPLIANCES
143 Washington West Warwick Tel. VAlley 1-9600

W. H. Cunningham & Sons
Plumbing and Heating
•
1171 POST RD.
WARWICK
Tel. STuart 1-7174

R. J. Campbell Agency

Realtors
Appraisals
HOpkins 3-8600
1429 WARWICK AVE.

Atlantic Coal Company

COAL
COKE
OIL

OIL BURNERS

ELmhurst
1-7000

17 Pilsudski
PROVIDENCE

SWIMMING POOLS

Inc.

Lifetime Swimming Pools
SUPPLIES
2650 Warwick Av.
WARWICK, R. I.
REgent 7-5254
REgent 7-9163

10A

TRASK—From 1751 Elmwood av to Gould

15

TREMONT—From opposite 925 Sandy la south to 255 West Shore rd

48 Robinson Saml E ⓪
61 Matykowez Frank ⓪
62 Metzer Mathias J
72 Gardner Wm H ⓪

15

TRENT AV—From beyond Ithaca west to beyond Hurley av

69 Fraser Wm S ⓪ RE7-0690
73 Sousa John J ⓪ RE9-1632
74 Blanchette Fernand J ⓪ bldg contr RE7-5431
77 Lindsey Harley L ⓪ RE7-1439
85 Rigney John W RE7-7887
88 McIntyre Lucy F Mrs ⓪ RE7-3024
91 Votta Timothy ⓪ RE7-4529
94 Soderberg Charlotte E Mrs ⓪ RE7-0167
102 Hollingworth Herbert F ⓪ RE7-6011
Armory dr ends
105 Mooney Lawrence F ⓪ RE7-7820
110 Clark Melville R ⓪ RE7-3719
118 Simone Anthony ⓪ RE7-0076
126 Holman Everett H ⓪ RE7-0411
131 Pennachini Peter N ⓪
134 Smith Robt I jr ⓪ RE9-1534

21

TRINITY—From 902 Main av to a dead end

15 Douglas Howard A RE9-0432
Chapmans av crosses
43 Drew Helen L Mrs ⓪ 884-5189
Hillard av crosses
53 DeRouin Alf L ⓪ RE9-1242
54 Rhind J Edw ⓪ RE9-3797
68 Major Mary Mrs ⓪ RE7-6873
Greenwood av crosses
Potter's av crosses
101 Fritz W Otto ⓪ RE7-9319
115 Kauffman Jos H ⓪ RE7-9677
Natick av crosses
149 Pontarelli Bernard F ⓪ RE7-4967
Myrtle av ends
Vaughn av crosses
173 Sheridan Robt L jr ⓪ RE7-8486
174 Bonde Jos L ⓪ RE9-2388
181 Scarduzio Vincent ⓪ RE9-0088
Oak Hill av crosses
197 Batty Jas E ⓪ RE7-8712
202 Hopp Edw H ⓪ RE7-7212
205 Towne Arnold C ⓪ RE7-0198
Colony av begins
214 Lang Wm H ⓪ RE7-6060
221 Bood Henry J ⓪ RE7-1982
225 Johnson Everett M ⓪ RE7-9011
226 Summer res

20

TROPICAL COURT—From opposite 25 Barren Hill dr to 929 Main av, wd 7

2 Winter Sarah L Mrs RE7-9450
3 Foster Robt J ⓪ RE7-6866
4 Beehler Esther M Mrs
6 Allen Chas E ⓪ RE9-2159
10 LaBarre Rene L ⓪ RE7-8788
15 Antonucci John C ⓪ RE7-8351
24 Redding Margt F ⓪ RE7-4041
25 McKeever Thos A ⓪ RE7-9121
35 McKenna Jas F ⓪ RE7-3997
45 Marley Harry ⓪ RE7-6407

5

TROY AV — From Narragansett Bay west to opposite 923 West Shore rd

30 Peck Wm J RE7-6442
31 Cerrito Eva T Mrs
34 Denton Thos A
35 Bennett Robt RE7-3112
40 Vacant
41 Imbeau Jos W ⓪ RE7-2987
44 Drolet Leo E
45 Fusco Frank ⓪ RE7-7192
48 Hewins Alice E Mrs ⓪ 737-2568
52 Benoit Alf R

9A

TRUMBULL AV — From approximately 395 Warwick av west to a dead end

21A

TUCKER—From 53 Tillinghast av to 84 Blade, wd 8

19 Bucci Anthony ⓪ VA1-0236

12

TULIP—From a dead end west to Sandlewood av
(No houses)

18A

TUNIS ROAD — From 98 Inez av south to 113 Metropolitan dr, wd 6

4 Lord Geo E jr ⓪ RE7-6773

7A

TURBITT—From a dead end west to 190 Armstrong av, wd 5

14

TURNER — From opposite 77 Strawberry Field rd southerly to 6 Parkway dr, wd 3

Gulf begins
—— Vacant
—— Vacant
—— Vacant
—— Vacant

16A

TWEED — From 147 Reynolds av west to 66 Shand av

4

TWIN OAK DRIVE — From dead end west to 258 West Shore rd

1 Keyes Fenton G ⓪ RE9-3068
3 Pettigrew Kenneth W ⓪ 737-7624
14 Muratore Jos R ⓪ RE7-7920
Woodridge dr begins
30 Kelly Harold H ⓪ RE7-6340
31 Pearson Arth H ⓪ 737-1784
40 No return
50 Smith Turner F ⓪
55 Wagenknecht Wm H ⓪ RE7-0882
Woodridge dr ends
60 Dawley Howard H jr ⓪ RE7-7608
70 Christopher Helaine Mrs ⓪ RE7-8135
80 Appleby Clarence K ⓪ RE7-9178
85 Thorpe Walter R ⓪ RE7-2523
96 Brower Albert S ⓪ RE7-4188
113 Knowles Chas W ⓪ RE7-8436
115 Lowe Rudolph P ⓪ RE9-0912
120 Wilson Clark T ⓪ RE7-1413
Westonia la begins
132 Hayes Geo J ⓪ RE7-1063
133 Fraser J Albert ⓪ RE7-4194
153 Bubier Donald ⓪ RE7-6209
154 Henthorne Hope B Mrs ⓪ RE7-5665
Frontier rd ends
168 Clegg Mary V Mrs ⓪ RE7-3406

Peoples SAVINGS BANK
Warwick, Governor Francis Shopping Center
Providence (Main Office), 145 Westminster Street
Providence Wayland Square, 144 Medway Street
East Providence, 208 Taunton Avenue
Johnston, 1440 Hartford Avenue
Westerly, 2 High Street, North Kingstown, Kingstown Plaza
Member Federal Deposit Insurance Corporation

1

TYLER—From Arbutus av south to 94 Madison, wds 1 and 2
21 Smith Robt M ⓪ ST1-8068
29 Smith Hazel G Mrs ⓪
Jefferson crosses
45 Smith Wm H ⓪ HO7-9602
Smith Delma Mrs ⓪ 781-6256
48 McLaughlin John J ⓪ HO7-9435
Atlantic av crosses
84 Salisbury Lester L jr ⓪ ST1-2830
Washington crosses
106 Fulton Helen C Mrs ⓪ HO7-9545
Adams crosses
Madison crosses

16

UNCAS—From opposite 15 Wilson av south to 111 Suburban pkwy, wd 6
52 Booth Florence E ⓪
54 Vacant
60 Reid Wm S ⓪ RE7-3351
64 Cruz Edw RE9-2353
68 Byrne Eliz C ⓪ RE9-1839
72 Horton Edmund D ⓪ RE9-1311
73 Lindley Christine B Mrs RE9-0809
76 Summer res
79 Summer res
80 Summer res
84 Ried Herman B 739-4686
85 McLellan Cecelia ⓪ RE9-6750
88 Cannon Stella A ⓪ sum res
92 Cannon Helen ⓪ sum res
100 Eaton John ⓪ RE7-3852
103 Olsen Geo E ⓪
Mohawk av crosses
104 Woulfe Ralph P RE9-1586
rear Summer res
106 Summer res
108 Chetwood Geo S ⓪ RE9-1325
109 Beaupre Armand E ⓪ RE9-1597
112 Quinn Jas ⓪ sum res
120 Shannon Eva Mrs ⓪ sum res
121 Merrett John W
122 Vacant
rear Summer res
126 Vacant
rear Shippee John
130 StGermain Alf J
131 McMurray Dorothy Mrs ⓪ RE9-7194
132 Bernier Jos ⓪
133 Summer res
137 Arnold Kenneth ⓪ RE7-3289

9

UNDERWOOD AV—From 1 Newfield av west to opposite 7 George
9 Brand Geo A ⓪ ST1-3373
17 Radcliffe Robt L ⓪ ST1-3811
25 Kaplan Irwin ⓪ HO7-8122
Spofford av begins
33 Swift Stacey G ⓪ ST1-1337
40 Ball Walter L ⓪ HO7-9745
41 Butler Benj R ⓪ HO7-8425
49 Beaufort R A & Son painting contrs ST1-5370
Beaufort Rene A ⓪ ST1-5370
Chambly av begins
57 Whelan Frank ⓪ HO7-6731
67 Gervais Roland R ⓪ HO7-8748
72 Gadsby Howard A ⓪ HO7-7735
77 Dow Clarence E ⓪ HO7-8379
87 Bishop Franklin W ⓪ ST1-8485
88 Howard Kenneth B ⓪ ST1-4320
94 Mossberg Alf ⓪ ST1-4985
97 Schultz Chas A ofc equip ⓪ ST1-0361
98 Ackerman Leslie ⓪ ST1-2387
102 Nathanson Abr ⓪ ST1-9649
107 Bobel John A ⓪ industrial mach sls WI1-1465
108 Berntson Jan ⓪ ST1-7919
117 Sagar Chas ⓪ 467-6729
118 Kenyon Fred B jr ⓪ ST1-7704
125 Shaw Warhis ⓪ ST1-9445
138 Gardner Peter C ⓪ ST1-2966
139 Whitney Willis M ⓪ ST1-4537
Sherwood av crosses
148 King Edw H ⓪ ST1-5721
149 DeCristofaro Ralph HO7-7943
158 Brown Lester J ⓪ 467-7380
159 Wennerstrom Ernest G ⓪ HO7-8168
168 Hughes Everett H ⓪ HO7-9806
Park View av begins
169 Ellsworth Wm C ⓪ ST1-1893
179 Petirara Rocco ⓪
189 Porter Jos H ⓪ ST1-4921
200 Smith Arth E jr ⓪ ST1-5128
205 Paquin Alf J ⓪ ST1-0819
Richmond dr ends

18A

UNION AV—From 2870 W Shore rd to 156 White av, wd 6
14 Klein Ellis H ⓪ RE9-0287
15 Herberger Raymond A ⓪ RE7-2979
20 Oliver Edw J ⓪ RE9-3537
21 Brown Ralph L ⓪ RE7-9161
28 Nordin Elton L ⓪ RE7-6243
29 Carville Edw F ⓪ RE7-9173
34 Powers Robt J ⓪ RE7-5583
35 Stott Wm A ⓪
40 McGuigan Jos R ⓪ RE9-0887
41 Plante Laurence J ⓪ RE7-8212
48 Card Willard G ⓪ RE7-9376
49 Manolakos John P ⓪ RE7-0025
54 Dagley Blande M ⓪ RE7-8541
55 Healey Thos F ⓪ RE7-1653
62 Dionne Alf F ⓪
63 Lichtnberger Horst K ⓪ RE9-7133
69 Butterworth Bruce E ⓪ RE7-8658
70 Pemberton W Peter ⓪ RE9-2131
79 Stafford Wm C ⓪ RE7-9580
80 Bruce Enterprises comb storm windows ⓪ RE7-1270
DiChiaro Louis ⓪ RE7-1270
85 Smith Theo J ⓪ RE9-1147
86 Poscelli Jos P ⓪ RE7-5175
93 Hebert Jos H ⓪ RE9-3383
94 Blasi Rocco V ⓪ RE7-8239
101 Canon Earle J ⓪ RE7-1702
102 Duggan Jos E ⓪ RE9-3017
Hardwick ends
109 Franz Gustave R ⓪ RE7-6868
117 Trimmel Robt P ⓪ RE7-9588
125 Barrett John J ⓪ RE7-7163
132 Blair Ballard G ⓪ RE9-1763

John A. Gammons Inc.
All Kinds of Insurance
FIDELITY and SURETY BONDS

Tel. GAspee 1-5330
187 Westminster St.
Providence, R. I.

Dorothy M. Brailsford
Realtor
Residential Real Estate
MULTIPLE LISTINGS

2163 Broad St.
Cranston 5
Tel. STuart 1-0282

D. M. Lonergan

PAINTS
WALL PAPER
WINDOW SHADES
VENETIAN BLINDS

1629 Warwick Ave.
Hoxsie
Four Corners
WARWICK

Tel. REgent 7-2575

I S E Agency Inc.

REgent 7-1843

Realtors

MULTIPLE LISTING SERVICE

•

2733 POST ROAD
WARWICK

UNION AV—Contd
133 Kane Danl M ⓪ RE7-7249
141 Barrett Robt J ⓪ RE7-6752
147 Goldener Franklyn W ⓪ RE7-5995
150 Dennett Amos ⓪ RE9-0945
153 McCormick Arth E ⓪ RE9-0130
161 Wilkins Walter L ⓪ RE7-4195
166 DellaVentura Romeo bldg contr ⓪ RE9-0991
169 Caracciolo Anthony ⓪ RE9-2345

14A

UNITED AV—From beyond Naugatuck av south to 356 Strawberry Field rd

13

UNITY COURT—From 152 Occupasstuxket rd south to a dead end, wd 4
9 Graham Donald E 737-6747
10 Fisette Raymond ⓪ RE9-0089
16 Binns Christopher ⓪
19 Therrien Florence H Mrs ⓪ RE7-3794
22 Smith Everett T ⓪ RE7-5679
27 Toole Paul W ⓪ RE7-6563
28 Satmary Michl J ⓪ RE7-6679

14A

UNIVERSITY AV — From beyond Naugatuck av south to 461 Strawberry Field rd

14A

UPHILL AV—From beyond Whitford south to 187 Strawberry Field rd
30 Tetrault Edw ⓪ RE9-0758
49 Revell Jos E ⓪ RE7-2775
53 Barlow Geo J ⓪
56 LaRouche Jos A ⓪ RE7-3205
61 Ellsworth Steph M ⓪ RE7-7561
71 Tetrault Jos A ⓪ RE7-2847
Whitford crosses
100 Colicci A J ⓪ 739-3298
103 Crimaldi Rosario ⓪ RE7-2466
106 Gorman John F ⓪ RE7-9510
109 Muzzy Jos R ⓪ RE9-0406
116 Ross Chas L jr ⓪ RE9-3634
121 Siczewicz John J ⓪ RE7-3772
130 DiBenedetto Luigi ⓪ RE7-8461
133 Lioce Sabino

2

URBAN AV—From approximately 91 Brookfield blvd west to 942 Warwick av
35 Daniels Saml ⓪ HO1-4086
44 Kemalian Anthony A ⓪ ST1-4418

18

UTICA COURT—From 7 Utica dr west to a dead end, wd 6
39 Peterson Henry G RE9-1119
41 Holmander Eric H ⓪ RE7-6904
43 Colburn Wm B ⓪ RE7-2980
45 McKnight Harold S ⓪ RE7-5314

18

UTICA DRIVE — From 103 Long View dr south to 280 Long
4 Maine Marily H Mrs ⓪ RE7-0088
7 Marcaccio Louis A ⓪ RE7-7993
Utica ct begins
10 Sherman Eug R ⓪ RE9-2119
16 Domnarski Edw ⓪ RE7-0609
22 Mathewson Amasa L jr ⓪ RE7-9358
25 Maher Margt Mrs ⓪ RE9-2974
33 Tedeschi Louis A ⓪ RE7-2998
38 Mazza Louis F ⓪ RE7-8432
49 Groeneveld David A ⓪ RE7-5791
50 McKeever John F ⓪ RE7-1465

14A

UTILITY AV—From beyond Naugatuck av south to 431 Strawberry Field rd

21A

VALE (Apponaug)—From 542 Toll Gate rd south to Audrey, wd 9
23 Tyler David C ⓪ RE7-2476

23

VALENTINE CIRCLE—From 3854 Post rd westerly to 54 Cowesett rd
17 Kieser Kenneth G ⓪ TU4-4339
20 Wood Olga K Mrs ⓪ 884-8272
29 Spooner Saunders W ⓪ TU4-4728
40 Landers Richd E acct ⓪ TU4-2080
52 Pendell Elwin Y ⓪ TU4-4424
64 Ekman Edw O ⓪ TU4-9436
Stiness dr begins
106 Kernan Hubert D jr ⓪ TU4-4580
111 Carlotti Albert ⓪ TU4-2179
118 Piacitelli Geo J ⓪ TU4-4848

17

VALLEY AV—From opposite 161 Bingham south to 3585 W Shore rd, wd 7
86 Gorton Walter J ⓪ RE7-1624
Middle ends

1

VAN BUREN—From opposite 387 Post rd south to beyond Madison, wds 1 and 2
5 Tonn Geo J ⓪ HO7-8007
11 Kossak John S ⓪ ST1-6677
17 Salerno Antonio M ⓪ HO7-8797
25 Cabral Manuel T ⓪ HO7-9798
33 Giusti Jos D ⓪
38 Noistering Ralph H ⓪ HO7-8695
42 Fox Manuel J ⓪
Harding av begins
50 Bodette Ralph F ⓪ ST1-1818
52 Hendrickson Henry A ⓪ HO7-9799
55 Sheehan Raymond E
63 Baker Edgar H ⓪ HO7-8599
66 Laliberte Jos A ⓪ HO7-9197
69 No return
Henchy Jas F HO7-6465
70 Satchell Wm J ⓪
73 Cronin John J ⓪ HO7-8596
79 Dewey Hazel M Mrs ⓪ HO7-9198
Atlantic av crosses
126 Sprague Forrest R ⓪ HO7-9494
127 Lisbon Wm O ST1-4516
Duckworth Thos J ⓪
152 Manera Paul ⓪ HO7-8846
155 Vacant
156 Stevens Sarah E Mrs ⓪ ST1-2280
Washington crosses
176 Tober Bert Auto Parts ⓪ ST1-3145
Tober Bert ⓪
184 McKenzie Wm F ⓪ HO7-8349
Adams crosses
204 Cook Leonard W ⓪ ST1-1867
222 Naismith David J ⓪ HO7-8781
227 Randle Richd T ⓪ HO7-8785
Madison crosses
230 Vine Walter J ⓪ HO7-9783
233 Riding L Russell ⓪ ST1-4663

Federal Cesspool Cleaners
Call "Rocky" — REgent 7-0600
Residential and Industrial Cesspool Cleaning
ACID TREATMENT — INSURANCE COVERAGE
15 Everglade Ave., Apponaug, off Strawberry Field Road, Warwick

21

VANCOUVER AV — From 950 Greenwich av south to beyond Plantation
11 Nixon Richd A ◎ RE7-9521
19 Allebaugh Burt C ◎ RE7-7894
22 Thacker Thos J ◎ RE7-0022
Bangor begins
27 Randall Jack ◎ RE7-3364
35 Johnsen R Wm ◎ RE7-7916
38 Goldman Lewis E ◎ RE9-3219
43 DelleFave Vittorio ◎ RE7-0340
48 James Albert C RE7-7468
51 Randall Carrol A ◎ RE7-8365
Chapel begins
59 Barnes Howard J ◎ RE7-0227
66 Larkham Ernest W ◎ RE7-2322
67 Lombardi Nicholas ◎ RE7-8497
74 Skillen Jas M ◎ RE9-3999
Scarsdale rd starts
89 Miller Mary E Mrs ◎ RE7-9514
97 Harrington John L ◎ RE7-0848
105 Lanoie Louis A ◎ RE7-0663
113 Goodman Albert S ◎ RE7-0914
121 McKenna Zita I Mrs ◎ RE7-7226
130 Sullivan Edw ◎ RE9-1578
Andover dr starts
139 Sanford Thos W ◎ RE7-4842
147 Mulcahey Geneva W Mrs ◎ RE7-2293
150 VonHoorn Fred G ◎ RE7-3856
155 Johnson Etta J ◎ RE7-3663
160 Reihman Earl F ◎ RE9-2157
167 Dauscher Walter J ◎ RE7-2693
170 Simmonds Geo C ◎ RE7-2272
177 Curtis Frank J ◎ RE7-8410
180 Sheehan Wm J ◎ RE7-7275
Plantation begins
Northbridge av begins
195 Hopkins Geo B ◎ RE7-6251

19

VANDERBILT ROAD—From 1927 Post rd west to 139 Airway rd
9-11 Vacant
15 Carlson Richd ◎ RE7-1247
Richfield ends
33 Dwyer Jas H ◎ RE7-8223
36 Williamson Gale R Rev 737-8522
46 Desjardins Wm H ◎
Noret Robt L ◎ RE9-1857
50 Miller Raymond J ◎ RE7-5065
Seneca ends
54 Stover John H ◎ RE7-0161
63 Pinto Ernest D ◎ RE7-6671
70 Cabral Jesse jr ◎ RE7-7311
73 Koelsch John P ◎ RE7-4474
74 Matthewson Erie ◎
Matteson Adelbert B
78 McKeon Andrew J ◎ RE7-0156

16

VANSTONE AV—From opposite 1765 West Shore rd south to Warwick Cove, wd 5
17 Connors Edw J ◎ RE7-2755
22 Vacant
27 Lagergren Carl W ◎ RE7-3507
Barberry begins
41 Kelly Peter R ◎ RE7-8495
44 Gendreau Ernest J ◎ RE7-3361
62 Dubois Bertha Mrs ◎ RE7-8746

7

VAN ZANDT AVENUE—From Narragansett Bay to opposite 353 Tidewater dr, wd 5
1 Vick Arth M ◎ RE7-6770
21 Vacant
35 Fucci Jos P ◎ RE7-4885
39 Alfano Luigi ◎ RE7-8825
42 Andreano Louis RE7-4377
rear Vacant
45 Stiffen Stanley A ◎ RE7-6535
49 Gargaro Carmino ◎ RE9-0332
55 Vacant
Burns av ends
56 Bender Gustave F ◎ RE7-1093
60 Hallworth Carey B ◎ RE7-4618
76 Gross Vincent J ◎
86 Lyckland Arth R ◎ 737-4822
101 Rowe Viola R Mrs ◎ RE7-7701
Curry pl ends
102 Nichols Wm E ◎ RE7-6512
108 Dowling Wm J ◎ 739-3497
110 Wolfson Saml sum res
113 Summer res
116 Summer res

18A

VASSAR ROAD — From 60 Metropolitan dr south to 181 Gainesville dr, wd 6
(No houses)

21

VAUGHN AVENUE — From 2871 Post rd west to approximately 200 Gorton Lake blvd westerly to dead end, wd 7
15 Benoit Philip E ◎ RE7-9384
27 Bragger Wm E ◎ RE9-1617
28 Johnson Everett H ◎ RE7-7583
39 Lennon Jas H ◎ RE9-0817
40 Reuter Livingston B ◎ RE7-4223
46 McLaren Helen J Mrs ◎ RE7-2250
Burt crosses
57 Smith Jos A ◎ RE9-2196
58 Vaughn Robt J ◎ RE9-0644
64 Donahue Jemima D ◎ RE7-6787
70 Vogel Gertrude A Mrs ◎ RE7-6110
73 Thompson Florence L Mrs ◎ RE7-5228
76 Coyne Jos E ◎ RE7-6598
79 Howard Helen H Mrs ◎ RE7-6305
82 Poli Alphonse P ◎ RE7-8237
85 Cooney John N ◎ RE7-4493
94 Burlsey Grant B ◎ RE7-0257
99 Lamendola Chas A ◎ RE9-0948
100 Lombardi Alice T Mrs ◎ RE7-1570
Sharon crosses
111 Potter Craig D ◎ RE7-3737
121 Briggs Herbert H ◎ RE7-4572
129 Boucher Jas A ◎ RE7-9221
130 Bowles Wilhelmina Mrs ◎ RE7-4629

THE COLUMBUS NATIONAL BANK
OF PROVIDENCE
Main Office 33 Weybosset St. Branches 280 Atwells Ave.—591 Charles St.
East Providence, Taunton and Pawtucket Aves. (Shopperstown) Rts. 44 and 114
Cranston, 1255 Reservoir Avenue
Member Federal Deposit Insurance Corp. — Member Federal Reserve System

J. B. PELTIER & SONS Inc.
PLUMBING-HEATING-FUEL OIL
1047 Main St. W. Warwick Phone VAlley 1-0900

William B. Prentiss

Insurance of All Kinds

•

170 Westminster 606 Union Trust Bldg.

PROVIDENCE

Tel. DExter 1-3410

Business Secretarial Exchange Inc.

•

Professional Service Men Suppliers

•

Sales Representatives

•

DESK SPACE

•

915 Industrial Bank Bldg.

•

TEL. GAspee 1-0154

VAUGHN AVENUE—Contd
134 McLaren Chas L ⓪ RE7-7638
135 Whitford Edw L ⓪ RE7-7821
140 Gaulien Emile E ⓪ RE7-3075
141 Thompson Chas W ⓪ RE7-7168
147 Robley Fredk A jr ⓪ RE7-5169
153 Wanamaker John J ⓪ RE9-1761
Trinity crosses
165 Hill Harry ⓪ RE7-7904
174 Holmes Richd L ⓪ RE7-0386
177 Stedman Jas K RE9-4345
180 Rhodes Saml T ⓪ RE9-3357
185 Devolve Russell R ⓪ RE7-5482
186 Vacant
191 Winslow Lloyd R ⓪ RE7-7352
192 Newman Raymond V ⓪ RE9-1023
199 Derrick Jas F ⓪ RE7-8262
200 Vernet Harold S ⓪ RE7-5568
205 Mochary Nicholas S ⓪ RE7-6289
206 Joyal Lee J Co textile sup RE7-2929
Joyal Lee J ⓪

17

VEGA DRIVE — From 212 Greeley av west to 92 Goodrich av
4 Stafford Norman H ⓪ 737-3729
9 Fylutki Albert S ⓪ RE7-4153
14 Martin Fredk J ⓪ 737-3889
19 Brodeur Robt A ⓪ 737-1670
Fountain av begins
29 StPierre Paul A ⓪ RE7-9195
30 DiPippo Ronald ⓪ 739-3927
39 Johnson Henry R ⓪ RE9-2074
40 Gautieri Paul R ⓪ 737-8946

9A

VENTURI AVENUE—From beyond Bellows south to opposite 202 Post rd
55 Spargo F A Co mill sups ST1-0031
63 International Mach and Tool Inc ST1-8647 55 Spargo F
81 Tri Paint of New England Inc plastic mfrs ST1-6969
107 Terminal Methods Inc elec research ST1-6660
—— C&W Co WI1-6311

23

VENUS DRIVE — From opposite 4500 Post rd west to 15 Hesper dr
6 Congdon Wm A painting contr TU4-2583
20 Vacant

17A

VERA—From opposite 159 Main av west to 20 Wesleyan av, wd 6
4 Plamondon Adrien ⓪ RE7-1295
14 Martel Aristide J ⓪ RE7-7445
20 Silva Francis J ⓪ RE7-8172
23 Cotter Robt ⓪
26 Carosi Aristide A ⓪ RE7-6545
39 Coutcher John F ⓪ RE7-2206
31 Miller Ray R ⓪ RE7-2482
37 Farrell Thos P ⓪ RE9-0548
42 Kennett Loren W ⓪ RE9-0044
43 Maher Christopher J ⓪ RE7-1215
Buttonwood av crosses
74 Cummings Wm L ⓪ RE7-1012
82 Kieburg Vernonica Mrs RE7-8175
83 Spaulding Norman M ⓪ RE7-8883
86 Paine Elmer R ⓪ RE7-2230
87 Godsoe Clarence H ⓪ RE9-1872
90 Maher Cora G Mrs ⓪
91 Bassett Henry L ⓪
94 Sadlier Walter J ⓪ RE7-5263
95 Anderson Russell A ⓪ RE7-6273
98 Foste Jas T ⓪ RE7-8786
99 Rife Everett P ⓪
102 Greene Raymond J ⓪ RE9-1529
103 Amaral Raymond E RE9-2582
106 Silva Tony E ⓪ RE9-2530
107 Green's L E Textile Mach Co dismantling and erecting textile machy
Green Lester E ⓪ RE7-2636
110 Manley Richd M ⓪ RE9-3788
McKinley ends
111 Draper Harold ⓪ RE7-9568
115 Wild Coval K ⓪ RE7-7786
116 Ferrer Maurice O ⓪ RE7-3864
119 Gregson Thos E ⓪ RE7-5076
Larkin av begins
122 Paulson Morgan T ⓪
123 Vacant
127 No return
130 Gregory John W ⓪ RE9-1952
133 Evans Alden D ⓪ RE7-5645
136 Kelly Francis E ⓪ RE7-0448
139 Rascoe Robt L ⓪ RE7-7459
142 Maloof Robt ⓪
145 Sweet Milddred L Mrs ⓪
150 Forbes Donald ⓪ RE9-1947
Juliet begins
153 Vacant
160 Gardiner John L RE9-1626
161 Testoni Livio L ⓪ RE9-0691
168 Ferri Chas R ⓪ RE9-3150
169 McNulty Danl J ⓪ RE7-3540
175 Bonner Earl F ⓪ RE7-7661
176 Primrose Everett C ⓪ RE7-6270
181 King Austin A ⓪ RE7-7505

19

VERMONT AVENUE — From 295 Jefferson blvd westerly to Pennsylvania av
44 Spears Edmond H ⓪ RE7-2629
—— Vacant
70 Herbert Robt E ⓪ RE7-5580
Ohio av crosses
82 Malcolm Saml E ⓪ RE7-7978
90 DaGraca Claremundo J ⓪ 737-0197

6

VERNDALE — From 367 Church av southerly to a dead end
4 Tongue Walter L ⓪ RE7-4173
18 Potter John B ⓪ RE7-4028
23 Cull Bernard R ⓪ RE7-4424
28 Beardsworth Alf G ⓪ RE7-7964
31 Ruggieri Jas A ⓪ RE7-8822
34 Ledoux Alf ⓪ RE7-0259
46 Greene Rosamond H RE7-8942
58 Brennan Gertrude I Mrs ⓪ RE7-6246
62 Little Leroy A ⓪ 739-2287
65 Horn Hans W ⓪ RE9-3130
80 Friberg John A jr ⓪ RE7-5486
Kenwood ends
100 Janson Realty Co ⓪ RE7-2627
Janson Angelina L Mrs ⓪
106 Janson Paul ⓪

Citizens
CITIZENS SAVINGS BANK
CITIZENS TRUST COMPANY
WARWICK PLAZA and WILDES CORNER

6

VERNON — From opposite 5 Dry Brook rd westerly to opposite 2138 Warwick av

6 Porrazzo Louis ⓪ RE7-1235
Leigh begins
14 Magnuson Vernon E RE7-7335
37 Ricci Morris A
44 Steinkamp Aug H ⓪ 737-6957
Merle begins
Fern begins
59 Peterson Sanford S ⓪ RE7-7069
92 Young Wm H
—— Vacant
110 Dale Oscar L ⓪
116 Bernardini Jas H ⓪ RE9-1709
126 Ide Jas K ⓪ RE7-4046
131 Robins Henry ⓪ RE9-2868
Brookdale av ends
136 Binachino Angelo ⓪ RE9-3648
150 Yehle Walter G ⓪ RE7-0261
159 Vacant
162 Oneppo Vincent ⓪ RE7-6412
182 Barlow John H RE7-1199

21B

VETERANS MEMORIAL DRIVE—From 3033 Post rd west to 1300 Greenwich av, wd 7

—— Mr Ed's restr
—— Vacant
Pleasant begins
121 Carney Philip RE7-5586
Spruce begins
O'Brien John J Memorial Field
140 Municipal Ofc Bldg
Warwick—City of Fire Dept RE7-4213
Fire Station No 1
141 Steak N Shake Inc restr RE7-4440
160 A&P Food Stores RE7-9705
W Pleasant ends

22

VICEROY ROAD — From opposite 109 Larchmont south to a dead end

Vacant
Vacant
Vacant
Vacant
Vacant
Vacant
28 Vacant
—— Vacant
33 Vacant
38 Vacant
46 Renda Hugo ⓪ 739-4697
56 Vacant
57 Vacant
68 Vacant
74 Vacant
—— Vacant
—— Vacant
—— Vacant
—— Vacant
91 Rennex Milton P ⓪ RE7-4947
99 Devine Thos ⓪
107 Danielson Ole S ⓪ RE9-7543
115 Leibbrand Karl H ⓪ 737-4921
118 Elsner Raymond P ⓪ 737-8294
123 Jackson Barbara A Mrs ⓪ 739-7536
126 Unger Leonard O ⓪ 739-7571
131 Creter Norma C Mrs ⓪ 737-7856
134 Aldrich Carlton W ⓪ 737-4259
142 Carlson Alan G ⓪ 737-3205
143 Kollett Jas R ⓪ 739-0278
150 Briden Richd J ⓪ 739-3333
Superior begins
160 Kane John P ⓪ 737-2914
161 Beauregard Roger N ⓪ 737-3820
168 Fisette Elie J ⓪ 737-8759
169 Martella Jos T ⓪ 739-1585
176 Shea Danl ⓪ 739-1561
177 Kroian Michl S ⓪ 737-0897
184 Carpenter Leo I ⓪ 737-2679
185 McNanley Francis J ⓪ 73-7463

9A

VICKERY—From opposite 116 River west to 484 Warwick av

4 Clark Henry R ⓪ 941-8612
Proctor av begins
9 Murphy Vincent V WI1-4339
11 No return
19 Pike Edw J ⓪
24 Shread Mary M Mrs HO1-9003
Aborn av begins
38 Ciaramello John B ⓪ HO1-2774
44 Cournoyer David A HO1-1134
Boman Carl E ⓪

15

VICTORY — From Oakland Beach av west to 3 Tell

17

VIEW AV—From south to dead end, wd 7

4 MacDonald Jos S ⓪ RE9-1075
12 Gilman Arth L ⓪ RE7-8032
15 Bessette Clifford H ⓪ RE9-2919
19 Conde Albert E ⓪ RE7-5313

18

VIEWESTA ROAD—From beyond Tiernan av west to 94 Grand View dr, wd 7

58 Wellwood Gordon C ⓪ RE7-1733
70 Allard Bernard G ⓪ RE7-5195
74 Martorelli Chas C ⓪ RE7-0642
78 Mock Craig J ⓪ RE9-3890
79 Sabetta Bernard T ⓪ RE7-4555
Grand View dr crosses

17

VILLA AVENUE — From opposite 99 Pettigrew dr south to 3469 West Shore dr, wd 7

7 Lopez Fredk F ⓪ 737-7195
14 Jackson Harold S ⓪
17 Nye Robt S ⓪
20 Fielder Douglas B ⓪ RE7-3865
23 Soderberg Curt A ⓪ 739-2713
33 Kettlety Reginald A ⓪ RE9-3097
40 Greaves John G ⓪ RE9-3097
48 Smith Geo A ⓪
52 Rossignol Roland H ⓪ RE9-2858
Seymour begins

J. W. RIKER
REAL ESTATE
Suburban Office
Residential Sales
A Complete Real Estate Service
APPRAISALS
PROPERTY MANAGEMENT
•
Tel. REgent 9-0222
1609 Warwick Ave.
WARWICK

Haslam Heating Co.
Complete Residential and Industrial Heating and Piping Systems
Fuel Oil
Oil Burner Sales and Service
Gas Fired Installations
GULF
SOLAR HEAT
heating oil
797 Eddy St.
TEL. WIlliams 1-7770

PHIL JOHNSON
PLUMBING
HEATING
•
Bathroom and Kitchen Remodeling
•
Tels. REgent 7-6172 and JAckson 1-2131
1323 Greenwich Ave.
WARWICK

GEORGE R. THORNTON INSURANCE AGENCY
General Insurance
23 WARWICK NECK AV.
Tel. REgent 9-2811

VILLA AVENUE—Contd
58 Hofmann Maude E Mrs RE7-1695
65 Spencer Jas ⓪ RE7-0784
68 Montefusco Frank ⓪ RE9-1309
71 French Annie ⓪ 737-8231
78 Young Fredk W ⓪ RE7-1280
89 Cunningham Geo J ⓪ RE7-9023
Bingham crosses
111 Lemlin Oliver F jr ⓪
112 Darigan Lawrence J ⓪ RE9-0087
117 Roccio Angelo G RE7-8276
127 Szydlo Tony E ⓪ RE9-2559
144 Cardillo Anthony ⓪ RE9-2458
145 Sherman Lawrence E ⓪ RE9-1019
Lucile crosses
153 Donaldson Robt J ⓪
156 Riedel Fred A ⓪ RE9-3887
157 Cronin Jas F ⓪ RE9-2661
163 Pichette Edw L ⓪ RE7-3504
164 Goodson G Woodrow ⓪ RE7-4013
171 Beatty Saml J ⓪
172 Vacant

10A
VILLAGE CIRCLE — Opposite 220 Pawtuxet av in a semi-cir to 224 Pawtuxet av
3 Francese Pompeii A ⓪ ST1-8166
11 Hurd Howard S jr ⓪ ST1-1704
14 Terwilliger Fredk H ⓪ ST1-7073
22 Magnone Benj J ⓪ ST1-5833
27 Hallene Francis E ⓪ ST2-2095
35 Wiley Alton W ⓪ ST1-1640
41 Deignan Wm F ⓪ ST1-3639
46 Giordano Louis ⓪ ST1-8082
47 McAdam Francis ⓪ HO7-8270
53 Cotton Wm J ⓪ ST1-5849
59 Zompa Vincent ⓪ ST1-7103
67 Harris Danl S ⓪ ST1-4624
75 LeBlanc Jos E ⓪ ST1-5970
83 Medeiros Manuel N ⓪ ST1-5782
91 Dorrie Robt N ST1-9077

9A
VINE AVENUE — From 343 Warwick av west to a dead end
96 Starlite Lounge restr ST1-8908
97 Crowley Geo A
110 Hicks Kenneth
111 Hicks Earle H ⓪ HO1-7664
117 No return
121 Burns Ralph R ⓪
Larch av begins
129 Miller Kenneth M ⓪ ST1-1277
141 Leach Harry A ⓪ WI1-0492
148 Pearson Helen Mrs ⓪
170 Torbot Co Inc surgical appl mfrs ST1-7040
180 No return
190 Orthopedic Services of RI ST1-6373

6A
VINEYARD ROAD—From Ticonderoga dr westerly to opposite 2646 Warwick av
99 Pella John ⓪ RE7-4314
109 Wolanski Henry ⓪ RE7-5897
119 Friel Matthew C ⓪ RE7-6016
126 Canis Peter J ⓪ RE9-0743
129 Cain Raymond F ⓪ RE9-1346
136 Nield Arnold ⓪ RE7-1287
Burgoyne dr begins
147 Woodbine Geo T ⓪ RE7-0236
157 Spencer Fred L ⓪ RE7-4511
165 Rowles Raymond H ⓪ RE7-6859
166 Packhem Lewis P ⓪ RE7-7941
173 LeMay J Donald ⓪ RE9-1774
181 Mulhall Alf ⓪ RE9-0204
182 Nilson Russell M ⓪ RE9-1647
185 Murray Floyd H ⓪ RE9-1082
187 Spratt Albert I jr ⓪ RE9-1347
191 Miller Richd S ⓪ RE9-1097
195 Algren Russell F ⓪ RE9-1319
196 Miller Donald C ⓪ RE7-6676
201 Lombardi Chas A ⓪ RE9-1430
206 O'Kane J Bennett ⓪ RE9-0470
Defiance rd ends
216 Casey Jeanne C Mrs RE9-3874
224 Jefferson Richd B ⓪ RE7-4556
232 Lane Fredk J ⓪ RE7-5602
240 Coker Robt W ⓪ RE9-1156
248 Sprague Edw C ⓪ RE7-0303
256 Ryan Donald P ⓪ RE7-9002
266 Benson Donald L ⓪ RE9-1469
276 Provencal Clifford E ⓪ RE7-6102
284 Thornton Alf E ⓪ RE9-1129
292 Kelly Wm J ⓪ RE7-8901
Bowler rd begins
302 Bruscini Thos C ⓪ RE9-1026
Burgoyne dr ends
332 Stafford Philip C ⓪ RE9-1776

13
VIOLET AVENUE — From opposite 47 Wells av south to a dead end

19
VIRGINIA AVENUE — From Kansas av westerly to Pennsylvania av

4
VISCOUNT ROAD—From Grassmere southerly to a dead end (No houses)

2
VISTA ROAD—From 52 Naushon av south to 33 Marine av, wd 1
14 Scolly Ellen M ⓪
18 Swan Elina Mrs ⓪ ST1-1341
19 Tufts Herbert J ⓪ HO7-9896
22 Murphy Geo M ⓪ ST1-0281

5
VOHLANDER — From 50 Waverly southerly to opposite 30 Talcott av
11 Sum res
Chesterfield av begins
22 Sum res
30 Page Chas ⓪ 737-8791
40 Sum res
42 Sum res
48 Sum res
49 Cranshaw Raymond ⓪ RE9-0354
51 Piccoli Michl Sum res
54 Sum res
Symonds av crosses
81 Rich Milton S
87 Scire Bartolo ⓪ RE9-1793
90 Summer res
110 Summer res
112 D'Antonio Anthony RE7-3296
Allegretto Antonio
113 Cartier Wm A ⓪ RE9-2963

11A
VUEdeLEAU AVENUE — From Posnegansett av south to a dead end

16
WADE—From 84 Suburban pkwy south to opposite 117 Burr av, wd 6
3 Sum res
6 Miraldes Lewis P
rear Vacant

maXine
Quality . . . Fashion . . . Value
For Women and Children
ARCTIC SQUARE, WEST WARWICK
Call VAlley 1-3600

WADE—Contd
7 Sherman Fred H ◎ RE7-7370
11 Torcq Gontran O RE7-1148
12 No Return
rear No Return
16 Collier Jas C

16
WADSWORTH — From Warwick Cove west to 236 Pequot av, wd 6
24 Petrella Jack ◎
31 No Return
33 Bradshaw Jos ◎ RE7-7913

21A
WAITE — From a dead end west to 135 New London av, wd 9
3 Pierson Geo J ◎ VA1-6272
14 Dumelow Geo S ◎ VA1-8034
Canning av begins
15 Lukowicz Francis W ◎ VA1-3333
Creamer av begins
49 Lyon Gordon E ◎ VA1-2266

2
WALDRON AV—From Pecan west to 1070 Warwick av, wd 2
21 DiDonato Vincent C ◎ ST1-5438
26 Bursie Frank ◎ ST1-2831
37 Pagliuca Fred ◎
42 Amore Romeo J ◎ ST1-9243
45 Bursie Ralph ◎ WI1-5905
50 Weiss Malcolm H ◎ ST1-1642
58 Rowland Isaac C WI1-8953

13
WALKER ROAD — From 69 Julian rd west to a dead end
10 O'Rourke Chas T ◎ 737-1675
20 Clafin Kenneth A ◎ 739-0976
25 Morry Howard C jr ◎ RE9-1287
30 Cresci John L ◎ RE9-0661
35 Tracy Cath D Mrs ◎ RE9-2520
40 Bishop Thos J ◎ RE9-7495
47 O'Connell Edmond F ◎ 737-9207
50 Patnaude Chas E ◎ RE7-6686
57 Meehin Jas P ◎ 739-4783
60 Vacant
67 Connly John J ◎ RE9-4884
70 Buckley Jas A ◎ RE9-4397
77 Vacant
80 Brennan Wm F ◎ RE9-3421
87 Vacant

21A
WALLACE AV — From 311 Providence west then south to O'Donnell av
12 Lancellotta Michl ◎ VA1-6581
Antonelli Thos
14 Tedeschi Rose C Mrs ◎ VA1-5137
Marsocci Albert A VA8-0594

19
WALNUT (Norwood) — From 15 Pettaconsett av southerly to before 174 Pine, wd 3
Elm crosses
14 Sheehan Christopher J ◎ HO1-2909
19 Thomas Wm P ◎ HO1-4014
45 Christoph Frank H ◎ HO1-0859
McAuslan Eliz WI1-6829
Chestnut crosses
94 Wells Fredk E ◎ HO1-5155
Maple crosses
108 Cole Harold R ◎ WI1-4477

17A
WALNUT GLEN DRIVE — From 380 Main av south to 84 Cole av wd 6
16 Roy Wilfred J ◎ RE7-3581
52 Johnson Arth G RE9-0960
Bedford av begins
66 Lorergan Irving G ◎
Hunt av begins
72 Vacant
Iris av begins
Stephans av begins
75 Vacant

19
WALPOLE ROAD — From Albany rd southerly to approx 205 Jefferson blvd

4
WALTER—From approx 553 West Shore rd west to a dead end
14 Greaves John C RE9-1159
31 Flagg Elmer ◎ RE7-6178

18
WALTON AV — From bey Theodore av westerly to a dead end
37 Sum res
41 Sum res
47 Mulhall Bernard A ◎
Theodore av ends
56 Clay Thos H ◎ RE7-6644
Pevear av begins
59 Sum res
Abbott av ends
60 Vickers Allen C ◎ RE9-7253
69 Sample Lloyd ◎ RE7-3518
70 Morris Walter J ◎ RE7-9057
76 Albertson Valarie B Mrs ◎ RE7-5600
80 Sum res
101 Sum res
105 Sum res
111 Bouthillier Norman L ◎
115 Petrangelo Raymond E
Juniper av begins
—— Sum res
—— Sum res

24
WAMPANOAG ROAD — From 510 Ives rd south to a dead end
Martin Richd F ◎ TU4-1233
1 Rockey Hill County Day School schools and colleges TU4-9070
Smith Robt C TU4-9070
133 Hamblin Kenneth H jr ◎ TU4-4631

Warwick Federal Savings and Loan Association
•
INSURED SAVINGS HOME MORTGAGES
•
Telephone
STuart 1-7077
1050 Warwick Av.
Warwick, R. I.

WHITCHER and PEARSON FUEL CO.
BURNER SALES and SERVICE
SUNOCO
Fuel Oil
•
Telephone
HOpkins 7-6464
794 Warwick Av.
WARWICK

FIORE PONTIAC Inc.

NEW and USED CARS

Sales and Service

"COMPLETE AUTO BODY SERVICE"

"R. I. Largest Pontiac Dealer"

399 BALD HILL ROAD
WARWICK, R. I.

Tel. REgent 9-2100

FASHION FLOORS Inc.

WALL TILE
FLOOR TILE

46 RESERVOIR AV.

Tel. STuart 1-7300

Cranston R. I.

WAMPANOAG ROAD—Contd
149 Whitton Jon W ◎ TU4-9345
159 Holgerson Alvin C ◎ TU4-5286
169 Wake Wm B ◎ TU4-1525
Tahena dr ends
179 Dickerson Jas W ◎ TU4-5987
180 Bell Chas C ◎ research eng TU4-4915
189 MacDougal Wm W ◎ TU4-2294
199 Peters J Marshall ◎ TU4-2276

5

WARD — From Narragansett Bay southerly to approx 75 Point av

8A

WARNER AV — From 105 Beacon av west to 900 Warwick Neck av

7A

WARREN AV — From 44 Guild av west to 74 Millard av, wd 5
13 Vacant
15 Smith Arth ◎ Sum res
18 Drolet Rudolph ◎ Sum res

9A

WARWICK AV — From the Cranston City line south to approx 1705 West Shore rd
320 Warwick Shoppers World dept store ST1-9454
325 Howdy Beef Burgers restr ST1-5175
337 Ted's Radio & Telev Service ST1-5630
Woburn av begins
rear 339 Chilinske Theo ◎
344 Warwick Shoppers World Parking Lot
Vine av begins
345 House of Bargains genl mdse ST1-8580
375 Leone Mario N ◎ ST1-1942
381 Gill Burner and Heating Co ST1-2344
383 Nationwide Insurance Co 941-3400
Sachem av begins
388 Bond Furniture City retail 467-9440
389 Vacant
395 Vacant
Trumbull av crosses
400 Turilli Furn ◎ furn retail ST1-6600
421 Choptowy Jos ◎ HO1-8510
Laura begins
422 Liberty Furn Co WI1-2956
Quinton ends
440 D'Amico Plmb & Heating Co WI1-5844
441 Pariseault R J F Inc tile contr
446 Capece Anthony R ◎ WI1-6892
447 Lane Distrs Inc bldg materials HO1-2405
Arthur begins
448 Chartier Leonard A ◎ WI1-4579
455 Marco's Service Station 781-8718
Lakewood Cab Co Inc 781-5470
460 Vacant
467 Leach & Lindstrom Inc ◎ contrs ST1-8050
James Richd W WI1-5793
Prince begins
468 Miles Everett L ◎
476 Lakewood Textiles WI1-0150
478 Margie's Beauty Shop WI1-9533
Coppa Vincent V ◎
479 Donabedian's Fruit Stand WI1-6385
484 Donabedian John ◎ WI1-6385
492 Simon's Auto Sales used ST1-8722
Vickery ends
493 Vacant
495 McAuliffe John A ◎ HO7-9638
Dryden blvd begins
500 Vacant
507 Roberts Geo E ◎ HO7-8641
Moran Eug W
508 Lavigne Richd R
511 Laprad Richd A ◎ HO7-9639
Laprad Gladys H Mrs HO7-8642
515 Muldoon Cath E Mrs ◎
Temple av begins
518 Dascoli Viola M ◎ WI1-7621
528 Tetreault Geo L ◎ HO7-8707
529 Five Twenty Nine Club liquor and wines WI1-9524
Hart Alice M Mrs
Scott av begins
544 Lakewood Plmb & Heating Sup Co HO7-9090
546 Plantations Plumbing & Heating Co HO1-7206
553 Bill & Eric's Garage HO7-8242
557 Matty's Cafe HO7-8998
563 Harlow Winfield S
Paolozzi Milton D HO7-8579
Frost av begins
568 Lakewood Sunoco Serv Sta ST1-8931
569 D'Aloia Angelina Mrs HO7-9383
Charbonne Oliver H

11A

Post rd crosses
Frost av begins
588 Lakewood Spa variety
590 Gene's Shoe Repairs ◎
Harding av ends
597 Beacon Fuel Serv Inc oil dlrs HO7-9800
600 Barney Emma V Mrs ◎ ST1-3285
Fletcher Leonard
601 Bob's Esso Sta ST1-8999
Sprague Everett E ◎ ST1-1142
602-604 Stop & Drop Laundry
—— Vacant
606 Johnny's Barber Shop
rear Tougas Bella A Mrs HO7-6977
610 Quality Battery Co
Tougas Wm R
DeCosta Steph J
rear Vacant
620 Lakewood Grille ◎ restr
622 Warwick Sheet Metal & Roofing Inc 467-7990
625 Electronics Inc HO7-9313
626 Mal's Furniture Co HO7-9777
627 N E Window Co Inc roofing siding and windows HO7-6550
631 Warner's Cab Co ST1-6244
632 House of Eve pottery HO7-9040
639 Burt's Appliance Serv elec appl HO7-8141
641 Don's Modern Cycle Shop bicycles
643 Croft's Fish & Chips restr
651 Fireside Inn restr ST1-6055
654 Berger Supply Co hdw ST1-4400
663 Lakewood Auto Body Inc reprs HO7-8915

The H. V. Allen Agency
INSURANCE — BONDS
ESTABLISHED 1912
East Greenwich TUrner 4-5300
YOUR Independent Insurance AGENT

WARWICK AV—Contd
665 Associated Frabicators Inc pattern makers 781-3425
667 Edgewood Clns HO7-8181
Menard Henry E ◎ HO1-7675
672 Warwick Auto Parts Inc ST1-2525
674 Hick's Garage & Auto Body ST1-7418
675 Merlyn's Restr ST1-8830
679 Peerless Roofing Co HO7-8600
rear Top Line Warehouse ST1-3315
685 Lakewood Auto Sup Serv Sta HU7-8991
rear Vacant
705 Vacant
708 Johnston Augusta F Mrs ◎ piano tchr HO7-9768
714 Fletcher Edw F ST1-0711
Jefferson ends
716 MacKay Helen B Mrs HO7-9382
718 Hunt Robt F 941-6677
720 Farnham Larry J
Atlantic av ends
739 Annex Market Gardens Inc ◎ fruit and produce HO7-8992
767 United Star Market Co ST1-8820
768 White John F & Co whol htg sup ◎ HO1-3333
774 Silva's Lakewood Drug Inc druggists ST1-8890
Washington (L) begins
777 Industrial Natl Bank (br) ST1-4492
780 Lakewood Hay & Grain Co HO7-8400
794 Whitcher & Pearson Fuel Co HO7-6464
Jackson & Herklots Agcy Inc genl ins ST1-7675
Harrison av ends
799 D & R Caterers WI1-7292
Nunley Edw J ◎ WI1-7292
811 McEleney Jas A ◎ ST1-3523
Atkinson Fawcett T WI1-2637
Forbes Jean
820 McCaffrey Arth P ◎ WI1-6316
824 Melkonian Azadooki Mrs ◎ HO7-9593
Silver Lake av begins
Beechcrest (L) begins
825 Coleman Warren L ◎ St1-7137
835 Johnson Edith E ◎ 941-3895
839 Vacant
840 Mello Manuel R ◎ HO7-7666
845 Radican Jos E ◎ WI1-0227
851 Paquin Herve N ◎ WI1-2820
852 Glasser Raymond A ◎ WI1-5171
Birch (L) begins
Spectacle av begins
860 Wyrostek Paul P ◎ ST1-3571
866 Franklin Irving B ◎ ST1-5484
870 Noke Harriet P Mrs ◎ HO1-4224
873 Abbate Rocco ◎ phys HO1-3323
Posnegansett av begins
876 Prior Jane F ◎ ST1-2018
887-909 **Hillcrest Building**
Potts Peter Handcrafted Stoneware 781-2146
891 Gilchrists Food and Freezer Service 781-3454
892 Bejian Harry H ◎ ST1-1883
893 Malo Ernest A pub acct 781-6808
895 Sessions Electronics Inc
896 Carbone Realty Co ◎ ST1-5915
Carbone Jean R ◎ ST1-5915
897 Vacant
899 Potter Gale Inc florist ST1-0680
903 Vacant
905 Magic Wand Beauty Salon 781-1570
907 Colonial Barber Shop
909 Insurance Serv Agcy HO7-6626
914 Arlen Richd S ◎ WI1-7764
942 Daniels Ralph S ◎ ST1-0191
Columbia av (L) begins
954 Saugy Julia M Mrs ◎ WI1-4031
962 Greene John S ◎ ST1-8161
982 DiFolco Antonio ◎
N Country Club dr ends
999 Cate Stanley E ◎ phys WI1-1630
1005 Cate Stanley E ◎ WI1-3217
1010 MacNevin Harry R ◎ ST1-2138
1020 Loxley Realty Corp 781-1915
1025 Johnson Nils Inc genl contrs WI1-8541
Johnson Nils ◎
Independence dr ends
1045 **Johnson Building**
Lerner Leonard H ◎ podiatrist HO7-9192
Murray & Co accts ST1-3560
Marinelli Franklin J dentist ST1-3870
Franklin Process Co yarn dyers (Div of Indian Head Mills Inc) HO7-7979
Wadell & Reid Inc (br) mut funds ST1-4423
Terry Shehan's Beauty Shop ST1-4132
General Elec Credit Corp fi-ance HO7-8454
Shustari Hossen A phys ST1-2800
Shekarchi Khalil phys HO7-9636
Iroquois dr begins
1050 Warwick Federal Savings & Loan Assn ST1-7077
Benbridge av begins
Everleth av begins
Waldron av ends

Pawtuxet Valley Oil Co.
FUEL OILS
•
Dependable Heating Service
•
Telephone
821-8000
11 CURSON
West Warwick

PAWTUXET PAINT & HARDWARE CO.
•
Paint
Hardware
Marine
Supplies
Housewares
•
2190
BROAD ST.
Cranston, R. I.
TEL. HOpkins
1-8140

Beacon Fuel Service
Inc.
CLEVELAND Toridheet AUTOMATIC HEATING
FUEL OIL
Burner Sales and Service
HY-TEST 303 DEHYDRATED FUEL OIL
597 Warwick Ave.
WARWICK
HOpkins 7-9800

Locust Glen Greenhouse
Forest G. Mowry
Flowers For All Occasions
239 WILBUR AV.
TEL. WI 2-2560
CRANSTON R. I.

WARWICK AV—Contd
1070 Modern Era @ furn ST1-5341
1080 Mario's Gulf Sta WI1-9671
Dawson av ends
1087 **Warwick Professional Building**
Rooms:
1 Gill Jas P dentist ST1-1333
2 O'Hanian Donald K phys ST1-4220
3 Warwick Salon of Beauty ST1-6070
4 Pettis Realty Co ST1-7900
5 Friedman Lester M phys HO1-4511
Street continued
1100 General Auto Sales Inc used cars 467-6684
1104 Koin Klean Cleaners 781-8934
1106 Swanson's Agcy real est ST1-6325
Jo-Lyn's Beauty Salon HO7-8977
rear Swanson's Catering ST1-6325
1111 Merlen Pharmacy Inc HO7-7788
1113 Woodlawn Laundry & Cleaners Inc ST1-5303
1117 Spring Green Liquors Inc ST1-7616
1121 Marson's Super Mkt gro and meats WI1-9792
1130 Potter's Whol Outlet gas sta HO3-8703
11
1135 Art's Shell Serv Sta @ HO3-9826
1146 Hoar Walter S HO3-9569
1153 Carson & Ellis Inc paints and wallpaper @ HO3-9235
Allen M G and Assocs Inc bldrs HO3-8559
Fowler av begins
1165 Fuller W L Inc mach HO3-8477
1168 Hawkins Pop Shell Fish Mkt HO3-8858
1169 Cote Gerald
1171 Spring Green Auto Sales used cars 463-9205
1173 Warwick Hydramatic Serv automotive garage HO3-9828
Spring Green Auto Body HO3-9828
rear Vacant
Scranton av begins
1179 Mathews Robt C HO3-7885
1184 Pierce's Esso Serv Sta gas sta HO3-9803
1201 Firestone Store auto accessories 463-9500
Toledo av begins
1219 Cumberland Farms Dairy Store
1221 Fairway Finance Corp 463-9400
1229 Vacant
4th av begins
1240 Mobil Serv Station HO3-9814
1243 Brookfield Fruit Market HO3-9849
1248 Colonial Cleaners (br) ST1-7070
1250 Vacant
1251 Governor's Steak House restr HO3-8324
Falcon av begins
1256 Newport Creamery Inc ice cream HO3-8317
Namquid dr ends
1271 Warwick Cities Serv Sta HO3-9820
Namquid dr ends
Partition begins
1290 Great Atlantic and Pacific Tea Co The gro and meats retail HO3-9817
Willing av begins
1305 Al's Atlantic Sta HO3-9822
1307 Palumbo's Fruit Dlrs HO3-9834
1309 Spring Green Sunoco Serv Center HO3-9818
rear Driftwood Greenhouse florists HO3-9133
1325 Pete's Meat Mkt @ HO3-9835
1327 Warwick Cleaning Village Inc cleaners and dyers 463-9825
1328 Barrett Peter J Funeral Home HO3-9000
Barrett Peter J @ HO3-8121
1329 Canton Restr HO3-9833
Blanchard av begins
1331 Sunnybrook Farms Dairy Store HO3-9866
1345 McKay Agnes L Mrs HO3-8099
1305 Spring Green Memorial Church
1370 Hackman Edmund T phys
Manor dr begins
1373-77 **Ferris Building**
Holloway Dance Studio HO3-9807
Ferris Wm W optom HO3-8757
Ferris Richd J optom
Bellevue av begins
1375 Vacant
1379 Kune Edw C phys 463-8025
1383 Gross G L & H J Inc ins agts HO3-8300
Warburton Jas J & Co real est
Waldorf Tuxedo Co (br) 463-9191
1389 Kelly Patk F HO3-9261
1400 Silverman Morton W optom HO3-9340
1415 Kelly Florist @ HO3-8917
Perry Steph J
1419 Baldwin Geo W @ HO3-9410
Gardiner begins
1429 Campbell R J Agcy real est HO3-8600
Spencer Claire Associates Inc pub rel counsellor 463-8513
Marketing Services Inc research
Images Inc
Schultz Chas A Co ofc sups HO3-9810
Persechino Dante dentist HO3-9108
Provident Life & Accident Ins Co 463-9300
Awde Geo E Agency ins
Barrington Resources Inc
Elwell Smith & Lawton accts 463-7850
Fuller Brush Co HO3-9450
Howick Linn T yarn broker 463-8500

R. C. SHAILER — REgent 7-3500 ARTHUR F. O'CONNOR
R. C. SHAILER & ASSOCIATES
INSURANCE
Warwick's Progressive Insurance Headquarters
1591 Warwick Ave. "The Times Square of Warwick"

WARWICK AV—Contd
1429—Contd
Landry Chas F acct HO3-8600
Swanson Howard J acct HO3-8900
1441 Burke-Tarr Co furn HO3-8400
1444 George Thos H phys HO3-7800
1473 Holland House Inc restr HO3-8282

12

1515 Hogan Edw F RE7-1447
1517 Beach Auto Supply auto parts RE7-9490
1519 Vacant
1523 C & E Automatic Laundries RE7-5757
1525 Hoxsie Shoe Repair
1527 **Toupin Building**
Rooms:
1 Vacant
5 L S Bldg Supplies RE7-3800
7 Temple Francis E phys RE7-3505
8 The Stamp Shop
9 Toupin Felix A lawyer
10 Vacant

Street continued

1529-31 My Beauty Shoppe RE7-0289
1533 Hoxsie Cleaners RE7-0565
1543 B & T Bait Shop bait and ice dlrs RE7-6727
1550 Town & Country Cleaners Inc RE7-4567
1551 Pheasant Coffee & Tea Inc RE9-2523

Occupasstuxet rd begins

1564 Warwick Motors Inc auto dlrs RE7-8080
1565 Hoxsie Texaco gas sta RE7-9684

13

1579 Four Corners Richfield Serv Sta 737-9871
Horsch Jos
1584 Vacant
1589 Robertt's Beauty Studio RE7-9868
1591 Shailer R C & Associates real est and ins RE7-3500
1597-99 Holloway Ben Inc ret rug dlrs RE9-2050
1601 Dunkin Donuts Inc RE7-9846

Pennington ends

1609 Riker J W real est RE9-0222
1611 United States Gypsum Co bldg matl RE7-1100
Beneficial Finance Co RE7-8073
1613 Discland phonograph records dlr RE7-8006
1615 Laurene's Dress Shop RE9-9004
1616 Midas Muffler Shop RE9-2727
1617 June Carol Bakeries Inc RE7-1366

Ninigret ends

1619 Miller Delicatessen Inc RE7-3696
1623 Hoxsie Shoe Store RE9-2322
1624 Glucksman Albert M optom RE9-1336

Edison ends

1625 Thorpe's Pharmacy Inc RE7-7400
1627 Liquors Unlimited RE7-2800
1627½ DeMills Clo ret RE7-1233
1629 Lonergan David M pntr and wallpapers RE7-2575
1631 Vacant
1633 Bander Syd Discount Jeweler RE7-7771
1635 Canterbury Shop gift shop RE7-7577
1637 Old Stone Bank The RE9-2620
1638 Davenport Wm F ◎ RE7-1209
1643 Hoxsie Hardware Co RE7-2686
1645 **Gateway Building**
Ben Franklin Store dept store RE7-2774
Rooms:
201 Moses Israel lwayer RE7-2445
202 Gateway Barber Shop RE7-0980
203 Brennan Wm F dentist RE7-3900
204 Kaplan Irwin podiatrist RE7-3534
205-206 Greene Norman A Agency Inc ins RE9-2355
207 Hill & Potter Co accts RE9-1414
208 M A C Finance Planning RE7-8800
210 Vacant
211 Westinghouse Credit Corp finance 739-7500
212 Optical Shop of Warwick The RE7-3050
213 Vacant
214 Beauty Nest Salon RE7-9717
216 Rhode Island Systems Co public accts RE7-6490
217 Vacant
218 Johnson J Arvid & Co Inc bldrs RE9-3474
219-220 Rogers Chas J jr law ofc RE9-1020
222 Asadoorian Peter D phys RE9-3525
223 Maher Edw R phys RE7-0800
224 Brock John E acct RE7-5900
225 Hoppin Adjustment Co ins adjusters RE9-1500
Fleming Thos W ins agt RE9-2485
226 Markoft Sydney eng struct RE7-1084
227 R I Launderecenter Corp norge distr 737-5196

Street continued

1648 Sharpley Geo W jr ◎ RE7-4799
1653 Donnelly's of Warwick Inc

ROSS AKER FURNITURE CO.
"Southern New England's Finest Furniture Store"
Open Daily 9 — 9
Saturday 9 — 6
CONVENIENT TERMS
Telephone TUrner 4-4321
461 MAIN
East Greenwich

RICHARD B. HOPPIN
•
Insurance of All Kinds
•
ROOM 225 GATEWAY BUILDING
1645 Warwick Av.
WARWICK, R. I.
Tel. REgent 9-1500

CHARLES H. DREW

Wholesale Distributors

FUEL OIL
KEROSENE
GASOLINE
and
LUBRICANTS

Tel. WIlliams
2-5470

31
CALDER ST.
CRANSTON

Real Estate Title Insurance Company
OF PROVIDENCE
Titles Examined and Insured
32 Custom House St. Tel. GAspee 1-9555

WARWICK AV—Contd
1655 Peter Pan Pantry restr 737-9880
1658 Vacant
Magnolia ends
1668 Ace Wallpaper & Paint Store RE7-4747
1669 Gateway Service Center RE7-9730
Hoxsie av begins
1670 Roger Williams Saving & Loan Assn (br) RE9-1600
1672 Rufful's Delicatessen RE7-9694
1680 Sundi Walter RE9-2746
1685-91 Park Fabric pattern yd gds RE7-1490
Cavalcade blvd begins
1692 Seal-Tight Co Inc storm windows RE7-1884
Glendale av ends
1694 Hoxsie Barber Shop
1696 Hoxsie Jewelers
1697 Vacant
1706 Vinson's Hairdressers RE7-8454
1719 Higgins Realty Co Inc RE7-7272
Omaha blvd begins
Lake Shore dr begins
1720 Rogers Richd H
Doris av ends
1728 Taglione's Mkt gro RE7-5043
Taglione Jos ⓞ RE7-5043
Dixie av ends
1748 Jolin's Texaco Station 737-9692
Dallas av ends
1764 Mancor's Dept Store RE7-4060
Dayton av ends
1781 Children's Friend and Service RE7-7333
Fairway la begins
1790 Marie of Warwick electrologist RE9-7060
Fairway la begins
1792 Garganese Ugo S ⓞ RE7-2419
1812 Piertros Phyllis E Mrs ⓞ RE7-0461
Belfort av ends
1817 Pilgrim Lutheran Church RE9-2937
1822 Elk Barber Shop
1824 Vacant
1836 Hoxsie Atlantic Station 739-9858
1849 Warwick City of School Committee
Warwick City of School Dept RE7-3300
1850 Vacant
Lyndale av ends
Rosemere av ends
Ridgeway av ends
1862 Flynn Ralph F jr dentist ⓞ RE9-1176
1867 Drumm John J ⓞ RE7-2587
1879 Hamilton Edwin B ⓞ RE7-8394
1883 Haigh Walter ⓞ RE7-5394
Edgehill rd begins
1905 Josephson Gustave E RE7-4808
1911 Swanson Anton E ⓞ
1917 Edgar Doris F Mrs ⓞ RE7-7190
Community rd begins
1922 Berry Joslin dentist RE7-3416
1926 DiGregorio & Son Co plmbg and htg RE9-2925
Woodstock dr ends
1928 Village Barber Shop
1932 Best Cleaners RE7-7979
1934 Gold Bond Stamp Co premiums RE9-0013
Wayne ends
Leigh ends
1935 Knott Florence N Mrs ⓞ RE7-8563
1942 Vacant
1944 Central Market Inc RE7-6222
1945 Thall's Pharmacy RE7-5611
1959 Cudworth Bros Garage gas sta RE9-4289
Stanmore rd begins
Royland rd begins
1975 Neri Anthony ⓞ RE7-0399
Merle ends
1976 Dairy Queen of Hoxsie ice cream RE7-8181
1979 Tollgate Florist RE7-3919
1990 Vacant
Yucatan dr begins
1995 Zinno Costantino ⓞ RE7-1990
Lyons John T ins agt RE9-1046
Gillies Edw J optom RE9-2124
Betsy Williams dr begins
2000 Manning Edw P ⓞ lwyr RE7-6070
2006 Beaudry Arth E RE7-0580
Fern ends
2008 Feragne Domenick ⓞ RE7-6360
2016 Myrick Hebert W ⓞ RE7-8966
2028 Hoxsie Credit Union RE7-3226
2038 Bessett Rene G ⓞ RE9-0826
Bethel ends
2046 Vacant
2065 Frigon's Super Service gas sta 739-7564
Ansonia rd begins
2076 Smith Patk
2089 Gustafson Hulda E Mrs ⓞ
Anderson Horace E
Church av crosses
2103 Dean Liquors 739-7042
2105 Sunnybrook Farm Dairy Store RE7-9898
2123 Lee Virginia Beauty Shop RE7-8747
Polito Anthony ⓞ
2131 Anderson Jos E ⓞ RE7-4688
Vernon ends
Greylawn av begins
2149 Costa Thos J ⓞ RE7-2064
2165 Round Chas B phys ⓞ RE7-0877
Sevilla av begins
2171 Round Chas B ⓞ RE7-0867
2174 Goldman Frank ⓞ RE7-5529
Church av ends
2194 Delmonico Domenic RE7-4899
Berard Norbert J 739-3262
Brothers Gerald RE9-0382
Chilvers Ernest H RE9-7132
Scally Helen R Mrs ⓞ RE7-6349
Killey av ends
2195 Kearsley Fredk S ⓞ RE7-6889
Kearsley Edw ⓞ RE9-1734
2200 Vacant
rear General Asphalt Paving Co RE7-5090
2205 DelGuidice Robt C lawyer ⓞ RE7-3609

14A

Amsterdam av begins
2231 Marshall Leroy F ⓞ RE7-7436
Lindy av begins

PETRO
REG U S PAT OFF
FUEL OILS and OIL BURNERS
375 Allens Ave. Tel. WIlliams 1-0050

WARWICK AV—Contd
2255 Lyons Den restr RE7-9770
rear Myatt Roy
2276 Roberto's Restr 739-2070
Gaston begins
15
2391 Farmhouse Grille The RE7-7591
2393 Sandy Lane Liquors Inc RE7-6737
2395 Clegg John W acct RE7-6647
2400 First National Stores Inc RE7-9714
Neville begins
2413 Curren Ella Mrs ◎
2430 Meadowbrook Pharmacy RE7-2305
2430a Vacant
2432 Health Footwear Inc RE7-6455
2436 Benny's Home & Auto Stores Inc (br) auto parts
2442 Ray-ette Beauty Shop RE7-6703
rear Meadowbrook Barber Shop
2444 Hayes Elta Young Fashions RE7-1588
2446 Vacant
2448 Vacant
2450 Brophy Cleansers RE7-2033
2530 Airway 20 Snack Bar RE9-9756
Airway 20 Lanes Inc RE7-5402
Bowler ends
2570 Dick's Gulf Center RE7-9652
Ticonderoga dr ends
2615 Hendricken Thomas F Bishop High School RE9-3450
Brothers of the Holy Cross
2646 K Electric Inc elec contr RE7-4543
Oakland Beach av begins
Revere begins
2650 K & S Builders Inc contrs RE7-5254
Swimming Pools Inc RE7-5254
2690 Motta Ernest ◎ RE9-3857
Edyth ends
2700 Price Minard W ◎ RE7-2012
2711 Merrill Lawrence A RE9-2756
2756 Cabral Manuel jr ◎
2779 Morris Farms prod dlrs RE7-8482
Morris Manuel P ◎ RE7-8482
2784 Cabral John W ◎ 737-6411
2807 Morris John P ◎ RE9-1232
2878 Spencer Celia ◎

13
WARWICK LAKE AVENUE—From 1817 Warwick av west to opp 74 Fairway la
37 Paola Jasper G ◎ RE9-3441
43 Griswold David F ◎ RE7-6314
52 Hoxsie Electric Co RE7-2925
Christensen Hoakson J ◎ RE7-1041

7A
WARWICK NECK AVENUE—From 1710 West Shore Road south to a dead end
16 Bayview Oil Co RE7-6565
18 Jenison Lester R ◎ RE7-3723
Taylor Eleanor Mrs
22 Ellis Jos J ◎ RE7-9269
23 Thornton Geo R Ins Agcy RE9-2811
Thornton Geo R ◎
28 Potter Barbara E ◎
31 Stevens Gordon K ◎ RE7-7558
36 McMullen Jas S ◎ RE9-2167
Downes begins
45 Low Geo H ◎ RE7-2177
Orrin begins
55 Carlson Edwin W ◎ RE7-5816
58 Blanchard's Ted & Son Inc elec appliance repr RE7-3698
Blanchard Theo A ◎ RE9-3161
Blanchard Robt L
Lockwood ends
63 Fraser Albert N ◎ RE7-2383
70 Old Warwick League Free Library 737-5480
79 Meader Davol H ◎ RE7-1355
91 Hurtubise Jos M jr ◎ RE7-7963
Ireland Leslie D ◎ 737-0839
96 Hackman Howard J ◎ RE7-0852
103 Legner Harry J ◎ RE9-7041
103½ Walton Richd C
114 Boyce Harry L ◎ RE7-0402
117 Sprague Barbara A Mrs
125 Merolla Jos F ◎ RE7-5419
140 StJohn's Brotherhood Grounds
178 Warwick Neck Garage auto reprs RE7-3062
Lindberg Edgar C ◎
Samuel Gorton av ends
190 Vacant
202 Crumley Jas A ◎ RE7-4067
216 Downie Clinton W ◎ RE7-4548
221 Wells Geo P jr ◎ RE7-8588
Studley av ends
222 Teikeira Alvara S ◎ RE7-7664
Albies Edw G RE7-2740
Capen begins
239 Singleton Wm T ◎ RE7-7083
240 Conklin Wm A ◎ RE7-5571
249 Vacant
256 Burgess Market gro and meats RE7-7668
Oakside ends
257 Howard Mabel V Mrs ◎ RE7-7699
261 Sweeney Francis G ◎ RE9-2710
269 Auclair Felix L
270 Ross Wm M ◎
280 Mulcahey Wm L ◎ RE7-7967
Cross Road dr ends
288 Jacobs Paul M ◎ RE7-0806
Garfield av begins
295 Kay's Drug drug store RE7-5813
296 Rounds Howard L ◎ RE7-0739
Beaver av begins

Carpenter Jenks Funeral Home
•
131 Elmwood Ave.
Providence
—
TEL.
GAspee 1-4500

Ideal Motors Inc.
•
For a Deal That Appeals
See Ideal
Quality Cars at Low Prices
Ask for Joe Badessa or Carmine Montella
•
Tel.
737-9700

New England Electric Supply Co.

Wholesale Electrical Distributors

CYCLO-MONITORS
AGASTATS
STRUTHES DUNN RELAYS
GENERAL CONTROLS
DECCO SOLENOIDS
ACRO SWITCHES
MARATHON TERMINAL BLOCKS
CHROMALOX HEATING
ONAN GENERATORS

Distributor General Electric

265 Pine St.
Pawtucket, R. I.
TEL. PAwtucket
5-7400

A. E. Bragger Construction Co., Inc.

GENERAL CONTRACTORS

Water and Sewer Main Installation

Road Construction

Marine Construction Location

Telephones
RE 7-2999
RE 7-7721

Bragger Street
Warwick, R. I.

WARWICK NECK AVENUE—Contd
310 Vacant
314 Moose Hall
316 Warwick Neck Beauty Shop RE7-9888
317 Regent Hdw Co ret
318 Collemer Raymond S jr
323 Blue Horse Inc gifts 737-1335

8

Meadow View av crosses
336 Warwick Building Materials Co (whse)
342 Amryan Walter P ◎ RE7-4650
342a Schnell David J ◎ RE7-6772
348 Renfrew Muriel Nursing Home RE7-4909
Hind Geo C ◎
349 Fishlock Elmer H ◎ RE7-5459
Barton av begins
357 Vacant
358 StMary's Episcopal Church
McQueen Duncan R Rev RE7-6618
Channing ends
361 Vacant
363 Vacant
365 Vacant
Tiffany av crosses
380 White Harlow H ◎ RE9-0959
411 Greco Henry F ◎ RE7-7991
420 Tucker Clinton A ◎ RE7-7637
Lewiston ends
433 Pattou Victor E jr ◎ RE7-3740
444 Bogosian Richd K ◎ RE7-6139
459 Fitzpatrick John E RE7-5132
Leroy av begins
Boylston ends
471 Smith Chas ◎ RE7-0422
White Rock rd begins
493 Paine Frank E jr ◎ RE7-8476
Newton av begins
506 Dolan Jos J ◎ RE9-3380
520 Dorr David W ◎ RE9-2422
521 Iodice Albert S ◎ RE7-1244
530 Cicerchia John B model mkr ◎ RE9-3998
531 McMullen Richd H ◎ RE7-1145
541 Perreault Normand H ◎ RE7-7267
561 Dutemple Eug C ◎ RE7-6939

8A

568 Allard Mederic J ◎ RE7-0229
Bentsen Abr RE7-9134
598 Brown Edith B Mrs ◎ RE7-2207
Rocky Point av crosses
603 Peabody Robt W ◎ RE7-1531
612 Brown Wm A jr ◎ RE7-5649
625 Sainsbury Russell F ◎ RE7-2685
Randall av begins
651 Reilly Peter P ◎ RE7-7849
664 Gooding Vaughn G ◎ RE7-6940
673 Brennan Robt A ◎ RE7-3403
Aldrich av ends
689 Perkins Rody P ◎ RE7-5173
Homestead av begins
900 Our Lady of Providence Seminary RE7-5588
Warner av ends
Blackstone av begins
905 Howick Linn T ◎ RE7-0920
946 O'Neill Cornelius J RE7-3805
975 Roland Paul G ◎ 737-5582
Kirby av begins
Narragansett Bay av crosses
1007 Pike Allen W ◎ RE7-1697
Rhode Island av begins
1026 Wilkinson Wm H ◎ RE7-8367
1036 Austin David I ◎ RE9-2162
1046 Augenstein Helmut ◎ RE7-5716
1066 Silvio Antino G ◎ RE7-3139
1088 Tanner Chas S ◎ RE7-9515
Aquawam av ends
1090 Champlin Geo J ◎ RE7-4026
1096 Hamilton Florence Mrs ◎ RE7-7128 Sum res
York John RE7-5523
1170 Potter Nicholas S ◎ RE7-3360
Hess av ends
Nightingale av ends
1253 Ballou Myron C ◎ RE7-2053
Westford av begins
1258 Weir Geo A jr ◎ RE9-2063
Dees cir begins
Briarcliff av begins
1268 Loxley Irving G ◎ RE9-1477
Lisa la ends
1278 Morgan Gordon M ◎ RE7-9224
—— US Government Offices
Coast Guard
—— Coast Guard Warwick Light Station RE7-4578
—— Wilbur Harry A
1300 Hoffacker Claire O RE9-2400
1330 Vacant

1

WASHINGTON — From 72 Atlantic av southwest to 780 Warwick av, wds 1 and 2
4 Scott Ralph A ◎ ST1-8583
25 White Edw E ◎ ST1-2293
StLaurent Irene M
Fillmore ends
47 Hughes Thos J ◎ ST1-6967
51 Vacant
59 Aubee Walter P ◎ ST1-4230
Benedict rd ends
69 Austin Harold H ◎ ST1-4780
77 Walsh Mary C Mrs ◎ ST1-1266
92 Moorehead Chas ◎ ST2-2781
Tyler crosses
100 Jenkins Raleigh M ST1-7634
Warden John ST1-9092
Rosegarden ends
101 Bailey Irvin L ◎ ST1-8661
107 McKenna Ethel M Mrs ◎ ST1-5553
110 Springthorpe Geo F ◎ ST1-7015
111 Close Francis N ◎ ST1-6362
121 Harris Milton E ◎ ST1-8174
126 Darling Mary A ◎ ST1-8514
Galley Etta L Mrs
130 Medbury Harold B ◎ HO7-9068
134 Cocoran Wm E ◎ 781-5655
VanBuren crosses
135 Sanger Chas A ST1-5776
Tillinghast Mary J Mrs ◎ ST1-5776
147 Gage Alice L Mrs ◎ ST1-8309
154 Olson Bertram C ◎ ST1-3633
157 Narcisso Arth M ◎ ST1-5072
164 DiPietro Jos
165 Anderson Claus A Mrs ◎
172 Gaspee Grange No 156 (VFW) ST1-8799
Johnson Robt T Post No 183 VFW
173 Dugan Martin E ◎ HO7-8507
178 Anderson Olof ◎ ST1-8437

An Owner's Title Policy from
Mortgage Guarantee & Title Company
Will Insure That Home Purchase
85 Westminster St. Tel. GAspee 1-3352 Providence, R. I.
(OPPOSITE TURKS HEAD)

WASHINGTON—Contd
185 McKay Winifred Mrs ⓪ S1-4197
187 Martira Salvatore ⓪ ST1-6831
194 Marsh Wm S ST1-9528
Plowman Milo C ST1-9528
197 Fox Mary G Mrs ⓪ HO7-9843
200 Thurber Alvin H ⓪ ST1-2224
Jackson crosses
212 Ceci Peter A ⓪ ST1-7772
219 Kennedy Emmett B ⓪ HO7-7264
224 Beliveau John J ⓪ HO7-8594
227 Johnson Arth S T HO7-9389
231 Wright Benj R ⓪ ST1-2530
232 Franzen Bertil E ⓪ ST1-6371
237 Peace Arth S jr ⓪ ST1-7617
238 O'Neil Jas P ⓪
Monroe begins
Warwick av crosses
247 Traylor Walter L ⓪ ST1-0585
253 Phil's Overhead Doors Inc ST1-7467
263 Parkway News Service HO1-7900
265 Vacant
266 Bloom Frank E
268 Truppi Salvatore ⓪ WI1-8780
272 McGowan Jas E ⓪ WE1-3005

22
WATER—From opp 66 Colonial av west to 3356 Post rd
16 Stephenson Kenneth F
32 Deady John F RE9-7598
90 Dramond National Corp (storage)
Music la ends

16
WATERFRONT DRIVE—From 194 Second Point rd south around Warwick Cove to a dead end, wd 6
12 Fogarty Gertrude E Mrs ⓪ RE7-7277
18 Grey Oscar A ⓪
30 Sum res
32 Sum res
36 Sum res
40 Sum res
Briggs begins
46 Narragansett Boat Co reprs
50 Warwick Cove Boat Club
62 Drake Theo A ⓪ RE7-5782

2
WATERFRONT DRIVE — From a dead end west to 422 Narragansett pkwy, wd 1
1a Paiva Edw S HO7-6935
2a Kane Jas B
3 Aldrich Cath A Mrs ⓪
4 Vacant
5 Richter Otto H ⓪ ST1-9179
7 Brooks Robt A ⓪ ST1-0304
8 Lovely Fredk L ⓪ ST1-4809

11A
WATERMAN — From 365 Atlantic av south to a dead end

4
WATERMAN AV — From 375 West Shore rd west to Bernard ct
21 Waterman Walter I ⓪ RE7-5898
24 Marandola Jas ⓪ RE7-8125
43 Pichette Victor ⓪ aluminum storm doors and windows installers

15
WATERVIEW AV — From Leone west to 115 Sefton av

16A
WATSON — From 83 Lee av west to opp 145 Canfield av
26 Harrington Claire D Mrs RE7-7987
52 Wells Milton E ⓪
56 Sum res
61 Sullivan Jas E ⓪ RE7-4189
83 Stone Willard B RE9-2511
84 Vacant
91 Jalam Dennis ⓪
Ryan crosses
103 Bonn Douglas J RE9-1171
—— Vacant

3
WAUREGAN DRIVE—From 75 Pocahontas dr to 45 Apple Tree la
5 Graham Allan L ⓪ HO3-8283
Maschuena dr begins
6 Morally Palmer E ⓪ HO3-9348
20 Pires Mario F ⓪ HO3-9757
30 Stohart Edw W ⓪ HO3-8790
40 Burnett Henry B ⓪ HO3-8774
52 Judd R Gordon ⓪ HO3-9117
64 Leathers Chester B ⓪ HO3-8425
Pocono dr begins
72 Ey Clifford S ⓪ HO3-9181
84 Silverman Saml I ⓪ HO3-8725

5
WAVERLY — From Narragansett Bay west to opp 1035 West Shore rd
30 Martina Colomba Mrs ⓪ RE7-4407
39 Carrera Domenic sum res
41 DePalma Jos ⓪ RE7-0809
43 Sum res
50 Almeida Wm A ⓪ 739-7594
Vohlander begins
53 Martin Martha Mrs ⓪ RE7-4114
61 Hart Kenneth J ⓪ concrete contractor RE7-1886
Rose John E ⓪ RE9-3356
65 Vacant
71 Lovelace Harold ⓪ 737-7535
76 Soroka Edw W ⓪ RE7-6750
84 Shaffer Willett L ⓪ RE7-0680

12
WAY AV — From opposite 52 Way Cross dr west to a dead end
16 Cameron Geo F ⓪ HO3-8175
25 Gengenbach Ludwig C ⓪ HO3-8512
26 Webster David H ⓪ HO3-9082

We SELL INSTALL SERVICE GUARANTEE
P. Caimano & Co.
COMPLETE PLUMBING and HEATING
Tel. REgent 7-8220
3192 POST RD.
Apponaug, R. I.

Burke-Tarr Co.
Complete Home Furnishings
Quality Furniture
Since 1887
OPEN EVENINGS UNTIL 9:00 p.m.
Tel. HOpkins 3-8400
1441 Warwick Av.
Warwick, R. I.

GAS heat for Truly Modern Comfort
Providence GAS Company
TEmple 1-8800

Switch to Automatic GAS HEAT! NOW!

Use TWIN COLOR on your next
Advertising
Stationery
Envelopes
Labels
CALL TODAY!
ST 1-8560
FULLER'S PRINTING SERVICE
1627 ELMWOOD AVE.
CRANSTON

THE OLD STONE BANK
Providence Institution For Savings — Incorporated 1819
GATEWAY-WARWICK OFFICE — 1637 WARWICK AVE.
Savings Accounts — Mortgage Loans • Nine Convenient Offices
Member Federal Deposit Insurance Corporation

12

WAY CROSS DRIVE — From approximately 310 Easton av south to beyond Way av, wd 3

1 Tavarozzi Carmine jr ⓪ HO3-8074
2 Aly Chas L ⓪ HO3-9560
7 Hughes Raymond H ⓪ HO3-9236
8 Iannotti Benj ⓪
14 Domin Robt B ⓪ HO3-8349
15 Barron Clarence A ⓪ HO3-9623
22 D'Andrea Norman E ⓪ HO3-8197
25 Gerken Jas D ⓪ HO3-7961
30 Talan Herchell J ⓪ HO3-8339
33 Fricker Walter J ⓪ HO3-9488
41 Tweedy Robt R ⓪ HO3-9245
Way av begins
53 Simone Thos B ⓪ HO3-7833
60 Deming Richd G ⓪ HO3-8628
61 LaFauci Roger jr ⓪ HO3-9721
70 Greenberg Philip ⓪ 463-9584
71 Gonsalves Louis ⓪
80 Anastasi John M HO3-9556
Bellevue av ends
Potomac rd ends
89 Levine Irving ⓪ HO3-9222
Powell begins
90 Weisman Louis ⓪ HO3-9058

12

WAYLAND — From Hancock southerly to bey Pavilion av
(No houses)

6

WAYNE — From approx 50 Leigh west to 1934 Warwick av

22 Taudvin Clifton W ⓪
29 Gellerman Max ⓪ junk dlr RE7-7170
30 Flewellin Donald H ⓪ RE9-0317
41 Wyman Harold F ⓪ RE9-3257
48 Pallini Mario P ⓪ RE7-2565
54 Antonio Pasco ⓪ RE7-9311
63 No return
Brookdale av crosses
64 Lunau Russell F ⓪ RE9-0489
72 Quick Glen H ⓪ RE7-4826
78 Aiello Angelo A ⓪ RE9-3108
84 Jenkins Fredk E ⓪ RE9-2396
106 Schmidt John J ⓪ RE7-7099
107 Hanna Jas H ⓪ RE7-8867
112 Phillips Milton A ⓪ RE7-0182
115 Bamba Mary A Mrs ⓪ RE7-0419
118 Jackson Wm E jr ⓪ RE7-8938
124 Gates Walter E ⓪ RE9-1148
125 Richotte Arth G ⓪ RE7-3009
135 Central Mkt Inc (ofc side ent)

6A

WEAVER—From a dead end west to approximately 114 Ticonderaga rd

---

7

WEBB AV — From 165 Tidewater dr south to a dead end, wd 5

15 Eatough Leon R ⓪ RE7-4408
76 Curtis Wilson W ⓪
93 Hay Raymond T ⓪ RE7-3841

21

WEBER AV — From 27 Centennial south to a dead end

5 Ringland Anna M Mrs ⓪ RE7-4253
11 Stark H Allen ⓪ RE9-3454
16 Rail Harold A ⓪ RE9-2646
17 Buckley Wm L ⓪ RE7-7431
24 Vacant
34 Smith Allan A RE7-5515

16

WEBSTER — From 1936 West Shore rd south to a dead end, wd 5

14 Kennedy Chas R ⓪ RE7-1968
24 Berard Francis J ⓪ RE9-2669
35 Lang Raymond ⓪
44 Damon Winifred J Mrs ⓪ RE7-9386

21A

WEE — From approx 84 Pontiac west to approx 39 W Pontiac
(No houses)

24A

WEEDEN DRIVE — From opposite 15 Penquin av to Elizabeth av, wd 9

4 Girard Norman A ⓪ TU4-2887
5 Cioci Hugo P ⓪ TU4-5183
11 DeHay Albert A ⓪
12 Banovsky John M ⓪ TU4-2793
19 Hopkins Roy G ⓪ 884-8597
Penquin dr ends
20 Renfro Cecil S TU4-8047
31 Strauss Edw J
32 Fornara Bernard W ⓪ TU4-5078
39 Larocque John A
40 Bentley Arth E jr ⓪ TU4-9249
47 Littlefield Henry ⓪
48 Perry Wm L ⓪ TU4-4761
55 Danaher Stanley W ⓪ TU4-1648
66 Dempster Shirley ⓪ TU4-1661
75 Black Don H ⓪ TU4-2090
76 Morrow Richd W ⓪
85 Goodrich Neil E ⓪ TU4-8167
94 Sargent Geo T jr ⓪ TU4-2401
97 Duffy Francis R ⓪ TU4-2668
102 Lynch Harry N ⓪ 884-2274
109 Brennan Thos R ⓪ TU4-5922
110 Stevens Edw A ⓪ TU4-2446
118 Coffey Harry ⓪
121 Becker Roy H ⓪ 884-2138
126 Maloy Tommy G ⓪ TU4-9189

3

WEETAMOE DRIVE — From 324 Spring Green rd west to opposite 191 Squantum dr

21 Verricchia Reno C ⓪ HO3-9411
22 Noonan Peter P ⓪ HO3-9495
29 Horn Wm F ⓪ HO3-8930
32 Gerken Ralph J ⓪ HO3-8430
41 Wilcox Everett C ⓪ HO3-9794
Sweetfern rd crosses
42 Emerson Geo R ⓪ HO3-8193
75 Anderson Hugold B ⓪ HO3-8332
76 Dreyfuss Jack B ⓪ HO3-9288
82 Haggert Wm ⓪ HO3-9169
83 Hardy John G jr ⓪ HO3-7872
93 Kenyon Albert E ⓪ HO3-8969
94 Badessa Roy ⓪ HO3-9243

GULF SOLAR HEAT heating oil
Maynard & Co., Inc.
Complete Heating Service
Phone GAspee 1-4991
105 Corliss St. Providence, R. I.
TIMKEN Silent Automatic
OIL HEATING

WEETAMOE DRIVE—Contd
101 Firth A John ◎ HO3-8643
104 Keene Edw C ◎
Algonquin dr crosses
111 Lyons Wm D ◎ HO3-8529
131 White John F ◎ HO3-8787
140 Mills Sanford ◎
141 Kalfian Norman ◎ HO3-8422
150 Hunter Walter R ◎ HO3-8509
155 Stockman Arth F ◎ HO3-9687
160 Joslin Herbert ◎ HO3-9542
165 Sarcione Felix ◎ HO3-8511

18

WEIR ROAD — From 291 Claypool dr west to opp 241 Capron Farm dr

10

WELFARE AV—From opposite 227 Pawtuxet av south to opp 1138 Post rd
16 Jackson Marion R Mrs ◎ ST1-0644
Blake Homer W ◎ 781-0665
17 Saucier Wilfred A ◎ ST1-0395
22 D'Antuono Raymond J ◎ ST1-4571
23 Picchione Jos A ◎ ST1-5266
26 Watson Robt J ◎ ST1-1706
29 Manganelli Anthony ◎ ST1-0561
35 Coon Donald O ◎ ST1-8463
Gary av ends
41 DeGiulio Pasquale ◎ ST1-0388
47 Buckley Harold ◎ ST1-7305
52 Kelliher Edw W ◎ ST1-3799
55 Cifelli Jos E ◎ ST1-1629
62 Murray Robt L ◎ ST1-2225
63 Antaya Donat I ◎ HO7-6729
70 Garnett Chas T ◎ ST1-0338
71 Brown Jos B ◎ ST1-0337
78 D'Antuono Jas ◎ ST1-0643
79 DeLisle Bernard R ◎ ST1-0311
86 Palmiotti Vincent P ◎ ST1-0212
87 George Carlo B ◎ ST1-0208
94 SanSouci Thos L ◎ ST1-0513
102 Ruggiero Jos ◎ ST1-0163
103 McLaughlin Helen V ◎ ST1-1475
110 Wilcox John G ◎ ST1-0357
111 Garceau Roland F ◎ ST1-9055
114 Curry Jas E ◎ ST1-0621
117 Cranham John E ◎
118 Shindler Herman W ◎ ST1-0634
123 Rogers Wm T ◎ HO7-6415
124 McNamara Jos B ◎ HO7-7795
131 Livesey Wm ◎ ST1-0204
Edgemont av ends
137 Green Claude H jr ST1-2954
143 Davidson Mary ◎ HO7-7947
144 Dellicarpini Dominic ◎ HO7-9506
145 Miller Ernest ◎ ST1-0542
153 Maymon Herbert L ◎
154 Dellacarpini Antonio ◎ HO7-7774
161 George Edmund ◎ ST1-0184
162 Kanarski John V ◎ ST1-0150
166 MacKay Paul C ST1-4409
167 George Albert ◎ ST1-0029
173 Caruolo Albino ◎ ST1-7131
179 Marr Frances Mrs ◎ ST1-8388
185 Patricio Mormand ◎ ST1-7646
186 Yehle Fredk L ST1-9641
196 Ricci Yale Mrs ◎ ST1-7635
Perfry av crosses
199 Russo Anthony ◎ ST1-7273
207 Davis Clarine Mrs 467-8831
Ducey Lucy Mrs ST1-5445
210 Assalone Anthony ◎ ST1-7128
218 Assalone Jos D ◎ ST1-3008
221 Pellicano Ralph M ◎ 781-6977
224 DelVecchio Jos ◎ ST1-3785
227 Malone Michl ◎
235 Doyle Jas F ◎
239 Ball Montague S ◎ ST1-9443
246 George John ◎ ST1-1367
251 Ciolfi Anthony ◎ 781-8274
257 Norwood Lawnmover Serv reprs HO1-0842
Cartwright Thos ◎
262 Pelland Henry J HO1-0937
264 Grindley Marion M Mrs ST1-4322
Opperman Chas E ◎ WI1-0135
265 Pellicano Gregory ◎ HO1-8290
271 Chapman Norman F ◎ ST1-7639

18A

WELLINGTON AV — From 4 Keeley av west to 380 Buttonwoods av, wd 6
22 D'Andrea Thos R ◎ RE9-7595
27 Godbout Paul E ◎ RE9-2492
30 Swallow Geo J ◎ RE9-0694
35 Goodwin Arlington N ◎ RE9-0632
38 Tourign Wilfred E ◎ RE9-2384
43 Nelson Everett H ◎ RE9-2484
48 Ford Jas ◎ RE9-0314
51 Muto Thos J ◎ RE9-1379
56 Woodford F Wm ◎
59 Rodrigues Edmund P ◎ RE9-3534
67 Marran Robt B ◎ RE7-5258
70 McLoughlin John W ◎ 737-2303
75 Bourque Alf E ◎ RE7-1116
Botle av crosses
Lodge av begins

NATIONAL ASSOCIATION OF REAL ESTATE BOARDS REALTORS
Higgins Realty Co., Inc.
REAL ESTATE — INSURANCE
APPRAISALS
Telephone REgent 7-7272
1719 Warwick Ave. Warwick, R. I.

Gale Potter
Inc.
—
Fine Flowers
—
Telephone
STuart
1-0680
—
901
WARWICK
AV.
Warwick, R. I.

YOUR Independent Insurance AGENT
THE SLOCUM AGENCY
Insurance for Every Need — and Service — Yes Indeed
Telephone REgent 7-3647
2665 West Shore Rd. Warwick, R. I.

Fletcher Costume Co.

RENTALS

Wigs — Beards

Masks — Steins

MAKE UP THEATRICAL and MASQUERADE COSTUMES

520 Westminster Providence

GAspee 1-4685

LaSalle Oil Co. Inc.

FUEL OIL

Burner Service

Heat Installations

Air Conditioning

640 Broadway

Providence, R. I.

Tel. UNion 1-4667

Norwood Motor Company

CHEVROLET — RENAULT

Sales and Service — Auto Body Work

Tel. STuart 1-4300

1338 POST ROAD, WARWICK

CHEVROLET

OK USED CARS

WELLINGTON AV—Contd
78 Read Albert D ⓪ RE9-0520
83 Paradis Philip E ⓪ RE9-3372
86 Fullen Fred S ⓪ RE7-1487
89 Miklosz Casimir F ⓪ RE7-5084
Inez av crosses
173 Fortin Wm E ⓪ RE9-2276

13

WELLS AV — From bey Lakeshore dr west to opp 351 Cedar Swamp rd, wd 3
47 Howarth Arth ⓪ RE7-3629
Violet av begins
Model av begins
59 Cudworth Richd C ⓪ RE9-7491
60 Perri John F jr ⓪ RE7-0705
71 Cudworth Wilmer T ⓪ RE7-6858
72 Bugbee Geo E ⓪ RE7-0532
84 Canuel Ovele ⓪ RE7-5781
Wilbur av crosses
94 Martin Victor W ⓪
Gayton av crosses
97 Samuelian John M ⓪ RE7-6517
106 Read Leonard H ⓪ RE7-3063
Pembroke av crosses
107 Nazareth Nathl ⓪ RE7-3010
120 Colicci Marie A Mrs ⓪
121 Fielding Richd T ⓪ RE9-1744
133 Lanagan Francis R ⓪ RE7-9448
136 Bengaff Cath Mrs
145 Pinto Henry P ⓪ 737-3082

23

WELTHIAN COURT — From bey Benjamin west to a dead end
1 Curry Thos ⓪ TU4-4167
35 Jusczyk Walter F ⓪ TU4-1617
55 Hirsch Geo O ⓪ TU4-5710
60 Patton Jas P ⓪ TU4-4127

9A

WENDELL ROAD — From 45 Tennyson rd south to 642 Post rd
57 Jones Chas W ⓪ HO7-8078
Rathburn av ends
Dryden blvd ends
66 Paine Thos K ⓪ HO7-9622
77 Sakrison John E ⓪
102 Goulding Jas ⓪
110 Whittingham Geo ⓪ WI1-5610
116 Davis Newell ⓪ WI1-6952
117 McCullagh Wm H ⓪ WI1-6069
122 McDermott Donald F ⓪ HO1-3011
Carpenter Chas H
131 McArdle Wm J ⓪ WI1-2331
134 Stang Wm A ⓪ HO1-2178
138 Bird Fredk C ⓪ WI1-2688
139 Covill Warren K ⓪ WI1-9170
144 D'Eletto Peter P ⓪ WI1-7106
Hayward rd ends
147 Challgren Mary R Mrs ⓪ WI1-1139
153 Baxendale Geo ⓪ WI1-3588
154 Minctt Chas F ⓪
160 Gerouard Peter C ⓪ WI1-1309
166 Lectromek elec eng WI1-2717
StLaurent Herbert ⓪
169 Anderson Walter M ⓪ WI1-5502
170 Chase Jos A ⓪ WI1-3223
171 Champlin John L public acct ⓪ WI1-0183
175 Schaffner Aug A ⓪ WI1-1448
180 MacLeod Geo R ⓪ HO1-2582
181 Boucher John A ⓪ WI1-1339
187 Booth Geo W ⓪ WI1-2330
190 Silvia Walter HO7-9155
Hamilton Harold E ⓪ WI1-7214
196 Fraser Thos D ⓪ HO1-3446
197 Andrews Norman H
200 Johnson Bessie F Mrs ⓪ WI1-4165
203 Dinsmore Helen B Mrs ⓪ WI1-8855
206 Daniels Jos A ⓪ WI1-0937
212 Rotondi Gracamo G ⓪ WI1-0684
213 Armenti Mathew M ⓪ WI1-5107
223 Curley Martin F ⓪ ST1-4337
224 Carlson Elsa Mrs ⓪ WI1-4180
228 Moury Chas E ⓪ ST1-2869
231 Woods Isabelle J Mrs ⓪
243 Barry Hope H ⓪

7

WENTWORTH AV — From 65 River Vue av south to 79 Cady av wd 5
3 Dalgliesh Wm A ⓪ RE7-6028
15 Sears Jos A ⓪ RE7-2521
Bolster av ends
Mill Cove rd crosses
47 Vacant
53 O'Rourke Adrian J ⓪ RE9-1519
47 Vacant
57 Sum res
69 Mills Steph M ⓪ RE7-2928
Lippitt av crosses
96 Kelley Jas L ⓪
Whipple av crosses
97 Pendergast Danl J ⓪ RE7-4632
117 Zabbo Albert ⓪ RE9-2915
Bonn Walter C RE7-5558
125 Levasseur Rudolph N ⓪

12

WESCOTT — From bey Cornith south to opp 210 Occupasstuxet
(No houses)

17A

WESLEYAN AV — From 84 Cole av south to 3179 W Shore rd wd 6
20 Harrison Wm T ⓪ RE7-0849
Vera ends
28 Brown Alroy R ⓪ RE7-7984
35 McKeever Jos P ⓪ RE7-9005
Capeway rd begins
36 Miller John R ⓪
41 Perkins Mary C Mrs ⓪ RE7-5804
42 Watson Brian R ⓪ RE7-4636
44 LaRose Alf F ⓪
Link ends
47 White Eug R ⓪ RE7-2830
53 Zabbo Albert ⓪ 739-7309
59 Josephson Carl E ⓪ RE7-4482
65 Joly Paul E ⓪ RE9-1316
69 Reynolds Harold K ⓪ RE7-6011
75 Brousseau Geo A ⓪ RE9-1306
79 Letourneau Emile H ⓪ RE7-3356
85 Shehan W Paul III ⓪

WILLIAM C. ELLIS
FUNERAL HOME
Telephone REgent 7-0696
2364 Post Road Greenwood, R. I.

WESLEYAN AV—Contd
91 Bessette Philip A ◎ RE7-4258
97 Tappan A Edwin ◎ RE7-0722
102 Salter Warren L ◎ RE7-5406
105 Collette John E ◎ RE7-1855
108 Sullivan Richd ◎ RE9-0063
112 Capwell Andrew W ◎ RE7-4164
117 Muldoon Christopher J RE7-2429
127 Carter John R ◎ RE9-3462
128 Shippee Lodowick H ◎ RE7-5524

20A
WEST — From 151 North south to 131 King
15 Thurell Gerda Mrs ◎ RE7-6448
Turnquist Edw M RE9-1359
14 Santilli Mildred E Mrs ◎ RE7-8160
16 Fortunati Finds antiques
23 Conn Adam ◎ RE7-8757
26 Mimnaugh John F ◎ RE7-7957
31 Vacant
32 Phillips Jane T Mrs ◎ RE7-7471
34 Abramson Alma Mrs
36 Abramson E Herbert ◎ RE7-7519
37 Anderson Warren A ◎ RE7-6173
42 Anderson Thure G ◎ RE7-2950
47 Dillard Obediah S ◎ RE7-3204
Austin Walter A RE9-7265
Knight crosses
60 Colby Benj F ◎ RE7-7023

20A
WEST NATICK ROAD — From approx 166 Greenwich av west to beyond Bald Hill rd
14 Santilli Mildred E ◎ RE7-8160
47 Joyal Louis J
83 Macari Olindo F ◎
87 Lagerquist Priscilla Mrs ◎ RE9-3254
Soule ends
101 Cahill Chas J
102 Izzi Mario T ◎ RE7-4814
103 Vacant
Fessenden ends
112 Petrarca Dora Mrs ◎
124 Passarelli Edw ◎ RE7-9107
Messer ends
133 Lemme Chester ◎ RE9-0683
Bald Hill rd crosses
138 Appollonio Pietro ◎ RE7-5067
DiBona Jos 737-6963
Tedeschi av begins
150 Santilli Albert A ◎ RE7-7023
237 Iaccovone Peter ◎ trucking RE7-1029
Cayer Jos E RE9-3318

21B
WEST PLEASANT — From opp 49 Ansell av south to opp 160 Veterans Memorial dr wd 7
Luther av begins

21A
WEST PONTIAC — From beyond Sue South to approx 114 Pontiac
2 Lancellotti Paul T ◎ VA1-4745
39 DiCarlo Alf J VA1-8330
Wee ends
41 DiCarlo Michl VA8-0215
47 Petrarca Celia ◎ VA1-3658
Sue begins
49 Catalano Donald R 828-1911
55 Tedeschi Emiddio VA1-3492
57 Tedeschi Julia Mrs ◎ VA1-3352
Amy begins
65 Vacant
67 Gil Manuel R 828-1383
73 DiRocco Michl M
75 Guglilemo Josephina Mrs ◎ VA1-7867
78 Guglilemo Vincent ◎
81 Stravato Pasco ◎ VA1-5323
83 Ferretti Marie R Mrs ◎
89 Santilli Diamonte C ◎ VA1-5927
91 Virgilio Mario V ◎ VA1-2558

4
WEST SHORE ROAD—From 1564 Warwick av south west to NYNH &HRR wds 3, 4, 5, 6, 7
27 Shaset's Auto Supply RE9-2300
35 Franklin Supply Co RE9-0112
Moore begins
45 Warwick Photo Labs finishing 737-6008
Osprey ct ends
105 Aldrich Emma Mrs RE7-6039
107 Mathias Saml R
108 Bentley Hayden M ins 737-5999
110 McLaghnan Robt 739-0118
Osprey ct begins
111 StMarks Episcopal Church
127 Vacant
147 Drolet Fred S RE7-0445
Frontier rd begins
160 Freelove Arth ◎ RE7-0678
169 Benedict John G ◎ RE7-3344
176 Daley Evelyn B Mrs ◎ RE7-3989
180 Maggiacomo Paul ◎ RE9-0145
Delwood rd begins
190 Cardi Furey F ◎ RE7-7042
193 Gauthier Frank R ◎ RE7-3431
199 Donovan Jas F ◎ RE7-5489
207 Duffin Thos J ◎ RE9-1219
212 Kanaczet Helen Mrs ◎ RE9-1226

Ekroth's
YOUR SWEDISH CATERER
Whatever the Occasion You Will Find That the Warm Colonial Atmosphere of Ekroth's Banquet Hall Will Add to the Festivities
EQUIPPED WITH PUBLIC ADDRESS SYSTEM
For Parties and All Occasions
TEL. STuart 1-9673
2102 ELMWOOD AV.
WARWICK, R. I.

Norwood Service Inc.
FUEL OILS
Burner Sales and Service
AIR CONDITIONERS
1265 POST ROAD WARWICK
Phones
STuart 1-4445
HOpkins 3-9263

YOUR Independent Insurance AGENT "SERVES YOU FIRST"
THE EARL R. HANDY AGENCY
REAL ESTATE • INSURANCE
VAlley 1-3073
At Phenix Sq. W. Warwick, R. I.
NATIONAL ASSOCIATION OF REAL ESTATE BOARDS REALTORS

M. ERICKSON & SON Inc.
Complete Heating Installations
Oil Burners
Fuel Oils
24-Hour Service
Tels. REgent 7-4900 7-4901
887 GREENWICH AVE.
WARWICK

GAMWELL & INGRAHAM Inc.
Realtors
Insurance
GAspee 1-9800
GAspee 1-4263
1612 Industrial Bank Bldg.
Providence

A. A. White Co., Inc.
STAMPS: Steel — Brass — Rubber
MARKING EQUIPMENT
48 Chestnut St., Providence Tels. DExter 1-2253 — 1-0254

WEST SHORE ROAD—Contd
220 Henthorne Granville V ◎ RE9-3211
221 Butterworth Ralph E ◎ RE7-0981
227 Brown Edmund ◎ RE7-2484
230 Sullivan John J ◎ RE7-2920
237 Anderson C Lawrence ◎ RE7-7960
238 Brady Grayce N ◎ RE7-2774
243 Gilmore Herbert M ◎ RE7-2824
251 Coogan John M ◎ RE9-3032
257 Cameron Edwin B ◎ RE7-8474
258 Moran Harriet R Mrs ◎ RE7-6609
Twin Oak dr ends
267 Williams Irving M ◎ RE7-1225
268 Franca John V ◎ RE7-9073
275 Lewis Leo E ◎ RE7-3118
276 DeLucia Domenic ◎ RE9-3680
Glenwood dr begins
278 Vacant
285 Kenney Gordon L dentist ◎ RE9-1599
291 Durkin John E ◎ RE7-4778
313 Alsfield Adolph W jr ◎ RE7-2204
314 Perrotta Louis R ◎
323 Schwenk Adolph A
324 Martin Louis R ◎ RE7-0805
Fleck Lillian M RE7-9273
336 Machon Jos E ◎ RE9-0230
338 O'Connell Lawrence J RE9-3833
341 Vacant
348 Remington Bessie ◎
353 Keach Robt T ◎ RE7-0628
363 Vacant
369 Moniz Manuel A ◎ RE9-2387
Silby begins
Waterman av begins
380 Wadbrook Wm H ◎ RE7-2068
Circuit dr ends
381 Douglas Mary C Mrs ◎
386 Harris John R ◎ RE7-1357
387 Snowling Wm 739-0423
Chase Thos R RE7-9422
392 Hogan Wm F ◎ RE7-0039
399 Jette Roger W ◎ RE9-2152
Royster David
400 DeSanto Attillio ◎ RE7-7744
409 Delaive Eugenie RE7-7364
410 Cole Chas ◎ RE7-8812
411 DeLucia Michl L ◎ RE7-1319
418 Besse Frank W ◎ RE7-1173
Sarah Tift dr begins
425 Vacant
Cole Farm rd ends
433 Ricky's Fruits & Vegetables ret
436 Brook Thos E ◎ RE9-0355
437 Chris' Variety Store gro
441 Ange's Barber Shop
Birchwood Beauty Salon RE9-9806
452 Cole Wm D ◎ RE7-1194
Phiefer Chas M RE9-3289
453 Mac's Pizza restr RE7-0141
rear Rankin Duane N
Archdale dr ends
Aurora dr begins
474 Heagney John L ◎ RE7-0589
481 Gilberts Nurseries ◎ RE7-4848
Ciunci Vincent ◎ RE7-4848
Linbrook dr begins
482 Murphy Edw J ◎ RE7-6793
490 Armstrong John T ◎ RE7-0418
509 Fratantuono Peter ◎ RE7-8147
Holt Helen M Mrs RE7-1920
514 Cole Kenneth D ◎ RE9-3128
515 Dino Jos ◎ RE9-2751
522 Malo Jas J ◎ RE9-2377
528 Pelletier Yvonne Mrs RE7-1899
Silva Jos C ◎
Forbes Chas
550 Vacant
Eton av ends
553 Dino Anthony A ◎ RE7-9608
Walter begins
558 Ferrante Michl ◎ RE7-0011
564 Vacant
565 Parker Ernest E
580 Vacant
Cambridge av ends
598 Hart Radio & TV Sales and Serv RE7-7585
Oxford av ends
600 Vacant
606 Gervais Leo N RE9-2697
Sawyer Mary Mrs RE7-2106
Rock av end
615 Maguire David L
Reynolds Chas R RE9-2487
Hebert Edgar J
Ricketts Ruth M Mrs
McNally Wm J RE7-6608
Stutz Delores Mrs
Harvard av ends
621 Vans Automotive Parts Co RE7-9720
635 Gemma's Auto Body auto reprs RE9-5858
Sprague av begins
640 Manfredi Service Station RE7-9830
649 Curtis Ora P ◎ 737-8228
661 Charlton Gulf Service RE7-9709
662 Shields Wm Jr Post No 43 American Legion RE7-9711
675 Lamoureux Bros Inc jewelry mfrs RE7-7177
685 Pride Offset Color Service litho RE7-4655
688 Sunoco Serv Sta RE9-9851
Dudley av ends
703 Tierney Mary T Mrs RE7-1684
Birchwood av begins
Royal av ends
715 Vacant
Woodland rd begins
720 Droitcour Company mach ◎ RE7-4646
Grace av ends
723 Winsor Irving P RE7-7625
725 Scott Everett G RE7-0589
726 Cayer Doris A
Corriveau Chas W

Moffett Funeral Homes, Inc.
Telephones REgent 7-1738 — 7-0414 — 9-1188
857 West Shore Rd. CONIMICUT, R. I. 94 Beach Ave.

Keystone Oil and Coal Co.
YOUR KEY TO BETTER HEATING
Complete Heating and Air Conditioning
20 BATH ST.
PROVIDENCE
Tels. DExter
1-0230
1-4940

WEST SHORE ROAD—Contd
733 Rendene Theresa M Mrs RE9-1215
Rounds Howard
739 Conimicut Pharmacy druggist RE7-6525
Transit begins
740 McCarthy Danl T ◎ RE7-6880
744 Rossiter Alice B Mrs RE7-0672
745 Kennedy's Bakery RE7-0939
747½ Johnson Walter J RE9-2819
749 Conimicut Shoe Center & Rebuilding
750 Rainville's Market RE7-2641
751 Vacant
752 Vacant
753 Great Atlantic & Pacific Tea Co The gro and meats
756 Smith Harry H ◎ RE7-2921
759 Seaside Fish Co ◎ RE9-1594
Beach av crosses
Jennison rd begins
762 Vacant
Allard ends
764 Gus's Barber Shop ◎
766 Squillante's Furniture Co RE7-1168
768 Vacant
770 West Shore Pharmacy RE7-6436
772 Warwick Oil Co range and fuel oil RE7-2611
774 Goff Irving R ◎ RE7-0431

5

Beach av crosses
783 Sunnybrook Farm Dairy Stores (br) RE9-9841
787-789 Conimicut Fruit Store fruit dlrs RE7-9794
793 Babbitt Ivan
795 Vacant
799 Salk's Warwick Dept Store RE9-1594
Maplewood av begins
Carlisle begins
802 Joe's Delicatessen RE9-3199
804 Vacant
805 US Govt Post Office (Conimicut Station) RE7-0299
806 National Cleansers & Dyers RE7-2499
810 Vacant
813 Maguire Francis E ◎ RE7-6299
814 Mills Clarice P Mrs ◎ RE7-5694
Charles ends
821 Conimicut School RE7-5177
822 Vacant
826 Warwick Press The pntrs RE7-4040
835 McCrudden's Atlantic Station ◎ RE7-9663
836 Hind's Doug Restr RE7-9655
840 Hill's Variety Store
Paolina Anthony ◎
Woodbury ends
847 Spearman Leonard L ◎ phys RE7-0950
848 Lautiere Salvatore ◎ RE7-9344
Opper av begins
850 Amaral Antonio E ◎ RE7-7261
854 Guida Luigi ◎ RE7-9657
856 Louie's Barber Shop ◎
857 Moffett Funeral Homes Inc RE7-1738
Moffett Howard T ◎
860 Lane Bros Market gro and meats RE7-7144
865 Crothers Jas S ◎ RE7-3465
Bostrom Iola Mrs
rear MacAuly Robt H ◎ RE7-4943
Francis ends
868 Field Waterman E ◎ RE7-3650
Hepburn Martha Mrs RE7-8791
Acme ends
873 Pioneer Liquor Store RE7-2412
Fulton ends
877 Duquette's Market RE7-1800
893 Regine Frank ◎ fish and sea food dlr-ret
Fuller begins
903 Cornelius Emily Mrs
Evans Alice M Mrs ◎ RE7-2417
Mawney av begins
910 Carl's Auto Tops
923 No return
Troy av ends
927 Gorman Margt V Mrs ◎
929 Potter L N Agency real est and ins RE7-8277
Noel Philip W lwyr EL1-3398
Potter Lafayette N ◎
930 Javitte Alice A Mrs
935 Muratore Agency real et and ins ◎ RE7-6460
937 Champlain Wilfred RE9-2172
939 Black Frank
Walsh Louise A Mrs
Miller Helen L Mrs
941 Nine Forty One Club RE7-9853
948 Drysdale John M 739-7663
951 Florio Angelo
Hart av begins
954 Kaiser Richd W ◎ RE7-5170
955 New Casey's Tavern Inc RE7-9862
958 Cardi Wm G ◎ RE7-5728
961 Wilkerson Polly ◎
Blake ends
972 Terrano Family Care Serv Home RE7-0740
Terrano Oresto
975 Curci Richd W ◎ RE7-3223
See Elli

Bailey-Shippee Funeral Home
Est. 1910
Tel. EL
1-1149
417 Plainfield St.
Providence
Danielson Pike
No. Scituate R. I.
Tel. NI
7-3381

STARKWEATHER & SHEPLEY, INC.
INSURANCE
Established 1879
155 S. Main St.
Providence 3, R. I.
Phone 421-6900
Offices in New York and Chicago

BEECROFT CHEVROLET COMPANY

CHEVROLET

Rhode Island's Largest Chevrolet Dealer

New and Used Autos and Trucks

206 Elmwood Ave.
PROVIDENCE

Tel. DExter 1-6600

PIPPIN ORCHARD DAIRY Inc.

Grade A Pasteurized Homogenized MILK and CREAM

•

1458 Oaklawn Av.
Cranston, R. I.

REgent 7-3132

Warwick Cesspool Co., Inc.

CLEANERS and BUILDERS
ACID TREATMENT

42 Cherry St. HOpkins 1-4820

WEST SHORE ROAD—Contd
982 Tony's Barber Shop ⓪
987 Ferretti Constantino ⓪ RE7-3673
988 Nascinzi Constantino ⓪ RE7-3715
990 Ginny & Dot's Candy Corner
996 Marseglia Domenic V ⓪ RE7-1251
997 DiGennaro Frank ⓪ RE9-0587
rear Parisi Peter ⓪ RE9-2565
1005 Burdick Frank O RE7-1039
Greenwich Geo W

Loring rd begins
1008 Ban-I-Mar Automobile Supply & Service Co RE7-8777
1013 Bongiardo Michl A RE7-3693
1020 Sweeney Jas ⓪ RE7-0314
Spelman Robt E RE9-3585

Stokes ends
1024 McAnaugh Harold L ⓪ RE9-1898
1026 Platt Geo A jr ⓪ RE7-3218
1035 Shawomet Cafe liquor RE7-7927

Waverly ends
1040 Jennie's Dairy Freeze ⓪

Lyall av begins
1053 Suttill Annie G Mrs ⓪ RE7-6164
1056 Wahl Ethel Mrs
Tanner Harry RE7-1460

Morris begins
1073 Henry Walter A ⓪ RE9-7246

Chesterfield av ends
1083 Fashjian Vahan ⓪ RE9-0381
1084 Parkway Nurseries Inc ⓪ RE7-6807

Bush av begins
1095 D'Ettorre Michl ⓪ RE7-9120
1100 Andreano Potito ⓪ RE7-0296
1103 No return
1105 Henry Pasco ⓪ RE7-2624
1109 Henry Pasco jr RE9-2771
1112 Santerre Jessie M Mrs ⓪ RE7-2430
1119 Vaughn Sidney A ⓪ RE7-0326
1120 Soderquist Karl W jr ⓪ RE9-0309
1122 Vacant
1124 Beard Alva L 737-6942
Amryan Walter P jr 739-3369
Daniels Hope L

Symonds av ends
1125 Vaughn Sidney A jr ⓪ RE7-9538

Economy av ends
1129 Greene's Garage
1148 Saint Williams Chapel
1155 Henri's Restaurant & Delicatessen RE9-1989
1159 Mike's Barber Shop ⓪
1161 Yates Donald E RE9-3957
1163 Warwick Upholstering Co ⓪ RE7-6272
1175 Old Warwick Grange No 41 P of H

Damon av ends
1191 Baker Jos V
1193 Blackington Walter W RE9-0329

Winifred av ends

Hoover av begins

Dawes av begins

Green River av ends

Tidewater dr begins
1210 Town Tavern ⓪ RE7-9764
6
1249 Janes Clyde A 737-6885
1255 Kenney John P ⓪ RE9-0059
1266 Anderson Ernest T ⓪ RE7-9094
1272 Wilbur Isabel Mrs ⓪ RE7-1936
Walker Kenneth
Anderson Robt A
1274 Vacant
1283 Brennan Martin J ⓪ RE7-8413
1289 Scallon Leo A ⓪ RE7-7593

Church av begins
1292 Bridge Wm J ⓪ RE7-0382

LaRochelle av begins
1299 Reeves Richd F ⓪ RE7-4955

Graham av begins
1302 Davis Clarence E ⓪ RE7-7539

Buena Vista av begins
1309 Grady John B ⓪ RE7-5752
1314 Brown Rolland F ⓪ RE7-2372
1319 Munson Walter E ⓪ RE7-3526
1324 Colapietro Donald A ⓪ 739-7040
1330 Colapietro Anthony S ⓪ RE7-4058
1336 Morgan Forrest B lwyr ⓪ RE7-3786

McGarry av begins
1343 Prevost Louis S RE7-3606
1349 Gould John E ⓪ carp RE7-5370
1353 Thomas Paul ⓪ RE7-5118
1357 Buck's Esso Station

Bend begins
1369 Burniston Harry sht mtl wkr ⓪ RE7-1272
6A
1494 Alsfeld Ernest W ⓪ RE7-6914

Sandy la begins
1508 Hart Maude E RE7-1948
1515 **Warwick City of - Welfare Building**
Warwick City Health Dept RE7-7261
Warwick Municipal Employees Credit Union RE7-7986
Warwick City of Dept of Public Welfare RE7-3770
R I State Div of Public Assistance RE7-2787
1522 Walton Thos A ⓪ RE7-0264

Draper av ends
1531 Spirito Domenic P ⓪ RE7-1811

Cogonet av begins
1532 Saucy Geo H ⓪ RE7-3513
1540 McGinn Chas T ⓪
1552 Moore Geo H ⓪ RE7-7206
1553 Jordan Manuel M ⓪ 739-1371
1560 Ravhill Bertha A Mrs ⓪ RE7-1512

The Wm. R. Warburton Agency
Real Estate — Insurance — Appraisals
Tels. GAspee 1-8234 and GAspee 1-0824
Suite 1010 Union Trust Bldg. Providence, R. I.

WEST SHORE ROAD—Contd
1577 Beaumont Mary E Mrs ◎
1585 Smith Andrew J ◎ RE7-8364
Cloverfield av begins
1590 Maille's Watch Repair ◎ RE7-8131
Maille Wm A ◎ RE7-8131
1593 Fletcher Wm I ◎ RE9-0723
1598 Hopkins Clarence E ◎ RE7-7795
1599 Drolette Wesley B Rev RE7-1005
1604 Ellis Mary V Mrs ◎ RE7-3007
Cottage Grove av begins
1637 Latham Minnie E Mrs ◎ RE7-2259
1642 Shawomet Baptist Church
1645 Silcox Frank W ◎
Armstrong av crosses
1660 Lambskin Club RE7-9872
1674 Canning John B ◎
1678 Farrar Wm E ◎ RE7-4244
Center ct begins
1681 Horne Walter ◎ RE7-5428
1686 Rolt Geo J ◎ RE7-0881
1693 Burdick Jas E ◎ RE9-2956
Edythe begins
1705 Duggan's Corner restr RE7-3002
Dugan Wm J ◎
Warwick av ends
1710 Vacant
Warwick Neck av begins
1728 Canning Francis J RE9-1669
1730 Bee Hive Inc whol candies
1736 Costa Jos ◎ RE7-1243
1750 Sterling Gilbert A ◎ RE9-1113
15
1755 Vacant
1758 Zubrisky Ruth E Mrs ◎ 739-3889
Churubusco dr ends
1765 Benson Edw L ◎ RE7-1090
Carder rd begins
Vanstone av begins
1770 Al's Radio & TV RE9-2106
1776 Whitman Jos G ◎ RE7-7595
1780 Benjamin Gladys A
1785 Ferla Conrad ◎ RE7-6762
1788 Schiavulli Ettore ◎
1791 White Milton L jr ◎ RE7-1589
1803 StKevin's RC Church RE7-2638
1806 Finnegan Matthew T ◎ RE7-2956
1813 Insana Frank P ◎ RE7-1342
Cheswick rd begins
Holden begins
1825 Pirraglia Jos ◎ RE7-7965
Parsonage dr ends
1825 Pirraglia Jos ◎ RE7-7965
1836 Pirraglia Anthony ◎
1843 Esti Mary Mrs ◎ RE7-0567
1850 West Shore Nursery RE7-2938
1853 Johnson Irene F Mrs ◎ RE7-8820
1860 Silvia Jos P jr ◎ RE7-0761
1861 Brune Steph S RE7-0711
1863 Courtemanche Harold RE7-4724
1876 Midas Gertrude V Mrs ◎
1886 DeMello John ◎
1896 Lynch Augustin P RE9-0429
DeLuze Wm E ◎ RE7-7233
1900 Ebony Studio photog
Second Point rd begins
1910 Conway Edw F sign pntr ◎ RE7-6162
1936 Connors Leo V ◎ RE9-3783
Webster begins
1948 Beaune Leon J ◎
Wharf rd begins
1960 Lussier Jos H ◎ RE7-8917
1976 Hallbauer Wm P ◎ RE7-3235
Whalen av begins
1991 Bentley Wm J
2014 Bogmn Carol B ◎ RE7-0245
2031 Gustafson Rudolf E RE7-7718
2040 Fife Robt A ◎ RE9-0041
2046 Mathewson Nathan L ◎ RE9-3737
Judith av begins
2076 Richard Drug Co Inc RE7-4717
2078 Venetian Gardens RE7-4100
2096 Miller's Service Station RE7-2842
Margarite's Beauty Shop RE7-3393
Oakland Beach av crosses
2117 Henry's Super Mkt Inc (br) 737-8090
2118 West Real Estate 739-2250
2120 Manchester Elinor B Mrs ◎ RE7-8585
2121 Vacant
2125 Vacant
Tarleton begins
Sweet ends
2141 Allen Tripe Co meats ret RE7-9191
2146 Ready Leo L ◎ 739-7387
2147 Rosetone Cleansers RE7-8310
Taplow begins
2154 Minnie Flora L Mrs ◎ RE7-3515
2155 Raquier J Theo RE7-8008
2157 Valley Coach Inc garage RE7-0886
2163 L C M Service Station RE7-9718
2166 Grantmeyer Carl M ◎ fuel and oil dlr RE7-0886

W. H. Cunningham & Sons
Plumbing and Heating
•
1171 POST RD.
WARWICK
Tel. STuart 1-7174

R. J. Campbell Agency

Realtors
Appraisals
HOpkins 3-8600
1429 WARWICK AVE.

J. B. Archambault Stores
FURNITURE — APPLIANCES
143 Washington West Warwick Tel. VAlley 1-9600

D. M. Lonergan

PAINTS
WALL PAPER
WINDOW SHADES
VENETIAN BLINDS

1629 Warwick Ave.
Hoxsie
Four Corners
WARWICK

Tel. REgent 7-2575

I S E Agency Inc.

REgent 7-1843

Realtors

MULTIPLE LISTING SERVICE

•

2733 POST ROAD
WARWICK

WEST SHORE ROAD—Contd
2171 Marold Richd
2172 Valley Coach Inc bus line RE7-4048
Grantmeyer Jos A ◎
Page ends
Plenty begins
2175 Folly Landing Shell Fish Co sea food dlrs
Kenneth av ends
2190 Murph Edw J RE9-2615
2193 Mystrelis Peter S ◎ RE9-2325
2197 Alvivieri Anthony M ◎ RE7-0071
2202 Knight Russell E ◎ RE7-2708
2211 Little Chef Drive In restr RE9-9812
2214 Ursillo John jr ◎ RE7-4063
Glen dr end
2216 Frazier Agency real est RE7-6279
2227 Neva's Cottage restr RE7-2287
Yates av ends
2247 Old Country Dutch Bakery The 737-8383
2250 Winman Chas O ◎ RE7-1615
Pearl av begins
2256 NET&TCo RE7-9985
2257 Hu Chang
Cicciu Jos C
2260 Melino Cigar & Candy Co Inc RE7-5363
Horse Neck rd begins
Hawksley av begins
2274 Bayberry Farm genl store RE7-5990
2281 Jack's Variety Store RE7-2281
Miller Harold J RE9-0555
2283 Couch Edw A ◎ RE7-6091
Sefton av ends
2291 Pasquale Jos paints
West Shore Barber Shop
2291a Gauthier Frank R acct ◎ RE7-9163
2298 McElroy Robt F RE7-1442
2307 D'Ambra Vito R RE7-7995
Rollins rd ends
Marlow rd ends
2317 Barrett Jos T phys RE7-0098
Cimini Domenic C dentist RE7-5566
2325-27 R & R Automotive Supply Co RE9-2330
Canfield av begins
2333 Fix All Shop elec equip RE7-3233
2339 Belmont Gardens restr RE7-9897
Albert rd ends
2352 Wronoski Henry S ◎ RE7-6221
2365 Berube Henry S ◎ RE7-4015
Pettis dr begins
2372 Sanita Anthony W ◎ RE7-7509
Haswill begins
2388 Erickson Henry W ◎ RE7-9285
Custer begins
Reynolds av begins
2401 Warwick Veteran's Memorial High Sch RE7-2600
2435 Beck Lloyd M ◎ RE7-8864
Hollis av begins
Eden ends
2444 Joe's Spa
Santilli Jos G
2457 Larson Carl O ◎ RE7-6689
2470 Maison Dore Restaurant RE7-3155
Dore Armand J ◎
Shand av begins
Pine Grove av begins
2477 Keenan Kenneth J jr ◎ RE7-1966
2483 Suburban Beauty Salon 739-1243
Couch Edw A ◎ 739-6091
2501 Moore John Flying A Serv RE7-9811
Fletcher ends
2515 Thornton Alf M RE7-6890
2524 Salk's Dept Store RE9-1027
Frawley ends
Stetson ends
Spring Grove av begins
2536 Warner Hattie M Mrs ◎ RE7-5116
2537 Eisenberg Edw ◎ 739-7344
2540 Thomson Jas J ◎ RE7-2762
Freeborne ends
2545 Jaques Walter E ◎ RE9-2068
Tremont ends
2550 Johnson Mary E Mrs ◎ 739-3477
2556 New England Tel & Teleg Co RE9-9985
2574 West Shore Plaza
United Star Mkt Co (br) RE7-9781
Gold Star Redemption Center RE7-9781
Vacant
Salisbury ends
2614 Victory Tap restr RE7-9716
2615 Kelly Owen Fruit Stand
2625 Vacant
2628 Entwistle Geo R ◎
14
2633-37 Actor Beauty Salon RE7-9859
Actor Gift Shoppe
2635 Ponte Morris ◎ RE9-2912
2641 Sea Food Center fish and sea food dlrs
Gustafson Sarah W Mrs ◎
2643 D'Ambra's Market ◎
2645 Vacant
2647 Kay's Sammy Cafe ◎ restr RE7-9721
2648 R & M Texaco Sta gas sta
2649 Vacant
2651 Stevens Delicatessen
2653 Doreen's Restr 739-9865
2655 Kay's Package Store Inc liquors RE7-9232
2657 Whalen Square Barber Shop ◎ RE7-9676
2661 Bay Shore Pharmacy drugs RE7-4166
Cove av begins
2663 Russo's Hardware RE7-0889
2665 D'Angello Building
Armands Restr RE7-9812
Rooms:
1 Allied Finance Co RE9-0900
2 Slocum Agency Inc The ins RE7-3647
3 Woiler Gilbert dentist RE7-5522
4-5 Currier-Mark Claim Service ins adj RE9-1100

Federal Cesspool Cleaners
Call "Rocky" — REgent 7-0600
Residential and Industrial Cesspool Cleaning
ACID TREATMENT — INSURANCE COVERAGE
15 Everglade Ave., Apponaug, off Strawberry Field Road, Warwick

THE COLUMBUS NATIONAL BANK
OF PROVIDENCE
Main Office 33 Weybosset St. Branches 280 Atwells Ave.—591 Charles St.
East Providence, Taunton and Pawtucket Aves. (Shopperstown) Rts. 44 and 114
Cranston, 1255 Reservoir Avenue
Member Federal Deposit Insurance Corp. — Member Federal Reserve System

WEST SHORE ROAD—Contd
D'Angello Building—Contd
6 Kiernan & Miller lwyrs RE9-3113
7 Vacant
8 Vacant
9 Vacant
10 Vacant
Street continued
2667 Vacant
2669 S & S Electronics radio and TV sales and service RE9-1571
2690 Entwistle Wm A ◎ RE7-0312
2707 Stoppard Alice W Mrs RE7-9230
Stoppard Wm E ◎ RE9-0471
rear Ennis Stuart RE9-0333
2783 Warwick Congregational Church RE9-0288
Moccasin dr begins
Stone av begins
Sunny Cove av begins 17A
2840 McKenna Gerald T ◎ RE9-2411
Main av begins
2848 Sneden Jos S ◎ RE9-1276
2853 Barker Chas E ◎ RE7-9070
Wheeler Louise B RE9-8984
2856 Melao Manuel R ◎ RE9-0292
2859 B & R Radio & Television sls and serv RE7-9070
2867 Barker Wm R ◎ RE7-5593
2870 Keefe Robt M ◎ RE7-9238
Union av begins
2881 Levesque Gedeon V ◎ RE7-0604
2887 French Alan
2895 McPherson John ◎ RE7-4396
2901 Wallentin John A ◎ RE7-2194
2907 MacDonald Robt S ◎ RE9-0540
Modena dr ends
2913 Johnson Theo ◎ RE7-0166
2927 Caparco Leo ◎ RE7-4371
Mystic dr begins
2931 Lemieux Geo N ◎ RE7-8307
Keystone dr begins
2940 Parks Robt J ◎ RE9-3960
2945 Friendship Baptist Church
2951 Andresen Valley Rev RE7-8564
2952 Garner Albert W Rev ◎ RE9-3215
2967 Sylvester Burton C ◎ RE7-7092
MacArthur dr begins
2977 Warwick District Nursing Assn RE7-4612
Wyman Carolyn J Mrs ◎ RE9-0745
Carpenter ends
2987 Hennessey's Atlantic Sta 737-9767
3000 Coffey's Texaco RE7-9823
3001 Sunnybrook Farms Dairy Store RE7-9754
Buttonwoods av crosses
3003 Prando's Bakery RE7-1397
3005 Terrace Barber Shop
3007 Lombardi Ralph
3027 Buttonwoods School RE7-0150
3030 Almac's Inc gro RE7-5919
3055 West Shore Community Club
3073 Bloomquist Helding E ◎ 737-2556
Larkin av ends
3081 Hogan Wm F ◎ RE9-1104
3089 Hennigan Norman F ◎ RE9-0249
3090 McGeveney Arth O ◎ RE7-5680
3097 Taylor Albert H ◎ RE7-9600
3105 Iannotti Danl L ◎ RE9-1104
3109 Lavigne Robt A ◎ 737-8606
3110 VanKirk' Poultry Farm RE7-0159
3110 VanKirk Raymond ◎
3122 Cooke H Leslie ◎
3123 Russo Filomena Mrs ◎ RE7-3972
3130 Moore John S ◎ RE9-2538
3131 McNamara Timothy J ◎ RE7-0979
3137 West Beatrice E ◎ RE7-2079
3140 Petterson Dwight genl contr 737-3591
Barber av ends
3144 Baker Earl B ◎ RE7-6264
3145 Thibodeau Louis E ◎ RE7-0171
3151 Todd Gerald L ◎ RE7-4753
3157 New Look Window Co windows and doors RE7-7831
StMartin Chas E ◎
3161 Baldwin G Theo ◎ RE7-5713
Arrow av ends
3166 Sandford Helen E Mrs ◎ RE7-2694
Deacon av ends
3176 Petrarca Ralph A ◎ RE7-4403
3179 Prudhomme Raymond R ◎ RE7-8229
Wesleyan av ends
3212 Whitaker Jos P ◎ RE7-3542
3217 LaSalle A Norman ◎ RE7-8493
3222 Vacant
3235 Thayer Thos J ◎
3238 Farnham A Carleton ◎ RE7-2583
3246 Pregel Walter M ◎ RE7-3272
3257 Izzi Albert M ◎ RE7-8672
3260 Gill Earl B ◎
3266 Condon Martha Mrs ◎ RE7-4611
3269 Goodwin Webster ◎ RE7-2637
3274 Iacono Frank P dentist RE7-2515
3275 Asprinio Edw T phys ◎ RE7-2132
3276 Iacono Frank P ◎
3284 Grady Geo C ◎ RE9-1045
3288 Dunn I E Mrs ◎ RE7-2561

J. B. PELTIER & SONS Inc.
PLUMBING-HEATING-FUEL OIL
1047 Main St. W. Warwick Phone VAlley 1-0900

PHIL JOHNSON
PLUMBING
HEATING
•
Bathroom and Kitchen Remodeling
•
Tels. REgent 7-6172 and JAckson 1-2131
1323 Greenwich Ave.
WARWICK

GEORGE R. THORNTON INSURANCE AGENCY
General Insurance

23 WARWICK NECK AV.
Tel. REgent 9-2811

WEST SHORE ROAD—Contd

17

3306 Davignon Albert T ◎ RE7-8275
3310 Bert's Market gro and meats
Nausauket rd ends
3311 Verde Wm M ◎ RE7-2083
Groveland av ends
3342 Vacant
3344 Rouse's Esso Service RE9-0866
George Arden av ends
3356 Hayden Arth K vet ◎ RE7-5929
3361 Sarafian John C ◎ RE7-3061
3378 Long Mildred A Mrs ◎ RE7-6036
3383 Flanagan Jas V ◎ RE7-2413
3388 Buratti Girodano B carp ◎ RE7-0788
3391 Malmgren Berne bldg contr ◎ RE7-1583
3394 DiBiasio Carmino G 739-2398
3395 Anderson John O RE7-5311
3400 Soule Thos F RE7-9290
3408 Shippee Esther C Mrs ◎ RE7-2028
3416 Fisette Arth A ◎ RE7-9455
3427 Bowen Fred S ◎ RE7-6405
3428 Lundblad Howard W ◎ RE7-6612
3436 Donelly Martin E ◎ RE7-0684
Bowen Briggs av begins
3445 Frary John T RE7-8308
StJohn Jos H RE9-2245
Tourtelott av ends
3457 Ditzler Ralph T ◎ 737-0231
3463 Hayes Wm J ◎ RE7-5944
3466 Eastman Howard P ◎ RE7-4097
3469 Vazna Harry ◎ RE7-6143
Villa av ends
Oaktree av begins
3483 American Insulation Co fiberglass RE7-3141
Peasley Clifton F ◎ RE7-1406
3495 Matteson Ellen G Mrs ◎ RE7-8881
3499 Laferriere Bruce E phys ◎ 737-0975
3501 Tomlinson Anna R Mrs ◎ RE7-3921
3524 Lockwood Jas T Jr High Sch RE7-8468
3539 Compston Everett D ◎
3557 Compston Francis P ◎ RE7-2670
3567 Kirkpatrick Wm A ◎ RE7-9272
3582 Mercurio Salvatore ◎ RE7-5190
3585 McDonald Mary C RE7-2567
Valley av ends
3589 Whitmore Herbert M ◎ RE7-7240
3590 Jackson Webster RE9-1891
Dod Helen L ◎ RE7-5575
Long ends
Vacant
3661 Lloyd Mfg Co Inc rubber prod RE7-3400

7A

WEST VIEW—From a dead end west to 28 Progress, wd 5
7 Hyder Chas L ◎ 737-8134
20 Kiernan Agnes I Mrs

14

WESTBROOK ROAD—From Parkway dr in semi-circle to Parkway dr, wd 3 — 83 91
10 White Saml B jr ◎ RE7-1298
15 Trainer Harold T ◎ RE7-4648
18 Donnelly Chas T ◎ RE9-1656
23 Nichols Warren E ins agt RE7-1110
24 Battista Rinaldo ◎ RE7-3432
30 Burt Preston real est ◎ RE7-9438
31 Kiernan Robt L ◎ RE7-5764
37 Congdon Howard S ◎ RE7-4769
38 McHale Robt E ◎ RE7-7562
44 Bamford Douglas F ◎ RE7-1796

23

WESTCHESTER WAY—From opposite 135 Crestwood rd south to beyond Chevy ct
9 Eberle Harold G ◎ TU4-2146
10 Garst Arth H ◎ TU4-9496
20 Hayhurst Thos J ◎ TU4-5223
25 Simmons Earl G ◎ TU4-5795
35 Wiencke Wm ◎ TU4-1741

3

WESTFIELD ROAD—From 610 Namquid dr south to 260 Algonquin dr
11 Mack Mary E Mrs ◎ HO3-8608
14 Fletcher John T ◎ HO3-9162
23 Grann Carl H ◎ HO3-8808
24 Keene Harry A ◎ HO3-9167
29 Weaver Barbara E Mrs ◎ HO3-9217
37 McKeown Jas F ◎ HO3-9178
40 Newman Mae R Mrs ◎ HO3-8933
48 Paulson Eliz V Mrs ◎ HO3-8961
51 Liddle Alf H ◎ HO3-8289
58 White Avery K ◎ HO3-8374
59 Duckworth Robt Y ◎ HO3-9608
66 Andrews Geo E ◎ HO3-8839
67 Page Earl G jr ◎ HO3-8652
77 Paulson Carl G ◎ HO3-9296
78 Harrison Ruth W Mrs ◎ HO3-9665

8A

WESTFORD AV—From 1253 Warwick Neck av south to opposite 44 Briarcliff av
35 Dickerman John A ◎ RE9-2182
41 Koster H Wm ◎ RE7-7770
59 Kohl Frank J ◎ RE7-5641

4

WESTONIA LANE—From 120 Twin Oak dr west to 91 Frontier rd
15 Darelius Quentin T ◎ RE7-2269
40 Temple Francis E ◎ RE7-7340
Pine Edge ct begins
46 Kenyon Harold G ◎ RE7-6898
55 McDonald Theo F ◎ RE8-7295
Pine Edge ct ends
67 Kingsley Milton E ◎ RE9-2153
77 Anderson Karl A ◎ RE7-5940
86 Verrill Harold E ◎ RE9-1350
87 Temple Mary F Mrs ◎ RE7-4889
96 Farr John A ◎ RE7-5677
110 Sparks Earl C ◎ RE7-8443

18A

WETHERSFIELD DRIVE—From 55 Ingersoll av west to opposite 517 Buttonwoods av, wd 6
110 Robinson Arth O ◎ RE9-0460
120 VanLoon Chas A ◎ 739-2799

maXine
Quality . . . Fashion . . . Value
For Women and Children
ARCTIC SQUARE, WEST WARWICK
Call VAlley 1-3600

WETHERSFIELD DRIVE—Contd
123 Dzienkowski John P ⓪ RE9-3614
130 Cunningham Geo R ⓪ RE9-3132
133 Johnson J Alden ⓪ RE9-0576
140 Kershaw Philip L ⓪ RE7-0345
141 Waugh Richd E RE7-6357
151 Wilmot Wm E ⓪ RE7-3585
Duncan av crosses
154 Riccitelli Matthew A ⓪ RE7-5510
161 Smith Maxwell C ⓪ RE7-4908
168 McLaren Thos ⓪ RE7-0421
173 Cramer Donald L ⓪ RE7-6250
178 McHale Richd W ⓪ RE7-2606
181 Jordan Geo F jr ⓪ RE7-7336
Coral rd ends
188 Miller Fred J ⓪ RE7-3910
195 Burns Raymond F ⓪ RE7-0854
198 Been Jas 737-7572
207 Diller Jas V ⓪ RE7-8123
208 Menge Chas J ⓪ RE9-7165
217 Rizzo Fabio C ⓪ RE9-2988
218 Seavor Chas E ⓪ RE9-0714
227 Cabral Norman J ⓪ RE9-7254
228 Keefe Roger A ⓪ RE7-7303
238 Thompson Donald W ⓪ RE9-3248
239 Reardon Philip K ⓪ RE7-2934
Gainsville dr ends
247 Vacant
Buttonwoods av crosses
248 Matz Edw F ⓪ RE7-7416

16

WHALEN AV—From 1976 W Shore rd south to dead end, wd 5
15 Fielder Edwin E ⓪ contr RE7-2296

14

WHALEN MEMORIAL SQUARE—Junction W Shore rd, Strawberry Field rd and Sandy la, wd 6

16

WHARF ROAD—From 9156 W Shore rd south to Warwick Cove, wd 5
15 Olson John M RE7-8076
25 Vacant
26 Caulfield Lawrence T ⓪ RE7-3645
31 Cesario Jos V ⓪ RE7-9219
34 Scott Kenneth W ⓪ RE7-8763
35 Tramonti John ⓪ RE7-0650
44 Ashworth Arth M ⓪ RE7-9508
47 Decota Alf L ⓪ RE9-0191
Chiswick rd ends
56 Williams Geo E ⓪
72 Williams Ralph E ⓪ RE7-7252
Glenco rd begins
81 Silvia Alf P ⓪ RE7-0792
88 Smith Wm W ⓪ RE7-8652
98 Coleman John J ⓪ 739-4399
106 Vento Italo
115 Baldwin Margt F Mrs ⓪
137 Warwick Cove Boat Yard boat dlrs RE7-2252
rear Baldwin Philip N ⓪ 937-5518
138 Plante Bradford H ⓪ RE7-7306

11A

WHEATON AV—From 63 Shirley av south to a dead end

16

WHEELER—From 147 Second Point rd west to opposite 54 Ship, wd 6
12 Summer res
14 Beck Elbert W RE9-3972
24 Gallagher Chas E ⓪ RE7-8865

7

WHIPPLE AV—From Narragansett Bay west to approximately 26 Tidewater dr, wd 5
9 Rougiere Edw J
Ofhepsky Stanley J 737-7204
11 Woods Victor H
22 Bowers Robt
23 Vigiard Bernice E Mrs ⓪ RE7-5429
32 Saks Harry ⓪ audiologist RE7-7396
33 Jones Albert F RE9-3968
38 Summer res
39 Authelet Stanley R
46 Martin Thos J ⓪ RE9-1988
47 Vacant
49 Richard Chas V RE9-1963
Hallczuk John ⓪ RE9-0034
50 Iafrate Pasquale sum res
53 Summer re
55 Summer res
rear Summer res
56 O'Brien M Edw RE7-7818
57 Summer res
59 Summer res
62 D'Arcy Stewart E ⓪ RE9-0744
62 Cook Robt sum res
72 O'Brien Robt E RE9-2916
73 Sullivan Walter A ⓪ RE7-0538
75 Amoroso Domenick ⓪ RE7-1275
Wentworth av crosses
95 Clark Frank N ⓪
96 Bush Richd A ⓪ RE7-6802
100 Barrie Henry R ⓪ RE7-3189
107 Summer res
109 Summer res
115 Summer res
Tidewater dr crosses
118 Colantonio Thos S ⓪ RE7-7263
132 DiZazzo Arth ⓪ RE7-9565
MacKay Robt W
156 Wells Eug T ⓪ RE7-8947
162 Johansen Walter R ⓪ RE7-3907
168 Head Danl G jr ⓪ RE7-7096
180 Bennett Chas E ⓪ RE7-8841

3A

WHIPPOORWILL ROAD—From 30 Aspinet dr south to opposite 104 Osage dr
4 Robinson Christopher P ⓪ HO3-9417
5 Mullen Victor J ⓪ HO3-9509
14 Holland Jos N ⓪ HO3-8269

Warwick Federal Savings and Loan Association
INSURED SAVINGS HOME MORTGAGES
Telephone
STuart 1-7077
1050 Warwick Av.
Warwick, R. I.

WHITCHER and PEARSON FUEL CO.
BURNER SALES and SERVICE
SUNOCO
Fuel Oil
Telephone
HOpkins 7-6464
794 Warwick Av.
WARWICK

Beacon Fuel Service
Inc.
CLEVELAND Toridheet AUTOMATIC HEATING
FUEL OIL
Burner Sales and Service
HY-TEST 303 DEMONSTRATED FUEL OIL
597 Warwick Ave.
WARWICK
HOpkins 7-9800

Locust Glen Greenhouse
Forest G. Mowry
Flowers For All Occasions
239 WILBUR AV.
TEL.
WI 2-2560
CRANSTON R. I.

WHIPPOORWILL ROAD—Contd
15 Matthews Jos B
24 Desgrenier Geo H ◎ HO3-7891
25 Gleason David E ◎ HO3-8286
34 Elmer Evald ◎ HO3-9449
35 Hecker Werner ◎ HO3-8737
44 Erickson Robt W ◎ HO3-8674
45 Strom Duane E 463-9174
54 Cimino A B Ted ◎ HO3-9024
55 Hunter Russell S ◎ HO3-8036

18A

WHITE AV—From opposite 54 Keeley av west to 344 Buttonwoods av, wd 6
15 Conway Raymond J ◎ RE9-7168
Hardwick crosses
25 Bischoff Webster D ◎ RE7-5033
26 Ryan Jos L RE9-7163
30 Hilton Richd L RE9-3441
33 Ferrante Frank F ◎ RE7-1448
38 Buffi Victor R ◎ RE9-3658
41 Amore Anthony ◎ RE9-3482
46 Spelman Kenneth L ◎ RE7-1422
49 Duffy John F ◎ RE7-5977
54 Blekjion Mlekon ◎ RE9-3846
57 Alexander Raymond R ◎ RE9-0253
65 Williams Fredk M ◎ RE9-3950
66 Turnbull Ernest A ◎ RE7-9255
73 Mattoni Albert ◎ RE9-3659
74 Morgan Isabel K Mrs ◎
81 Arnold Nathan W RE9-0554
82 Webb Robt L ◎ RE7-2711
89 Smith Lorraine E Mrs RE7-1328
97 Main Irving C ◎ RE7-4833
100 Grant Archibald M ◎ RE7-6480
105 Johnson Geo I ◎ RE9-0774
108 Stravato Guerrino W ◎ RE7-8690
115 Haugen Gerald L ◎ RE9-7399
Hardwick av crosses
120 Rossi Louis A ◎ RE7-2760
131 Vito Raymond ◎ RE7-4726
132 McElroy John H ◎ RE7-9520
Union av ends
Stone av ends
156 Green Russell H RE7-4414
Timm A Robt RE7-5613
190 McGongal Thos R
191 Lipson David ◎ RE7-8029

8

WHITE ROCK ROAD—From 471 Warwick Neck av west to 35 Fostmere ct
Vacant
Vacant
Vacant
48 Harrington Edwin G ◎ RE9-1143

14A

WHITFORD—From opposite 976 Sandy la west to 140 Bartlett dr
12 Edman Emile F ◎ RE7-6947
Ingalls crosses
115 Woods Grace L Mrs ◎ RE9-3288
Pinnery av crosses
Hamilton av crosses
165 Tetrault Francis W ◎ RE7-3644
Pheasant av crosses
Homeland av crosses
Uphill av crosses
Ormsby av crosses
—— Reynolds L Excavating Co Inc RE7-6836

1

WHITIN AV—From 411 Post rd south to Arbutus av
12 Malo Alf J ◎ ST1-0070
18 Kapsinow Fredk T ◎ HO7-9191
24 Hebert Chas L eggs whol ◎ HO7-8798
28 Walker Bertram W ◎ plmb ST1-8462
Berryman Josephine R Mrs ST1-8462
32 Dyson Jas ◎ HO7-9298
36 Steinmetz Jennie Mrs ◎ HO7-9299
37 Waddington Saml jr ◎ HO7-8697
40 Black Raymond F ◎ HO7-9409
Iantosco Michl ST1-4980
41 Sampson Stuart A ◎ HO7-8395
43 Dionizio Antonio ◎ ST1-7405
44 Campbell Lincoln J ◎ HO7-8363
Carter John E
48 Campbell Donald L ◎ HO7-8264
53 Shirley Herbert E ◎ HO7-9617

13

WILBUR AV—From beyond Rowe av south to beyond Wells av, wd 3
3 Connors Jos F ◎ RE9-0251
Rowe av crosses
15 Liedel Ralph G ◎ 737-7598
16 Barrette Albert L ◎ RE7-0996
46 Andrews Clifton B ◎ RE7-1229
47 Lyden Mary M ◎
54 Connery Ruth I Mrs ◎ RE7-1799
55 Simoneau Wilfred J ◎ RE7-1096
61 Jacoy Arth W ◎ RE7-0209
62 Hartman Adam L ◎
69 Smith Frank N ◎ RE7-8545
75 Brooks John M ◎ RE7-8519
83 Smith Fredk H ◎ RE7-5153
92 Stamper Oval ◎ RE7-0262
97 Brammall Harold M ◎ RE7-8117
98 Mello Jos ◎ RE9-3789
Wells av crosses
105 Limoges Wallace J jr ◎ RE7-1704
150 Vacant
151 Mello Percy E
153 Mellor Walter ◎ RE7-4465

16A

WILCOX—From opposite 164 Manning west to opposite 240 Sea View dr
3 Meaker Robt L ◎
7 Summer res
11 Summer res
15 Mimande Jos RE9-0428
16 Landry Wilfred J ◎
19 Harris Arth A ◎ RE9-1240
20 Sweet Robt E RE7-3078
21 Vacant
24 Colantonio Augustino ◎ RE7-1169
27 Cayer Stanley ◎ RE9-7786
31 Fredette Romeo S RE7-0804
35 Young Ella sum res

3A

WILDROSE COURT—From 507 Namquid dr in a semi-circle to 515 Namquid dr
5 Owen Wm N ◎ HO3-7846
12 Madden Rick G ◎ HO3-8492
20 Holloway Irving T ◎ HO3-9407

R. C. SHAILER — REgent 7-3500 ARTHUR F. O'CONNOR
R. C. SHAILER & ASSOCIATES
INSURANCE
Warwick's Progressive Insurance Headquarters
1591 Warwick Ave. "The Times Square of Warwick"

WILDROSE COURT—Contd
23 Donovan Jas F ◎ HO3-8226
33 Cheesman John K ◎ HO3-9332
34 Kraemer Aug F ◎ HO3-9009
43 Baker Wm F jr ◎ HO3-9660
44 Evenkrantz Louis ◎ HO3-7999
55 Peterson John W ◎ HO3-8906

16
WILDWOOD AV—From Barberry south to Mayberry, wd 5
(No houses)

12
WILLARD—From beyond Elberta south to 141 Occupasstuxet rd
11 D'Amato Salvatore ◎ RE7-3214
17 Pearson Fredk V ◎ RE7-7222
24 Malo Wm L
29 Knowles Olga Mrs RE9-1568
32 Owen David S RE7-0719
34 O'Hara Gilbert J RE9-4790
36 Culla Frank S ◎ RE7-2379
41 Marcoux Roland G ◎ RE7-7681
42 Garcin Cecil R ◎ RE7-0375
46 StJohn Edw F ◎ RE7-7704

23
WILLIAMS — From Railroad to 4552 Post rd, wd 9
5 Stafford Earl F ◎ TU4-9404
Blackmore begins
41 Joubert Margt A Mrs ◎ TU4-8126
Duane begins
49 Kareemo Sidney ◎ TU4-5330
58 Jacoby Myrtle E ◎ TU4-9726
60 Dalfour Edw TU4-8513
62 Clarke Robt G ◎ TU4-4764
N Marlborough begins
66 Alarie Robt ◎ TU4-9560

3
WILLING AV—From 52 Dahlia west to 1340 Warwick av
10 Kelly Geo E jr ◎ HO3-8872
15 Hackett Walter T ◎ HO3-8507
Canna crosses
28 Mead Dale C ◎ HO3-9347
29 Brown Norman H ◎ HO3-9758
40 Manning Jas F ◎ HO3-9741
Balsam crosses
51 Blondin Norman E 463-8304
65 Aiken Wm L ◎
Aster crosses
75 Earle Ernest G ◎ HO3-8923

13
WILLISTON ROAD—From opposite 67 Community rd to 71 Royland rd, wd 4
9 Caddell Annie C Mrs ◎ RE7-9197
Stanmore rd crosses

21B
WILLOW — From approximately 3100 Post rd west to Pleasant, wd 7

17A
WILMAR—From opposite 79 Carpenter west to beyond Buttonwoods av, wd 6
12 Rockwell Walter R ◎ RE7-5433

16
WILSON AV—From opposite 326 Pequot av west to 288 Sea View dr, wd 6
14 Goodwin Raymond J ◎ RE7-4988
15 Pellegrino Jos M ◎ RE9-0569
Uncas begins
22 Law Wm RE7-6509
Oakland Beach av crosses

16A
56 Thuotte Leo J ◎ RE7-3273
60 Blackman Chas R
64 Summer res
67 Ashley Emery W ◎ RE7-3176
68 Smith Elmer W ◎ RE9-0340
71 Wold John J RE7-0665
72 Bianchi Herbert S ◎ RE7-5060
rear 74 Vacant
75 Brooks Dorothy V Mrs ◎ RE7-8519
76 Lawson Mary L Mrs ◎
79 No return
86 Mulvey Robt F ◎ RE7-1869
89 Fiske Raymond R ◎ RE9-1718
92 White Mary S Mrs ◎
95 Ballard Arth ◎ RE7-6007
96 Villela Louis ◎ RE7-5616
115 Summer res
116 Bourcier Geo H ◎ RE7-6046
126 Bishandeski Jos F ◎ RE9-0518
132 Toole Jas T ◎
140 Robert Anatole ◎
Manning ends
147 Pearse Walter R ◎
152 Mallon Thos J ◎
153 Lambert Herbert ◎ RE7-0709
160 Shupe Dale A ◎ RE7-2592
163 Vacant
164 Summer rse

B
WILTON—From beyond Nest av south to beyond Rocky Beach rd, wd 5

23
WINDERMERE WAY—From 236 Crestwood rd west to 220 Love la
68 James Harry B ◎ TU4-2022
81 Colwell John T ◎ TU4-5490
100 Cooke Francis A ◎ TU4-5117
110 Chase Natl B ◎ TU4-4813
111 Goodloff Alf A ◎ TU4-5886
Joyce Glen ends
Lantern la ends
132 Hazlewood Gordon C ◎ TU4-4464
144 Auslander Stanley E ◎ TU4-2984
160 Taylor Walter L ◎ TU4-1809
161 Domar Arth E ◎ TU4-1363

8A
WINDWARD CIRCLE — From a dead end south to opposite 110 Briarcliff av
1 Heinold Louis O ◎
4 Makepeace Colin MacR ◎ 737-3684 sum res

ROSS AKER FURNITURE CO.
"Southern New England's Finest Furniture Store"
Open Daily 9 — 9
Saturday 9 — 6
CONVENIENT TERMS
Telephone TUrner 4-4321
461 MAIN
East Greenwich

RICHARD B. HOPPIN
•
Insurance of All Kinds
•
ROOM 225 GATEWAY BUILDING
1645 Warwick Av.
WARWICK, R. I.
Tel. REgent 9-1500

New England Electric Supply Co.

Wholesale Electrical Distributors

CYCLO-MONITORS
AGASTATS
STRUTHES DUNN RELAYS
GENERAL CONTROLS
DECCO SOLENOIDS
ACRO SWITCHES
MARATHON TERMINAL BLOCKS
CHROMALOX HEATING
ONAN GENERATORS

Distributor General Electric

265 Pine St.
Pawtucket, R. I.
TEL. PAwtucket
5-7400

A. E. Bragger Construction Co., Inc.

GENERAL CONTRACTORS

Water and Sewer Main Installation

Road Construction

Marine Construction Location

Telephones
RE 7-2999
RE 7-7721

Bragger Street
Warwick, R. I.

10A

WINGATE AV — From beyond 1st av to dead end, wd 3
5 Jacobs Nor,man L ◎
14 Cole Anthony R ◎ ST1-0698
18 Golden Jas H ◎ 781-3547
24 Sprague Ernest E HO1-1437
45 Viau Paul H 467-9388
1st av crosses
46 Colvin Lawrence S ◎ ST1-7451
57 Tavares Jos W
58 Johnston Olive Mrs ◎ HO7-8684
62 Fico Nicholas J ◎ 781-5379
65 Neves Manuel ◎ ST1-1274
68 Avery Marshall ◎ ST1-7465
72 Howes Ida Mrs ◎ ST1-6525
73 Thornley Fredk ST1-8144
105 Joseph Albert J ◎ ST1-1108
109 Lyons Jas J ◎ ST1-4431
120 Porter Ernest C ◎ HO1-8172
2d av crosses
134 Kulisck David T ◎ 467-9557
135 Lindia N Mario ◎ 781-3364
141 Clark Kenneth R ◎ HO7-8466
143 Vacant
148 Paolo Antonio M ◎ ST1-0009
152 Seguin Jos C ◎ HO7-8467
160 McKenna Patk ◎ ST1-1623
165 Kendrick John T ◎ ST1-3585
166 Diko Jas L ◎
169 DeFusco Wm J ◎ HO7-9788
174 Parker Norman M ◎ HO7-8204
184 Mulcahey Timothy ◎ ST1-6188
3d av crosses
194 Conti Michl J ◎
195 Obermeyer Roy J ◎ 461-9773
198 Lavoie Alf J ◎ HO1-4333
199 Vaphiades Theo E ◎ 781-9755
204 Jenison Eug W ◎ ST1-9866
205 Read Geo ◎ HO7-8016
210 Houde Eug F ◎ HO7-8464
211 McDonald Edmund J ◎ HO7-9713
216 Goodspeed Chas F ◎ ST1-2981

5

WINIFRED AV—From opposite 207 Winter av southerly to opposite 1193 West Shore rd
12 Guglielmetti Jennie ◎ RE9-0309
27 Vacant
Obadiah av crosses
Vacant
66 Davies Alf E ◎ RE7-4683
112 Henault L Ronald ◎ RE7-1025
124 Entwistle Wm A jr ◎ RE7-0620

21B

WINSLOW AV—From NYNH&HRR west to 2980 Post rd, wd 7
36 Schultz Fredk D jr ◎ RE7-8215
39 Lachapelle Cleo E ◎ RE9-1135
Brownlee blvd crosses
43 Marion Doris Mrs ◎ RE7-0821
46 Cameron Raymond C RE7-0649
49 Johnson N Bertil ◎ RE7-1828
59 Olsen Howard C Rev ◎ RE7-5014
62 Gifford Leon F ◎ RE7-7698
63 York Elinor Mrs ◎ RE7-0861
68 Foster Hazel M Mrs ◎ RE7-7406
69 Blade Francis J ◎ RE9-2765
74 Bagshaw Kenneth ◎ RE7-8115

24

WINSOR AV—From Erie av west to 55 Hale av, wd 9

5

WINTER AV—From Narragansett Bay west to approximately 18 Green River av
2 Clark Geo W ◎ RE7-4916
32 Chartier Bernard F RE9-3280
33 Sousa Robt E ◎ RE9-0781
rear Champlain Hilda Mrs
34 Ferrell Henry J
36 Farrell Henry ◎
38 Summer res
39 Loyd H Clayton ◎ RE7-4634
43 Verduchi Benj ◎ RE9-0380
46 Vacant
49 Fiske Cath E Mrs RE7-4720
50 Paulson Ida C Mrs ◎ RE7-2185
53 Cahoon Raymond W RE9-1959
77 Burr Fannie Mrs
Howard Raymond
June av ends
85 Simonini Mary Mrs ◎ RE7-7077
86 Fazzi Jos ◎ RE7-1022
93 Moran John S ◎ RE7-3073
99 Casey Francis E ◎ RE7-6909
101 Bocarino Jos ◎ RE7-2278
104 Baker Norma W Mrs
Jolly Evelyn F Mrs ◎
Bowan Francis RE7-4009
115 Waldron Jas V ◎ RE7-3456
119 Park Sidney ◎
127 Martino Fioravante G ◎ RE7-0948
146 Conimicut Athletic Assn (side entr)
176 Orlandi Raymond B ◎ RE9-1182
Damon av begins
181 Giammarco Alfonso ◎ RE7-0048
187 Munro Robt E ◎ 737-5199
199 Grant Marshall D ◎ RE9-7433
198 Greco Armando E RE7-5781
207 Anzelone Jos A ◎ RE9-0366
Winifred av begins
Green River av begins

2

WINTHROP ROAD—From approximately 420 Narragansett pkwy west to 107 Parkside dr
16 Downing Jos M ◎ ST1-9020

19

WISCONSIN AV—From Kansas av westerly to Pennsylvania av

9A

WOBURN AV—From 337 Warwick av south to a dead end
Post crosses
Larch crosses
56 Foster Gladys ◎ 461-7259

15

WOGUAGONET AV—From opposite 100 Oakland Beach av west to beyond Sefton av
78 Vacant
Leone ends
99 Dube Raymond I pntr ◎ RE7-1902

15

WOGUAGONET PARK—From Oakland Beach av to junction Warwick av, wd 6

23

WOLVERSTONE ROAD — From 4292 Post rd west to a dead end
52 Johnson Walter I ◎ TU4-2226
53 Manning Edwin H ◎ TU4-4510

GEORGE J. HORN, Inc.
FUEL OIL
Telephone HOpkins 1-1725
238 Warwick Ave. — Cranston, R. I.
GULF SOLAR-HEAT
WEATHERALL OIL BURNERS

WOLVERSTONE ROAD—Contd
63 Cotter Richd A @ TU4-4212
66 Hanson Donald W TU4-5791
73 Schoos Maurice A @ TU4-4067
83 Abernathy David M @ TU4-1507
93 Quaranta Jos A @ TU4-2837

16
WOOD—From 209 Pequot av west to 176 Sea View dr, wd 6
4 Wisher Richd E @ RE7-6977
10 Wilcox Henry A Post No 53 American Legion
19 Tetu Edmour @ RE7-8695
Oakland Beach av crosses

16A
49 McMullin John J @ oil burner servmn
71 Young Dorothy I Mrs @ RE9-1098
85 Randall Jos G @ RE7-9025
97 Tropiana Alice Mrs @ RE7-3363
103 Mills Irving B @ RE7-7398
116 Connors Wm J @ RE7-6658
128 Theriault Albertine Mrs @ RE7-0075
Manning begins
133 Pigeon Cripien J @ RE9-2449
134 Armand's Grocery RE7-1785
Alix Armand J @
142 Amato Philomena Mrs @ RE7-0498
144 Amato Louis G RE7-4419
146 Luther Walter R @ RE7-1237
149 Leavens Oliver @
159 Adams Alex @ RE9-1516
162 Vacant
164 Greaves Wm A @ RE9-1670
168 Weiss Fredk @ RE7-8062
169 Hazelwood Robt F @ RE7-7868
174 McCall John A
177 Hazelwood Mary R @
178 Bourbon Jas F @ RE9-1569
182 Connor Cath F Mrs @
183 Rubeira Jos @ RE7-4975
188 Mulvey Eliz @
193 Summer res
196 Santilli Walter P @ RE9-3720
199 Marsh Walter E @ RE7-1080
207 Vacant
209 Chatelle Jos M @ RE7-8066

18A
WOODBINE AV — From approximately 606 Buttonwoods av south to 181 Janice rd, wd 6
126 Arnold Ernest J @ RE9-2609
127 Brown Mark H @ sum res

5
WOODBURY—From Narragansett Bay westerly to 840 West Shore rd
11 Howarth Harold K @ RE7-9559
16 Flagg Ernest W RE7-7778
19 Skidds Basil G @ RE7-8416
22 Hart N Webster @ RE7-8555
23 Santos Jos @ RE7-6558
27 Tomasetti Nello @ RE7-4860
28 Norton Esther J Mrs RE7-5259

4
WOODLAND ROAD—From 715 W Shore rd west to Poplar av
7 Pernaveau Adlai E @ RE7-2796
20 Curry Geo T @ RE7-2977
Bremen av ends
26 Holmes Wm C @ RE7-9486
30 Gilman Wilson V @ RE9-1648

4
WOODRIDGE DRIVE — From 14 Twin Oak dr south to 55 Twin Oak dr
7 Whiteley Lockwood B @ RE7-3399
11 Read Kingsley B @ RE7-4825
15 Smith G Stewart @ RE7-0847

6
WOODSTOCK DRIVE—From 20 Halsey dr west to opposite 1926 Warwick av
6 Hantke Albert A @ 739-3517
14 Arnuda John @ RE7-7623
17 Carvalho Jos A @ RE9-0349
22 Mercurio Albert @ RE7-5746
23 Furney Wm @ RE7-5225
30 Calise Andrew C @ RE7-5160
31 Stachowiak Jos @ RE7-1993
36 Conway Jas J @ RE7-0031
39 Trudeau J Arth @ RE7-8332
44 Brady Madeline M @ RE7-2992
47 Clancy Malcolm B @ RE7-1362
52 Latham Carrie M Mrs
55 Petrone John A @ RE7-1607
60 Meunier Raymond R @ RE7-6996
63 Douglas Louis B @ RE7-4638
68 Menna Valentino RE7-2017
69 DiGregorio Domenic @ RE7-7859
74 Tavarozzi Carmine @ RE7-1763
82 Cuddy John H @
87 White Roland E @ RE7-4538
Halsey dr ends
90 Sullivan Lawrence J @ RE7-9323

COOMBS MOVING and STORAGE Inc.
Local and Long Distance Moving
COMPLETE MOVING STORING PACKING CRATING SERVICE
For a Carefree Move Telephone
VAlley 1-0550
Res. STuart 1-9141
24 HOUR PHONE SERVICE
1050 Toll Gate Road
WARWICK

Established 1884
Providence Wall Paper House Inc.
QUALITY WALL PAPERS
WHOLESALE and RETAIL
479 Westminster St.
Cor. Greene St.
Providence
Tel. GAspee 1-1934

CRONIN-TOPPER, Inc.
Insurance — Real Estate — Bonds
Walter L. Cronin — Res. TU 4-4422
Frederick B. Topper — Res. TU 4-5618
589 Main St. East Greenwich, R. I. TUrner 4-5200

EST. 1917
F. J. McCABE & SON
Realtors
Sales
Appraisals
Management
Tel. REgent 7-5400
3220 POST ROAD
Opp. Post Office
WARWICK

Forest Hills Nurseries
Landscape Designing
Construction
Planting
Everything for
ESTATE GARDEN LAWN
1073 Reservoir Av.
Cranston, R. I.
TEL. HOpkins 1-9380

FEDERAL HOME LOAN BANK SYSTEM
FIRST FEDERAL SAVINGS
Providence — East Providence
Savings and Mortgages
Telephone UNion 1-5400
FEDERAL SAVINGS AND LOAN INSURANCE CORPORATION — SAFETY OF YOUR SAVINGS — INSURED UP TO $10,000

19
WORCESTER ROAD—From approximately 267 Jefferson blvd west to approximately 40 Lincoln av

---

7A
WORTH (Old Warwick)—From a dead end west to 200 Armstrong av, wd 5

9
WRISTON AV — From 78 2d av south to beyond 5th av
120 Gustafson Clarence ◎ ST1-0687
125 Armstrong Emily J Mrs ◎
126 Altieri Saml B ◎ ST1-1844
138 Fraser Carl R ◎ ST1-0012
139 Oliver Michl F ◎ ST1-4082
148 Thomson Colin G ◎ HO7-9624
155 Stone Arth E ◎ ST1-1453
156 Hopkins Arnold G ◎ 781-6654
165 Dolloff Frank V ◎ 781-1887
166 Cherms Albert E ◎ 781-8312
188 Brown Robt ◎ HO7-9515

5
WUDDALL AV—From 22 Ivan av west to 164 Symonds av
Summer res
Ivan av ends
34 Andreano Americo ◎ RE7-9427
54 Allen Albert
58 Cleri Guido ◎ RE7-7840

24
WUNNEGIN CIRCLE—From 236 Ives rd southerly to 7 Nekick rd, wd 9
19 Love Roger G 884-9261
30 Puopolo Louis ◎ TU4-4130
Nekick rd begins
40 Perry Marvin A ◎ TU4-4978
42 Collins John T ◎ TU4-5687
50 Vacant
60 Lancellota Wm A ◎ TU4-1062
57 No return
67 Fisher Robt A 884-9254
—— Vacnnt
85 Zwolinski John E ◎ TU4-2264

12
WYOMING AV—From opposite 123 Minnesota av south to 414 Pavilion av
36 Tella Nicolas ◎ RE7-1479
63 Rock Lauro Mrs ◎ 737-3095
66 McElroy John H RE9-0558
76 Ebbett Jas H ◎ RE7-7256
Arizona av begins
Alabama av begins
86 Bobich Geo W ◎ RE7-6862
96 Kerns Edw ◎ RE7-3603
106 Dawley Benj E ◎ RE7-4787
116 Smith Jos A jr ◎ RE7-4434
126 Barone Nicholas P ◎ RE7-5828
140 Confreda John V ◎ farm produce ret RE7-3153
150 Confreda Vincent P ◎ RE7-1726

3A
XAVIER COURT—From 851 Narragansett in a semi-cir to 861 Narragansett pkwy
11 Carr Chas H ◎ ST1-3568
12 Simons Elvira Mrs ◎ ST1-2388
24 Reid Robt ◎ 781-6166
31 Gill Jas P ◎ ST1-3932
34 Tracy Helen C ◎ 781-1890
42 Vacant

2
YALE AV—From 64 Columbia av south to opposite 134 Ann Mary Brown dr, wd 1
4 Routhier Harry H ◎ 781-9780
6 Radcliffe LaForest F ◎ WI1-0750
11 Bowden Donald A ST1-2061
Mosher Dorothy A WI1-3374
16 Kullberg Edwin T ◎ HO1-6002
Country Club dr crosses
41 Hanson Herbert jr ◎ 467-9281
42 Beatty Jas M ◎ ST1-6534
49 Witherell Roy B ◎ ST1-1483
50 Payton Karl L ◎ ST1-5935
55 McGuire Michl ◎ ST1-2968
56 Earle H Gardner ◎ ST1-0934
60 Hoover Wayne B ◎ ST1-6566
61 Torres M Rodney ◎ 467-6432
Country Club dr crosses
83 Normandin Albert A ◎ ST1-3079
88 Drew Arth W jr ◎ ST1-7505
89 Guilmet Edw F ◎ HO1-6233
92 Healy Evelyn R Mrs ◎ ST1-5123
93 Reed Edw L ◎ HO7-9828
98 Long Jerome E ◎ ST1-4340
101 Dawson Clinton W ◎ ST1-6285
107 Hopkins Howard S ◎ HO7-9819

15
YATES AV — From a dead end south to 2247 W Shore rd
63 Amorosa Helen I Mrs ◎ RE9-0988
72 Yates Margt H Mrs ◎
80 Roy Alf G 737-0713
85 Baker Richd J ◎ RE7-4583
86 Vacant
117 Shannon Jos L ◎ RE7-7308

12
YELLOWSTONE AV—From 3 Harvest rd west to opposite 19 Observatory rd, wd 3
2 Golato Nicholas ◎ ST1-5847
3 Pisano Anthony E ◎ HO7-9121
10 Paparian Raymond P ◎ 781-6992
15 LoPresti Nicholas C ◎ ST1-9314
18 Waddington Arth W ◎ ST1-6650
23 Boyce Herbert E ◎
26 Davis Harry A ◎ ST1-4139
34 Holmes Thos F ◎ ST1-7941
39 Martin Smith F ST1-0365
42 Clohessey Milton E jr ◎ ST1-0583
47 Marra Michl R ◎ ST1-6592
48 Vacant
Graybar crosses

The H. V. Allen Agency
INSURANCE — BONDS
ESTABLISHED 1912
East Greenwich TUrner 4-5300
YOUR Independent Insurance AGENT

YELLOWSTONE AV—Contd
58 Romano Jos ◎ ST1-7207
59 Ribeiro Leandro ◎ ST1-2785
64 Waddington Kenneth F ◎ ST1-9794
67 Hopkins John E ◎ ST1-0176
70 Broccoli Steph ◎
75 Rayhill Willard M ◎ ST1-6854
76 Factor Fredk ◎ ST1-9245

8

YOUNG AV—From 380 Meadow View av south to 20 Channing av
8 Gremour Edw T ◎ RE7-2209
9 Lockwood Wm E ◎ RE7-1027
10 Wright Jas T ◎ RE9-0863

11A

YOUNG ORCHARD AV—From 71 Brook westerly to 67 Lakewood av
7 Flodin Herbert E ◎ HO1-9571
12 Croft Hannah Mrs ◎ HO1-2971
18 Mattatall Homer P ◎ HO1-7025
19 Jackson Walter E ST1-2083
28 Sallander Hilda M Mrs ◎ WI1-3998

13

YUCATAN DRIVE—From 22 Betsy Williams dr west to 208 Betsy Williams dr, wd 4
5 Villucci Chas ◎ RE7-3657
16 Quattrini Michl A ◎ RE7-6835
22 Nelson A C Co jwlry mfr RE7-0925
Nelson Alf C ◎
23 Tingley Otto F ◎ RE7-5144
28 Zaidman Sherwin ◎ 739-2533
31 Viscera Nicholas N ◎ RE7-1449
36 Ryan Wm J ◎ RE7-4685
37 Burgeron Edmond ◎
42 Quinn Jas J ◎ RE9-1553
45 Skorupa Walter D ◎ 739-2414
48 Mulcahy Mason L ◎ RE7-7949
53 Browning Robt J RE7-4722
56 Raftery Richd A ◎ RE7-5790
61 MacKight Mary A Mrs ◎ RE7-0717
66 Lane Wm F ◎ RE7-8908
Coin begins
67 Gallier Benny H ◎ RE9-0274
75 Smith Kenneth P ◎ RE7-1674
76 Clark Paul P ◎ RE7-7806
81 Burdette Geo ◎ RE9-0499
84 Eliason Donald R 739-1964
89 Martin Arth L ◎ RE7-4998
90 Martin Earl J ◎ RE7-4952
95 McNulty Fredk J ◎ RE7-8064
98 Reynolds Edw J ◎ RE7-9128
103 Cassella Paul ◎ RE9-0156
Green Post Line ends
106 Banong John F ◎ RE7-1909
112 McDowell Edw A ◎ RE7-5205
115 Bonoyer Chas G ◎ RE7-8183
120 Mazzone Elmo J ◎ RE7-4355
123 Hamblet Glenn D ◎ RE7-2121
126 Gray Lewis H ◎ RE7-9543
129 Frigon Edmond J ◎ RE7-4050
132 Vacant
136 Giguere Geo W ◎ RE7-0187
139 McGarry Edw F ◎ RE7-1488
142 Devereaux John H ◎ 737-5562

22

ZINNIA—From a dead end west to Viceroy dr
(No houses)

22

ZIRCON—From a dead end west to 17 Larchmont rd
(No houses)

Pawtuxet Valley Oil Co.
FUEL OILS
•
Dependable Heating Service
•
Telephone
821-8000
11 CURSON
West Warwick

PAWTUXET PAINT & HARDWARE CO.
•
Paint
Hardware
Marine
Supplies
Housewares
•
2190
BROAD ST.
Cranston, R. I.
TEL. HOpkins
1-8140

CASHIERS! TELLERS! CLERKS!

Do your employers furnish you with the latest edition of the City Directory?

You need it at your elbow at all times, to protect your company from forgers and bad-check artists. A few questions, checked against City Directory information, will trip them at once. Intelligent use of the City Directory for this purpose has saved thousands of dollars and helped make some cities "too sharp" for bad-check "operators."

A STATEMENT OF ADVERTISING PRINCIPLES

1. Good Advertising ~ aims to inform the consumer and help him to buy more intelligently.

2. Good Advertising ~ tells the truth, avoiding misstatement of facts as well as possible deception through implication or omission. It makes no claims which cannot be met in full and without further qualification. It uses only testimonials of competent witnesses.

3. Good Advertising ~ conforms to the generally accepted standards of good taste. It seeks public acceptance on the basis of the merits of the product or service advertised rather than by the disparagement of competing goods. It tries to avoid practices that are offensive or annoying.

4. Good Advertising ~ recognizes both its economic responsibility to help reduce distribution costs and its social responsibility in serving the public interest.

Advertising Federation of America

(Your Directory publishers fully subscribe to the principles set forth in this statement)

JANUARY 8, 1946

INSURANCE

for

Business and Individuals

•

Talk to the Man

from

STARKWEATHER & SHEPLEY

•

STARKWEATHER & SHEPLEY, INC.

INSURANCE

Established 1879

155 S. Main St., Providence 3, R. I., Telephone 421-6900

Offices in New York and Chicago

WARWICK PUBLIC LIBRARY
3 2080 00063 8993

RECEIVED
PROVIDENCE GAS CO.

OUTLET

OUTLET OF PROVIDENCE

Phone ELmhurst 1-3800

Rhode Island's Largest Department Store

Owners and Operators of WJAR Radio and Television Stations

HOME CENTER

STEPHEN B. NICHOLSON, JR., Realtor

A Modern
REAL ESTATE
Organization

Phone UNion 1-5910

33 Arcade Bldg. **Providence, R. I.**

R. I. SAND & GRAVEL CO., Inc.

EXCAVATING and EQUIPMENT RENTAL

Tel. REgent 7-8400 Pit and Office: Kilvert St.

CENTREVILLE NATIONAL BANK

Serving the Public For Over a Century in this Community

CENTREVILLE SAVINGS BANK

A Mutual Savings Bank

Located in the Geographical Center of Rhode Island

Telephone VAlley 1-9100

1218 MAIN STREET WEST WARWICK, R. I.

777 Tiogue Rd Coventry Tel. VAlley 1-4120

FEDERAL DEPOSIT INSURANCE CORPORATION

GAS THE BIGGEST BARGAIN IN YOUR BUDGET

PROVIDENCE GAS COMPANY

REALTORS

EST. 1888

170 Westminster St. Providence

1383 Warwick Ave. Warwick

G. L. & H. J. GROSS INC.

JAMES J. WARBURTON ASSOCIATE

GROSS INSURANCE, INC.

COMPLETE INSURANCE SERVICE

170 Westminster St. Providence

Tel. GAspee 1-6010

GEORGE H. DEAN, Inc.

MANUFACTURERS OF

DEAN

CONCRETE FILLED STEEL COLUMNS

Dean Jack Columns and Steel Clothes Post

Telephone HOpkins 1-3780

Heavy Weight

Jack Column

2109 ELMWOOD AVE. WARWICK, R. I.

WHEELOCK INSURANCE AGENCY, Inc.

COMPLETE INSURANCE SERVICE

APPONAUG, R. I.

TEL. REgent 7-0300

HOWARD F. WHEELOCK

3293 POST ROAD

THE NARRAGANSETT OIL COMPANY

Complete 24-Hour FUEL OIL and BURNER SERVICE

P. O. Box 46

23 LAUDERDALE BLVD. WARWICK, R. I.

Telephone REgent 7-7600

POLK • Publisher of Directories with a National Reputation for Reliability • Since 1870